

2022 SECRETARIAT REPORT ON RESEARCH AND STATISTICS

Introduction

The activities and information included in this report refer to the period between 1 October 2021 and 7 October 2022 (the Reporting Period)¹. All the fisheries statistics, biological statistics and compliance related information have been presented by the Secretariat to the SCRS Working Groups during intersessional and Species Groups meetings. After five years of continuous improvements, the Secretariat observed in the last three years (2019, 2020 and 2021) a slight regression in data completion quality. More datasets have only passed the SCRS filtering criteria after the corrections had been made by the Secretariat (errors mostly linked to incomplete forms and invalid use of ICCAT codes). In addition, many CPC submissions have not used the most recent ICCAT electronic forms (2022 version to report 2021 data). The Secretariat will keep working closely with CPCs' scientific correspondents to ameliorate these problems in the future. Regarding the activities conducted by the Secretariat in the most recent years, in addition to the normal activities developed on statistics, publications, data funds management and others, the Secretariat is dedicating substantial additional work related to stock assessment activities and the MSE processes, whether participating actively in the processes or coordinating and managing external support to the SCRS work. The year 2022 was even more difficult for the Secretariat than 2021, due to the increased number of SCRS (from 22 to 24) and Commission meetings (from 8 to 14). Such a high number of meetings greatly limited the capacity of the Secretariat, in addition to the fact that due to the pandemic most of these meetings were held online, which involves an additional workload in terms of associated logistics, preparatory work and online meeting management.

1. Statistical and biological information reporting status

ICCAT Circular # 0669 / 2022 of 3 February 2022 established the provisions for reporting fishery statistics and biological data to ICCAT. The receipt date of each email (with the respective files attached) was adopted as the official submission date of the Contracting, Cooperating Party, Entity or Fishing Entity (CPC). The deadlines to report information for the intersessional meetings (required data detailed in the respective species work plans) was established by default as 15 days ahead of the start of the meeting, and were as follows:

- Skipjack Data Preparatory Meeting: 21 February 2022
- Atlantic Swordfish Data Preparatory Meeting (including N-SWO MSE): 6 March 2022
- Eastern Atlantic and Mediterranean Bluefin Tuna Data Preparatory Meeting: 3 April 2022

The general deadline for reporting 2021 statistics (or any required revision to prior years) of all species and fisheries was 31 July 2022. A tolerance of 24 hours has been given to include all the time zones.

A total of 57 ICCAT CPCs [52 Contracting Parties (CP), plus 5 Cooperating non-Contracting Parties/Entities/Fishing Entities (NCC)] have reporting obligations to ICCAT. For statistical purposes, this corresponds to a total of 75 flag related CPCs (50 CP + 1 CP [15 EU Member States] + 1 CP [5 UK flag States] + 5 NCC) who have reported information to ICCAT in recent years. The term "flag CPC" was adopted here to refer to those 75 flags.

The Secretariat continues to use (since 2015) the SCRS filtering criteria (Filters 1 and 2, described in Addendum 2 to Appendix 8 of 2013 SCRS report (Anon., 2014), updated by the SCRS in 2017) to validate and accept statistical data received under official formats. The filtering criteria, embedded in the electronic forms since 2015, are always maintained up to date in the latest versions of the statistical forms (i.e., 2022 version).

¹ Only the statistical data received during the Reporting Period by the Secretariat in valid formats (version 2022 of the electronic forms, or special agreed formats) were considered in this report.

For 2021 data, Filter 1 was effectively applied and the results are presented in the SCRS Report Cards (**Tables 1, 2, 3, 4, and 5**, with a summary in **Figure 1**). The “orange” cells indicate the associated datasets that have not passed Filter 1. The “green” and “yellow” cells indicate the datasets that have passed Filter 1, and were reported before and after the deadline, respectively. Whenever possible, the Secretariat has corrected the rejected datasets and informed (or will do so shortly) the respective CPCs on the revisions needed. The updated datasets that arrived before 31 July are shown in “green”, and the ones arriving afterwards are shown in “yellow”. The information associated to the “orange” cells were provisionally integrated into the ICCAT database system (ICCAT-DB) and marked for revision. Filter 2 was also applied, and the results presented to the SCRS. Both filters were used on every Task 1 and Task 2 dataset received (scenario 2, methodology described in Palma and Gallego, 2015). The implementation of the SCRS filtering criteria to the remainder of the statistical and tagging forms will be progressively carried out in the following years, because it requires the definition of the filtering criteria for those forms, and that the Secretariat prepare in advance the corresponding databases and forms and develop the data integration tools.

About 95% of all the “ST” statistical forms (ST01, ST02, ST03, ..., ST10) received (a total of about 1,100 forms) during the Reporting Period were automatically processed, validated and stored, using the new JAVA “automated data processing framework” (nearly 100%, discounting the data arriving in special formats). The Secretariat has already enlarged the functionality of this framework to process the remainder of the statistical forms (ST07 through ST10) and has plans to include the automatic integration of the conventional tagging forms in the near future (advancements have been made to the tagging database redesign for both conventional and electronic tagging).

Fourteen flag CPCs have used older SCRS forms to report 2021 data. To facilitate the revision process, the Secretariat moved whenever possible the information received in 5 older versions (2017 to 2021) to the 2022 form versions and requested to the respective flag CPC a formal validation of the transformation. Given the increasing number of old versions of statistical forms used to report both new and historical data (~7% of a total of about 1,100 forms submitted during 2022), the Secretariat reminds CPCs of the Commission's requirement of using the MOST RECENT standard electronic forms adopted by the SCRS (part of the filtering criteria) for submitting both NEW and HISTORICAL data. Using historical forms obliges the Secretariat to move all the information of a given form to the most recent equivalent one, which poses an additional and unnecessary burden on the Secretariat. As explained in the past, the Secretariat does not have the means to maintain the code of the unattended data integration tools (import, validate, correct, integrate) developed to work with several historical versions (only the latest one has priority).

The overall reporting status for 2021 data (summarised in **Table 5** and **Figure 1**), shows that 71 of the 75 flag CPCs (95%) have reported fisheries and biological information: 60 flags with catches (80%): 1 without catches reported (2%); 10 flags with no fishing activity (13%). No information of any kind was received from 4 flag CPCs (5%) all over the Reporting Period: Angola, The Gambia, Grenada and Guinea Bissau.

1.1 Task 1

The two datasets of Task 1 statistics (T1FC fleet characteristics; T1NC nominal catches) are yearly based global information on (a) fishing capacity (using form ST01-T1FC), and (b) total catches by species (using form ST02-T1NC), with both forms being mandatory for all CPCs. The Secretariat reminds that for T1NC, the statistical sampling areas are now mandatory (maps: www.iccat.int/Data/ICCAT_maps.pdf). The old Task 1 areas without geographical delimitation still optional.

1.1.1 Fleet characteristics (T1FC)

The information requested in form ST01-T1FC has two sub-forms. Sub-form ST01A is used to compile information by individual vessel. Sub-form ST01B, is used to compile information by groups of vessels, but only for small scale vessels (length overall less than 20 meters) not included in ST01A. Only the fishing vessels actively fishing within a given calendar year should be reported in ST01-T1FC.

The structure of the ST01 form adopted in 2015, allows to collect more complete and detailed information on effective fishing capacity, fleet structure, and optionally yearly based and gear independent nominal fishing effort (fishing days). However, the “optional” condition of reporting the nominal fishing effort (for 2021 data, about 55% of the flag CPCs reported fishing days) makes it unfeasible to obtain overall effort

indicators and compromise possible estimates of total fishing capacity. Having the fishing days for each vessel in both Atlantic and Mediterranean regions would allow to effectively differentiate active from inactive vessels from all the authorised vessels to fish in the ICCAT Convention area in a given calendar year. Hence, the Secretariat reiterates once again the request to make this field mandatory aiming to improve the quality of T1FC data and its potential use in scientific studies.

The T1FC Report Card for 2021 is presented in **Table 1**. For the last eight years (2014 to 2021 data) T1FC has been requested on an individual vessel basis, in agreement with the ICCAT vessel record requirements of the Commission for the 11 vessel authorisation lists, which facilitates the cross-validation process. The Secretariat reminds that this information is also used by the Commission (fulfilling the requirements under Rec. 15-08, which collects previous year vessel activity under some ICCAT fisheries (BFT-E, Tropical species, and SWO-M).

The overall reporting ratio of ST01 for 2021 was 88% (66 flag CPCs) with 10 flag CPCs having late submissions and 12 flags with corrections to their data that may need future revisions. Nine flag CPCs (12%) have not yet reported this information.

The vessel sizes (LOA) ranged from 5 to 150 meters in 2021 data, including small scale vessels reported in sub-form ST01B by eleven flag CPCs (about 4,850 vessels). Near 2,290 vessels reported in T1FC were not found in the ICCAT vessel record database (with about 58,000 vessels registered). Some cases could be related to different vessel characteristics being reported in the T1FC and in the ICCAT vessel record. Solving these inconsistencies will require additional work by the Secretariat.

1.1.2 Nominal catch (T1NC)

Task 1 nominal catch data (T1NC) which contains landings and discards (dead and alive) by species, stock, gear, fleet, and year (all in live weight) is a “key” dataset used in all the stock assessments. Thus, a complete and timely available T1NC dataset is essential for the work of the SCRS and the Commission. The T1NC compiles (form ST02-T1NC) fishery statistics using two sub-forms. Sub-form ST02A, compiles positive catches (separating landings, dead discards, live discards, and live catches for farming facilities). Sub-form ST02B, compiles a “zero” catch matrix (major species/stock by gear) with positive fishing effort of active gears that have operated within the year. This approach, approved by the Commission (Res. 15-09), has greatly normalised and simplified the “zero” catch reporting obligation. Only one “zero” is now required per major species/stock and gear combination. The ST02B may require a revision in the future to include and remove additional species/stocks (requested by several flag CPCs).

The T1NC Report Card for 2021 is presented in **Table 2**. It shows the CPCs that have reported both positive catches and “zero” catches (excludes all the SCRS catch estimates). A summary of the “zero” catches reported by flag CPCs and major species/stock in sub-form ST02B, is presented in **Table 16**. All the T1NC datasets received from 70 flag CPCs (93%), including the 8 flag CPCs with late reports, were processed and presented to the SCRS. This includes some datasets corrected by the Secretariat (orange cells, marked for revision) associated to 9 flag CPCs. Five flag CPCs (7%) have not yet reported this information. The total 2021 T1NC nominal catches (~ 676,000 t) reported for all species is about 18% lower when compared with the average of the last five years (2016 to 2020: ~ 827,000 t).

1.2 Task 2

Task 2 statistics with catch-effort and size information are more detailed in terms of time (month) and area (1x1, 5x5, or sampling areas), and often reflect a partial coverage associated to the total production (T1NC). Task 2 information is the main source of data used by the SCRS in stock assessments and the Secretariat for estimation of important datasets, such as CATDIS, EFFDIS, CAS, and CAA by species (all used by the SCRS and the Commission). ICCAT CPCs must report three types of Task 2 datasets under their respective electronic forms:

1. T2CE (catch & effort): using form ST03-T2CE
2. T2SZ (size samples): using form ST04-T2SZ
3. T2CS (catch-at-size): using form ST05-T2CS (only for ALB, BFT, BET, YFT, SKJ, SWO)

Or alternatively, any of the special agreed formats agreed by the Secretariat and an ICCAT CPC.

There is also a special form (ST06-T2FM) used to report bluefin tuna caught by purse seiners and transferred to farming facilities in two important events: a) while caging; b) harvested after growing. These compiled datasets can be considered special types of Task 2 size information. However, this information is treated separately (due to the growth at the farms) and used in the stock assessment only after discounting the growth on the farms.

1.2.1 Catch and effort

The T2CE Report Card for 2021 is presented in **Table 3**. A total of 57 flag CPCs (76% reporting ratio), including 7 late-reporting flag CPCs, have reported T2CE. At least 18 flag CPCs (24%) have not yet properly submitted T2CE statistics for 2021.

All the T2CE information was reported by month and for the most part had the geographical resolution required by the SCRS (1x1 or better for surface fisheries, and 5x5 or better for longline fisheries). The number of datasets reported with the exact geographical location (Latitude/Longitude) continues to increase. The number of species reported in T2CE datasets has also increased lately, in particular for the pelagic shark species. For the most recent years, the trend of reporting more detailed and complete T2CE has continued. Since 2017, the T2CE datasets without effort information are not integrated into the ICCAT DB, and explicit requests for revisions are always made by the Secretariat to the corresponding flag CPCs. The Secretariat continues with a T2CE data recovery task, aiming to complete the gaps identified, and to replace “poor” datasets whenever possible, using the new levels of resolution required by the SCRS, such as monthly based datasets, spatial resolution of 1x1 squares for surface gears up to a maximum of 5x5 squares for longline gears. This ongoing task will continue indefinitely, and the Secretariat recommends more active collaboration of CPC scientists and Statistical Correspondents.

An important part of the Secretariat estimates (CATDIS and EFFDIS) depend on the quality of T2CE. However, some deficiencies persist in some datasets reported, the most problematic ones being:

1. Non-standard fishing effort types for certain gears (e.g.: for longline “hooks” is the standard)
2. Incomplete or partial species catch composition
3. Double counting of fishing effort, where same fishing effort is being reported several times in different forms for the same gear.

The Secretariat recalls that, as recommended by the SCRS, T2CE statistics should be in all cases reported with the most complete species catch composition. This rule will avoid duplication of the fishing effort for the same fleet/gear/year combination, in cases where each species is reported in individual ST03 forms with incompatible stratifications.

1.2.2 Size information

The T2SZ Report Card for 2021 is presented in **Table 4**. This Report Card also contains the datasets of T2CS (catch at size flag CPC estimates, for the six mandatory species) and size information T2SZ. It does not contain the bluefin tuna size samples arriving in form ST06-T2FM, or the bluefin tuna stereoscopic camera measurements. The inclusion of these two datasets into the T2SZ Report Card is performed manually after inventorying and checking all the datasets reported.

A total of 48 flag CPCs (64%), including 3 late-reporting flag CPCs and 5 with corrections to their data, have reported T2SZ. At least 27 flag CPCs (36%) have not yet submitted in good conditions T2SZ information for 2021.

Since 2017, the SCRS requires that all the T2SZ/T2CS datasets be reported by month, and with the highest geographical stratification possible (1x1, 5x5, 5x10, and 10x10 grids only), maintaining the ICCAT Sampling Areas for biological port sampling. All the size datasets for 2021 arrived by month. The use of smaller geographical grids (1x1, and 5x5) has also increased slightly. The size/weight class bins reported for 2021 have followed the SCRS recommendation on size structures (1, 2, and 5 cm) and weight structures (1 kg). As in years prior to 2021, some errors were identified in the units of the size/weight class bins (e.g. millimeters reported as centimeters) within 2021 size datasets. These datasets were tagged for posterior revisions.

Following Resolution 11-14 on the standardized presentation of scientific information, the SCRS developed the Standard Catalogues on data availability for a period of years, for all the major species and stocks. All the catalogues (28 tables) are presented in **Appendix 1**. These catalogues show the information for a “30 year” period (1992-2021), grouped by flag/gear group combinations, in terms of Task 1 nominal catches (ranked by importance in descending order), and the availability of Task 2 data (catch and effort, size sampling, and catch-at-size) by year. This instrument, which summarises large amounts of information per species/stock, shows the level of data completeness/availability, and the data gaps, for the most important fisheries. The catalogues of **Appendix 1** are provided for the ten major tuna and billfish species and three main sharks stocks only. The catalogues for the main small tuna species, usually prepared for the Small Tunas Species Group intersessional meetings only, were also updated for the SCRS. Following a 2020 recommendation of the SCRS, the Secretariat has published since 2021 the two SCRS catalogues on the ICCAT website (<https://www.iccat.int/en/accessingdb.html>) at the beginning of following year (with information submitted until the end of the annual meeting of the Commission).

The SCRS scorecard on Task 1/2 data availability is presented in **Table 6**, using the methodology adopted by the SCRS in 2019 (Palma *et al.*, 2019). It has the format adopted by the WGSAM (exception: last column with the relative score changes of two consecutive periods of 30 years: 1992-2021 versus 1991-2020) and already contains all the valid 2021 data received during the Reporting Period. Two indicators arise from the scorecard results: a) A general increase of all the scores as we reduce the time-scale scores from 30 to 10 years-based periods; b) Overall, the scores coincide with how the SCRS categorises each species/stock in terms of fisheries data availability (data-poor/data-rich concepts).

1.3 Tagging

1.3.1 Electronic tags

The laboratories conducting tagging campaigns with electronic tags (pop-up, archival, etc.) in the Convention area have informed the Secretariat of 379 releases and 38 recoveries made during the Reporting Period.

During this year, the development of an electronic tagging management system (ETAGS) has begun with the main goal of integrating in a centralized relational database all the information obtained from electronics tags and metadata. Given its complexity (combination of various technologies, large amounts of data to inventory, recover and treat, etc.) this project was planned for at least three phases.

Phase one has already been developed and its main objectives have been the inventory of data, the creation of the loading files and the installation of the database. The second phase will address the work of consolidating metadata and loading the data into the system.

A dashboard was created for the AOTTP project in order to view a general summary of the project statistics for the electronics tags implemented and is continuing to be improved.

1.3.2 Conventional tags

In relation to conventional tags, several Contracting Parties have reported to ICCAT a total of 9023 released fish and 554 recoveries (**Table 7**) during the Reporting Period.

As in previous years, the Secretariat provided conventional tags for tagging experiments to the ICCAT scientific community (individual scientists or research institutions). During the Reporting Period, the Secretariat distributed 4,255 conventional tags, primarily under the tagging projects of the Atlantic-Wide Research Programme for Bluefin Tuna (ICCAT GBYP) and to various scientific institutions (**Table 8**).

The Secretariat has ongoing several projects such as the conventional tagging work on the database merge process (ICCAT, AOTTP, and GBYP), the integration of pending datasets received by ICCAT (e.g., some USA past submissions mostly with revisions), recovery of the shark species sex information, and other ongoing revisions and quality control on all tagging datasets, all aiming to increase the quality of the conventional tagging information managed by ICCAT. In addition, some dashboards and map viewer prototypes have been presented to various intersessional species groups meetings, with the aim to examine dynamically and interactively the conventional tagging data.

1.3.3 Tagging lottery

Due to the COVID-19 pandemic, the tagging lottery was cancelled in 2020, and 2021. The Secretariat has planned to include the recoveries from 2020, 2021 and 2022 in a unique lottery draw during the SCRS annual meeting.

1.4 Bycatch

The cumulative information on CPCs observer program design is included in **Appendix 3**. CPCs that reported ST09 data are listed in **Appendix 4**. Data was processed from 34 CPCs (excluding the empty submissions and those still requiring revision).

Table 9 provides a summary of ST09-DomObPrg data reported for the 2020 by discard fate and species group including sharks, sea turtles and seabirds. **Table 10** contains T1NC data for bycatch species for the reporting period.

1.4.1 Sharks

The shark data submitted through forms ST09 (Domestic Observer data) and ST02 (Task 1 nominal catches) in the reporting period are summarized in **Tables 9** and **10**, respectively.

1.4.2 Sea turtles

A summary of sea turtles information submitted for the reporting period in ST09 forms is provided in **Table 11**. The Secretariat received much of the bycatch information from submitted ST09-DomObPrg forms.

1.4.3 Seabirds

A summary of the information submitted on ST09 forms for seabirds is provided in **Table 12**.

1.4.4 Marine mammals

A summary of the information submitted on ST09 for marine mammals is provided in **Table 13**.

2. Data recovery and improvement

2.1 Revisions and updates

By default, historical revisions cover the years not covered by the SCRS “3 +1 revision rule”, where the last three years already reported officially to ICCAT plus the new year, are considered preliminary data and can be freely revised by CPCs. For 2021 data, all years before 2018 require a scientific document explaining the revision.

Several CPCs have submitted historical revisions to T1NC for tuna and tuna-like species, sharks and other bycatch species. Part of those revisions (BFT, SKJ, BET, YFT, and SWO) were made during the 2022 ICCAT intersessional data preparatory meetings. Some gaps were also completed and a few series with unclassified gears were also discriminated. Many CPC scientists were involved with the Secretariat in these revisions. This joint effort has greatly contributed to the T1NC improvements of these species, and this type of joint work should be recommended to the other ICCAT species groups. All the T1NC updates (excluding the “faux poissons” estimates made during the 2022 Skipjack Data Preparatory Meeting, using the methodology presented in document SCRS/2022/038) are summarised in **Table 14**, which contains all the revisions with the supporting SCRS documents and already adopted by the respective species groups.

There are however, some official T1NC datasets (**Table 15**) reported for years before 2018, without a scientific document or with a scientific document pending to be approved. These catch series require a SCRS decision. For the period 2017-2019, the Secretariat has some doubts on how to treat several catch series. The catches reported by Angola (2018) on longline and purse seine foreign fleets should have been presumably reported by those CPCs to ICCAT. For Gibraltar who reported catches of bluefin for 2015 to 2019 for the first time, the Secretariat requested additional information in relation to those catches (recreational fleet, catches retained and/or released, etc.) and is awaiting an official response. The Gibraltar

catches were preliminary (pending confirmation) adopted intersessionally by the Bluefin Tuna Species Group.

In follow-up to a 2018 Commission request to include in the T2CE datasets of the PS tropical fleets reported to ICCAT the effort unit “fishing operations/sets” per fishing mode (FAD/free school), which includes revisions to the existing T2CE datasets back to 1991, very minor improvements were made. No historical revisions were presented (the existing one was sent by EU-France in 2021), and for 2021 data only Belize, Curaçao, EU-España, and EU-France, reported T2CE with the number of sets. **Table 17** presents the historical T2CE datasets updated and adopted by the respective species groups (already integrated into the ICCAT DB) together with some remarks on the status. The USA revision (1986-2009) was a simple update aiming to harmonize the T2CE series (by month and 5x5 squares) and include the shark species in the species catch composition.

The Secretariat has also received some historical revisions for T2SZ. **Table 18** presents the historical T2SZ datasets reported and adopted by the respective species groups (already integrated into the ICCAT-DB).

2.2 Additional by-catch information

The seabird mitigation measures, compiled in the past using forms CP44 and ST011, are now integrated in the new ST09 form. The use of seabird mitigation measures was reported by 31 CPCs on ST09 forms in the reporting period.

3. ICCAT databases

The ICCAT database information system (ICCAT-DB) is a relational database management system (RDBMS servers: MS-SQL 2016 as the main server; MariaDB 10.4 for the IOMS system; PostgreSQL 13.4 for tagging) with about 45 databases built to manage all the structured information received by the Secretariat. It has various frontend/backend tools including, client applications developed mostly with Java technologies, SQL scripts, and some VBA tools (to be deprecated by the new applications under development). These tools are used to interact with the information (validation, transformation, processing, statistical analysis, data mining, standard outputs, etc.) and for data dissemination (web, ICCAT publications, meetings data provision, etc.).

In addition to the statistical and scientific information managed, the ICCAT DB system also manages a large portion of the information associated with the Commission’s compliance requirements. Since 2009, the workload of compliance-related information, mainly in response to the increase of regulatory measures has steadily increased the database management and related tasks (control, verification, storage and backup).

The Secretariat has through continuous development the ICCAT Integrated Online Management System (IOMS), aimed to manage online all the ICCAT data requirements. It is a long-term project intended to replace entirely the current ICCAT data reporting and management system. Three senior software developer experts (two within the ICCAT staff, and a third financed by the European Union complementary contribution) are working full time on the IOMS project, with the supervision and partial contribution to the development made by the Statistical Department of the Secretariat. For 2022/2023, the European Union (EU) has also granted (Project ref: 101058273 - EU-ICCAT-IOMS2021) a complementary contribution with an extraordinary budget for 1 year aiming to develop the IOMS vessel record module with the integration of the FLUX-TL system (details in the 2022 WG-ORT intersessional meeting [report](#)) for managing EU vessels (and potentially other ICCAT CPC vessels) in a more efficient way. At the 2022 WG-ORT intersessional meeting, the WG-ORT acknowledged the outcome of the first experimental (2021) and, as requested by the Commission at its 2021 Annual Meeting, recommended its official use to manage the ICCAT CPC Annual Reports (Part I/Annex 1 and Part II/Section 3) from 2022 onwards. During all the process the Secretariat has supported the ICCAT CPC officers in the completion of the 2022 annual reports.

In 2021 the Secretariat refined the databases to store information related to tropical support vessels, FAD deployments, and port sampling for tropical tunas, reported using forms ST07, ST08 and ST09, respectively. It has ongoing the redesign of four additional databases (Task 1, Task 2, Vessels, and, Tagging) aimed to be integrated into the IOMS project. The full ICCAT DB documentation, composed of several parts

(database reference manuals, user guides, “javadoc” for JAVA tools documentation, special articles, etc.) has been undergoing a merging process with the documentation related to IOMS implementation. Both will share the same databases, which will allow the elimination of redundant documentation. This ongoing work is being continuously merged and updated in parallel with the improvements made to the ICCAT DB and the progress of the IOMS.

The exceptional circumstances of 2020 and 2021 obliged the Secretariat to delay or postpone several projects. The most important ones were: the replacement of the stand-alone MS-ACCESS databases with Task 2 data (T2CE: “t2ce.mdb”, T2SZ/CS: “t2sz.mdb”) by SQLite databases; the “ICCAT forms” online Task 1/2 validation prototype; delay of the GIS project (aimed at geo-referencing all the ICCAT datasets, and to create a “marine-rich” PostGIS server); delay of the conventional/electronic tagging work (database redesign, automatic data integration tools, sex recoveries by individuals, etc.) and on the new “Biological Sampling” database aimed to handle all the large spectrum of biological data (ageing, maturity, stomach content, hard parts, etc.) obtained under ICCAT financed projects. The Secretariat has planned (see section 11) to recover all these projects.

Two of the above delayed projects have already started in 2021 and are now under heavy development. The first one is the ETAGS database system aimed to manage all the ICCAT electronic tagging information (data and metadata) for which several applications and analytical tools were planned. This project (with at least three development phases), co-financial by the ICCAT Atlantic-Wide Research Programme for Bluefin Tuna (GBYP), has now finished Phase 1 development (report in preparation: “GBYP_FINAL_REPORTS-ETAGS-Phase1-Lam.doc”) and will start Phase 2 in the short term. The second one, is the new “Biological Sampling” database (BIOSAMP) aimed to handle all the large spectrum of biological data (ageing, maturity, stomach content, hard parts, etc.) obtained under ICCAT financed projects. Several ICCAT datasets with this type of information obtained from various ICCAT research programmes (GBYP, AOTTP, SMTYP, SWOYP, etc.) are now being compiled, cleaned and afterwards normalized (transformed in harmonized structures with ICCAT existing or new codes) to be used in the design of the relational database model. This project, planned for the mid/long term, will be carried out fully in-house and will evolve depending on the time availability of the Secretariat database experts.

3.1 Statistics

3.1.1 Task 1 and Task 2

All the electronic forms used to collect Task 1 and Task 2 data (ST01-T1FC, ST01-T1NC, ST03-T2CE, ST04-T2SZ, ST05-CAS and ST06-T2FM) were updated to version “2022a” to incorporate the required changes of the SCRS (codes, structures, filtering criteria, etc.). The respective databases were updated accordingly. The Secretariat completed the automatic data integration of the information received in forms ST07, ST08, ST09 and ST10, and improved the automation processes to handle Task 1 and Task 2 forms. The Secretariat is also planning to develop similar automatic data integration tools for the conventional tagging forms TG01, TG02, and TG03. Extending this automatic integration framework for all the “ST” and “TG” forms will occur progressively (2023 and beyond) due to its complexity.

3.1.2 Catch distribution (CATDIS)

The CATDIS (catch distribution: estimation of T1NC for the nine major tuna and tuna like species of ICCAT, stratified by year, flag, fleet, gear, fishing mode, catch type, trimester, and 5x5 degree squares) is one of the most used ICCAT catch estimates, with a particular focus on the latest stock assessments of ICCAT using integrated stock synthesis models (SS3, Maunder and Punt, 2013). As approved by the SCRS in 2021 (see 2021 SC-STAT report), the Secretariat has updated the CATDIS from 1950 to 2020 according to the plan established:

1. Update the CATDIS (1950-2020) in December/2021 using the most recent statistics approved by the SCRS/Commission and publish the Statistical Bulletin Vol. 47 in January 2022. Extraordinarily, the Statistical Bulletin Vol. 47 to be published on January/2022 will have merged two CATDIS estimates (1st: 1950-2019; 2nd: 1950-2020).

2. The following volumes will return to the normal publication schedule in January each year (Jan/2023: Vol 48 with 1950-2021 series; Jan/2024: Vol 49 with 1950-2022 series, ...).

At the end of 2022, the Secretariat will update the CATDIS for 1950-2021 with the latest Task 1 and Task 2 datasets adopted by the SCRS and publish it in January 2023 (WEB and Statistical Bulletin Vol. 48). As expected, this approach had greatly benefited the 2022 intersessional work of the species groups and the SCRS.

Once again, the CATDIS has not included the estimates of four additional species: spearfish (SPF), blue shark (BSH), shortfin mako (SMA) and porbeagle (POR), due to the lack of sufficient information in T2CE for these four species (**Appendix 1**). However, some progress has been made on some data recoveries (e.g. the T2CE LL series of USA complemented now with sharks in the species catch composition), and new attempts should be made in the near future.

3.1.3 Catch at size/Catch at age

The catch-at-size (CAS) database is complete and functional, with an active connection between the size data and the substitution tables used for the CAS estimates. This year, the Secretariat has made a full update to the CAS estimates of skipjack tuna (1969 to 2020) and a partial update to the eastern bluefin tuna stock (1950-2020). The catch-at-age matrices (CAA) were obtained by the species groups using various slicing methods on the CAS final matrices.

3.1.4 FAD forms

In 2014, an electronic form (ST08-FadsDep) was created to collect information on the number of FADs deployed according to Rec. 13-01. This form has been revised several times and in 2018 the SCRS approved a new version addressing the main concerns raised by CPCs. In addition to the information provided on the ST08 forms, CPCs are also requested to submit FAD Management Plans according to Rec. 16-01, Rec. 19-02, and Rec. 21-01. Countries fishing for tropical tunas that have submitted information about their FAD fisheries and their FAD Management Plans, as well the ST08-FADsDep data in 2022 are summarized in **Appendix 2**.

3.2 Compliance

In recent years, several compliance-related measures adopted by the Commission include several reporting requirements of various kinds on Contracting Parties. The Secretariat maintains databases for these sets of information separately from the traditional fishery statistics (Tasks 1 and 2). Since 2011, following the Commission's adoption of the Confidentiality Data Policy, the Secretariat has provided compliance-related information to the SCRS to fill gaps, complement or cross-check fishery statistics. This section of the report includes the available data that have been summarized for the SCRS in 2022.

3.2.1 ICCAT Vessel record

The Secretariat maintains the ICCAT Record of Vessels database in accordance with Recs. 21-14, 16-05, 21-04, 16-07, 21-15, 17-02, 17-03, 21-01, 21-06 and 21-08). The Record comprises a total of 11 vessel lists. Since 2015, the ICCAT vessel record database is synchronised daily with the t-RFMOs Consolidated List of Authorized Vessels (CLAV) and the electronic Bluefin Catch Documentation Program (e-BCD). In coordination with CPCs, the Secretariat also carries out continuous revision and updates of the ICCAT vessel record database, also covering the elimination of vessel duplicates. The Secretariat is currently working on an online module for reporting this information as part of the IOMS project (see sections 3 and 11 of this report).

3.2.2 Bluefin tuna fisheries

Recommendations 21-08 and 21-07 establish several reporting requirements for CPCs fishing and/or farming bluefin tuna, including:

- List of vessels authorized to catch eastern bluefin (paras 48 and 49 of Rec. 21-08)

- List of other bluefin tuna vessels authorized to operate in the eastern bluefin tuna fishery (paras 48 and 49 of Rec. 21-08)
- Record of Joint Fishing Operations (paras 70-73 of Rec. 21-08)
- Detailed information on bluefin tuna catches in the eastern Atlantic and the Mediterranean in the preceding fishing year (para 67 of Rec. 21-08)
- Weekly eastern bluefin tuna catch reports by vessel and traps (para 86 of Rec. 21-08)
- Monthly western bluefin tuna catch reports (para 24 of Rec. 17-06)
- VMS messages (para 3 of Rec. 21-16 and para 218 of Rec. 21-08)
- List of bluefin tuna traps (paras 55-56 of Rec. 21-08)
- Bluefin tuna farming facilities (para 9b) of Rec. 21-08)
- Bluefin tuna farming reports (para 5 of Rec. 21-08)
- The use of stereoscopic cameras systems in the context of caging operations (para 162 and Annex 9, Rec. 21-08)
- Carry over of caged bluefin tuna (para 199 of Rec 21-08))
- Bluefin tuna caging declarations (para 168 of Rec. 21-08)
- List of ports in which vessels are authorized to land and/or tranship eastern bluefin tuna (paras 80-84 of Rec. 21-08)
- Data and information collected under each CPCs domestic observer programme (para 83 of Rec. 21-08)

3.2.3 VMS messages

The VMS information received under Rec. 21-08 consists of vessel ID (name, flag, radio call sign) and a position every hour. This information can, in theory, be used to infer fishing effort distribution and intensity. **Figure 2** shows the number of messages received in each 1° by 1°-degree rectangle during the Reporting Period. The plot represents only the Mediterranean Sea VMS messages that originated at sea.

3.2.4 Bluefin Catch Document (BCD) and electronic BCD

In compliance with Rec. 18-13, the Secretariat receives paper copies of bluefin tuna catch documents and re-export certificates that are intended to track bluefin tuna from the catch location to the market. Very few paper copies are received now, as the use of the electronic system (eBCD system) became mandatory on 1 May 2016. Since 2016 the Secretariat has continued to work with the eBCD Technical Working Group on further developments and support for the eBCD system. **Table 19** summarizes the BCD / eBCD catches (weight and number) currently available as of 7 October 2022.

3.2.5 Bluefin catch reports

Under Recs. 17-06 and 21-08, bluefin catch reports are sent to the Secretariat. **Tables 20** and **21** summarize the information available from the monthly (West) and weekly (East) catch reports (as of 7 October 2022), respectively.

3.2.6 Caging declarations

Caging declarations are submitted by farming Contracting Parties in compliance with Recs. 21-08. The caged amounts reported by different fleets and introduced into cages are shown in **Table 22**. The data shown represent data submitted up to 7 October 2022. Recommendation 18-13 also requires CPCs to submit the amounts remaining in cages from the previous year, and Recommendation 21-08 requires a summary report of amounts farmed, as well as quantities marketed, mortalities, and estimated growth.

3.2.7 Statistical Document Programme

Recs. 01-21 and 01-22 track international trade of certain types of fish products of bigeye and swordfish, under the ICCAT statistical document programme. **Table 23** summarises the number of biannual reports (SD: statistical documents; RC: re-export certificates) received from ICCAT CPCs during the Reporting Period. **Tables 24** and **Table 25** compare (swordfish and bigeye, respectively) for the period 2013 to 2022 (2022 only first semester) current Task 1 nominal catch against trade statistics (SDs and RCs, in product weight) received during the Reporting Period.

3.2.8 Transhipments

Rec. 21-15 established a programme to monitor at-sea transhipments by large-scale longliners. The amounts transhipped are reported in **Table 26**. Note that, there are many product types for which there are no conversion factors to a common weight unit.

3.2.9 Bluefin Tuna Regional Observer Programme (ROP-BFT)

The datasets from this programme have been made available by the implementing consortium to the Bluefin Tuna Species Group. Given the complexity of the database, such datasets are provided on request.

3.2.10 Bluefin tuna farming operations

A new database integrating farming size at caging and harvesting operations and auxiliary information has been developed with the collaboration of the GBYP to address research on bluefin tuna growth during caging. This database is currently being used to evaluate the maximum potential growth of bluefin tuna in farming operations following the request from the Commission in 2018.

3.3 FAD management plans

The *Recommendation by ICCAT on a Multi-Annual Conservation and Management Programme for Tropical Tunas* (Recs. 21-01) requires that each year by 31 January, CPCs with purse seine and baitboat vessels fishing for bigeye, yellowfin, and skipjack tunas in association with objects that could affect fish aggregation, including FADs, shall submit Management Plans to the Executive Secretary for the use of such aggregating devices by vessels flying their flag as well as information on FADs deployed and utilization during the previous year (ST08-FADsDep). The elaboration of the plan in Rec. 21-01 Annex 6 provides an extensive list of criteria that must be included in the Plan.

In 2022, 16 CPCs provided Tropical tuna fishing management plans, of which 2 also provided FAD management plans (**Appendix 2, Table 1**). ST08-FadsDep forms were received from 18 CPCs. Of these, six reported not using or deploying FADs. Following the request from the 2021 Commission Panel 1 intersessional meeting, historical data on FADs deployments were provided by 1 CPC in 2022 using the ST08 eform (**Appendix 2, Table 2**).

4. Work in support of the SCRS Intersessional Meetings

The main task of the Secretariat is to provide full support for all intersessional and annual meetings of the SCRS, including provision of the fisheries statistic data (Task 1, 2 and 3) and auxiliary data as requested by the Working Groups. The Secretariat also provides scientific support in collaboration with scientists and modelers for all the assessment methods, normally following an intersessional work plan approved by the subcommittees, species groups and/or working groups. During the meetings the Secretariat also collaborates with the compilation and integration of results, creating Status and Kobe plots, projections, auxiliary analysis and the backup of all analyses and main results in support of the management advice provided by the SCRS. Finally, in collaboration with Rapporteurs, the Secretariat provides support for research work plans, Calls for tender and other activities with the aim of making the best use of the available funds for science and data collection.

Since the last provision of advice by the SCRS in September 2021, the Secretariat provided support to a total 39 SCRS and COM/SCRS online and in-person meetings:

1. North-eastern Atlantic porbeagle data compilation workshop aiming 2022 ICCAT-ICES stock assessment, November 29 – December 3, 2021.
2. Meeting of the Online Reporting Technology Working Group (IOMS), February 7 – 8, 2022.
3. Meeting of the Mediterranean Albacore Working Group, February 9 - 10, 2022.
4. Skipjack Data Preparatory Meeting, February 21 – 25, 2022.
5. 2022 Ambassadors Webinars on Bluefin Tuna MSE, February 22 - 24, 2022.
6. First Meeting of the Electronic Monitoring Systems (EMS) Working Group, February 28, 2022.
7. Intersessional Meeting of Panel 2 (including BFT MSE), March 1 – 3, 2022.

8. Atlantic Swordfish Data Preparatory Meeting (including N-SWO MSE), March 21 – April 1, 2022.
9. Meeting of the Ad Hoc Working Group on Catch Documentation Scheme (CDS), April 4 - 5, 2022.
10. Meeting of the eBCD Technical Working Group (TWG), April 6 – 7, 2022.
11. Eastern Atlantic and Mediterranean Bluefin Tuna Data Preparatory Meeting, April 18 – 26, 2022.
12. North-eastern Atlantic Porbeagle ICCAT-ICES Stock Assessment Benchmark Meeting, April 29, 2022.
13. Meeting of the BFT Technical Sub-Group on MSE, May 3 – 6, 2022.
14. Second Intersessional Meeting of Panel 2 on Bluefin Tuna MSE, May 9 – 10, 2022.
15. Intersessional Meeting of the Sharks Species Group, May 16 – 18, 2022.
16. Meeting of the Tropical Tunas Technical Sub-Group on MSE, May 19 – 20, 2022.
17. Skipjack Stock Assessment Meeting, May 23 -27, 2022.
18. Meeting of the Subcommittee on Ecosystems, May 31 – June 3, 2022.
19. Meeting of the Working Group on Stock Assessment Methods (WGSAM), May 31 – June 3, 2022.
20. Second Meeting of the Electronic Monitoring Systems (EMS) Working Group, June 6 – 7, 2022.
21. ICCAT/ICES North-eastern Porbeagle Stock Assessment Meeting Lisbon, Portugal June 15 – 17, 2022.
22. Atlantic Swordfish Stock Assessment Meeting, June 20 – 28, 2022.
23. Intersessional Meeting of Panel 1, Ponta Delgada, Azores, June 28 – 30, 2022.
24. Eastern Atlantic and Mediterranean Bluefin Tuna Stock Assessment Meeting, Madrid, Spain July 4 – 9, 2022.
25. Third Intersessional Meeting of Panel 2 on BFT MSE, July 14, 2022.
26. Second Intersessional Meeting of the BFT Technical Sub-Group on MSE, September 5 – 9, 2022.
27. SCRS Species Group Meetings Madrid, September 19 -24, 2022.
28. SCRS Plenary meeting, Madrid, September 26-30, 2022

In addition to the support provided to working groups and subcommittees, the Secretariat also produced a total of 25 SCRS documents and 10 presentations. The list of these documents is compiled in **Appendix 5**.

5. Information and technology

The most significant improvements to the Secretariat's Information Technology (IT) are described below.

5.1 Improvement of the backup service with disaster recovery for virtual servers and user computers

The local backup and DR service of the Secretariat's virtual machines have been improved. There has been a change of supplier, providing better results at a technical level and in terms of confidence.

5.2 Improvement of the use of server and computer management software

It has been migrated from an on-site version to a cloud version, and the inconveniences caused by the previous version have been avoided.

5.3 Conducting a Security Audit of the ICCAT website and the Secretariat office

Another black box audit of the ICCAT Web server, as well as of the Secretariat's external connections, has been carried out. Work will begin shortly to resolve the vulnerabilities found.

5.4 Cybersecurity and regulatory compliance consultation services – SGSI implementation

The User Security Manual and the Security Policy have been presented to the Secretariat staff. Once some questions about these documents have been modified, they will be published and gradually complied with. Additional documents that are part of the SGSI are being worked on for presentation to the Secretariat.

5.5 Improvement of the 'Passwordless' access solution

The configuration of this security solution did not go well, and another provider (distributor of the product for Spain) has been chosen. These tests have been positive, although the process has not been completed.

It will be gradually applied to all users. An update to the Fortinet VPN client will be required to fully implement this solution. It will allow access to the user's computer once a VPN session has been performed.

5.6 Purchase of cyber insurance

Cyber insurance has been purchased to mitigate the costs of a cyber-attack.

5.7 Contracting of NextCloud service

A NextCloud service has been contracted with two objectives: to allow exchange of information with third parties and to migrate the current OwnCloud solution for ICCAT meetings. Initial testing will begin shortly.

5.8 Migration of telephone landlines and fax

The provider of the telephone landlines and virtual fax has been changed, because Telefónica is eliminating copper switchboards. Telefónica's costs were very high, and Voz.com was chosen based on the experience of the provider Abetelnet, which carries out the maintenance of the Secretariat's landline telephone switchboard, with a significant cost reduction.

5.9 New computers for staff

Eight laptops and one desktop have been purchased, including for the new recruits to the Secretariat, i.e., Beatriz Motos and Dawn Baity.

5.10 Servers fortification

We are working on fortifying the virtual servers of the ICCAT Secretariat while, in parallel, implementing the remainder of the security work planned.

5.11 Correcting SOC Security Alerts

We are working to resolve the alerts of potential security risks generated by the SOC associated with the public IP addresses of the Secretariat's IT infrastructure, the webserver and the BitDefender Security software console notices.

5.12 Integration of virtual machines of the VMS system with the virtualization of the Secretariat

The CLS provider has updated its virtual machines, and we have integrated them into the virtualization of the Secretariat. The pursued aim is to integrate and solidify the server infrastructure.

6. Publications

6.1 ICCAT series of periodic publications

For the current year, the Secretariat has continued the series of periodic publications developed throughout the history of ICCAT. **Table 27** shows the volumes of these series that were published in 2022. Due to the request from the Commission to reduce costs, since 2017 all ICCAT periodic publications are only published in electronic format and are all available for download on the ICCAT publications webpage.

All volumes of the Biennial Report have been published, including Volume 4 which was published for the first time in 2011, and which contains the reports issued by the Secretariat for the SCRS and the Commission, i.e. the Secretariat Report on Statistics and Coordination of Research, the Financial and Administrative Reports, and the ICCAT Secretariat Reports to the Conservation and Management Measures Compliance Committee (COC) and the Permanent Working Group for the Improvement of ICCAT Statistics and Conservation Measures (PWG).

Volume 47 of the Statistical Bulletin was published on 31 January 2022 as an electronic version. The current edition provides the catches and other statistics series for the period 1950 to 2020.

Given the Secretariat's workload and the request to reduce the publication time of the ICCAT Collective Volume of Scientific Papers and considering that a significant number of authors do not follow the publication guidelines provided, the SCRS agreed in 2014 that those papers not meeting the minimum standards would not be published. As a result, since 2017 the list of unpublished papers in the volume includes those withdrawn by the authors and those which failed to meet the minimum established publication standards. The Secretariat also adopted the necessary measures in 2017 to ensure that documents are published in electronic format soon after subcommittee and species group and working group meetings. As a result of these changes in the publication process, in 2021 the Secretariat completed publication of volume 78 (completed issues 1 to 10) and has already published issues 1 to 4 and issue 5 partially of volume 79 of the ICCAT Collective Volume of Scientific Papers.

6.2 ICCAT Manual

Following the requests regarding the update and expansion of Chapter 2 of the ICCAT Manual, in 2021 the Secretariat hired experts to revise the current chapters for the following small tunas and shark species: Bonito (*Sarda sarda*), Bullet tuna (*Auxis rochei*), Frigate tuna (*A. thazard*), King mackerel (*Scomberomorus cavalla*), Little tunny (*Euthynnus alletteratus*), Spanish mackerel (*Scomberomorus maculatus*), Blackfin tuna (*Thunnus atlanticus*), Blue shark (*Prionace glauca*), Shortfin mako (*Isurus oxyrinchus*), Porbeagle (*Lamna nasus*), Common thresher (*Alopias vulpinus*), Bigeye thresher (*Alopias superciliosus*), Oceanic whitetip (*Carcharhinus longimanus*), Scalloped hammerhead (*Sphyrna lewini*), Smooth hammerhead *Cornuda cruz* (*S. zygaena*) and Great hammerhead (*S. mokarran*).

In addition, in 2021 new species chapters were prepared for the following small tunas and shark species: Wahoo (*Acanthocybium solandri*), Serra Spanish mackerel (*S. brasiliensis*), Cero (*S. regalis*), Plain bonito (*Orcynopsis unicolor*), Silky shark (*C. falciformis*), Longfin mako (*I. paucus*), Crocodile shark (*Pseudocarcharias kamoharai*) and Pelagic stingray (*Pteroplatytrygon violacea*). A new chapter for narrow-barred Spanish mackerel (*Scomberomorus commerson*) has been produced in 2022.

These chapters have been revised and translated by the Secretariat, and in 2022 have been reviewed by SCRS experts. Most final revisions to the chapters have now been completed and their publication is scheduled for the end of 2022.

6.3 ICCAT website

The ICCAT website, in the three official languages of the Commission, continues to be updated on a regular basis to provide better service to users. Development of the webpage and search engine for scientific documents has been completed and following the SCRS request a new tool enables searches for SCRS documents published in the ICCAT Collective Volume of Scientific Papers since 1973, by using different parameters and criteria.

However, there is a need to keep improving our webpage and maintain its standards. In response to the vulnerabilities report in relation to the website submitted to us by the external company to which the comprehensive security analysis was entrusted and to the need to offer new more interactive functionalities for viewing information on our databases and via the website, like the one that was developed last year to search for scientific documents, an overhaul of the website is considered necessary to adapt it aesthetically and functionally to the new required needs.

This change will include the following steps:

- Comprehensive analysis of the information displayed on our website to standardise contents and adapt these to the new required needs.
- Aesthetic and visual change of the website to facilitate the search for contents, it being accessible from the different devices standardly used. As for the current website, users will be recommended to update their search engines for optimal viewing.
- Implementation of new ways to view data through dashboard tools or mapping viewers, which will enable us to access the information in a dynamic and interactive manner.

- Migration of the programming modules on the website for database searches and other different responses offered to the user, more up-to-date programming models that provide flexibility when these different requests are displayed on our website.

The estimated timeframe for these changes, which will entail continuous coordination between the different departments involved in this task, is 12 months. It should be noted that the first task to be carried out is the aesthetic change and its publication, the remainder of the programming migrations described above being less visible for the end user.

7. International activities

7.1 Coordinating Working Group on Fishery Statistics (CWP)

The ICCAT Secretariat has participated (online) in the FAO-CWP 29th Intersessional Meeting of the Fisheries Subject Group (CWP-FS, 20-23 June 2022). During 2022, the ICCAT Secretariat has maintained a close collaboration with CWP partners (includes all the 5 t-RFMOs) statistical experts, by sharing the ICCAT most relevant CWP related statistical activities of 2021 and 2022 and collaborating on both technical level and on the solution of various data issues (data corrections, coding systems, application of CWP fisheries harmonization standards and concepts, data exchange, etc.). The 5 t-RFMOs have also informed the CWP on the progress of their online data systems (ICCAT presented the IOMS), focusing mostly on the development status, technical specifications, and main mid/long term goals. All the 5 t-RFMOs have under development or are planning online data systems. Overall, they have differences in these three aspects but with more similar objectives. It was noted that this sharing of experiences and knowledge among the t-RFMOs can reduce those differences in the long run.

7.2 Fisheries and Resources Monitoring System (FIRMS)

ICCAT is a partner of the FAO-FIRMS that provides access to information on the global monitoring and management of fishery marine resources. As such the Secretariat provides regular updates for the stock status of ICCAT species (<http://firms.fao.org/firms/en>) assessed by the SCRS. Due to the pandemic and busy schedule in 2021, the Secretariat has scheduled the updates of skipjack tuna, north-eastern porbeagle, Atlantic swordfish stocks, and Eastern Atlantic and Mediterranean bluefin tuna.

The ICCAT Secretariat attended the 12th Steering Committee Meeting of the Fisheries and Resources Monitoring System (FIRMS) held online on October 18-21, 2021. The primary aim of FIRMS (that is housed by FAO) is to provide access to information on the global monitoring and management of fishery marine resources. ICCAT continues to provide data to support their initiative. The group reviewed the progress on the new FIRMS information system developed under the BlueBRIDGE project, including the Global Tuna Atlas (GTA) and the Global Record of Stocks and Fisheries. Under the ambit of the FIRMS strategic plan for the 2020-30 decade, the ICCAT Secretariat has participated in the 15th Technical Virtual Meeting of the GTA system (9 February 2022) aiming its fine-tuning and launch its official release ([release news](#)). As of today, the GTA system contains the ICCAT public statistical information (Task 1 nominal catches and Task 2 catch & effort) currently published in the ICCAT website (planned for the future the same approach: updated in January each year). The ICCAT Secretariat also informed the group about the time and staff limitations to address the existing FIRMS requirements. It was further noted that ICCAT is in the process of updating its Data Confidentiality Policy, and that future data submission will follow those policy requirements.

7.3 ASFA

Since the last SCRS meeting, the Secretariat has prepared 8 new entries (71.4, 71.5, 71.6, 72.1, 72.2, 72.3, 72.4, 72.5) for the Aquatic Sciences and Fisheries Abstracts (ASFA-ProQuest) database, from the papers published in the most recent issues of the ICCAT Collective Volume of Scientific Papers.

7.4 EU Regional Coordination Group Large Pelagics (RCG LP)

In 2022, the ICCAT Secretariat has participated virtually in two meetings of the European Union (EU) Regional Coordination Group on Large Pelagics (RCG-LP). The 2022 RCG-LP annual meeting (15 to 17 June 2022) and RCG-LP Regional Database (RCG-LP-RDSG) Development Subgroup Technical Meeting

(11 March 2022). ICCAT is a potential beneficiary of the outcomes planned by the RCG-LP and their subgroups on the provision by EU Member States of fisheries and biological data, through the EU data collection framework (DCF). The Secretariat presented to both groups the various aspects of the ICCAT data collection system, namely the data call process, the types of fisheries statistics and biological data compiled together with the corresponding formats, the submission and validation process using some of the SCRS instruments developed (filtering criteria, report cards, catalogues, scorecard, etc.), among others. Special attention was given to the way the data transmission failures (due to errors and/or incompleteness in the datasets reported) are handled by the EU and ICCAT in relation to EU Member State data provision. The RCG-LP recognised again that the existing practice of sending a yearly report to the EU (DG-MARE) (prepared by the ICCAT Secretariat around October) on the “EU reporting status” is a good instrument used to track with some level of detail the data provision failures of EU Member States. The Secretariat noted that the report still has potential for improvements in the future. In the RCG-LP-RDSG meeting, ICCAT database expertise was provided to guide the group on the decisions on the database architecture to be adopted to handle the DCF information in an efficient and effective way.

It was also discussed the important role of GBYP (Atlantic-Wide Research Programme for Bluefin Tuna) and other ICCAT Data Collection and Research Programmes, aiming the best scientific knowledge on ICCAT species and provision of advice to the Commission. Specifically, as in previous meetings of the RCG-LP, the potential synergies between ICCAT Programmes and EU DCF sampling activities were highlighted. As an example, it was emphasized the role that GBYP could play in contributing to the design and implementation of a standardized and efficient BFT sampling scheme, coordinated not only at EU but at global level.

7.5 Cooperation agreement with WECAFC

Following a request of cooperation from the Western and Central Atlantic Fisheries Commission (WECAFC) Secretariat, in 2021 the Secretariat coordinated comments from a group of SCRS experts on the WECAFC draft Regional Plan of Action (RPOA) for Sharks. In late 2021 and first half of 2022, the RPOA was further developed and included contributions of SCRS experts and the Secretariat.

In addition, the Executive Secretary attended the *Eighteenth session of the Western Central Atlantic Fishery Commission*. He informed WECAFC that a letter of cooperation under the umbrella of the agreement between FAO and ICCAT is being drafted, to serve as a formal channel of cooperation between ICCAT and WECAFC in the absence of agreement on the language of the draft MoU text that had been proposed and adopted by the Commission in 2019. This draft letter of cooperation will be exchanged between the two Secretariats in order to identify the lines of cooperation between the two organisations.

7.6 Proposed Global Environment Fund (GEF) Projects

In 2021 and 2022, the ICCAT Secretariat coordinated with the Food and Agricultural Organization of the United Nations (FAO) to develop proposals for the Global Environment Fund (GEF) for funding four projects that if funded would begin in late 2022 or early 2023. Projects range in duration from three to five years. The proposals are designed to obtain GEF monies to support priority activities for the science and management of ICCAT species.

ICCAT had four proposals approved for funding for GEF funds. The first project (five years) is to improve compliance with ICCAT conservation and management measures, in particular, but not limited to Port Inspection, which will consist mainly in adding an ICCAT module onto training courses organised by other organisations. The second project (five years) is to enhance the ICCAT Integrated Online Management System, IOMS, here the funding would help support centralised online data management (reporting, validation, storage, availability, etc.) systems that are fundamental to the successful implementation of modern-day conservation and management measures. The third project (three years) aims to generate ecosystem-based operating models for the testing of ecosystem indicators and management policies so that the validity of given indicators for stock status or ecosystem state can be tested to determine when such indicators accurately reflect the underlying stock or system dynamics. The fourth project (three years) will provide technical support for harmonization of technical work between RFMOs. This project will allow RFMOs to coordinate to identify and address common challenges in a harmonized manner, and for conveying key messages to civil society regarding progress in fisheries management, particularly in the context of ongoing BBNJ discussions and the UNFSA review process.

The Secretariat is currently working with FAO to develop a Letter of Agreement to administer the funds.

7.7 ICES

In late 2021 the Secretariat received a data request from ICES aiming the North-eastern Atlantic Porbeagle stock assessment. At the time we reminded the ICES Secretariat that the stock assessment should be a joint effort by ICCAT and ICES. Although at short notice, to undertake the assessment of northeast Atlantic porbeagle stock, the ICES Working Group on Elasmobranchs (WKELASMO) and Shark Species Group (SHK SG) of the Standing Committee of Research and Statistics (SCRS) of the International Commission for the Conservation of Atlantic Tunas (ICCAT) held a series of meetings between late 2021 and July 2022 (see item 2022 SCRS agenda item 8).

The Secretariat contributed extensively to this stock assessment, namely presenting at this set of meetings documents reviewing the catch series (SCRS/2022/022), analyses of different assessment model formulations (SCRS/2022/042 and SCRS/2022/053) and documents presenting closed-loop simulations examining the conservation and yield performance of alternative harvest control rules (SCRS/2022/090), plus finally an analysis of the effect of non-linear relationships between CPUE and abundance (SCRS/2022/092).

Unfortunately, the data and assessment model were where the agreement between ICES and ICCAT scientists ended. While the original agreement of the porbeagle subgroup of the WGEF and ICCAT was to have an inter-benchmark to agree on the advice, the ICES Advisory Committee (ACOM) overruled the decision of the WGEF to have an inter-benchmark meeting. Accordingly, ICCAT provided no additional comment on the ICES advice sheet.

7.8 GFCM

The collaboration with GFCM has been further developed. The Executive Secretary attended the Workshop on the GFCM-Lex, a pilot project conducted in three countries in the Mediterranean. The GFCM-Lex is a tool aiming to facilitate access of various stakeholders to relevant national legislation on fisheries, management and conservation of marine living resources and ecosystems.

7.9 Regional Fishery Body Secretariats' Network (RSN) and FAO Committee of Fisheries (COFI)

The Executive Secretary attended the 9th Meeting Regional Fishery Body Secretariats' Network (RSN) held in the margins of the COFI-35 meeting. He updated the RSN members on the latest developments in ICCAT and had the opportunity to exchange views, information and experiences with other representatives of the different secretariats concerning the issues of common concern.

During the meeting RSN adopted its Terms of References and Rules of Procedure, concluding a process started in previous years. The RSN also elected a new Chair (Darius Campbell, Secretary, North-East Atlantic Fisheries Commission) and a Vice-Chair (Manu Tupou-Roosen, Director General at Pacific Islands Forum Fisheries Agency). In its last session, the RSN welcomed the discussions during the COFI meeting, with positive views from delegates about the role of fisheries organizations while calling for more cooperation between them.

In the margins of the meeting, IATTC, WCPFC, IOTC and ICCAT met informally to discuss some common issues and how to better coordinate. Potential activities in the framework of ABNJ2 and the improvement of the Tuna-org website were also discussed.

COFI continued to appeal to combat IUU fishing through implementation of the various relevant instruments, to mainstream biodiversity in fisheries and aquaculture, for more progress in the work on fisheries and aquaculture in relation to climate change, and broadly supports the establishment of the Sub-Committee on Fisheries Management. It also stressed the importance of cooperation among fisheries bodies and appreciated the work of the RSN.

7.10 Informal Consultations of States Parties (ICSP) to the Agreement for the Implementation of the Provisions of the UNCLOS relating to the Fish Stock Agreement

The 15th ICSP focused on the “Implementation of an ecosystem approach to fisheries management”. The ICCAT reported that its mandate has been evolving since its inception in 1966 with an increasing number of species and has been implementing the elements of the ecosystem approach for fisheries management (EAFM) for more than a decade with initiatives for the conservation of seabirds, turtles, and sharks. In addition, it also conveyed that ICCAT has an explicit mandate for EAFM through its recently amended Convention. ICCAT further informed the ICSP that it continues to expand and strengthen its cooperation with many organisations, including all five tuna Regional Fisheries Management Organizations and other fisheries organisations and NGOs.

7.11 BBNJ process

The Executive Secretary attended the Fifth session: Intergovernmental conference on an international legally binding instrument under the United Nations Convention on the Law of the Sea on the conservation and sustainable use of marine biological diversity of areas beyond national jurisdiction. The meeting continued the discussions on the Chair of the Conference draft text, relating to the topics identified in the package agreed upon in 2011: the conservation and sustainable use of marine biological diversity of areas beyond national jurisdiction, in particular, together and as a whole, marine genetic resources, including questions on the sharing of benefits, measures such as area-based management tools, including marine protected areas, environmental impact assessments and capacity-building and the transfer of marine technology.

Given the impossibility of reaching an agreement on the draft text despite the progress noted, the Intergovernmental Conference decided to suspend the fifth session and resume it at a date to be determined, aiming to conclude the negotiations with a new instrument. It is worth noting the importance of more coordination and inclusion of fisheries experts in delegations participating in these BBNJ negotiation processes.

7.12 Mediterranean Advisory Council (MEDAC)

The Mediterranean Advisory Council’s (MEDAC) role includes the preparation of opinions on fisheries management and socio-economic aspects in support of the fisheries sector in the Mediterranean, to be submitted to the European Member States and institutions in order to facilitate the achievement of the objectives of the European Union Common Fisheries Policy.

The Secretariat participated in the MEDAC meeting on 17 October 2022. It was presented the preliminary conclusions and the SCRS management advice for the stocks of East bluefin tuna, Mediterranean swordfish, and Mediterranean albacore. It also presented the ICCAT BFT-MSE current status and key decision points remaining for the upcoming meeting of the Commission and its possible final adoption.

8. ICCAT Scientific programmes

The activities of the Atlantic-Wide Bluefin Research Programme (ICCAT GBYP), Year Research Programme for Small Tunas (ICCAT SMTYP), the Shark Research and Data Collection Programme (SRDCP), the Enhanced Research Programme for Billfish (ICCAT ERPB), Albacore year programme and Swordfish Year programme are presented separately in reports to the SCRS (see documents PLE-104/2022, 2022 SCRS Report).

The Secretariat’s participation in these programmes mainly consists of administrative and scientific support. In the administrative area, the Secretariat assists with coordination of research proposals, Calls for tenders/Quotation requests, and funds administration, and oversees the auditory and accounting responsibilities of these programmes. As regards scientific support, the Secretariat plays a major role in liaising between the SCRS and the programme coordinators on the design of research proposals, Calls for tenders, evaluation of proposals, coordination of research and database management, as well as IT support for each of the programmes. As in the past, during 2022 the Secretariat actively participated in several of the research programmes components.

9. Other activities

9.1 *Improving synergies between Regional Fishery Bodies and CITES Authorities*

The ICCAT Bycatch Coordinator was asked to serve as a co-moderator in a set of workshops run by the German Government tentatively called “Improving synergies between Regional Fishery Bodies and CITES Authorities”, which is an initiative that is intended to identify opportunities to strengthen joint sustainable catch, trade and management measures for sharks and rays. The intention is for there to be a first workshop in November 2021 that will discuss the current strengths and weaknesses of current relationships between fisheries and conservation management to identify opportunities for improvement. One key objective of the meeting is establishing an agreement on if it is worthwhile to proceed with a second workshop. The final date for the workshop has not yet been determined. A second workshop was held in July 2022. It focused on potential approaches to improving collaboration. The expectation is to have a third workshop in 2023 and an in-person summit in Hamburg Germany.

9.2 *SIMERPE Symposium*

The Secretariat participated in a symposium organized to review the current status of modeling and assessment of fisheries resources of the Portuguese and Spanish marine fisheries resources and the evolution towards more sustainable management advice provision, SIMERPE 19-22 October 2021, Vigo, Spain. National scientists and representatives from RFBs (ICES, NAFO, GFCM, ICCAT) presented the process for generating scientific advice and their management implementation. It was presented the process for the Management Strategy Evaluation (MSE) approach and current implementation in different RFBs, as well as considerations of the Ecosystem Approach to fisheries management and its current status. It was highlighted that most of the scientific advice is moving from the traditional single best assessment approach towards more uncertainty uncertainty-integrated approaches, where multiple plausible states of nature are being considered and taken into account for providing scientific advice. Here, the Management Strategy Evaluation (MSE) approach was presented as the more inclusive and robust approach for generating management advice. However, it was noted that MSE is not similar in all RFBs, in part due to the scope, the number of assessments, data and expertise limitations, and the time that a full MSE will require, citing the ICCAT BFT MSE process development.

10. ICCAT funds for data improvement and capacity building

To improve data collection and strengthen the capacity of the scientists from developing Parties, the Japanese Government created an initial data improvement project, which was continued in a second phase by the ICCAT/Japan Data and Management Improvement Project (JDMIP), in a third phase by the ICCAT/Japan Capacity-Building Assistance Improvement Project (JCAP), and since December 2019 in a fourth phase by the ICCAT/Japan Capacity-Building Assistance Improvement Project (Phase 2) (JCAP-2) (a report was recently presented to the SCRS, as document SCI-08/2022).

Besides this project, there is also a Data Fund, which was established through the *Resolution by ICCAT on Improvements in Data Collection and Quality Assurance* (Res. 03-21). The Data Fund is open to voluntary contributions from the Contracting Parties. To date, only the United States has contributed to this fund.

The European Union and the United States created their own capacity building funds for data collection and analysis of data and stock assessment methods, as well as to facilitate participation in SCRS meetings.

In 2013, the Commission adopted the *Recommendation by ICCAT on the Establishment of a Scientific Capacity Building Fund for Developing States which are ICCAT Contracting Parties* (Rec. 13-19) which establishes a Special Capacity Building Fund (SCBF) to support scientists from ICCAT Contracting Parties that are developing States, regarding their need to acquire knowledge and develop capacities in ICCAT related issues.

In 2014, the Commission adopted the *Recommendation by ICCAT amending Recommendation 11-26 on the Establishment of a Meeting Participation Fund for Developing Contracting Parties* (Rec. 14-14), for the participation in both the SCRS and Commission meetings. Subsequently, in 2014, the Commission adopted the *Rules of Procedure for the Administration of the Special Meeting Participation Fund* which regulated the deadlines for submission of funding requests and stipulated the documentation required. In 2020, the Rules of Procedure for the Administration of the Special Meeting Participation Fund ([Ref. 20-10](#)) were updated.

To support the SCRS work, during its 2021 Annual Meeting the Commission approved a total amount of €404,500 for the 2022 Science Envelope. In addition, a contract was entered into with the European Union in March 2022 (€701,385.00) to finance 64% of the scientific activities of the Commission in 2022 (€450,000.00), within the framework of the Strategic Research Programme, that were not covered by the regular budget, the United States has confirmed its support to cover the costs of the Enhanced Programme for Billfish Research Data Fund (€30,000.00) and Chinese Taipei has contributed €4,000.

In 2012, the SCRS approved a protocol to use the Data Fund and other ICCAT funds. This protocol defines a broad structure for use of the funds which includes improvement of statistics, training and support of SCRS work, including attendance to meetings. The protocol also includes the criteria to be followed for allocation of funds.

On the basis of this protocol, in 2022 the funds have been used as follows:

Participation at SCRS meetings: Due to the pandemic most SCRS meetings were held online. However, financial assistance was requested and provided to 14 scientists and managers to attend the following meetings hybrid meetings:

- 1) Eastern Atlantic and Mediterranean Bluefin Tuna Stock Assessment Meeting (4-9 July 2022, Madrid, Spain);
- 2) Atlantic Swordfish Stock Assessment Meeting (20-28 June 2022, Madrid, Spain)
- 3) SCRS Subcommittee on Statistics and Species Group meetings (19-24 September 2022, Madrid, Spain);
- 4) SCRS Plenary meeting (26-30 September 2022, Madrid, Spain).

Workshops: financial assistance for instructors/experts to travel:

- 1) Workshop on exchange of experiences and capacity building for installation of satellite transmitters (2 to 4 August 2022, R o Grande do Sul, Brazil)
- 2) Workshop on the ongoing collaborative work on marine turtle bycatch in ICCAT fisheries (3 to 7 October 2022, Malaga, Spain)

Improvement of statistics:

- 1) Reinforcement of data collection, monitoring for tuna fisheries, and adaptation to new catch documentation scheme of Statistic System in Belize.
- 2) Pilot study proposal for Automatic fish count and length/weight estimation system for Bluefin Tuna in Moroccan Atlantic Farm.

Enhance scientific capacity building:

- 1) A young researcher from Uruguay (Federico M s) received financial support for a 2-month internship training at a European research centre (12 March - 12 May 2022, Instituto Portugu s do Mar e da Atmosfera - IPMA, Portugal).

SCRS activities funded:

1. Short-term contract extension to AOTTP awareness and tag recovery activities in Senegal;
2. Short-term contract to AOTTP awareness and tag recovery activities in Senegal;
3. Short-term contract extension to AOTTP awareness and tag recovery activities in C te d'Ivoire;
4. Short-term contract to AOTTP awareness and tag recovery activities in C te d'Ivoire;

5. Short-term contract for tagging activities in north-west Atlantic following the closure of the Atlantic Ocean Tropical Tunas Tagging Programme (AOTTP);
6. Short-term contract for development of the western Atlantic skipjack management strategy evaluation;
7. Short-term contract extension for development of the western Atlantic skipjack management strategy evaluation
8. Short-term contract for investigation into bycatch estimation methodologies
9. Short-term contract extension for investigation into bycatch estimation methodologies
10. Short-term contract for ICCAT SMTYP for the biological samples collection for growth, maturity and genetics studies
11. Short-term contract for ICCAT for update ICCAT manual chapter 2 (small tunas section)
12. Short-term contract extension for collection of biological samples for growth study on billfish in the eastern Atlantic
13. Short-term contract extension for ICCAT swordfish biological samples collection for growth, reproduction and genetics studies
14. Short-term contract extension for modelling approaches: support for the ICCAT North Atlantic swordfish from MSE process
15. Short-term contract extension for ICCAT North Atlantic albacore tuna reproductive biology study
16. Short-term contract for extension ICCAT South Atlantic albacore tuna reproductive biology study
17. Short-term contract extension for improvement of the North Atlantic albacore management strategy evaluation (MSE) framework: stock synthesis reference case
18. Electronic PSAT tagging of Atlantic swordfish, Atlantic albacore and Atlantic pelagic sharks;
19. Short-term contract for mitogenomics and nuclear-genome-wide single-nucleotide polymorphism genotyping resolve the genetic population structure of Atlantic shortfin mako (*Isurus oxyrinchus*) and preliminary analysis of genetic population structure of Atlantic porbeagle (*Lamna nasus*)
20. Short-term contract for ICCAT for update of ICCAT Manual chapter 2 (small tunas section).
21. Short-term contract for work supporting a quasi-quantitative risk assessment approach.

11. Major statistical and IT Tasks planned for 2023

The Secretariat has been working since 2017 on the ICCAT Integrated Online Managements System (IOMS). After being adopted by the SCRS and the Commission, the Commission's Online Reporting Technical Working Group (WG-ORT) has overseen the specifications and the governance of all the development process. The last WG-TOR intersessional meeting held in February 2022 (see [report](#)) delineated the content of the future work to be presented at the 2022 Commission meeting for revision and approval. The IOMS has been in production since 1 August 2021 (experimental year) and is now officially managing the 2022 Annual Reports of the ICCAT CPCs. The IOMS is a crucial long-term ICCAT project that requires the full involvement/commitment of the Secretariat.

Additionally, the following tasks represent continuous database improvements and maintenance that will continue during 2022 and beyond. The priority tasks (including the ones postponed in 2020/21) for 2021/2022 include:

- Upgrade all the ICCAT-DB system from MS-SQL server 2016 to MS-SQL server 2019
- Replace the stand-alone MS-ACCESS Task 2 databases on the web by SQLite equivalent ones
- Improve the "client applications" that manage the databases of the ICCAT-DB system
- Continue the development of the statistical/tagging dashboards (dynamic querying)
- Continue the tagging database development for both conventional and electronic tagging;
- Continue the Biological Sampling database development (includes data recovery/integration)
- Continue the standardization of the electronic forms (TG: tagging forms, CP: compliance forms)
- Extend the automatic data integration tools for the standardized electronic forms
- Continue the development of the GIS project (create a PostGIS server and geo-reference for all the ICCAT data available in ICCAT-DB)
- The adaptation/migration of all the databases of the ICCAT-DB system to the new ICCAT IOMS system

12. Secretariat staff and organization

Taking into account the increase in functions and the cross-functionality, in March 2022 the Department of Research and Statistics was split into two new departments: i) Department of Statistics staffed by seven people, which is headed by Mr. Carlos Palma; and ii) Science Department staffed by three people, that is headed by Dr Mauricio Ortiz. The webmaster (Mr. Juan Carlos Munoz) moved to the Department of Translation and Publication.

Ms. Marisa de Andrés, a previous Spanish translator at the Secretariat took the new position of Publications editor. Consequently, a new Spanish translator (Ms. Beatriz Motos) was hired in May 2022. Finally, in June 2022 Ms. Dawn Baity took the new position of Technical Officer in the Compliance Department.

Detailed information on the structure and the Secretariat staff is available on the ICCAT website (<https://www.iccat.int/en/staff.html>).

Since the beginning of the COVID-19 pandemic, the Secretariat has been following the health and work recommendations implemented by the national and regional authorities. In May 2022, following the improvement of the pandemic state in Madrid, the staff returned to the Secretariat. A mix model was implemented consisting of presential and remote work, which will be kept until the end of the year. Accordingly, all the activities of the Secretariat were maintained, including those related to the meetings, some of which had a hybrid format. The Secretariat thanks all CPCs' authorities and scientists for their efforts and support during these pandemic times and expresses its wishes for a healthy and prompt return to normal activities. Thanks also to the staff, for their commitment and ability to rapidly adjust to a mixed working model while maintaining the standards of the work.

Table 1. Task 1 fleet characteristics (form ST01-T1FC) submission status for 2021 data sent to ICCAT during the Reporting Period ("green": before deadline; "yellow": after deadline; "orange": has not passed Filter 1 (scenario 2); "blank": not reported or no active fleets).
 Tableau 1. Situation de la soumission des caractéristiques des flottilles de la tâche 1 (formulaire ST01-T1FC) pour les données de 2021 envoyées à l'ICCAT pendant la période de déclaration ("vert" : avant la date limite ; "jaune": après la date limite; "orange": n'a pas passé le Filtre 1 (scénario 2); "cellule vide" : non déclarées ou pas de flottilles actives).
 Tabla 1. Estado de la presentación de características de la flota de Tarea 1 (formulario ST01-T1FC) para los datos de 2021 enviado a ICCAT durante el periodo de comunicación ("verde": dentro del plazo; "amarillo": fuera de plazo; "naranja": no pasó el Filtro 1 (escenario 2); "en blanco": no se han enviado datos o no hay flotas activas).

Status	Party	Flag	Deadline (+1 day tolerance) / Fishery																
			ALBM	ALBN	ALBS	BFTF	BFTW	MULTIFISH	NONE-BC	SHARKS	SMTuna	SWOM	SWON	SWOS	TROP				
CP	ALBANIA	Albania				0													
	ALGERIE	Algerie				1							1						
	ANGOLA	Angola																	
	BARBADOS	Barbados							1										
	BELIZE	Belize		1	1						1	1			1	1	1	1	
	BRAZIL	Brazil									1				1	1	1	1	
	CANADA	Canada																	
	CAP-VERT	Cape Verde																	
	CHINA PR.	China PR		1	1	1									1	1	1	1	
	CÔTE D'IVOIRE	Côte d'Ivoire																	
	CURAÇAO	Curaçao																	
	EGYPT	Egypt																	
	EL SALVADOR	El Salvador																	
	EUROPEAN UNION	EU-Bulgaria	EU-Bulgaria										1	1					
		EU-Croatia	EU-Croatia					1							1				
		EU-Cyprus	EU-Cyprus	1				1							1				
		EU-Denmark	EU-Denmark																
		EU-España	EU-España	1	1	1		0							1	1	1	1	1
		EU-France	EU-France	1				1							1				1
		EU-Germany	EU-Germany																
		EU-Greece	EU-Greece	0				0											
		EU-Ireland	EU-Ireland		1														
		EU-Italy	EU-Italy	0															
		EU-Latvia	EU-Latvia																
		EU-Lithuania	EU-Lithuania																
		EU-Malta	EU-Malta	0															
		EU-Netherlands	EU-Netherlands					1											
		EU-Portugal	EU-Portugal																
		FRANCE (St-Pierre et Miquelon)	FR-St Pierre et Miquelon																
		GABON	Gabon																
		GAMBIA	Gambia																
		GHANA	Ghana																
		GRENADA	Grenada																
	GUATEMALA	Guatemala																	
	GUINEA BISSAU	Guinea Bissau																	
	GUINEA ECUATORIAL	Guinea Ecuatorial																	
	GUINÉE REP.	Guinée Rep																	
	HONDURAS	Honduras																	
	ICELAND	Iceland																	
	JAPAN	Japan																	
	KOREA REP.	Korea Rep																	
	LIBERIA	Liberia																	
	LIBYA	Libya																	
	MAROC	Maroc																	
	MAURITANIA	Mauritania																	
	MEXICO	Mexico																	
	NAMIBIA	Namibia																	
NICARAGUA	Nicaragua																		
NIGERIA	Nigeria																		
NORWAY	Norway																		
PANAMA	Panama																		
PHILIPPINES	Philippines																		
RUSSIA	Russian Federation																		
S. TOMÉ E PRINCIPE	S Tomé e Príncipe																		
SENEGAL	Senegal																		
SIERRA LEONE	Sierra Leone																		
SOUTH AFRICA	South Africa																		
St VINCENT & GRENADINES	St Vincent and Grenadines																		
SYRIA	Syria																		
TRINIDAD & TOBAGO	Trinidad and Tobago																		
TUNISIE	Tunisie																		
TÜRKIYE	Türkiye																		
UNITED KINGDOM	Great Britain	Great Britain																	
	UK-Bermuda	UK-Bermuda																	
	UK-British Virgin Islands	UK-British Virgin Islands																	
	UK-Sta Helena	UK-Sta Helena																	
	UK-Turks and Caicos	UK-Turks and Caicos																	
UNITED STATES	USA																		
URUGUAY	Uruguay																		
VENEZUELA	Venezuela																		
NCC	Bolivia	Bolivia																	
	Chinese Taipei	Chinese Taipei																	
	Costa Rica	Costa Rica																	
	Guyana	Guyana																	
Suriname	Suriname																		

NOTES: NO FISHING ACTIVITY (flags in green, 10 flags): FR-St Pierre et Miquelon, Honduras, Nicaragua, Nigeria, Philippines, Sierra Leone, Syria, UK-Turks and Caicos, Uruguay, Bolivia.
 NO TARGETTING ACTIVITIES (some by-catch): EU-Denmark, EU-Germany, EU-Netherlands, EU-Latvia, EU-Lithuania.
 ERRORS/UNDER REVISION (all orange cells): Canada, Cape Verde, Côte d'Ivoire, EU-France, EU-Malta, Ghana, etc.

Table 2. Task 1 nominal catch (form ST02-T1NC) submission status for 2021 data sent to ICCAT during the Reporting Period ("green": before deadline; "yellow": after deadline; "orange": has not passed Filter 1 (scenario 2); "blank": not submitted or zero catch).

Tableau 2. Situation de la soumission des données de la prise nominale de la tâche 1 (formulaire ST02-T1NC) pour les données de 2021 envoyées à l'ICCAT pendant la période de déclaration ("vert" : avant la date limite ; "jaune" : après la date limite; "orange" : n'a pas passé le Filtre 1 (scénario 2); "cellule vide" : non soumises ou prise zéro).

Tabla 2. Estado de la presentación de los datos de captura nominal de Tarea 1 (formulario ST02-T1NC) para los datos de 2021 enviados a ICCAST durante el periodo de comunicación ("verde": dentro del plazo; "amarillo": fuera de plazo; "naranja": no pasó el Filtro 1 (escenario 2); "en blanco": no se han enviado datos o captura cero).

Status	Party	Flag	Deadline (+1 day tolerance): 2022-08-01										Small tuna			Sharks (major sp.)		
			Tuna (major sp.)										STgrp	BSH	POR	SMA		
			ALB	BET	BFT	BUM	SAI	SKJ	SPF	SWO	WHM	YFT						
CP	ALBANIA	Albania	0	0	0	0	0	0	0	0	0	0	0	0	0	0		
	ALGÉRIE	Algerie	1	1	1	1	1	1	1	1	1	1	1	1	1	1		
	ANGOLA	Angola																
	BARBADOS	Barbados	1	1	1	1	1	1	1	1	1	1	1	1	1	1		
	BELIZE	Belize	-0.2	-0.2	-0.2	-0.2	-0.2	-0.2	-0.2	-0.2	-0.2	-0.2	-0.2	-0.2	-0.2	-0.2		
	BRAZIL	Brazil	1	1	1	1	1	1	1	1	1	1	1	1	1	1		
	CANADA	Canada	-0.2	-0.2	-0.2	-0.2	-0.2	-0.2	-0.2	-0.2	-0.2	-0.2	-0.2	-0.2	-0.2	-0.2		
	CAP-VERT	Cape Verde	1	1	1	1	1	1	1	1	1	1	1	1	1	1		
	CHINA PR.	China PR	1	1	1	1	1	1	1	1	1	1	1	1	1	1		
	CÔTE D'IVOIRE	Côte d'Ivoire	-0.2	-0.2	-0.2	-0.2	-0.2	-0.2	-0.2	-0.2	-0.2	-0.2	-0.2	-0.2	-0.2	-0.2		
	CURAÇAO	Curaçao	1	1	1	1	1	1	1	1	1	1	1	1	1	1		
	EGYPT	Egypt	-0.2	-0.2	-0.2	-0.2	-0.2	-0.2	-0.2	-0.2	-0.2	-0.2	-0.2	-0.2	-0.2	-0.2		
	EL SALVADOR	El Salvador	1	1	1	1	1	1	1	1	1	1	1	1	1	1		
	EUROPEAN UNION	EU-Bulgaria	1	1	1	1	1	1	1	1	1	1	1	1	1	1		
		EU-Croatia	1	1	1	1	1	1	1	1	1	1	1	1	1	1		
		EU-Cyprus	1	1	1	1	1	1	1	1	1	1	1	1	1	1		
		EU-Denmark	1	1	1	1	1	1	1	1	1	1	1	1	1	1		
		EU-España	1	1	1	1	1	1	1	1	1	1	1	1	1	1		
		EU-France	-0.2	-0.2	-0.2	-0.2	-0.2	-0.2	-0.2	-0.2	-0.2	-0.2	0	-0.2	-0.2	-0.2		
		EU-Germany	0	0	0	0	0	0	0	0	0	0	0	0	0	0		
		EU-Greece	1	1	1	1	1	1	1	1	1	1	1	1	1	1		
		EU-Ireland	1	1	1	1	1	1	1	1	1	1	1	1	1	1		
		EU-Italy	0	0	0	0	0	0	0	0	0	0	0	0	0	0		
		EU-Latvia	0	0	0	0	0	0	0	0	0	0	0	0	0	0		
		EU-Lithuania	0	0	0	0	0	0	0	0	0	0	0	0	0	0		
		EU-Malta	1	1	1	1	1	1	1	1	1	1	1	1	1	1		
		EU-Netherlands	1	1	1	1	1	1	1	1	1	1	1	1	1	1		
		EU-Portugal	1	1	1	1	1	1	1	1	1	1	1	1	1	1		
	FRANCE (St-Pierre et Miquelon)	FR-St Pierre et Miquelon																
	GABON	Gabon	1	1	1	1	1	1	1	1	1	1	1	1	1	1		
	GAMBIA	Gambia																
	GHANA	Ghana	1	1	1	1	1	1	1	1	1	1	1	1	1	1		
	GRENADA	Grenada																
	GUATEMALA	Guatemala	1	1	1	1	1	1	1	1	1	1	1	1	1	1		
	GUINEA BISSAU	Guinea Bissau																
	GUINEA ECUATORIAL	Guinea Ecuatorial		1			1	1				1		1				
	GUINÉE REP.	Guinée Rep	1	1	1	1	1	1	1	1	1	1	1	1	1	1		
	HONDURAS	Honduras																
	ICELAND	Iceland	1	1	1	1	1	1	1	1	1	1	1	1	1	1		
	JAPAN	Japan	1	1	1	1	1	1	1	1	1	1	1	1	1	1		
	KOREA REP.	Korea Rep	1	1	1	1	1	1	1	1	1	1	1	1	1	1		
	LIBERIA	Liberia	1	1	1	1	1	1	1	1	1	1	1	1	1	1		
	LIBYA	Libya																
	MAROC	Maroc	1	1	1	1	1	1	1	1	1	1	1	1	1	1		
	MAURITANIA	Mauritania	-0.2	-0.2	-0.2	-0.2	-0.2	-0.2	-0.2	-0.2	-0.2	-0.2	-0.2	-0.2	-0.2	-0.2		
	MEXICO	Mexico	1	1	1	1	1	1	1	1	1	1	1	1	1	1		
	NAMIBIA	Namibia	1	1		1	1	1		1		1		1		1		
	NICARAGUA	Nicaragua																
	NIGERIA	Nigeria																
	NORWAY	Norway	1	1	1	1	1	1	1	1	1	1	1	1	1	1		
	PANAMA	Panama	-0.2	-0.2	-0.2	-0.2	-0.2	-0.2	-0.2	-0.2	-0.2	-0.2	-0.2	-0.2	-0.2	-0.2		
	PHILIPPINES	Philippines																
	RUSSIA	Russian Federation	1	1	1	1	1	1	1	1	1	1	1	1	1	1		
	S. TOMÉ E PRINCIPE	S Tomé e Príncipe	-0.2	-0.2	-0.2	-0.2	-0.2	-0.2	-0.2	-0.2	-0.2	-0.2	-0.2	-0.2	-0.2	-0.2		
	SENEGAL	Senegal	1	1	1	-0.2	-0.2	1		-0.2		1		1	-0.2	-0.2		
	SIERRA LEONE	Sierra Leone																
	SOUTH AFRICA	South Africa	1	1	1	1	1	1	1	1	1	1	1	1	1	1		
	ST VINCENT & GRENADINES	St Vincent and Grenadines	1	1	1	1	1	1	1	1	1	1	1	1	1	1		
	SYRIA	Syria																
	TRINIDAD & TOBAGO	Trinidad and Tobago	1	1	1	1	1	1	1	1	1	1	1	1	1	1		
	TUNISIE	Tunisie	1	1	1	1	1	1	1	1	1	1	1	1	1	1		
	TÜRKIYE	Türkiye	1	1	1	1	1	1	1	1	1	1	1	1	1	1		
	UNITED KINGDOM	Great Britain	1		1	1				1			1		1			
		UK-Bermuda	0	0	0	0	0	0	0	0	0	0	0	0	0	0		
		UK-British Virgin Islands	0	0	0	0	0	0	0	0	0	0	0	0	0	0		
		UK-Sta Helena	1	1	1	1	1	1	1	1	1	1	1	1	1	1		
		UK-Turks and Caicos																
	UNITED STATES	USA	1	1	1	1	1	1	1	1	1	1	1	1	1	1		
	URUGUAY	Uruguay																
	VENEZUELA	Venezuela	1	1	1	1	1	1	1	1	1	1	1	1	1	1		
NCC	Bolivia	Bolivia																
	Chinese Taipei	Chinese Taipei	1	1	1	1	1	1	1	1	1	1	1	1	1	1		
	Costa Rica	Costa Rica	1	1	1	1	1	1	1	1	1	1	1	1	1	1		
	Guyana	Guyana	0	0	0	0	0	0	0	0	0	0	0	0	0	0		
	Suriname	Suriname	1	1	1	1	1	1	1	1	1	1	1	1	1	1		

NOTES: NO FISHING ACTIVITY (flags in green, 10 flags): FR-St Pierre et Miquelon, Honduras, Nicaragua, Nigeria, Philippines, Sierra Leone, Syria, UK-Turks and Caicos, Uruguay, Bolivia.
 NO TARGETTING ACTIVITIES (some by-catch): EU-Denmark, EU-Germany, EU-Netherlands, EU-Latvia, EU-Lithuania.
 ERRORS/UNDER REVISION (all orange cells): Canada, Cape Verde, Côte d'Ivoire, EU-France, EU-Malta, Ghana, etc.

Table 3. Task 2 catch and effort (form ST03-T2CE) submission status for 2021 data sent to ICCAT during the Reporting Period ("green": before deadline; "yellow": after deadline; "orange": has not passed Filter 1 (scenario 2); "blank": not submitted or zero catch).

Tableau 3. Situation de la soumission des données de la prise et effort de la tâche 2 (formulaire-ST03-T2CE) pour les données de 2021 envoyées à l'ICCAT pendant la période de déclaration ("vert" : avant la date limite ; "jaune" : après la date limite ; "orange" : n'a pas passé le Filtre 1 (scénario 2) ; "cellule vide" : non soumises ou prise zéro).

Tabla 3. Estado de la presentación de los datos de captura y esfuerzo de la Tarea 2 (Formulario ST03-T2CE) para los datos de 2021 enviados a ICCAT durante el periodo de comunicación ("verde": dentro del plazo; "amarillo": fuera de plazo; "naranja": no pasó el Filtro 1 (escenario 2); "en blanco": no se han enviado datos o captura cero).

Status	Party	Flag	Deadline (+1 day tolerance): 2022-08-01										Small tuna			Sharks (major sp.)			
			Tuna (major sp.)										(any of 13 sp)			BSH POR SMA			
			ALB	BET	BFT	BUM	SAI	SKJ	SPF	SWO	WHM	YFT							
CP	ALBANIA	Albania			0										0		0		
	ALGÉRIE	Algerie			0										0		0		
	ANGOLA	Angola								0									
	BARBADOS	Barbados	1	1		1	1	1		1	1	1	1	1	1	1	1	1	1
	BELIZE	Belize	1	1				1		1		1	1	1	1	1	1		1
	BRAZIL	Brazil	1	1			1	1		1		1	1	1	1	1	1	1	1
	CANADA	Canada	1	1	1	1	1	1		1	1	1	1	1	1	1	1	1	1
	CAP-VERT	Cape Verde		1			1	1	1			1	1	1	1	1	1		1
	CHINA PR.	China PR	1	1	1	1	1	1		1	1	1	1	1	1	1	1	1	1
	CÔTE D'IVOIRE	Côte d'Ivoire	1	1			1	1		1		1	1	1	1	1	1		1
	CURAÇAO	Curaçao		1			0	0	1			1	1	1	1	1	1		1
	EGYPT	Egypt			1														
	EL SALVADOR	El Salvador		1					1			1	1	1	1	1	1		1
	EUROPEAN UNION	EU-Bulgaria																	1
		EU-Croatia	1		1					1									1
		EU-Cyprus	1		1					1									1
		EU-Denmark																	
		EU-España	1	1	1		1	1		1		1	1	1	1	1	1	1	1
		EU-France	1	1	1		1	1	1	1	1	1	1	1	1	1	1	1	1
		EU-Germany																	
		EU-Greece	1		1					1									
		EU-Ireland	1		1					1									
		EU-Italy	0		0														0
		EU-Latvia																	
		EU-Lithuania																	
		EU-Malta	1		1					1									1
		EU-Netherlands																	1
		EU-Portugal	1	1	1	1	1	1	1	1	1	1	1	1	1	1	1	1	1
	FRANCE (St-Pierre et Miquelon)	FR-St Pierre et Miquelon																	
	GABON	Gabon																	
	GAMBIA	Gambia																	
	GHANA	Ghana																	
	GRENADA	Grenada																	
	GUATEMALA	Guatemala		1					1			1	1	1	1	1	1		1
	GUINEA BISSAU	Guinea Bissau																	
	GUINEA ECUATORIAL	Guinea Ecuatorial																	
	GUINÉE REP.	Guinée Rep							1			1	1	1	1	1	1		1
	HONDURAS	Honduras																	
	ICELAND	Iceland			1														
	JAPAN	Japan	1	1	1	1	1	1	1	1	1	1	1	1	1	1	1	1	1
	KOREA REP.	Korea Rep	1	1	1	1	1	1	1	1	1	1	1	1	1	1	1	1	1
	LIBERIA	Liberia																	
	LIBYA	Libya																	
	MAROC	Maroc		1	1				1		1	1	1	1	1	1	1	1	1
	MAURITANIA	Mauritania																	
	MEXICO	Mexico	1	1	1	1	1	1	1	1	1	1	1	1	1	1	1	1	1
	NAMIBIA	Namibia	1	1		1	1	1	1	1	1	1	1	1	1	1	1	1	1
	NICARAGUA	Nicaragua																	
	NIGERIA	Nigeria																	
	NORWAY	Norway			1														
	PANAMA	Panama	0	0				0	0			0	0	0	0	0	0	0	0
	PHILIPPINES	Philippines																	
	RUSSIA	Russian Federation							1										1
	S. TOMÉ E PRINCIPE	S Tomé e Príncipe																	
	SENEGAL	Senegal		1					1			1	1	1	1	1	1		1
	SIERRA LEONE	Sierra Leone																	
	SOUTH AFRICA	South Africa	1	1		1	1	1	1	1	1	1	1	1	1	1	1	1	1
	ST VINCENT & GRENADINES	St Vincent and Grenadines	1	1		1	1	1	1	1	1	1	1	1	1	1	1	1	1
	SYRIA	Syria																	
	TRINIDAD & TOBAGO	Trinidad and Tobago	1	1		1	1	1	1	1	1	1	1	1	1	1	1	1	1
	TUNISIE	Tunisie			1														
	TÜRKIYE	Türkiye			0														
	UNITED KINGDOM	Great Britain	1		1	1	1	1	1	1	1	1	1	1	1	1	1	1	1
		UK-Bermuda	0	0	0	0	0	0	0	0	0	0	0	0	0	0	0	0	0
		UK-British Virgin Islands																	
		UK-Sta Helena		1		1	1	1	1			1	1	1	1	1	1	1	1
		UK-Turks and Caicos																	
	UNITED STATES	USA	1	1	1	1	1	1	1	1	1	1	1	1	1	1	1	1	1
	URUGUAY	Uruguay																	
	VENEZUELA	Venezuela	1	1		1	1	1	1	1	1	1	1	1	1	1	1	1	1
NCC	Bolivia	Bolivia																	
	Chinese Taipei	Chinese Taipei	1	1		1	1	1	1	1	1	1	1	1	1	1	1	1	1
	Costa Rica	Costa Rica																	
	Guyana	Guyana																	
	Suriname	Suriname																	

NOTES: NO FISHING ACTIVITY (flags in green, 10 flags): FR-St Pierre et Miquelon, Honduras, Nicaragua, Nigeria, Philippines, Sierra Leone, Syria, UK-Turks and Caicos, Uruguay, Bolivia.
 NO TARGETTING ACTIVITIES (some by-catch): EU-Denmark, EU-Germany, EU-Netherlands, EU-Latvia, EU-Lithuania.
 ERRORS/UNDER REVISION (all orange cells): Canada, Cape Verde, Côte d'Ivoire, EU-France, EU-Malta, Ghana, etc.

Table 4. Task 2 size information (forms: ST04-T2SZ: observed samples; ST05-CAS: catch-at-size) submission status for 2021 data sent to ICCAT during the Reporting Period ("green": before deadline; "yellow": after deadline; "orange": has not passed Filter 1 (scenario 2); "blank": not submitted or no sampling).

Tableau 4. Situation de la soumission des données de taille de la tâche 2 (formulaires: ST04-T2SZ : échantillons observés ; ST05-CAS: prise par taille) pour les données de 2021 envoyées à l'ICCAT pendant la période de déclaration ("vert" : avant la date limite ; "jaune": après la date limite; "orange": n'a pas passé le Filtre 1 (scénario 2); "cellule vide" : non soumises ou pas d'échantillonnage).

Tabla 4. Estado de la presentación de los datos de talla de la Tarea 2 (formularios: ST04-T2SZ - muestras observadas; ST05-CAS: captura por talla) para los datos de 2021 enviados a ICCAT durante el periodo de comunicación ("verde": dentro del plazo; "amarillo": fuera de plazo; "naranja": no pasó el Filtro 1 (escenario 2); "en blanco": no se han enviado datos o sin muestreo).

Status	Party	Flag	Deadline (+1 day tolerance): 2021-08-01										Small tuna (any of 13 sp)		Sharks (major sp.)		
			Tuna (major sp.)										BSH	POR	SMA		
			ALB	BET	BFT	BUM	SAI	SKJ	SPF	SWO	WHM	YFT					
CP	ALBANIA	Albania															
	ALGÉRIE	Algerie			1					1							
	ANGOLA	Angola															
	BARBADOS	Barbados															
	BELIZE	Belize	1	1						1		1			1		
	BRAZIL	Brazil	1	1								1			1		
	CANADA	Canada	-0.2	-0.2	-0.2					-0.2	-0.2	-0.2			-0.2		
	CAP-VERT	Cape Verde										-0.2					
	CHINA PR.	China PR	1	1	1					1		1			1		
	CÔTE D'IVOIRE	Côte d'Ivoire															
	CURAÇAO	Curaçao		1				1				1		1			
	EGYPT	Egypt			1												
	EL SALVADOR	El Salvador		1				1				1		1			
	EUROPEAN UNION	EU-Bulgaria															
		EU-Croatia			1					1							
		EU-Cyprus	1		1					1							
		EU-Denmark															
		EU-España	1	1	1	1	1	1	1	1	1	1	1	1	1		
		EU-France	1	1	1			1		-0.2		1		1			
		EU-Germany															
		EU-Greece	1		1					-0.2							
		EU-Ireland	-0.2														
		EU-Italy	0		1					0			0				
		EU-Latvia															
		EU-Lithuania															
		EU-Malta			1												
		EU-Netherlands															
		EU-Portugal	1	1	1	1	1	1		1	1	1	1	1	1		
	FRANCE (St-Pierre et Miquelon)	FR-St Pierre et Miquelon															
	GABON	Gabon															
	GAMBIA	Gambia															
	GHANA	Ghana															
	GRENADA	Grenada															
	GUATEMALA	Guatemala		1				1				1		1			
	GUINEA BISSAU	Guinea Bissau															
	GUINEA ECUATORIAL	Guinea Ecuatorial															
	GUINÉE REP.	Guinée Rep															
	HONDURAS	Honduras															
	ICELAND	Iceland															
	JAPAN	Japan			1												
	KOREA REP.	Korea Rep		1	1	1				1		1					
	LIBERIA	Liberia		1			1	1				1		1			
	LIBYA	Libya			1												
	MAROC	Maroc			1			1		1				1	1		
	MAURITANIA	Mauritania															
	MEXICO	Mexico	1	1	1	1	1	1	1	1	1	1	1	1	1		
	NAMIBIA	Namibia	1	1				1		1				1			
	NICARAGUA	Nicaragua															
	NIGERIA	Nigeria															
	NORWAY	Norway			1												
	PANAMA	Panama		0					0			0					
	PHILIPPINES	Philippines															
	RUSSIA	Russian Federation						1						1	1		
	S. TOMÉ E PRINCIPE	S Tomé e Príncipe															
	SENEGAL	Senegal															
	SIERRA LEONE	Sierra Leone															
	SOUTH AFRICA	South Africa			1					1		1		1	1		
	St VINCENT & GRENADINES	St Vincent and Grenadines	0	0						0		0					
	SYRIA	Syria															
	TRINIDAD & TOBAGO	Trinidad and Tobago			1					1		1					
	TUNISIE	Tunisie			1					1				1			
	TÜRKIYE	Türkiye			1					1							
	UNITED KINGDOM	Great Britain															
		UK-Bermuda															
		UK-British Virgin Islands															
		UK-Sta Helena			1		1	1				1		1	1		
		UK-Turks and Caicos															
	UNITED STATES	USA	1	1	1	1	1	1		1	1	1	1	1	1		
	URUGUAY	Uruguay															
	VENEZUELA	Venezuela			1			1				1		1			
NCC	Bolivia	Bolivia															
	Chinese Taipei	Chinese Taipei	1	1		1	1	1	1	1	1	1		1	1		
	Costa Rica	Costa Rica															
	Guyana	Guyana															
	Suriname	Suriname															

NOTES: NO FISHING ACTIVITY (flags in green, 10 flags): FR-St Pierre et Miquelon, Honduras, Nicaragua, Nigeria, Philippines, Sierra Leone, Syria, UK-Turks and Caicos, Uruguay, Bolivia.
 NO TARGETTING ACTIVITIES (some by-catch): EU-Denmark, EU-Germany, EU-Netherlands, EU-Latvia, EU-Lithuania.
 ERRORS/UNDER REVISION (all orange cells): Canada, Cape Verde, Côte d'Ivoire, EU-France, EU-Malta, Ghana, etc.

Table 5. Consolidated view of the Report Cards for 2021 data (Tables 1 to 4, where at least one cell is not empty). The order of priority given to the colours on the consolidation was: orange/yellow/green.

Tableau 5. Vision consolidée des cartes de déclaration pour les données de 2021 (tableaux 1 à 4, où au moins une cellule n'est pas vide). L'ordre de priorité donné aux couleurs dans la consolidation est : orange/jaune/vert.

Tabla 5. Visión consolidada de los catálogos de comunicación para los datos de 2021 (Tablas 1 a 4, con al menos una celda no vacía). El orden de prioridad asignado a los colores en la consolidación es: naranja/amarillo/verde.

Status	Party	Flag	Task 1		Task 2	
			T1FC	T1NC	T2CE	T2SZ/CS
CP	ALBANIA	Albania	0	0	0	
	ALGÉRIE	Algerie	1	1	0	1
	ANGOLA	Angola				
	BARBADOS	Barbados	1	1	1	
	BELIZE	Belize	1	-0.2	1	1
	BRAZIL	Brazil	1	1	1	1
	CANADA	Canada	-0.2	-0.2	1	-0.2
	CAP-VERT	Cape Verde	1	1	1	-0.2
	CHINA PR.	China PR	1	1	1	1
	CÔTE D'IVOIRE	Côte d'Ivoire	-0.2	-0.2	1	
	CURAÇAO	Curacao	1	1	0	1
	EGYPT	Egypt	-0.2	-0.2	1	1
	EL SALVADOR	El Salvador	1	1	1	1
	EUROPEAN UNION	EU-Bulgaria	1	1	1	
		EU-Croatia	1	1	1	1
		EU-Cyprus	1	1	1	1
		EU-Denmark	1	1		
		EU-España	0		1	
		EU-France	1	-0.2	1	-0.2
		EU-Germany	0	0		
		EU-Greece	-0.2	1	1	-0.2
		EU-Ireland	1	1	1	-0.2
		EU-Italy	-0.2	0	0	0
		EU-Latvia	0	0		
		EU-Lithuania	0	0		
		EU-Malta	0	1	1	1
		EU-Netherlands	1	1	1	
		EU-Portugal	-0.2	1	1	1
	FRANCE (St-Pierre et Miquelon)	FR-St Pierre et Miquelon				
	GABON	Gabon		1		
	GAMBIA	Gambia				
	GHANA	Ghana	1	1		
	GRENADA	Grenada				
	GUATEMALA	Guatemala	-0.2	1	1	1
	GUINEA BISSAU	Guinea Bissau				
	GUINEA ECUATORIAL	Guinea Ecuatorial		1		
	GUINÉE REP.	Guinée Rep	1	1	1	
	HONDURAS	Honduras				
	ICELAND	Iceland	-0.2	1	1	
	JAPAN	Japan	1	1	1	1
	KOREA REP.	Korea Rep	1	1	1	1
	LIBERIA	Liberia	1	1		1
	LIBYA	Libya	1			1
	MAROC	Maroc	1	1	1	1
	MAURITANIA	Mauritania		-0.2		
	MEXICO	Mexico	0	1	1	1
	NAMIBIA	Namibia	1	1	1	1
NICARAGUA	Nicaragua					
NIGERIA	Nigeria					
NORWAY	Norway	-0.2	1	1	1	
PANAMA	Panama	0	-0.2	0	0	
PHILIPPINES	Philippines					
RUSSIA	Russian Federation	1	1	1	1	
S. TOMÉ E PRINCIPE	S Tomé e Principe		-0.2			
SENEGAL	Senegal	1	-0.2	1		
SIERRA LEONE	Sierra Leone					
SOUTH AFRICA	South Africa	1	1	1	1	
St VINCENT & GRENADINES	St Vincent and Grenadines	-0.2	1	1	0	
SYRIA	Syria					
TRINIDAD & TOBAGO	Trinidad and Tobago	1	1	1	1	
TUNISIE	Tunisie	-0.2	1	1	1	
TURKEY	Türkiye	1	1	0	1	
UNITED KINGDOM	Great Britain	1	1	1		
	UK-Bermuda	0	0	0		
	UK-British Virgin Islands	-0.2	0			
	UK-Sta Helena	1	1	1	1	
	UK-Turks and Caicos					
UNITED STATES	USA	1	1	1	1	
URUGUAY	Uruguay					
VENEZUELA	Venezuela	1	1	1	1	
NCC	Bolivia	Bolivia				
	Chinese Taipei	Chinese Taipei	1	1	1	1
	Costa Rica	Costa Rica	1	1		
	Guyana	Guyana	0	0		
	Suriname	Suriname		1	1	

NOTES: NO FISHING ACTIVITY (flags in green, 10 flags): FR-St Pierre et Miquelon, Honduras, Nicaragua, Nigeria, Philippines, Sierra Leone, Syria, UK-Turks and Caicos, Uruguay, Bolivia.
 NO TARGETING ACTIVITIES (some by-catch): EU-Denmark, EU-Germany, EU-Netherlands, EU-Latvia, EU-Lithuania.
 ERRORS/UNDER REVISION (all orange cells): Canada, Cape Verde, Côte d'Ivoire, EU-France, EU-Malta, Ghana, etc.

Table 6. SCRS scorecard on Task 1/2 data availability for all the major ICCAT species by stock/region (methodology in SCRS/2019/045).

Tableau 6. Fiche de score du SCRS sur la disponibilité des données de tâche 1/2 pour toutes les principales espèces relevant de l'ICCAT, par stock/région (méthodologie détaillée dans SCRS/2019/045).

Tabla 6. Ficha de puntuaciones del SCRS sobre disponibilidad de datos de Tarea 1/2 para todas las especies principales de ICCAT por stock/région (metodología descrita en el SCRS/2019/045).

SCORECARD on Task 1/2 availability for the main ICCAT fisheries (terminal year: 2021)

FisheryID	Sp. Group	Species	Species/stock	SCORES (by time series)			N. flag fisheries ranked			Change (%) against 1991-20 (30 yrs)
				30 years (1992-21)	20 years (2002-21)	10 years (2012-21)	30 years (1992-21)	20 years (2002-21)	10 years (2012-21)	
1	Temperate tunas	ALB	ALB-N stock	6.95	7.87	6.95	12	12	10	-1%
2			ALB-S stock	5.98	6.26	6.60	10	10	8	3%
3			ALB-M stock	2.51	3.98	5.70	12	10	7	-4%
4		BFT	BFT-E stock (ATE region)	5.93	7.52	8.74	11	8	8	1%
5			BFT-E stock (MED region)	3.81	4.87	6.26	26	21	16	8%
6			BFT-W stock	8.67	8.94	9.70	9	8	6	2%
7	Tropical tunas	BET	BET-A stock (AT + MD)	6.57	7.36	7.42	29	28	29	2%
8		YFT	YFT-E region	6.69	7.60	7.82	22	19	17	2%
9			YFT-W region	4.81	5.28	5.57	25	24	22	6%
10		SKJ	SKJ-E stock	7.01	7.73	7.64	18	16	15	0%
11			SKJ-W stock	4.01	4.64	4.20	5	5	4	13%
12	SWO & billfish	SWO	SWO-N stock	8.08	8.68	8.62	11	11	11	3%
13			SWO-S stock	7.18	7.36	7.39	9	9	7	2%
14			SWO-M stock	4.86	5.44	7.38	10	10	8	6%
15		BUM	BUM-A stock (AT + MD)	3.91	3.81	3.38	33	32	34	-2%
16		WHM	WHM-A stock (AT + MD)	5.36	5.36	4.79	17	17	14	1%
17		SAI	SAI-E stock	3.06	3.46	3.26	15	13	12	-1%
18			SAI-W stock	3.72	3.70	4.04	19	16	12	4%
19		SPF	SPF-E stock	4.20	5.67	3.92	4	3	3	5%
20			SPF-W stock	3.21	3.82	2.57	6	6	5	0%
21	Major shark species	BSH	BSH-N region	3.86	4.85	6.00	5	5	4	-1%
22			BSH-S region	4.70	6.33	6.79	6	6	6	7%
23		POR	POR-ANE stock	0.45	0.82	0.54	9	12	11	7%
24			POR-ANW stock	3.11	3.04	2.29	5	7	7	10%
25			POR-ASE stock	0.70	1.13	2.00	4	3	2	0%
26			POR-ASW stock	0.44	0.78	0.00	6	4	0	0%
27		SMA	SMA-N region	4.25	5.76	6.55	6	7	7	13%
28			SMA-S region	5.01	7.30	6.76	7	7	6	6%
29	Small tuna species	BLF	A+M	3.15	3.54	3.78	16	12	10	6%
30		BLT	A+M	1.12	1.67	2.98	21	20	16	7%
31		BON	ATL	2.17	2.66	2.52	33	27	19	0%
32			MED	0.83	1.11	1.18	9	9	8	3%
33		BRS	A+M	0.92	1.38	1.00	3	3	2	0%
34		COM	A+M	0.00	0.00	0.00	0	0	0	0%
35		FRI	ATL	4.65	5.28	5.64	26	23	20	-1%
36		KGM	A+M	1.37	1.82	2.75	7	6	4	9%
37		LTA	ATL	3.94	4.81	4.87	31	24	21	3%
38			MED	0.77	1.11	1.63	17	14	11	36%
39		MAW	A+M	2.00	1.92	1.53	18	15	12	-6%
40		SSM	A+M	0.40	0.00	0.00	4	3	2	-20%
41		WAH	A+M	1.76	2.33	2.29	35	25	16	3%

Table 7. Summary of the total number of conventional tags by flag (released and/or recovered, covering all ICCAT species) reported to ICCAT during the Reporting Period. The figures shown include data received directly by ICCAT, as well as those provided by the GBYP and AOTTP projects.

Tableau 7. Résumé du nombre total de marques conventionnelles par pavillon (apposées et/ou récupérées, couvrant toutes les espèces de l'ICCAT) déclarées à l'ICCAT au cours de la période de déclaration. Les chiffres indiqués incluent les données reçues directement par l'ICCAT ainsi que les données fournies par les projets GBYP et AOTTP.

Tabla 7. Resumen de número marcas convencionales por pabellón (colocadas y/o recuperadas, para todas las especies de ICCAT) comunicadas a ICCAT durante el periodo de comunicación. Las cifras mostradas incluyen los datos recibidos directamente por ICCAT, así como los aportados por los proyectos GBYP y AOTTP.

		Release Flag																				Total																	
		Antigua and Barbuda	Australia	Bahamas	Belize	Brasil	Canada	Côte D'Ivoire	Cape Verde	Costa Rica	EU.Denmark	EU.España	EU.France	EU.Ireland	EU.Italy	EU.Portugal	EU.Sweden	Ghana	Maroc	Mexico	Norway		Panama	Puerto Rico	Senegal	S. Tomé e Príncipe	Türkiye	Uruguay	US Virgin Islands	United Kingdom	UK.Sta. Helena	U.S.A.	Venezuela	UNCL.FLEETS					
Recovered by	Albania																																		2	4			
	Belize				8																																8		
	Brasil					3																					1										4		
	Canada											1																								13	14		
	Côte D'Ivoire											2														1										1	4		
	Cuba																																			1	1		
	EU.Croatia																																				1	1	
	EU.Denmark											1																									2	3	
	EU.España												44	2																3	1	1				70	121		
	EU.France						2						5	23																							5	49	
	EU.Portugal												1																								1	3	
	EU.Italy												1		1																						2	4	
	EU.Malta																																				20	20	
	EU.Portugal																																				2	2	
	Ghana																																				1	1	
	Guatemala																																				2	2	
	Maroc																				2																5	9	
	Norway																																					1	1
	Senegal													1																								26	28
	Puerto Rico																																					1	1
	Panama						1																															1	3
	Tunisie																																					10	10
Türkiye																																					7	7	
UK.Sta. Helena																																					70	70	
United Kingdom																																					1	1	
U.S.A.													1																								16	34	
Venezuela																																					21	21	
UNCL.FLEETS																																					34	128	
				1	1																																1	128	
	Total recovered	0	1	1	8	6	0	1	1	2	1	55	23	2	1	1	0	0	2	4	0	1	1	27	3	0	1	2	4	89	56	10	251	554					
	Not Recovered	3	0	0	2	0	815	0	0	0	134	386	6	259	103	0	36	35	0	0	18	6	0	15	0	13	27	0	736	1497	750	0	3626	8467					
	Total	3	1	1	10	6	815	1	1	2	135	441	29	261	104	1	36	35	2	4	18	7	1	42	3	13	28	2	740	1586	806	10	3877	9021					

Table 8. Summary of the conventional tags distributed by the Secretariat during the Reporting Period.

Tableau 8. Résumé des marques conventionnelles distribuées par le Secrétariat au cours de la période de déclaration.

Tabla 8. Resumen de las marcas convencionales distribuidas por la Secretaría durante el periodo de comunicación.

TagAlfa	From	To	Quantity	DateSent	Institution	Principal Investigator	Country
BYP	84001	84100	100	2021-10-09	IEO MURCIA	Sámar Saber Rodriguez	EU.ESPAÑA
BYP	32501	32600	100	2021-09-14	IEO MURCIA	Sámar Saber Rodriguez	EU.ESPAÑA
BYP	64526	64625	100	2021-09-14	IEO MURCIA	Sámar Saber Rodriguez	EU.ESPAÑA
BYP	84101	84500	400	2021-10-21	CEFAS	David Righton	UNITED KINGDOM
BYP	32601	32700	100	2022-05-18	TAXON Estudios Ambientales S.L.	Antonio Belmonte Ríos	EU.ESPAÑA
BYP	64626	64700	75	2022-05-18	TAXON Estudios Ambientales S.L.	Antonio Belmonte Ríos	EU.ESPAÑA
BYP	64726	64750	25	2022-05-18	TAXON Estudios Ambientales S.L.	Antonio Belmonte Ríos	EU.ESPAÑA
NO	7945	8099	155	2022-05-18	TAXON Estudios Ambientales S.L.	Antonio Belmonte Ríos	EU.ESPAÑA
BYP	64751	64800	50	2022-06-02	ICCAT Secretariat	Francisco Alemany	ICCAT
BYP	32701	32750	50	2022-06-02	ICCAT Secretariat	Francisco Alemany	ICCAT
BYP	32751	32850	100	2022-06-21	The University of Maine/Gulf of Maine Research Institute	Walter Golet	USA
BYP	84501	86000	1500	2022-06-23	CEFAS	David Righton	UNITED KINGDOM
SEC	80200	80399	200	2022-08-17	Technical University of Denmark	Kim Aarestrup	EU.DENMARK
BYP	64801	64950	150	2022-08-25	Swansea University	David Clarke	UNITED KINGDOM
BYP	86001	86150	150	2022-08-25	Swansea University	David Clarke	UNITED KINGDOM
BYP	86151	86450	300	2022-08-25	Agri-Food and Biosciences Institute	Victoria Poppleton	UNITED KINGDOM
BYP	86451	87150	700	2022-10-06	CEFAS	David Righton	UNITED KINGDOM

Table 9. Summary of 2021 Domestic Observer information (form ST09) provided during the Reporting Period (including discards) by CPCs and species groups. Values are in numbers and weight in kg.
 Tableau 9. Résumé des informations relatives aux observateurs nationaux (formulaire ST09) fournies pendant la période de déclaration (rejets compris) par CPC et groupe d'espèces au titre de 2021. Les valeurs sont exprimées en kg et nombre.
 Tabla 9. Resumen de la información de los observadores nacionales de 2021 (formulario ST09) facilitada durante el periodo de comunicación (incluidos los descartes) por CPC y grupos de especies. Los valores se expresan en números y el peso en kg

Row Labels	1-Tuna (major sp.)	2-Tuna (small)	3-Tuna (other)	4-Sharks (major)	5-Sharks (other)	6-Other Species	7-Sea turtles	8-Seabirds	9-Mammals
Sum of number of live discards									
MAR	0				1				
BLZ	1	0			0	572	12031	11	3
BRA								58	
CHN	25	12	24	591	366	576	4	4	
CPV	0	0			18	0	1	1	
CUW	0	0		3	468	3541	16		
EGY	0								
EU-CYP	0				1				
EU-ESP	67	0	12	374	11597	146672	856	1	
EU-FRA	7	2	0	8	2423	115973	181		
EU-GRC									
EU-MLT									
EU-PRT	14		17	74	73	4	42		1
GAB					17		11		
GTM	9	0		7	1802	2423	54		
MEX	20546	32	0	1580	2604	258			
NOR	0								
PAN	0	0	0	1	177	5099	7		
RUS	0	0		79	8				
SLV	8	0		14	3516	22074	182		
TAI	94	2	67	231	115	202			
TUN	27495								
TUR									
UK-SHN	13	0							
USA	111	29	19	178	234	3	5		11
ZAF					15		3	1	
Sum of number of dead discards									
MAR	1				7				
BLZ	13985	2820			2	63	13484	0	0
BRA								8	2
CHN	159	158	77	343	160	420	0		
CPV	0	0			1	1474	0		
CUW	936	0		0	63	6342	0		
EGY	0								
EU-CYP	0				1				
EU-ESP	687005	221051	44	898	6059	629961	7		
EU-FRA	31064	40955	0	2	1033	57805	0		
EU-GRC	37								
EU-MLT									
EU-PRT	76		22	18	306	7	5		
GAB					102		2		
GTM	7	742		0	264	21390	1		
MEX	5045	44	0	0	105	8			
NOR	0								
PAN	15	0	0	0	32	1495	0		
RUS	0	0		0	0				
SLV	15678	282354	6	768	120690	0	0		
TAI	464	5	66	78	18	46			
TUN	48								
TUR									
UK-SHN	0	0							
USA	194	41	18	19	57	6	0		1
ZAF					2		0	8	
Sum of discards of unknown state									
MAR									
BLZ	0	0		0	0	0	0		0
BRA	6	1	40	11	101	28			
CHN									
CPV	0	0			0	0	0		
CUW	0	0		0	0	0	0		
EGY									
EU-CYP	0				0				
EU-ESP	775	314	34	164	1726	253	33	4	
EU-FRA	0	0	0	0	3	0	0		
EU-GRC									
EU-MLT									
EU-PRT									
GAB									
GTM	0	0		0	0	0	0		
MEX	0	0	0	0	0	0			
NOR	0								
PAN	0	0	0	0	0	0	0		
RUS	0	0		0	0				
SLV	0	0		0	0	0	0		
TAI	0	0	0	0	0	0			
TUN									
TUR									
UK-SHN									
USA									
ZAF						0		0	0
Total Sum of number of live discards	48390	77	139	3141	24006	308856	1431	2	15
Total Sum of number of dead discards	754714	548170	227	1373	9034	853128	23	10	1
Total Sum of discards of unknown state	781	315	74	175	1830	281	33	4	0

Table 11. Sea turtle species dead discards (DD) and live discards (DL) data reported on Domestic Observer form (ST09) during the Reporting Period.

Tableau 11. Données sur les rejets morts (DD) et les rejets vivants (DL) de tortues marines déclarées au titre dans le formulaire des observateurs nationaux (ST09) pendant la période de déclaration.

Tabla 11. Datos de descartes muertos (DD) y descartes vivos (DL) de especies de tortugas marinas comunicados en el formulario de observadores internos (ST09) durante el período de comunicación.

Species Name	Species code	Values	FlagCode															
			BLZ	BRA	CHN	CPV	CUW	EU-ESP	EU-FRA	EU-PRT	GAB	GTM	PAN	SLV	USA	ZAF	JPN	CAN
<i>Caretta caretta</i>	TTL	Dead discards	0	19			0	6	0	5	0	0	0	1	6	54		
		Live discards	18	272			80	434	108	32	53	2	42	40	35	44		
		Discards of unknown state	0				0	34	0		0	0	0		0	2		
<i>Chelonia mydas</i>	TUG	Dead discards	0				0	0	0		0	0	0		0			
		Live discards	6	1			4	36	18		7	1	29		7			
		Discards of unknown state	0				0	0	0		0	0	0		0			
<i>Cheloniidae</i>	TTX	Dead discards	0			1	0	0	0		0				0	2		
		Live discards	1			7	1	138	0		3				13	4		
		Discards of unknown state	0			0	0	14	0		0				0	2		
<i>Dermochelys coriacea</i>	DKK	Dead discards			8	0	0	4	0		0	0	0	2	1	4	0	
		Live discards		23	28	1	11	57	13	33	4	5	1	10	105	3	35	1
		Discards of unknown state				0	0	2	0		0	0	0		0	6	0	
<i>Eretmochelys imbricata</i>	TTH	Dead discards					0	0			0	0	0					
		Live discards					3	14			1	1	28					
		Discards of unknown state					0	2			0	0	0					
<i>Lepidochelys kempii</i>	LKY	Dead discards	0				0	0	0		0							
		Live discards	12				5	7	1		2							
		Discards of unknown state	0				0	0	0		0							
<i>Lepidochelys olivacea</i>	LKV	Dead discards	0	2	2	0	1	0	0	16	31	1	0	1		22		
		Live discards	102	12	3	1	132	401	357	20	83	167	28	520		86		
		Discards of unknown state	0	1		0	0	1	0		3	0	0	0		2		
Total Dead discards		0	21	10	1	1	10	0	21	31	1	0	1	3	7	82	0	
Total Live discards		139	308	31	9	236	1087	497	85	87	238	33	629	145	58	169	1	
Total Discards of unknown state		0	1		0	0	53	0		3	0	0	0		0	12	0	

Table 12. Seabird dead discards (DD) and live discards (DL) data reported on Domestic Observer form (ST09) during the Reporting Period.

Tableau 12. Données sur les rejets morts (DD) et les rejets vivants (DL) d'oiseaux de mer déclarées au titre dans le formulaire des observateurs nationaux (ST09) pendant la période de déclaration.

Table 12. Datos de descartes muertos (DD) y descartes vivos (DL) de aves marinas comunicados en el formulario de observadores internos (ST09) durante el período de comunicación.

Values	FlagCode	Species code																							
		ALZ	CDI	DCU	DIM	LVH	PRO	TQH	UIM	PUG	MVB	MAH	DIX	PCN	PHU	MAI	PCI	PHE	DIC	DBN	FNO	LVJ	LHZ	DCR	
Dead discards	BRA	2			1																				
	EU-ESP		2						2																
	EU-PRT										1														
	USA									0												1	2		
	ZAF				51	19		11	1					2											1
	JPN	205			125		48				340	10	42	61	20	118	48	74	49	127	10	2			1
Live discards	BRA																								
	EU-ESP		3				1		2													2			
	EU-PRT										0														
	USA										5										0		1		
	ZAF				1	4		0	0					0											
	JPN	4			2		0				2	0	6	10	0	0	0	0	0	7	5	0			0
Discards of unknown state	BRA																								
	EU-ESP		1				2		1																
	EU-PRT										0														
	USA																								
	ZAF				0	0		2	0					0											
	JPN	58			0		0				0	0	0	0	0	0	0	0	0	0	0	0			0
Total Dead discards		207	2	51	145		59	1	2	340	11	42	63	20	118	48	74	49	127	10	3		2	2	
Total Live discards		4	3	1	6	1	0	0	2	2	5	6	10	0	0	0	0	0	7	5	0	2	1	0	
Total Discards of unknown state		58	1	0	0	2	2	0	1	0	0	0	0	0	0	0	0	0	0	0	0			0	

Table 13. Mammals dead discards (DD) and live discards (DL) data reported on Domestic Observer form (ST09) during the Reporting Period.
 Tableau 13. Données sur les rejets morts (DD) et les rejets vivants (DL) des mammifères déclarées au titre dans le formulaire des observateurs nationaux (ST09) pendant la période de déclaration.
 Table 13. Datos de descartes muertos (DD) y descartes vivos (DL) de mamíferos comunicados en el formulario de observadores internos (ST09) durante el período de comunicación.

Species Name	Species code	Values	FlagCode							
			BLZ	EU-ESP	EU-FRA	EU-PRT	SLV	USA	CAN	
Balaenoptera borealis	SIW	Dead discards		0						
		Live discards		3						
		Discards of unknown state		0						
Globicephala melas	PIW	Dead discards							1	
		Live discards							110	
		Discards of unknown state								
Steno bredanensis	RTD	Dead discards								
		Live discards					1			
		Discards of unknown state								
Tursiops truncatus	DBO	Dead discards								
		Live discards					1			
		Discards of unknown state								
Globicephala macrorhynchus	SHW	Dead discards				0				
		Live discards				4				
		Discards of unknown state				0				
Delphinidae	DLP	Dead discards						0		
		Live discards			1			1		
		Discards of unknown state						0		
Grampus griseus	DRR	Dead discards								0
		Live discards			1					8
		Discards of unknown state								
Lagenorhynchus acutus	DWH	Dead discards								1
		Live discards								0
		Discards of unknown state								0
Delphinus delphis	DCO	Dead discards							0	
		Live discards							1	
		Discards of unknown state								
Megaptera novaeangliae	HUW	Dead discards		0						
		Live discards		1						
		Discards of unknown state		0						
Total Dead discards			0	0	0	0	2	0	1	1
Total Live discards			3	3	4	4	2	1	119	0
Total Discards of unknown state			0	0	0	0	0	0	0	0

Table 15. Task 1 catches (t), by flag, species, fleet and year, received during the Reporting Period and not yet integrated into the ICCAT-DB system for various reasons. Those series require SCRS guidance and approval.

Tableau 15. Prises de la tâche 1 (t) par pavillon, espèce, flottille et année, reçues pendant la période de déclaration et qui n'ont pas encore été intégrées dans le système ICCAT-DB pour diverses raisons. Ces séries nécessitent l'orientation et l'approbation du SCRS.

Tabla 15. Datos de capturas de Tarea 1 (t) por pabellón, especie, flota y año, recibidos durante el periodo de comunicación que no se han integrado todavía en el sistema de bases de datos de ICCAT debido a diversas razones. Estas series requieren la orientación y aprobación del SCRS.

FlagName	SpeciesGrp	Species	GearGrp	FleetCode	2015	2016	2017	2018	2019	Remarks	
Angola	1-Tuna (major sp.)	BET	LL	AGO-ES				4		Reported Officially by Angola (NO chartering arrangements / only Licences to fish in EEZ of Angola) Angola has also reported in the past catches of LL/PS of ESP, CUW, CPV, FRA (already report) DISCARDED	
				AGO-CV				162			
				AGO-CW				34			
		SKJ	LL	AGO-ES					574		
				AGO-FR				0			
				AGO-ES				170			
				AGO-CV				785			
	YFT	PS	AGO-CW					398			
			AGO-ES				2908				
			AGO-FR				2				
	3-Tuna (other)	TUN	PS	AGO-CV				11			
				AGO-CW				227			
				AGO-ES				1290			
				AGO-FR				1			
AGO-ES							86				
AGO-FR							0				
Costa Rica	1-Tuna (major sp.)	LL	CRI				26		Reported officially by Costa Rica in 2020 (possibly with catches from Pacific Ocean) DISCARDED Replaced by data from two adopted SCRS documents provided with revisions: SCRS/2022/043 (SWO) SCRS/2022/161 (all species)		
			CRI				12				
			CRI				0				
			CRI				146				
			CRI				242				
			CRI				664				
	4-Sharks (major)	LL	CRI				11				
			CRI				480				
	5-Sharks (other)	LL	CRI				7				
			CRI				1				
Gibraltar	1-Tuna (major sp.)	BFT	RR	GIB-GI-Recr	13	14	16	15	17	First submission (recreational ?) ADOPTED by the SG-BFT (waiting gear confirmation - RR for now)	

Table 17. Summary of Task 2 catch & effort historical series revised by ICCAT CPCs during the Reporting Period (by flag, gear, time-area stratification and year). Information already in the ICCAT-DB system.

Tableau 17. Résumé des séries historiques de prise et effort de la tâche 2 révisées par les CPC de l'ICCAT pendant la période de déclaration (par pavillon, engin, stratification spatio-temporelle et année). Informations déjà saisies dans le système ICCAT-DB.

Tabla 17. Resumen de las series históricas de captura y esfuerzo de Tarea 2 revisadas por la CPC de ICCAT durante el periodo de comunicación (por pabellón, arte, estratificación espacio-temporal y año). Información ya introducida en el sistema ICCAT-DB.

Flag	GearCode	FleetCode	TimeStrata	GeoStrata	ProductTypeCode	decade/year																				Remarks								
						1980				1990				2000				2010																
						1986	1987	1988	1989	1990	1991	1992	1993	1994	1995	1996	1997	1998	1999	2000	2001	2002	2003	2004	2005	2006	2007	2008	2009	2014	2015	2016	2017	
Dominica	GILL	DMA	mm	5x5	OT																									1	1		1	Dominica minor corrections to T2CE (proxy location, artisanal fisheries)
	HAND	DMA	mm	5x5	OT																									1	1	1	1	
	LL	DMA	mm	5x5	OT																									1	1	1	1	
	LL-B	DMA	mm	5x5	OT																									1		1		
	LL-surf	DMA	mm	5x5	OT																									1	1			
	TRAP	DMA	mm	5x5	OT																												1	
	TROL	DMA	mm	5x5	OT																									1	1	1	1	
UNCL	DMA	mm	5x5	OT																									1	1	1	1		
Mexico	LL	MEX	mm	1x1	LW							1	1	1	1	1	1	1	1	1	1	1	1	1	1	1	1	1	1	1	1	1	SCRS revision requested to MEX (harmonization; hooks)	
USA	LL	USA-US-Com	mm	5x5	NR	1	1	1	1	1	1	1	1	1	1	1	1	1	1	1	1	1	1	1	1	1	1	1	1	1	1	1	USA inclusion of shark species in TCE (complementary data recovered)	

Table 18. Summary of Task 2 size information historical series revised by ICCAT CPCs during the Reporting Period (number of fish by species flag, gear, time-area stratification). Data already in the ICCAT-DB system.

Tableau 18. Résumé des séries historiques des données de taille de la tâche 2 révisées par les CPC de l'ICCAT pendant la période de déclaration (nombres de poissons par espèce, pavillon, engin, stratification spatio-temporelle). Données déjà saisies dans le système ICCAT-DB.

Tabla 18. Resumen de las series históricas de información sobre talla de Tarea 2 revisadas por las CPC de ICCAT durante el periodo de comunicación (número de ejemplares por especie, pabellón, arte, estratificación espacio-temporal). Datos ya incluidos en el sistema ICCAT-DB.

DSet	Flag	SpeciesCode	GearGrpCode	TimePeriodGroup	SquareTypeCode	FreqTypeCode	Decade/Yea																				Remarks						
							1980	1990	2000	2010																							
							1983	1984	1985	1992	1993	1994	1995	1996	1997	1998	1999	2000	2001	2002	2003	2004	2005	2006	2007	2008	2009	2014	2015	2016	2017		
T2SZ	Albania	BFT	PS	mm	1x1	SFL (1 cm)																							132	241	236	BFT stereo-cam recoveries/revisions (adopted SG-BFT)	
	Algerie	BFT	PS	mm	1x1	SFL (1 cm)																								981	2741		
	Egypt	BFT	PS	mm	1x1	SFL (1 cm)																									4386		
	EU-Croatia	BFT	PS	mm	1x1	SFL (1 cm)																						7703	3340	6679	14213		
	EU-Cyprus	BFT	PS	mm	1x1	SFL (1 cm)																									45		
	EU-España	BFT	PS	mm	1x1	SFL (1 cm)																							442	1090	783		
		SWO	LL	mm	5x5	SLJFL (5 cm)																								14542	13402	Estimation from T2CS series (eliminated raising)	
		SMA	LL	mm	ICCAT	SLJFL (5 cm)			859	901																						Spanish LLSWO historical recovery (3 ICES docs.)	
				yy	ICCAT	SLJFL (5 cm)	1041																										
	EU-France	BFT	PS	mm	1x1	SFL (1 cm)																							2276	2670	1837	3522	BFT stereo-cam recoveries/revisions (fish from 2 series)
	EU-Italy	BFT	PS	mm	1x1	SFL (1 cm)																							2629	2433	4405	2986	
	EU-Malta	BFT	PS	mm	1x1	SFL (1 cm)																							170	225	176	255	
	Korea Rep	BFT	PS	mm	1x1	SFL (1 cm)																							67				
	Libya	BFT	PS	mm	1x1	SFL (1 cm)																							1017	359	2362	3726	(used/adopted by SG-BFT)
	Maroc	BFT	TP	mm	1x1	SFL (1 cm)																									874		
	Syria	BFT	PS	mm	1x1	SFL (1 cm)																									930		
	Tunisie	BFT	PS	mm	1x1	SFL (1 cm)																							942	1928	3890		
	Türkiye	BFT	PS	mm	1x1	SFL (1 cm)																									27278		
	USA	SWO	LL	mm	ICCAT	CLJFL (1 cm)				570	2562	3222	1440	776	1056	1662	1630	1968	2080	1222	2596	2448	2938	1840	3700	4582	3564					USA LL fishery recovery of SWO DD (new)	

Table 19. Bluefin catch report summary (t) for the eastern (BFT-E) and western Atlantic (BFT-W) stocks, registered in the EBCD system between 2019 and 2022 (as of 2022-10-07).
 Tableau 19. Résumé du rapport des captures de thon rouge (t) pour les stocks de l'Atlantique Est (BFT-E) et Ouest (BFT-W), enregistrées dans le système EBCD entre 2019 et 2022 (au 2022-10-07).
 Tabla 19. Resumen de informes de capturas de atún rojo (t) para los stocks del Atlántico oriental (BFT-E) y occidental (BFT-W), registradas en el sistema eBCD entre 2019 y 2022 (a 2022-10-07).

			Stock / Fishing CPC																					
			BFT-E stock														BFT-W stock							
Fishing year	Catch Year	Month	ALBANIA	ALGÉRIE	CHINA REP.	EGYPT	EU	ICELAND	JAPAN	KOREA REP.	LIBYA	MAROC	NORWAY	SYRIA	TUNISIE	TURKEY	UK	TOTAL	CANADA	JAPAN	MEXICO	UK (O. Territories)	USA	TOTAL
2020	2020	1				84												84	1			1	21	22
2020	2020	2				159												159			1	1	90	92
2020	2020	3				225												225			7	0	5	12
2020	2020	4				460										0		460			10	3	3	13
2020	2020	5	168			9846					130	2111			557	607		13418					1	3
2020	2020	6		1333		6087					1875	795		79	2027	1645		13963	8		2		40	48
2020	2020	7		316		892					230	250			60			1748	7				99	107
2020	2020	8				514		0			140	44				1		700	31				224	256
2020	2020	9				340				33		108	146			0		628	145			0	223	368
2020	2020	10			4	186		1	220	172		49	1			3		635	175				97	272
2020	2020	11				150				2396	14							2560	82	193	0		26	302
2020	2020	12				119				158								278	12	214	0		26	252
2020 Total			168	1649	4	122	19062	1	2773	220	2235	3454	191	79	2643	2258	0	34858	461	407	20	1	857	1747
2021	2021	1				59								0		0		59	0		1		51	52
2021	2021	2				194												194			6		73	79
2021	2021	3				745												748			35	0	19	54
2021	2021	4				691												691			15		14	29
2021	2021	5				8982					567	951			58	928		11625			0	0	4	5
2021	2021	6	148	1178		188	6425				1667	2162			2670	1329		15769	11				40	51
2021	2021	7		470			944		1			5				2		1420	16				286	302
2021	2021	8					423					94	4			1		522	74				78	152
2021	2021	9					295					69	120			1		485	109				188	296
2021	2021	10			5		254			539	151		13	30		1		992	178				123	302
2021	2021	11			96		96			2174	58			0				2425	97	72			77	245
2021	2021	12					85			66								151	11	338	0		58	407
2021 Total			148	1648	101	327	19193	1	2779	209	2234	3294	154	0	2728	2266	0	35082	497	410	58	1	1010	1975
2022	2022	1			0		33				0							34		0	0	0	32	32
2022	2022	2					296											296					53	53
2022	2022	3					329											330			15		47	62
2022	2022	4					704											704			40		17	57
2022	2022	5					7426					2159				923	1000	11508					6	6
2022	2022	6	178	1650		67	7898				2226	1212			79	1729	1290	16330	4				1	4
2022	2022	7					870					3						874	12				18	31
2022	2022	8					419					44	2					468	58				6	65
2022	2022	9					266		0			103	106				1	477	80				61	141
2022	2022	10					210			60		37	1				1	309	100				34	134
2022 Total			178	1650	0	67	18452	0	60	0	2226	3559	109	79	2652	2294	1	31327	254	0	56	0	275	585

Table 21. Reported catch (t) of BFT (Eastern and Western stocks) according to the Monthly Catch Reports (2022 is incomplete) as of 2022-10-07.
 Tableau 21. Prises déclarées (t) de thon rouge (stocks de l'Est et de l'Ouest) d'après les rapports mensuels de capture (l'année 2022 est incomplète) au 2022-10-07.
 Tabla 21. Captura declarada (t) de atún rojo (stocks oriental y occidental) según los informes de captura mensuales (2022 está incompleto) a 7 de octubre de 2022.

Catch (t)		Eastern Stock Unit																	Grand Total
Season Year	Fishing Year	Month	Albania	Algerie	China PR	Egypt	European Union	Great Britain	Iceland	Japan	Korea Rep	Libya	Maroc	Norway	Syria	Tunisie	Türkiye	Grand Total	
2020	2020	1					82											82	
		2					154											154	
		3					224												224
		4					448												448
		5	169	0		0	6818						112	2048			572	607	10326
		6		1350		122	5738						765	765		79	2016	1645	12481
		7		299			877							250			60		1485
		8					324			0				105		44			472
		12					46				12								57
		9					287				70	31			107	146			640
		10				50		145		1	1395	166			47	1		5	1810
11				51		116			1285	14							1467		
2019 Total	2020 Total		169	1649	101	122	15258		1	2762	211	878	3322	191	79	2653	2252	29646	
2021	2021	1				41	53						169					263	
		2					189											189	
		3					746												746
		4					544												544
		5	0	0		127	8426						522	795			60	928	10857
		6	162	1010		158	5921						1654	1977			2669	1329	14890
		7		457			787			1				5					1248
		8					330							93					423
		12					17				4								21
		9					209	0			75				67	120			472
		10				5	186	1			1830	151			13	30			2216
11				96	61	1			732	80						2	972		
2020 Total	2021 Total		162	1467	101	327	17479	2	1	2641	231	2344	2949	150		2730	2257	32841	
2022	2022	1					33	0										33	
		2					297	0										297	
		3					328	0											328
		4				0	700	0											700
		5				0	6987	0					0	2047			0	935	1002
		6	177	310		67	7829	0					1807	1190		79	652	1289	13400
		7					785	0						3					788
		8					334	0						44	2				381
		9					121	0		0	25			103	105				355
		10						0											0
		2021 Total	2022 Total		177	310		67	17414	1	0	25		1807	3388	107	79	1587	2291

Catch (t)		Western Stock Unit							Grand Total
Season Year	Fishing Year	Month	Canada	FR-St Pierre et Miquelon	Japan	Mexico	UK-Bermuda	USA	Grand Total
2020	2020	1		0		0	1	29	30
		2				2	1	114	117
		3		0		11	0	9	20
		4		0		13	0	5	18
		5		0		2	0	5	7
		6	7	0		0	0	58	65
		7	2	0		0	0	143	145
		8	34	0	0	0	0	354	387
		9	177	0	0	0	0	321	498
		10	192	0	66	0	0	155	413
		11	65	0	325	0	0	45	435
		12	7	0	16	0	0	68	91
2020 Total		484	0	407	29	1	1305	2227	
2021	2021	1		0		0	0	22	23
		2		0		0	0	79	79
		3		0		32	1	19	52
		4		0		37	0	15	52
		5		0		1	0	10	11
		6	13	0		0	0	60	73
		7	11	0		0	0	355	365
		8	120	0	0	0	0	188	308
		9	138	0	0	0	0	226	364
		10	214	0	48	0	0	161	423
		11	106	0	241	0	0	85	432
		12	13	0	121	0	0	57	191
2021 Total		614	0	410	71	1	1278	2374	
2022	2022	1		0		0	0	44	45
		2		0		0	0	66	67
		3		0		15	0	49	64
		4		0		43	0	22	65
		5		0		0	0	10	10
		6	5	0		0	0	88	93
		7	5	0		0	0	262	266
		8	101	0		0	0	162	263
2022 Total		110	0		59	0	705	874	

Table 22. Quantity (t) of BFT caged by fishing and farming flag CPCs, between 2020 and 2022, as reported under Rec. 08-05 as of 2022-10-07.

Tableau 22. Volumes (t) de thon rouge mis en cages, par CPC de pavillon de pêche ou CPC de ferme, entre 2020 et 2022, tels que déclarés en vertu de la Rec. 08-05 au 2022-10-07.

Tabla 22. Cantidades (t) de atún rojo introducido en jaulas entre 2020 y 2022 por CPC del pabellón pesquero y CPC de la granja tal y como se declararon con arreglo a la Rec. 08-05 a 7 de octubre de 2022

Caging Wgt (t)		Farming Flag								Grand Total
Farming Year	Fishing Flag	Albania	EU-Croatia	EU-España	EU-Malta	EU-Portugal	Maroc	Tunisie	Türkiye	
2020	Albania				167					167
	Algerie				1421			224		1644
	Egypt								122	122
	EU-Croatia		823							823
	EU-España			2883						2883
	EU-France			2965	2298					5263
	EU-Italy			240	2441					2682
	Libya		471		1286			297	149	2203
	Syria								79	79
	Tunisie				1021			1656		2677
	Türkiye								2249	2249
Unclassified flag				186	112	190	3098			3586
2020 Total			1294	6275	8746	190	3098	2177	2599	24378
2021	Albania	148								148
	Algerie				1644					1644
	EU-Croatia		812							812
	EU-España			1856						1856
	EU-France			548	1871					2419
	EU-Italy				2792					2792
	EU-Malta				262					262
	Libya				1961			149	447	2557
	Tunisie				947			1967		2914
	Türkiye								2145	2145
Unclassified flag			127			159	2884			3170
2021 Total		148	812	2531	9477	159	2884	2116	2592	20719
2022	Algerie				1144			334	169	1648
	Egypt								67	67
	EU-Croatia		224							224
	EU-France				1728					1728
	EU-Italy				1049					1049
	Libya				1784				447	2231
	Maroc								176	176
	Syria								158	158
	Tunisie				1302			1554		2856
	Türkiye				157				2692	2849
Unclassified flag				163	487	5407		10	6068	
2022 Total		224	812	7327	487	5407	1889	3719	19054	

Table 23. Bi-annual Statistical Documents (SD) and Re-export Certificates (RC) reported to ICCAT, by species, during the Reporting Period.

Tableau 23. Documents statistiques (SD) et Certificats de réexportation (RC) semestriels déclarés à l'ICCAT, par espèce, pendant la période de déclaration.

Tabla 23. Documentos estadísticos (DE) y Certificados de reexportación (CR) semestrales comunicados a ICCAT, por especies, durante el periodo de comunicación.

Reporting CPC	Year	Semester	Date reported	BET		SWO		* Other
				SD	RC	SD	RC	
Canada	2021	2	2022-03-30	√		√		
	2022	1	2022-09-15			√		
China PR	2022	1	2022-09-14	√	√	√	√	
Chinese Taipei	2021	2	2022-03-31	√		√		
	2022	1	2022-09-15			√		
Côte d'Ivoire	2022	1	2022-10-04	√				
El Salvador	2021	2	2022-03-24	√	√			
	2022	1	2022-08-30	√				
European Union	2021	1	2022-07-28	√	√	√	√	
	2021	2	2022-07-28	√	√	√	√	
	2022	1	2022-09-15	√	√	√	√	
Great Britain	2022	1	2022-09-15	√		√	√	
Japan	2021	2	2022-03-23	√	√	√	√	
	2022	1	2022-09-13	√	√	√	√	
Korea Rep	2021	2	2022-04-01	√	√	√	√	
	2022	1	2022-09-15	√	√	√	√	
Maroc	2021	2	2022-03-31	√				
	2022	1	2022-09-14	√				
Mexico	2021	1	2022-04-01	√		√		
	2021	2	2022-04-01	√		√		
Norway	2021	2	2022-03-15			√		
	2022	1	2022-09-15			√		

		MLS																		0
		OIL	2		0															2
		OTF												0						0
		SKJ												1						1
		SPF	0																	0
		SSM	1																	1
		SSP	2																	2
		SWO	84																	84
		YFT			92															92
		OPA	0																	0
		DOL												0						0
	China, P.R.	BET			1366															1366
		YFT			107															107
	Korea, Republic of	BET			180															180
		MLS	0																	0
		SWO	1																	1
		YFT			113															113
	Japan	ALB	3		2				43											47
		BET			2991															2991
		BIL	1																	3
		BLM	1																	1
		BUM	23		16															41
		COM	1																	1
		MLS	0		0															0
		OTF	0																	1
		SAI	0																	0
		SKJ	0																	0
		SSP	2																	2
		SWO	181			29														210
		TUN																		0
		YFT			626															626
		OPA	1																	9
		DOL	0											0						0
		BLZ	5																	5
		SFA	0																	0
	St. Vincent and Grenadines	BET			386															386
		YFT			13															13
	Namibia	BET			270															270
		SWO	75																	75
		YFT			31															31
2022 Total			384		8323		29		4877	14	0									13629

Table 27. Volumes published during the Reporting Period, within the ICCAT series of periodic publications.

Tableau 26. Volumes (t) de divers thonidés et espèces apparentées transbordés en mer tels que déclarés en vertu de la Rec. 06-11, par type de produit.

Tabla 26. Cantidades (t) de varios túnidos y especies afines transbordadas en el mar y declaradas con arreglo a la Rec 06-11, por tipo de producto.

Publication			Period	Format			Content
Name	Vol #	No.		Paper	CD	WEB	
Collect. Vol. Sci. Pap.	78		2021			√	Informes de las reuniones intersesiones y los documentos presentados a dichas reuniones
Collect. Vol. Sci. Pap.	79		2022			√	Informes de las reuniones intersesiones y los documentos presentados a dichas reuniones (tomo 1-3)
Informe Bienal	2020-2021 (Part II)	1	2021			√	Report of the 26th Regular Meeting of the Commission
		2	2021			√	Informe del SCRS
		3	2021			√	Informes anuales
		4	2021			√	Informes de la Secretaría (Investigación y estadísticas, administrativo, financiero, al COC y al PWG)
Boletín estadístico	47		1950-2020			√	Estadísticas ICCAT (publicado el 31 Enero del 2022)
Newsletter	33		Sept. 2021			√	Noticias

Figure 1. Summary of ICCAT CPC reporting status on Task 1/2 for 2021 data (covers all the information sent during the Reporting Period).

Figure 1. Résumé de la situation de déclaration par les CPC de l'ICCAT des données de 2021 de la tâche 1/2 (couvre toute l'information envoyée pendant la période de déclaration).

Figura 1. Resumen del estado de comunicación de las CPC de ICCAT sobre Tarea 1/2 para los datos de 2021 (cubre toda la información enviada durante el periodo de comunicación).

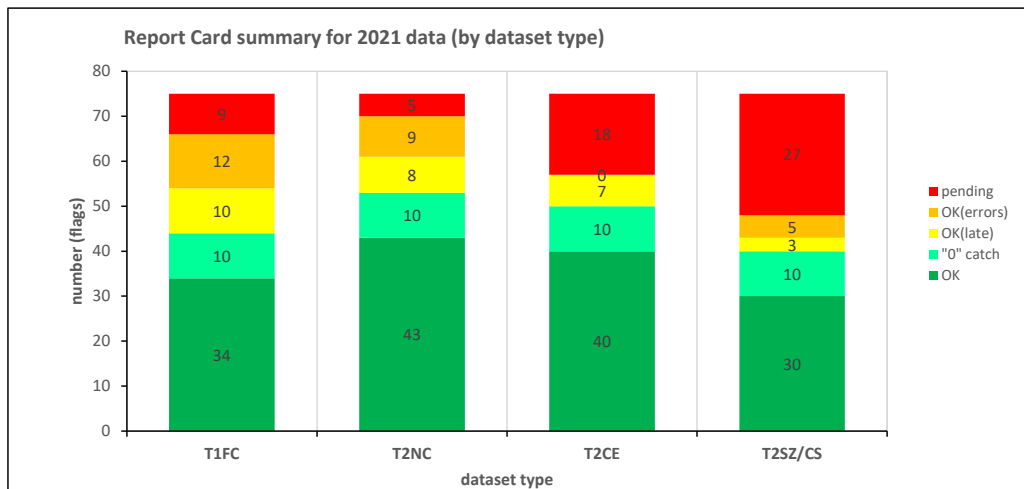

As of 2022-10-07 (upper figure)

Values	Rep. status	Dataset type			
		T1FC	T2NC	T2CE	T2SZ/CS
number	OK	34	43	40	30
	"0" catch	10	10	10	10
	OK(late)	10	8	7	3
	OK(errors)	12	9	0	5
	pending	9	5	18	27
	TOTAL	75	75	75	75
%	OK	45%	57%	53%	40%
	"0" catch	13%	13%	13%	13%
	OK(late)	13%	11%	9%	4%
	OK(errors)	16%	12%	0%	7%
	pending	12%	7%	24%	36%

SCRS2022

Values	Rep. status	Dataset type			
		T1FC	T2NC	T2CE	T2SZ/CS
number	OK	35	43	40	30
	"0" catch	6	6	6	6
	OK(late)	8	8	7	2
	OK(errors)	12	8	0	5
	pending	14	10	22	32
	TOTAL	75	75	75	75
%	OK	47%	57%	53%	40%
	"0" catch	8%	8%	8%	8%
	OK(late)	11%	11%	9%	3%
	OK(errors)	16%	11%	0%	7%
	pending	19%	13%	29%	43%

Figure 2. Number of VMS signals received from vessels authorised to fish bluefin tuna between 2021-10-01 and 2022-10-07. Aggregated information by 1 degree squares for the Mediterranean Sea. The data do not contemplate positions in port (according to the integrated algorithm).

Figure 2. Nombre de signaux VMS reçus de navires autorisés à pêcher du thon rouge entre le 1er octobre 2021 et le 7 octobre 2022. Information agrégée en carrés de 1 degré pour la mer Méditerranée. Les données ne tiennent pas compte des positions au port (selon l'algorithme intégré).

Figura 2. Número de señales de VMS recibidas de buques autorizados a pescar atún rojo entre 2021-10-01 a 2022-10-07. Información agregada por cuadrículas de 1 grado para el mar Mediterráneo. Los datos no consideran las posiciones en puerto (según el algoritmo integrado).

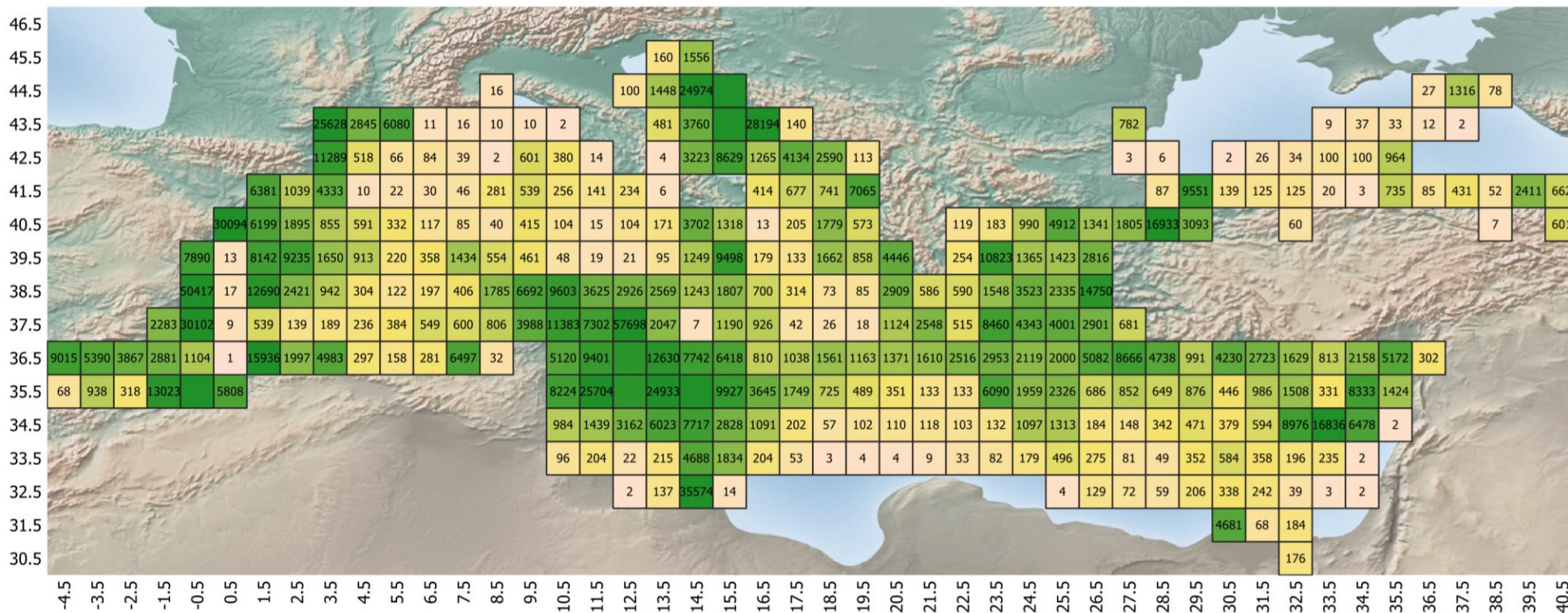

APPENDIX 1 / Appendice 1 / Apéndice 1

Appendix 1. Standard SCRS catalogues on statistics (Task 1 and Task 2) of the 13 major ICCAT species (10 tuna & tuna like species and 3 shark species) by stock, major fishery (flag/gear combinations ranked by order of importance) and year (1992 to 2021). Only the most important fisheries (representing ±97.5% of Task-I total catch) are shown. For each data series, Task I (DSet= "t1", in t) is visualised against its equivalent Task II availability (DSet= "t2") scheme. The Task-II colour scheme, has a concatenation of characters ("a"= T2CE exists; "b"= T2SZ exists; "c"= T2CS exists) that represents the Task-II data availability in the ICCAT-DB. See the legend for the colour scheme pattern definitions.

Appendice 1. Catalogues standard du SCRS sur les statistiques (Tâche 1 et Tâche 2) des 13 espèces principales de l'ICCAT (10 espèces de thonidés et espèces apparentées et 3 espèces de requins) par stock, pêcherie principale (combinaisons pavillon-engin classées par ordre d'importance) et année (1992 à 2021). Seules les pêcheries les plus importantes (représentant ±97,5% de la prise de Tâche I) sont présentées. Chaque série de données de la Tâche I (DSet= "t1", en tonnes) est représentée par rapport au schéma de disponibilité équivalent de la Tâche II (DSet= "t2"). Le schéma de couleurs de Tâche II présente une concaténation de caractères ("a"= T2CE existe; "b"= T2SZ existe; "c"= T2CS existe) qui représente la disponibilité des données de Tâche II dans la base de données de l'ICCAT. Veuillez vous reporter aux légendes pour les définitions du schéma de couleurs.

Apéndice 1. Catálogos estándar del SCRS sobre estadísticas (Tarea 1 y Tarea 2) de las 13 especies principales de ICCAT (10 especies de túnidos y especies afines y 3 especies de tiburones) por stock, pesquería principal (combinaciones arte/pabellón clasificadas por orden de importancia) y año (1992 a 2021). Solo se muestran las pesquerías más importantes (que representan ±97,5% de la captura total de Tarea I). Cada serie de datos de Tarea I (DSet= "t1", en t) se visualiza con respecto a su esquema equivalente de disponibilidad de Tarea II (DSet= "t2"). En el esquema de colores de Tarea II, se incluye una concatenación de caracteres ("a"= T2CE existe; "b"= T2SZ existe; "c"= T2CS existe) que representa la disponibilidad de datos de Tarea II en la base de datos de ICCAT. Véase la leyenda para las definiciones del patrón del esquema de colores.

Table # Fishery

1	ALB-N stock
2	ALB-S stock
3	ALB-M stock
4	BFT-E stock (ATE region)
5	BFT-E stock (MED region)
6	BFT-W stock
7	BET-A stock (AT + MD)
8	YFT-E region
9	YFT-W region
10	SKJ-E stock
11	SKJ-W stock
12	SWO-N stock
13	SWO-S stock
14	SWO-M stock
15	BUM-A stock (AT + MD)
16	WHM-A stock (AT + MD)
17	SAI-E stock
18	SAI-W stock
19	SPF-E stock
20	SPF-W stock
21	BSH-N region
22	BSH-S region
23	POR-NE region
24	POR-NW region
25	POR-SE region
26	POR-SW region
27	SMA-N region
28	SMA-S region

LEGEND and color schemes used to show Task II (t2) availability

character	represents
a	T2CE
b	T2SZ
c	T2CS (*)

(*) Only 6 species require T2CS data: ALB, BFT, BET, YFT, SKJ, SWO

as of 2022-10-07

color scheme	
Concatenated string	represents
-1	no T2 data
a	t2ce only
b	t2sz only
c	t2cs only
bc	t2sz + t2cs
ab	t2ce + t2sz
ac	t2ce + t2cs
abc	all

Table 2. ALB-S stock

			T1 Total	36564	32814	35301	27554	28426	28022	30595	27656	31388	38795	31746	28005	22545	18882	24453	20283	18867	22248	19225	24126	25272	19424	13705	15201	14383	13825	17098	15614	18171	25006									
Species	Stock	Status	FlagName	GearGrp	DSet	1992	1993	1994	1995	1996	1997	1998	1999	2000	2001	2002	2003	2004	2005	2006	2007	2008	2009	2010	2011	2012	2013	2014	2015	2016	2017	2018	2019	2020	2021	Rank	%	%cum				
ALB	ATS	NCC	Chinese Taipei	LL	t1	23063	19400	22573	18351	18956	18165	16106	17377	17221	15833	17321	17351	13288	10730	12293	13146	9966	8678	10975	13032	12813	8519	6675	7157	8907	9090	9227	9626	9851	10519	1	56.0%	56%				
ALB	ATS	NCC	Chinese Taipei	LL	t2	ab	ab	ab	ab	ab	abc	abc	abc	ab	ab	ab	ab	ab	ab	ab	ab	ab	ab	ab	ab	ab	ab	ab	ab	ab	ab	ab	ab	ab	ab	ab	ab	ab	1			
ALB	ATS	CP	South Africa	BB	t1	6306	6845	6842	5204	5425	6581	8401	5010	3463	6715	6057	3323	4153	2856	3365	2024	2334	2967	2446	2029	3466	3395	3620	3898	2001	1640	2353	2190	3779	3490	2	16.8%	73%				
ALB	ATS	CP	South Africa	BB	t2	ab	ab	ab	ab	ab	b	ab	ab	ab	abc	abc	abc	abc	ab	ab	a	a	a	a	ab	ab	ab	ab	a	a	a	a	a	a	a	a	a	a	2			
ALB	ATS	CP	Namibia	BB	t1		915	950	982	1192	1422	1072	2240	2969	2858	2432	3079	2031	2426	1058	1856	4936	1263	3711	2275	838	1016	1008	893	205	874	206	213	940	3	6.3%	79%					
ALB	ATS	CP	Namibia	BB	t2		abc	abc		-1	-1	-1	abc	c	ab	ac		-1	abc	abc	abc	abc	abc	abc	ab	abc	abc	ab	abc	abc	abc	abc	abc	abc	abc	abc	abc	abc	3			
ALB	ATS	CP	Brazil	LL	t1	2710	3600	835	723	807	589	3013	1478	3760	6240	2865	1844	285	359	267	222	233	150	207	920	824	778	326	431	494	383	311	412	294	511	4	4.9%	84%				
ALB	ATS	CP	Brazil	LL	t2	ab	ab	ab	ab	a	ab	ab	ab	ab	a	ab	ab	ab	ab	ab	ab	ab	ab	ab	ab	a	a	a	a	a	a	ab	ab	ab	ab	ab	ab	ab	4			
ALB	ATS	CP	Japan	LL	t1	583	467	651	389	435	424	418	601	554	341	231	322	509	312	316	238	1370	921	973	1194	2903	3106	1131	1752	1096	1189	2985	1543	915	1673	5	4.1%	88%				
ALB	ATS	CP	Japan	LL	t2	abc	abc	abc	abc	abc	abc	abc	abc	abc	abc	abc	abc	ac	abc	abc	abc	abc	abc	abc	ab	ab	ab	ab	ab	ab	ab	ab	ab	ab	ab	ab	a	5				
ALB	ATS	CP	Namibia	LL	t1		196			7	7	90	178	450	105	721	250	313	2674	138	102	0	57	80	145	10	41	54	101	a	8	14	55	1953	7225	6	2.1%	90%				
ALB	ATS	CP	Namibia	LL	t2		a				-1	-1	a		ab	ac			ab	ab	a	ab	ab	abc	a	ab	a	a	a	ab	abc	abc	abc	abc	ab	6						
ALB	ATS	CP	EU-España	LL	t1	127	135	149	202	180	190	20	871	282	573	829	183	81	261	358	758	908	997	266	250	235	369	256	354	195	259	301	186	29	37	7	1.4%	92%				
ALB	ATS	CP	EU-España	LL	t2	ab	-1	ab	ab	ab	-1	-1	-1	-1	-1	-1	-1	-1	-1	-1	-1	-1	-1	-1	-1	-1	-1	-1	-1	-1	-1	-1	-1	-1	-1	-1	-1	-1	7			
ALB	ATS	CP	South Africa	RR	t1	54	36	89	10	209	127	73	58	377	323	82	201	288	324	1696	1028	1855	1529	1268															8	1.3%	93%	
ALB	ATS	CP	South Africa	RR	t2	a	a	a	-1	a	a		-1	-1	-1	-1	-1	-1	a	a	a	a	a	a	-1													8				
ALB	ATS	CP	Brazil	BB	t1	13	392	200	12	63	405	394	627	619	363	803	235	197	85	293	156	18	34	198	1190	979	129	60	55	0	1	457	306	4	9	1.1%	94%					
ALB	ATS	CP	Brazil	BB	t2	a	-1	a	a	a	a	a	a	a	a	a	a	a	a	a	a	a	a	a	a	a	a	a	a	a	a	a	a	a	a	a	a	9				
ALB	ATS	CP	St Vincent and Grenadines	LL	t1						2116	4292	44								65	160	71	51	31	94	92	97	110	100	107	101	98	31	14	10	1.1%	95%				
ALB	ATS	CP	St Vincent and Grenadines	LL	t2						-1	-1	a								a	a	a	a	a	-1	ab	a	ab	ab	ab	ab	ab	abc		abc	10					
ALB	ATS	CP	EU-Portugal	BB	t1	184	483	1185	655	494	256	124	232	486	40	433	415	9																				11	0.7%	96%		
ALB	ATS	CP	EU-Portugal	BB	t2	-1	-1	-1	-1	-1	-1	-1	-1	-1	-1	-1	-1	a	a	a	a																		11			
ALB	ATS	CP	EU-España	PS	t1	1816	648	682	255	4	66	173	156	7	193																							12	0.6%	96%		
ALB	ATS	CP	EU-España	PS	t2	abc	abc	abc	abc	abc	abc	abc	ac	abc	abc	abc	abc	abc	abc	abc	abc	abc	abc	abc	abc	abc	b	ac	ac	ac	ac	ac	ac	ac	ac	ac	ac	ac	12			
ALB	ATS	CP	EU-France	PS	t1	451	565	130	83	191	39	40	13	23	11	18	63	16	443	347	12	50	43	109	50	151	40	41	54	64	79	16	3	10	21	13	0.4%	97%				
ALB	ATS	CP	EU-France	PS	t2	ac	abc	abc	abc	abc	abc	abc	abc	abc	abc	abc	abc	abc	abc	abc	abc	abc	abc	abc	abc	abc	ac	ac	ac	ac	ac	ac	ac	ac	ac	ac	ac	ac	ac	13		
ALB	ATS	CP	South Africa	LL	t1						11	18	89	144	127	64	52	55	46	78	107	125	83	82	86	115	99	132	65	145	220	265	247	333	14	0.4%	97%					
ALB	ATS	CP	South Africa	LL	t2						a	ab	ab	ab	ab	abc	ab	ab	ab	ab	ab	ab	ab	ab	ab	ab	ab	ab	ab	ab	ab	ab	ab	ab	ab	ab	a	14				

Table3. ALB-M stock

		T1 Total	2202	2138	1349	1587	3150	2541	2698	4856	5577	4870	5608	7898	4874	3529	5965	6520	2970	4024	2124	4628	2047	1503	2400	3800	4396	3176	2863	2762	2675	2901								
Species	Stock	Status	FlagName	GearGrp	DSet	1992	1993	1994	1995	1996	1997	1998	1999	2000	2001	2002	2003	2004	2005	2006	2007	2008	2009	2010	2011	2012	2013	2014	2015	2016	2017	2018	2019	2020	2021	Rank	%	%cum		
ALB	MED	CP	EU-Italy	LL	t1	436	402	347	81	366	172	172	307	2712	2445	3631	3786	1555	1189	1995	2721	2083	1497	1109	1634	1117	605	1342	1356	1480	1322	1029	1268	1365	1180	1	37.8%	38%		
ALB	MED	CP	EU-Italy	LL	t2	-1	b	a	a	a	a	a	a	ab	ab	a	ab	b	b	ab	b	bc	abc	abc	abc	abc	abc	abc	abc	abc	bc	abc	abc	abc	abc	abc	abc	2	11.6%	49%
ALB	MED	CP	EU-Italy	PS	t1											3079	2100	1046	2589	1249	15	1230			866		10	9	244	4	26	13	17	29						
ALB	MED	CP	EU-Italy	PS	t2											-1	-1	-1	b		-1	-1	-1		-1		-1	-1	-1	-1	abc	-1	-1	-1						
ALB	MED	CP	EU-Italy	GN	t1	1025	873	759	1027	1383	1222	1222	2254	916	379	397																								
ALB	MED	CP	EU-Italy	GN	t2	a	ab	a	-1	-1	-1	-1	-1	ab	b	-1	b																							
ALB	MED	CP	EU-Greece	UN	t1	500	1	1		952	741	1152	1950	1735	1786	1304																								
ALB	MED	CP	EU-Greece	UN	t2	-1	-1	-1		-1	-1	-1	-1	-1	-1	-1																								
ALB	MED	CP	EU-Cyprus	LL	t1												17	243	337	451	695	204	220	206	247	321	357	385	505	558	568	624	652	586	518					
ALB	MED	CP	EU-Cyprus	LL	t2												a	a	a	ab	abc	abc	abc	abc	ab	126	a	abc	abc	abc	abc	abc	abc	abc	abc	abc	abc			
ALB	MED	CP	EU-Greece	LL	t1								35	33	40	36	445	427	323	242	257	191	116	125	126	126	165	287	541	1332	608	522	297	158	182					
ALB	MED	CP	EU-Greece	LL	t2								-1	-1	-1	-1	a	a	ab	ab	-1	a	a	-1	-1	b	b	a	-1	a	ab	ab	ab	ab	ab					
ALB	MED	CP	EU-España	LL	t1	6	8	3	6	25	176	22	74	51	112	37	1	109	148	322	421	208	204	277	338	385	238	270	52	48	206	70	60	63	127					
ALB	MED	CP	EU-España	LL	t2	ab	ab	ab	ab	ab	ac	ac	ab	ac	ac	ac	-1	-1	a	a	a	abc	abc	abc	a	abc	ab	abc	abc	ab	abc	abc	abc	ac	abc					
ALB	MED	CP	Türkiye	GN	t1																		208	631	402	1396														
ALB	MED	CP	Libya	LL	t1																																			
ALB	MED	CP	Libya	LL	t2																																			
ALB	MED	CP	Egypt	LL	t1																																			
ALB	MED	CP	Egypt	LL	t2																																			
ALB	MED	CP	EU-Greece	PS	t1												478	326	287	141	123																			
ALB	MED	CP	EU-Greece	PS	t2												-1	-1	-1	-1	-1																			
ALB	MED	CP	Türkiye	PS	t1												27	30	73	852																				
ALB	MED	CP	Türkiye	PS	t2												-1	-1	-1	-1	-1																			
ALB	MED	CP	EU-España	BB	t1	171	231	81	163	205																														
ALB	MED	CP	EU-España	BB	t2	ac	c	ac	ac	ac			ac	ac	a	88	77	29																						
ALB	MED	CP	EU-España	TR	t1	50	59	129	306	119	202	45	73																											
ALB	MED	CP	EU-España	TR	t2	abc	abc	abc	abc	abc	abc	abc																												

Table 4. BFT-E stock (ATE region)

		T1 Total	7396	9317	7054	9780	12098	16379	11630	10247	10061	10086	10347	7394	7402	9023	7529	8441	8243	6684	4379	3984	3834	4163	3918	4841	5968	7216	8157	9093	10874	10346									
Species	Stock	Status	FlagName	GearGrp	DSet	1992	1993	1994	1995	1996	1997	1998	1999	2000	2001	2002	2003	2004	2005	2006	2007	2008	2009	2010	2011	2012	2013	2014	2015	2016	2017	2018	2019	2020	2021	Rank	%	%cum			
BFT	ATE	CP	Japan	LL	t1	3350	2484	2075	3971	3341	2905	3195	2690	2895	2425	2536	2695	2015	2598	1896	1612	2351	1904	1155	1089	1093	1129	1134	1386	1578	1911	2270	2524	2782	2780	1	27.6%	28%			
BFT	ATE	CP	Japan	LL	t2	abc	abc	abc	abc	abc	abc	abc	abc	abc	abc	abc	abc	abc	abc	abc	abc	abc	abc	abc	abc	abc	abc	abc	abc	abc	abc	abc	abc	abc	abc	abc	ac	780	1		
BFT	ATE	CP	EU-España	BB	t1	1046	3718	1999	2878	4979	6634	2605	1278	1939	2319	2478	1278	1847	2207	1190	2307	2326	1197	641	562	197	163	92	130	983	1109	617	754	788	870	2	20.8%	48%			
BFT	ATE	CP	EU-España	BB	t2	abc	abc	abc	abc	abc	abc	abc	abc	abc	abc	abc	ac	ac	abc	abc	abc	abc	abc	abc	abc	abc	abc	abc	abc	abc	abc	abc	abc	abc	abc	abc	abc	abc	abc	abc	abc
BFT	ATE	CP	Maroc	TP	t1	94	387	494	210	699	1240	1615	852	1540	2330	1670	1305	1098	1518	1744	2417	1947	1909	1348	1055	990	960	959	1176	1433	1703	2164	2476	3089	2884	3	17.6%	66%			
BFT	ATE	CP	Maroc	TP	t2	-1	-1	-1	-1	-1	-1	-1	a	a	a	-1	-1	-1	-1	bc	abc	ab	abc	abc	abc	abc	abc	abc	abc	abc	abc	abc	abc	abc	abc	abc	abc	abc	abc	abc	
BFT	ATE	CP	EU-España	TP	t1	1271	1244	1136	941	1207	2723	1926	3106	1416	1240	1548	784	862	880	1126	1348	1194	1209	887	902	1106	1370	1173	1466	968	1299	1764	1892	2421	1981	4	17.2%	83%			
BFT	ATE	CP	EU-España	TP	t2	ab	ab	ac	ab	ab	ab	ac	ac	ab	ac	ac	c	c	abc	b	a	abc	abc	abc	abc	abc	abc	ab	abc	abc	abc	abc	abc	abc	ac	abc	abc	abc	abc		
BFT	ATE	CP	EU-France	TW	t1	441	436	224	400		57	259	247	394	456	599	518	289	423	829	501	180	295	122	28	36	120	118	166	211	228	315	309	358	329	5	3.6%	87%			
BFT	ATE	CP	EU-France	TW	t2	-1	-1	-1	-1		-1	-1	-1	-1	-1	-1	-1	-1	-1	-1	abc	abc	ab	ab	abc	abc	ab	ab	b	ab	ab	a	ab	ab	ab	ab	ab	ab			
BFT	ATE	CP	Maroc	PS	t1	462	24	213	458	323	828	692	709	660	150	884	490	855	871	179																					
BFT	ATE	CP	Maroc	PS	t2	-1	-1	-1	-1	-1	-1	-1	-1	-1	-1	-1	-1	-1	-1	-1	-1	-1	-1	-1	-1	-1	-1	-1	-1	-1	-1	-1	-1	-1	-1	-1	-1	-1	-1	-1	
BFT	ATE	CP	EU-France	BB	t1	372	164	66	181	310	134	282	270	91	105	150	130	47	69	65		128	67	62	83	74	85	74	2	42	99	77	71	88	133	146	7	1.5%	91%		
BFT	ATE	CP	EU-France	BB	t2	-1	-1	-1	-1	-1	-1	-1	-1	-1	-1	-1	-1	-1	-1	-1	a	a	a	a	a	a	ab	ab	b	ab	ab	a	ab	a	ab	a	ab	a	ab		
BFT	ATE	CP	EU-Portugal	TP	t1				1	15	19	45	2	40	15	17	27	18	9	25	23	24	46	57	180	215	233	243	263	315	361	330	225	375	390	8	1.4%	93%			
BFT	ATE	CP	EU-Portugal	TP	t2			b	abc	ac	ac	ab	ab	ab	ab	ab	b	b	b	b	b	b	b	ab	ab	b	ab	ab	ab	ab	ab	ab	ab	ab	ab	ab	ab	ab	ab	ab	
BFT	ATE	CP	EU-Portugal	LL	t1	124	89	143	134	97	246	18	404	398	383	160	33	1	66	72	6	12	5																		
BFT	ATE	CP	EU-Portugal	LL	t2	a	-1	a	-1	a	a	a	-1	a	a	a	a	a	a	a	a	a	a	a	a	a	a	a	a	a	a	a	a	a	a	a	a	a	a	a	
BFT	ATE	CP	Korea Rep	LL	t1			4	205	92	203			6	1		0	3		1																					
BFT	ATE	CP	Korea Rep	LL	t2			-1	-1	a	a			a	a	a																									
BFT	ATE	NCC	Chinese Taipei	LL	t1		6	20	4	61	226	350	222	144	304	158																									
BFT	ATE	NCC	Chinese Taipei	LL	t2		-1	-1	ab	ab	ab	ab	ab	ab	ab	ab																									
BFT	ATE	CP	China PR	LL	t1						85	103	80	68	39		19	41	24	42		72	119	42	38	36	36	38	37	45	54	64	79	89	101	101	12	0.6%	96%		
BFT	ATE	CP	China PR	LL	t2						-1	a	a	a	a	a	a	a	a	a	ab	a	a	a	a	ab	a	a	ab	ab	ab	ab	ab	ab	ab	ab	ab	ab	ab	ab	
BFT	ATE	CP	EU-España	HL	t1						162	28	33	126	61	63	109	87	11	4	10	6	2	21	19	25	21	16	59	35	101	107	82	77	95	13	0.6%	97%			
BFT	ATE	CP	EU-España	HL	t2						ab	ac	ac	ab	ac	ac	c	c	ab	ab	ab	ab	ab	ab	ab	ab	ab	ab	ab	ab	ab	ab	ab	ab	ab	ab	ab	ab	ab	ab	
BFT	ATE	CP	EU-France	GN	t1		74	497	21	144	253	3	72	71	57	68	6																								
BFT	ATE	CP	EU-France	GN	t2		-1	-1	-1	-1	-1	-1	-1	-1	-1	-1	-1	-1	-1	-1	-1	-1	-1	-1	-1	-1	-1	-1	-1	-1	-1	-1	-1	-1	-1	-1	-1	-1	-1	-1	

Table 6. BFT-W stock

		T1 Total	2296	2384	2113	2448	2512	2334	2657	2772	2775	2784	3319	2305	2125	1756	1811	1638	2000	1980	1857	2007	1754	1482	1627	1842	1901	1850	2027	2306	2269	2303									
Species	Stock	Status	FlagName	GearGrp	DSet	1992	1993	1994	1995	1996	1997	1998	1999	2000	2001	2002	2003	2004	2005	2006	2007	2008	2009	2010	2011	2012	2013	2014	2015	2016	2017	2018	2019	2020	2021	Rank	%	%cum			
BFT	ATW	CP	USA	RR	t1	324	540	462	844	840	931	777	760	683	1244	1523	991	716	425	376	634	658	860	682	592	568	365	478	694	867	795	880	980	1041	1038	1	34.6%	35%			
BFT	ATW	CP	USA	RR	t2	abc	abc	abc	abc	bc	abc	abc	abc	abc	abc	abc	ab	ab	ab	ab	abc	abc	abc	abc	abc	abc	abc	abc	abc	abc	abc	abc	abc	abc	abc	abc	abc	1			
BFT	ATW	CP	Japan	LL	t1	512	581	427	387	436	330	691	365	492	506	575	57	470	265	376	277	492	162	353	578	289	317	302	347	345	346	407	406	408	408	2	18.3%	53%			
BFT	ATW	CP	Japan	LL	t2	abc	abc	abc	abc	abc	abc	abc	abc	abc	abc	abc	abc	abc	abc	abc	abc	abc	abc	abc	abc	abc	abc	abc	abc	abc	abc	abc	abc	abc	abc	abc	abc	2			
BFT	ATW	CP	Canada	RR	t1	30	88	71	195	155	245	303	348	433	402	508	407	421	497	629	389	475	390	324	295	347	325	331	389	323	344	382	470	502	407	3	16.0%	69%			
BFT	ATW	CP	Canada	RR	t2	ab	ab	ab	ab	ab	ab	ab	bc	abc	abc	abc	abc	abc	abc	abc	abc	abc	abc	abc	abc	abc	abc	abc	abc	abc	abc	abc	abc	abc	abc	abc	ab	3			
BFT	ATW	CP	USA	LL	t1	347	177	185	211	235	191	156	222	242	130	224	299	275	211	205	173	233	335	239	241	295	208	222	89	105	115	103	92	58	99	4	9.1%	78%			
BFT	ATW	CP	USA	LL	t2	abc	abc	abc	abc	abc	abc	abc	abc	abc	abc	ab	ab	abc	ab	abc	abc	abc	abc	abc	abc	abc	abc	abc	abc	abc	abc	abc	abc	abc	abc	abc	abc	4			
BFT	ATW	CP	USA	PS	t1	300	295	301	249	245	250	249	248	275	196	208	265	32	178	4	28						2	43	42	39							5	5.3%	83%		
BFT	ATW	CP	USA	PS	t2	abc	abc	abc	abc	abc	abc	abc	abc	abc	abc	abc	ab	ab	b	b	bc	bc	bc	bc			bc	bc	bc	bc							5				
BFT	ATW	CP	Canada	TL	t1	403	284	203	262	298	138	172	125	81	79	39	42	49	44	35	23	24	37	40	30	34	52	40	35	15	23	3	12	5	4	6	4.0%	87%			
BFT	ATW	CP	Canada	TL	t2	ab	ab	ab	ab	ab	ab	ab	abc	abc	abc	abc	abc	abc	abc	abc	abc	abc	abc	abc	abc	abc	abc	abc	abc	abc	abc	abc	abc	abc	abc	abc	abc	ab	6		
BFT	ATW	CP	USA	HP	t1	105	88	68	77	96	98	133	116	184	102	55	88	41	32	30	23	30	66	29	70	52	45	68	77	53	82	44	118	85	64	7	3.4%	91%			
BFT	ATW	CP	USA	HP	t2	bc	bc	bc	bc	bc	bc	bc	bc	bc	bc	b	b	b	b	bc	bc	bc	bc	bc	bc	bc	bc	bc	bc	bc	bc	bc	bc	bc	bc	bc	bc	7			
BFT	ATW	CP	Canada	LL	t1	9	25	5	4	22	12	32	31	47	20	53	28	43	36	48	58	30	64	89	112	65	67	61	74	85	74	91	143	89	107	8	2.5%	93%			
BFT	ATW	CP	Canada	LL	t2	a	a	ab	ab	ab	ab	ab	abc	abc	bc	abc	abc	abc	bc	abc	abc	abc	abc	abc	abc	abc	abc	abc	abc	abc	abc	abc	abc	abc	abc	abc	abc	8			
BFT	ATW	CP	USA	HL	t1	218	224	228	66	33	17	29	15	3	9	4			1	2	0			1	0	3	1	1	0							9	1.3%	94%			
BFT	ATW	CP	USA	HL	t2	bc	bc	bc	bc	bc	bc	bc	bc	bc	bc	b	b	b	b	c			c	bc	bc	bc	bc	bc									9				
BFT	ATW	CP	Canada	TP	t1	1	29	79	72	90	59	68	44	16	16	28	84	32	8	3	4	23	23	39	26	17	11	20	6	10	13	3	4	4	4	10	1.3%	96%			
BFT	ATW	CP	Canada	TP	t2	ab	ab	ab	ab	ab	ab	ab	abc	abc	abc	abc	abc	abc	abc	abc	abc	abc	abc	abc	abc	abc	abc	abc	abc	abc	abc	abc	abc	abc	abc	abc	a	10			
BFT	ATW	CP	Canada	HP	t1		33	34	43	32	55	36	38	18	20	13	10	7	14	20	17	24	18	37	30	31	25	11	26	25	17	30	38	44	74	11	1.3%	97%			
BFT	ATW	CP	Canada	HP	t2	ab	ab	ab	ab	ab	ab	ab	abc	abc	abc	abc	abc	abc	abc	abc	abc	abc	abc	abc	abc	abc	abc	abc	abc	abc	abc	abc	abc	abc	abc	abc	abc	11			
BFT	ATW	NCO	NEI (Flag related)	LL	t1	17							429	270	49																					12	1.2%	98%			
BFT	ATW	NCO	NEI (Flag related)	LL	t2	-1							-1	-1	-1																					12					
BFT	ATW	CP	Mexico	LL	t1	15	17	4	23	19	2	8	14	29	10																						13	1.1%	99%		
BFT	ATW	CP	Mexico	LL	t2	-1	-1	ab	ab	ab	ab	ab	ab	ab	abc	ab	ab	ab	ab	ab	ab	abc	ab	ab	ab	ab	ab	ab	ab	ab	ab	ab	ab	ab	ab	ab	ab	13			

Table 7. BET-A stock (AT + MD)

Table with 35 columns for years (1992-2021) and columns for Rank, %, %cum. Rows represent different species and gear types, with values for each year and a final 'a' column. Values are color-coded (green for positive, yellow for zero, red for negative).

Table 11. SKJ-W stock

		T1 Total	30155	33221	29949	21860	27562	31712	29087	27356	29193	31451	21600	24749	27461	28517	26453	25440	22013	25774	25907	32388	33067	34596	27356	21066	22367	24045	23273	20121	18859	19951													
Species	Stock	Status	FlagName	GearGrp	DSet	1992	1993	1994	1995	1996	1997	1998	1999	2000	2001	2002	2003	2004	2005	2006	2007	2008	2009	2010	2011	2012	2013	2014	2015	2016	2017	2018	2019	2020	2021	Rank	%	%cum							
SKJ	ATW	CP	Brazil	BB	t1	18533	17762	20582	16530	22517	25821	23570	22948	24691	24038	18185	20416	23036	25269	23029	23783	20632	23077	22627	29322	30569	32127	24787	17499	16418	14577	14886	15355	14590	15568	1	80.7%	81%							
SKJ	ATW	CP	Brazil	BB	t2	ab	ab	ab	ab	a	ab	a	a		a	a	ab	ab	ab	ab	ab	ab	a	a	a	a	a	a	a	a	a	a	a	a	a	1									
SKJ	ATW	CP	Venezuela	PS	t1	6893	10049	5692	2059	3348	3604	3607	2696	2590	5189	2000	2296	2769	848	1806	806	688	1808	1931	1308	1573	908	1081	1974	1912	2150	1226	868	603	687	2	9.4%	90%							
SKJ	ATW	CP	Venezuela	PS	t2	ab	ab	ab	ab	ab	ab	ab	ab	ab	ab	ab	ab	ab	ab	ab	ab	ab	ab	ab	ab	ab	ab	ab	ab	ab	ab	ab	ab	ab	ab	ab	2								
SKJ	ATW	CP	Brazil	HL	t1					0											5		4	4	159	244	222	369	465	1169	5293	4461	2195	2277	2351	3	2.4%	93%							
SKJ	ATW	CP	Brazil	HL	t2					-1											1		4	4	159	244	222	369	465	1169	5293	4461	2195	2277	2351	3									
SKJ	ATW	NCO	Cuba	BB	t1	1638	1017	1268	886	1000	1000	651	651	651			624	545	514	536																	4	1.4%	94%						
SKJ	ATW	NCO	Cuba	BB	t2	-1	-1	-1	-1	-1	-1	-1	-1	-1	-1	b		-1	-1	-1	-1																4								
SKJ	ATW	CP	Venezuela	BB	t1	941	1123	1005	328	224	224	506	282	299	1104	552	950	501	245	201	115	69	441	177	146	124	60	27	39	393	70	41	55	4	4	5	1.3%	95%							
SKJ	ATW	CP	Venezuela	BB	t2	a	ab	ab	ab	ab	ab	ab	ab	ab	ab	ab	ab	ab	ab	ab	ab	ab	ab	ab	ab	ab	ab	ab	ab	ab	ab	ab	ab	ab	ab	ab	5								
SKJ	ATW	CP	Brazil	PS	t1						743	219	240	473	108	116					1119	239	403	213	223	552	9							406	474	6	0.7%	96%							
SKJ	ATW	CP	Brazil	PS	t2						-1	-1	a		-1	-1					a	a	a	a	a	a	-1						a	406	474	6									
SKJ	ATW	CP	Brazil	LL	t1	2	9	6	30	9						38					1		2										88	39	170	645	199	260	374	160	394	7	0.5%	96%	
SKJ	ATW	CP	Brazil	LL	t2	b	a		-1	-1	-1					-1	a	a			a																			7					
SKJ	ATW	CP	Ghana	PS	t1																																			8	0.4%	97%			
SKJ	ATW	CP	Ghana	PS	t2					ac	ac	ac	ac	ac	ac	ac	ac	ac	ac	c	c	c	ac	c	bc	bc	ab	a	ab	ab	ab	b								8					
SKJ	ATW	CP	EU-España	PS	t1	1120	397																													8	709	257	116	205	133	78	9	0.4%	97%
SKJ	ATW	CP	EU-España	PS	t2	ac	-1	c		ac	ac	a	a	c	abc	abc		bc	a			a	abc	abc	abc	abc	abc	abc	ac	bc	abc	abc	abc	a	ac						9				
SKJ	ATW	CP	USA	RR	t1	49	81	66	21	82	64	86	99	30	49	70	61	74	15	49	52	49	102	86	98	91	323	172	92	176	195	76	44	67	64						10	0.3%	97%		
SKJ	ATW	CP	USA	RR	t2	ab	ab	ab	ab	b	ab	ab	ab	ab	ab	ab	abc	abc	abc	abc	abc	abc	ab	abc	ab	ab	ab	ab	ab	ab	ab	ab	ab	ab	ab	ab	ab	ab	ab	ab	ab	10			
SKJ	ATW	NCO	Colombia	UN	t1			789	1583																																11	0.3%	98%		
SKJ	ATW	NCO	Colombia	UN	t2			-1	-1																																	11			
SKJ	ATW	NCO	Sta Lucia	TR	t1										106	132	137	159	120	89	168				153	143	109	171	139	87	138	142	122	78							12	0.3%	98%		
SKJ	ATW	NCO	Sta Lucia	TR	t2																																					12			

Table 13. SWO-S stock

			T1 Total																																					
			13813	16130	18958	21931	18289	18542	14027	15502	15728	15128	14104	12634	13082	13163	14196	15629	12370	12668	12596	11205	10686	9204	9970	10345	10611	10537	10378	10081	8964	9486								
Species	Stock	Status	FlagName	GearGrp	DSet	1992	1993	1994	1995	1996	1997	1998	1999	2000	2001	2002	2003	2004	2005	2006	2007	2008	2009	2010	2011	2012	2013	2014	2015	2016	2017	2018	2019	2020	2021	Rank	%	%cum		
SWO	ATS	CP	EU-España	LL	t1	5651	6974	7937	11290	9622	8461	5832	5758	6388	5789	5741	4527	5483	5402	5300	5283	4073	5183	5801	4700	4852	4184	4113	5059	4992	4654	4404	4224	4442	4470	1	42.7%	43%		
SWO	ATS	CP	EU-España	LL	t2	abc	abc	abc	abc	abc	abc	abc	abc	abc	abc	abc	abc	abc	abc	abc	abc	abc	abc	abc	abc	abc	abc	abc	abc	abc	abc	abc	abc	abc	abc	abc	abc	abc	abc	abc
SWO	ATS	CP	Brazil	LL	t1	2609	2013	1571	1970	1892	4100	3844	4721	4579	4075	2903	2917	2984	3780	4430	4243	3413	3386	2926	2984	2831	2381	2892	2594	2935	2406	2792	2859	2105	2823	2	23.0%	66%		
SWO	ATS	CP	Brazil	LL	t2	ab	ab	ab	ab	ab	ab	ab	ab	ab	ab	ab	ab	ab	ab	ab	ab	ab	ab	ab	ab	a	a	a	a	a	a	a	a	a	a	a	a	a		
SWO	ATS	CP	Japan	LL	t1	2870	5256	4699	3619	2197	1494	1186	775	790	685	833	924	686	480	1090	2155	1600	1340	1314	1233	1162	684	976	659	637	915	640	648	552	486	3	10.6%	76%		
SWO	ATS	CP	Japan	LL	t2	ab	ab	abc	abc	abc	abc	abc	abc	abc	abc	abc	abc	abc	abc	abc	abc	abc	abc	abc	abc	abc	ab	ab	ab	ab	ab	ab	ab	ab	ab	ab	a	a	a	
SWO	ATS	NCC	Chinese Taipei	LL	t1	1686	846	2829	2876	2873	2562	1147	1168	1303	1149	1164	1254	745	744	377	671	727	612	410	428	496	582	451	554	480	527	472	395	353	532	4	7.6%	84%		
SWO	ATS	NCC	Chinese Taipei	LL	t2	abc	abc	abc	abc	abc	abc	abc	abc	abc	abc	abc	abc	abc	abc	ab	ab	ab	ab	ab	ab	ab	ab	ab	ab	ab	ab	ab	ab	ab	ab	ab	ab	ab	ab	
SWO	ATS	CP	Namibia	LL	t1			22						374	452	607	504	187	549	832	1118	1038	518	25	408	366	22	129	395	225	466	600	881	811	774	623	5	3.0%	87%	
SWO	ATS	CP	Namibia	LL	t2		a					a								ab	ab	ab	ab	ab	ab	a	ab	a	a	a	a	a	a	a	a	a	a			
SWO	ATS	CP	Uruguay	LL	t1	210	260	165	499	644	760	889	650	713	789	768	850	1105	843	620	464	370	501	222	179	40	103											6	2.9%	90%
SWO	ATS	CP	Uruguay	LL	t2	a	a	a	a	a	a	ab	ab	ab	ab	ab	ab	ab	ab	ab	ab	ab	ab	ab	ab	ab	ab	ab	ab	ab	ab	ab	ab	ab	ab	ab	ab	ab	ab	
SWO	ATS	CP	EU-Portugal	LL	t1				380	389	441	384	381	392	393	380	354	345	493	440	428	271	367	232	263	184	125	252	236	250	466	369	323	335	224	7	2.3%	92%		
SWO	ATS	CP	EU-Portugal	LL	t2			a	a	a	ab	ab	ab	ab	ab	a	ab	ab	ab	ab	ab	ab	ab	ab	ab	ab	ab	ab	ab	ab	ab	ab	ab	ab	ab	ab	ab	ab	ab	
SWO	ATS	CP	China PR	LL	t1							29	534	344	200	423	353	278	91	300	473	470	291	296	248	316	196	206	328	222	302	355	211	89	37	8	1.6%	94%		
SWO	ATS	CP	China PR	LL	t2						a	a	a	a	a	a	a	a	a	a	ab	ab	ab	ab	ab	ab	ab	ab	ab	ab	ab	ab	ab	ab	ab	a	a	a		
SWO	ATS	CP	South Africa	LL	t1				1			240	143	327	547	649	293	295	199	186	207	142	170	145	97	50	171	152	218	164	189	189	251	149	179	9	1.3%	95%		
SWO	ATS	CP	South Africa	LL	t2						ab	ab	ab	ac	abc	abc	ab	ab	ab	ab	ab	ab	ab	a	ab	ab	ab	ab	ab	ab	ab	ab	ab	ab	ab	ab	ab	ab		
SWO	ATS	GN	Ghana	GN	t1	69	121	51	103	140	44	106	121	117	531	372	734	343	55	32	65	177	132	116	60	54	37	26	56	36	55	6	32	31	19	10	1.0%	96%		
SWO	ATS	CP	Ghana	GN	t2	-1	-1	-1	-1	ab	b	ab	b	ab	ab	ab	ab	ab	ab	ab	ab	a	ab	a	a	a	a	a	a	a	a	a	a	a	a	a	a	a		
SWO	ATS	CP	S Tomé e Príncipe	TR	t1	177	202	190	178	166	148	135	129	120	120	120	120	126	147	138	138	172	188	193	60	94	60	94	145	77	65									
SWO	ATS	CP	S Tomé e Príncipe	TR	t2	-1	-1	-1	-1	-1	-1	-1	-1	-1	-1	-1	-1	-1	-1	-1	-1	-1	-1	-1	-1	-1	-1	-1	-1	-1	-1	-1	-1	-1	-1	-1	-1	-1		
SWO	ATS	CP	Korea Rep	LL	t1	147	198	164	164	7	18	7	5	10	0	2	24	70	36	94	176	223	10	147	70	65	47	53	5	19	11	18	9	15	6	12	0.5%	97%		
SWO	ATS	CP	Korea Rep	LL	t2	a	a	a	a	a	a	a	a	a	a	a	a	a	a	a	a	a	a	a	a	a	a	a	a	a	a	a	a	a	a	a	a			
SWO	ATS	NCO	Cuba	LL	t1	246	192	452	778	60	60																													
SWO	ATS	NCO	Cuba	LL	t2	-1	-1	-1	-1	-1	-1																													
SWO	ATS	CP	Belize	LL	t1				1					17	8								120	32	111	121	207	197	136	45	111	176	166	115	55	2	2	14	0.4%	98%
SWO	ATS	CP	Belize	LL	t2			a														a	a	ab	ab	ab	ab	a	a	ab	a	ab	ab	abc	ab	abc	abc	abc		

Table 14. SWO-M stock

		T1 Total	14709	13265	16082	13015	12053	14693	14369	13699	15569	15006	12814	15694	14405	14622	14915	14227	13683	13235	14754	12640	11046	10070	10969	11983	12300	10390	8681	8176	7664	7493	Rank	%	%cum						
Species	Stock	Status	FlagName	GearGrp	DSet	1992	1993	1994	1995	1996	1997	1998	1999	2000	2001	2002	2003	2004	2005	2006	2007	2008	2009	2010	2011	2012	2013	2014	2015	2016	2017	2018	2019	2020	2021						
SWO	MED	CP	EU-Italy	LL	t1	3518	3260	3844	3035	2617	2458	2458	2680	2639	2236	1841	5844	5452	5560	5253	4564	5246	5438	5919	5313	4474	3304	3921	4883	4540	3882	2289	2461	2231	1998	1	29.6%	30%			
SWO	MED	CP	EU-Italy	LL	t2	ab	b	ab	ab	ab	ab	ab	ab	ab	ab	ab	ab	b	ab	ab	b	bc	abc	abc	abc	abc	abc	abc	abc	bc	ac	abc	abc								
SWO	MED	CP	EU-Italy	GN	t1	4077	3070	3921	4264	2657	3632	3632	4863	4152	1698	2540	1483	1891	2373	1948						0										2	13.0%	43%			
SWO	MED	CP	EU-Italy	GN	t2	ab	ab	ab	b	b	b	b	ab	b				b	b	b																					
SWO	MED	CP	EU-España	LL	t1	790	1293	1402	1351	1040	1184	1409	867	1396	1402	1421	1165	930	860	1405	1648	2063	1994	1785	1730	1580	1605	2019	2289	1732	1487	1470	1548	1425	1557	3	11.5%	54%			
SWO	MED	CP	EU-España	LL	t2	abc	abc	abc	abc	abc	abc	abc	abc	abc	abc	abc	abc	abc	abc	abc	abc	abc	abc	abc	abc	abc	abc	abc	abc	abc	abc	abc	abc	abc	abc	abc					
SWO	MED	CP	EU-Greece	LL	t1	1456	1568	2520	974	1237	750	1650	1520	1960	1730	1680	1230	1129	1424	1374	1907	989	1132	1494	1306	877	1731	1344	761	761	392	350	745	657	686	4	9.8%	64%			
SWO	MED	CP	EU-Greece	LL	t2	ab	ab	ab	ab	-1	-1	ab	ab	ab	ab	b	ab	ab	ab	ab	ab	ab	ab	ab	ab	ab	ab	ab	b	ab	ab	ab	ab	ab	ab	ab					
SWO	MED	CP	Maroc	GN	t1	1883	2068	2109	1518	2461	4653	2905	2979	2503	2266	2230	1629	1299	722	603	615	587	477	410	387																
SWO	MED	CP	Maroc	GN	t2	-1	-1	b	-1	-1	-1	c	bc	abc	abc	b	b	b	b	b	b	b	abc	-1	abc	abc															
SWO	MED	CP	Maroc	LL	t1	807	517	527	169	273	245	323	259	205	754	1149	1670	1954	1801	1455	1107	1713	1388	1501	800	1003	963	968	604	1395	1350	1368	982	951	924	6	7.6%	80%			
SWO	MED	CP	Maroc	LL	t2	-1	-1	-1	-1	-1	-1	-1	-1	-1	-1	-1	-1	-1	-1	-1	-1	-1	-1	-1	-1	-1	-1	-1	-1	-1	-1	-1	-1	-1	-1	-1	bc	abc	abc		
SWO	MED	CP	Tunisie	LL	t1	178	354	298	378	352	346	414	468	483	567	1138	285	791	791	949	1024	1232	1233	1238	1267	1265	1262	1302	1307	1273	1377	1338	934	918	891	7	6.7%	87%			
SWO	MED	CP	Tunisie	LL	t2	-1	-1	-1	-1	-1	-1	a	a	a																											
SWO	MED	CP	Algerie	LL	t1	6	173	185	247	247	247	178	126	166	439	347	238	174	93	496	492	977	570	560	234	433	467	693	705	842	755	725	517	501	446	8	3.2%	90%			
SWO	MED	CP	Algerie	LL	t2	-1	-1	-1	-1	-1	-1	-1	-1	-1	-1	-1	-1	-1	-1	-1	-1	-1	-1	-1	-1	-1	-1	-1	-1	-1	-1	-1	-1	-1	-1	-1	abc	abc			
SWO	MED	CP	EU-Malta	LL	t1	85	91	47	72	72	100	153	187	175	102	257	163	195	362	239	213	260	266	423	532	503	460	376	489	410	330	308	407	361	391	9	2.1%	93%			
SWO	MED	CP	EU-Malta	LL	t2	-1	-1	-1	-1	-1	-1	-1	-1	-1	-1	-1	-1	-1	-1	-1	-1	-1	-1	-1	-1	-1	-1	-1	-1	-1	-1	-1	-1	-1	-1	-1	abc	abc			
SWO	MED	CP	Algerie	GN	t1	389	389	415	560	560	590	531	599	642	467	427	233	311	87	108																					
SWO	MED	CP	Algerie	GN	t2	-1	-1	-1	-1	-1	-1	-1	-1	-1	-1	-1	-1	-1	-1	-1	-1	-1	-1	-1	-1	-1	-1	-1	-1	-1	-1	-1	-1	-1	-1	-1	-1	-1	-1		
SWO	MED	CP	Türkiye	GN	t1	136	292	533	306	320	350	450	230	370	360	300	274	317	341	337	352																				
SWO	MED	CP	Türkiye	GN	t2	-1	-1	-1	-1	-1	-1	-1	-1	-1	-1	-1	-1	-1	-1	-1	-1	-1	-1	-1	-1	-1	-1	-1	-1	-1	-1	-1	-1	-1	-1	-1	-1	-1	-1	-1	
SWO	MED	CP	Türkiye	LL	t1	70	76	69	84	73	71	441	441	344	382	217	76	111	71	45	90	556	544	386	376	357															
SWO	MED	CP	Türkiye	LL	t2	-1	-1	-1	-1	-1	-1	-1	-1	-1	-1	-1	-1	a	a	a	a	a	ab	abc	abc	abc	bc	ab	abc	abc	abc	abc	abc	abc	abc	abc	abc	abc	abc	abc	
SWO	MED	CP	EU-Italy	UN	t1																329	921	694	718		0		0	8												
SWO	MED	CP	EU-Italy	UN	t2															b																					
SWO	MED	CP	EU-Cyprus	LL	t1	56	116	159	89	40	51	61	92	82	135	104	47	49	53	43	67	67	38	31	35	35	51	59	54	53	50	45	24	30	56	14	0.5%	98%			
SWO	MED	CP	EU-Cyprus	LL	t2	-1	a	a	a	a	a	a	-1	a	-1	a	a	a	a	ab	abc	abc	abc	abc	ab	abc	abc	abc	abc	abc	abc	abc	abc	abc	abc	abc	abc	abc	abc	abc	
SWO	MED	CP	Libya	LL	t1							11	8	6			10	2		16							585	960	30	70	26	22									
SWO	MED	CP	Libya	LL	t2							-1	a	a			-1	-1	-1	-1								-1	-1	-1	-1	-1	-1	-1	-1	-1	-1	-1	-1		

Table 17. SAI-E stock

		T1 Total	1776	1814	1171	1231	1880	1347	1363	1342	1980	2805	2351	2639	2612	2220	1916	2577	2229	2129	1853	1553	1591	1339	1163	1246	1422	1631	936	2017	1186	1523								
Species	Stock	Status	FlagName	GearGrp	DSet	1992	1993	1994	1995	1996	1997	1998	1999	2000	2001	2002	2003	2004	2005	2006	2007	2008	2009	2010	2011	2012	2013	2014	2015	2016	2017	2018	2019	2020	2021	Rank	%	%cum		
SAI	ATE	CP	Ghana	GN	t1	297	693	450	353	303	196	351	305	275	568	592	566	521	282	420	342	358	417	299	201	220	191	99	238	267	82	78	68	1	18.1%	18%				
SAI	ATE	CP	Ghana	GN	t2	-1	-1	a	-1	-1	b	ab	b	ab	ab	ab	ab	ab	a	a	ab	a	a	a	a	a	a	a	a	a	a	a	a	a	1					
SAI	ATE	CP	Senegal	HL	t1	692	448	67	135	182	488	228	186	551	767	98	282	219	143	46	189	108	575	439	136	58	117	9	53	94	0	475	2	12.8%	31%					
SAI	ATE	CP	Senegal	HL	t2	-1	-1	-1	-1	-1	-1	-1	-1	-1	-1	-1	ab	ab	ab	ab	a	a	a	ab	ab	a	a	a	a	-1	-1	-1	-1	3						
SAI	ATE	NCO	Mixed flags (FR+ES)	PS	t1	150	182	160	128	97	110	138	131	353	400	365	413	336	264	274	205	251	308	265	275	275	275	275							3	11.2%	42%			
SAI	ATE	NCO	Mixed flags (FR+ES)	PS	t2	-1	-1	-1	-1	-1	-1	-1	-1	-1	-1	-1	-1	-1	-1	-1	-1	-1	-1	-1	-1	-1	-1	-1	-1	-1	-1	-1	-1	-1	3					
SAI	ATE	CP	EU-España	LL	t1	3	42	8	13	42	48	15	20	8	195	245	197	169	202	214	227	239	318	206	197	257	229	302	333	225	233	277	324	86	84	4	9.4%	52%		
SAI	ATE	CP	EU-España	LL	t2	-1	b	b	b	b	b	b	b	b	b	b	b	b	b	b	b	b	b	b	b	b	b	b	b	b	b	b	b	b	b	4				
SAI	ATE	CP	S Tomé e Príncipe	TR	t1	78	81	88	92	96	139	141	141	136	136	136	136	515	346	292	384	114	119	121	124	127	131	134	312	212	219				5	8.6%	60%			
SAI	ATE	CP	S Tomé e Príncipe	TR	t2	-1	-1	-1	-1	-1	-1	-1	-1	-1	-1	-1	-1	-1	-1	-1	-1	-1	-1	-1	-1	-1	-1	-1	-1	-1	-1	-1	-1	-1	-1	5				
SAI	ATE	CP	Senegal	TR	t1	141	11	90	29	52	59	24	44	213	155	123	337	343	296	177	512	158	18		104	25			213	120	246	264			6	7.1%	67%			
SAI	ATE	CP	Senegal	TR	t2	-1	-1	-1	-1	-1	-1	-1	-1	-1	-1	-1	-1	-1	-1	-1	-1	-1	-1	ab		-1	b	b	b	b	-1	b			6					
SAI	ATE	CP	Côte d'Ivoire	GN	t1	69	40	54	66	91	65	35	80	45	47	65	121	73	93	78	52	448	74	24	108	192	80	99	52	38	400	17	482	298	246	7	6.9%	74%		
SAI	ATE	CP	Côte d'Ivoire	GN	t2	ab	ab	ab	ab	ab	ab	ab	ab	ab	ab	ab	ab	ab	ab	ab	ab	ab	ab	ab	ab	ab	ab	ab	ab	ab	ab	ab	ab	ab	ab	ab	7			
SAI	ATE	CP	Senegal	GN	t1	14	2	3	3	6	3	5	0	8	28	19	15	1	22	27	28	180	35	45	38	85	21	26	7	373	87	67	132	339	497	8	4.0%	78%		
SAI	ATE	CP	Senegal	GN	t2	-1	-1	-1	-1	-1	-1	-1	-1	-1	-1	-1	-1	-1	-1	-1	-1	-1	-1	-1	-1	-1	-1	-1	-1	-1	-1	-1	-1	-1	-1	-1	8			
SAI	ATE	CP	Japan	LL	t1	15	27	45	52	47	19	58	16	26	6	20	22	70	50	62	144	199	94	115	143	157	71	59	36	52	45	47	64	76	44	9	3.6%	82%		
SAI	ATE	CP	Japan	LL	t2	-1	-1	a	ab	a	a	ab	ab	ab	ab	ab	ab	ab	ab	ab	ab	ab	ab	ab	ab	ab	ab	ab	a	a	a	a	a	a	a	a	9			
SAI	ATE	CP	Liberia	GN	t1				33	85	43	136	122	154	56	133	127	106	122	118	115																10	2.9%	85%	
SAI	ATE	CP	Liberia	GN	t2	-1	-1	-1	-1	-1	-1	-1	-1	-1	-1	-1	-1	-1	-1	-1	-1	-1	-1	-1	-1	-1	-1	-1	-1	-1	-1	-1	-1	-1	-1	-1	10			
SAI	ATE	NCC	Chinese Taipei	LL	t1	80	157	38	58	24	56	44	66	45	50	62	49	15	25	36	109	121	80	21	52	59	42	17	27	24	30	23	20	19	8	11	2.8%	87%		
SAI	ATE	NCC	Chinese Taipei	LL	t2	-1	-1	-1	-1	-1	-1	-1	-1	-1	-1	-1	-1	-1	-1	-1	-1	-1	-1	-1	-1	-1	-1	-1	-1	-1	-1	-1	-1	-1	-1	-1	-1	11		
SAI	ATE	CP	EU-Portugal	LL	t1				27	42	9	1	5	10	6	11	137	43	49	112	142	96	70	108	33	41	30	27	123	65	51	13				12	2.4%	90%		
SAI	ATE	CP	EU-Portugal	LL	t2	-1	a	a	a	a	a	a	a	a	a	a	a	a	a	a	ab	a	a	ab	ab	ab	ab	a	ab	ab	ab	ab	a	ab	ab	12				
SAI	ATE	NCO	NEI (BIL)	LL	t1							28	269	408	213	55	1	105	43	20	11				44											13	2.3%	92%		
SAI	ATE	NCO	NEI (BIL)	LL	t2	-1	-1	-1	-1	-1	-1	-1	-1	-1	-1	-1	-1	-1	-1	-1	-1	-1	-1	-1	-1	-1	-1	-1	-1	-1	-1	-1	-1	-1	-1	-1	13			
SAI	ATE	NCO	Cuba	LL	t1	200	77	83	72	533																											14	1.8%	94%	
SAI	ATE	NCO	Cuba	LL	t2	-1	-1	-1	-1	-1	-1	-1	-1	-1	-1	-1	-1	-1	-1	-1	-1	-1	-1	-1	-1	-1	-1	-1	-1	-1	-1	-1	-1	-1	-1	-1	14			
SAI	ATE	NCO	NEI (ETRO)	LL	t1				27	51	57	69	86	127	120	77	43	3	2	16	7	8	10															15	1.3%	95%
SAI	ATE	NCO	NEI (ETRO)	LL	t2	-1	-1	-1	-1	-1	-1	-1	-1	-1	-1	-1	-1	-1	-1	-1	-1	-1	-1	-1	-1	-1	-1	-1	-1	-1	-1	-1	-1	-1	-1	-1	15			
SAI	ATE	CP	Côte d'Ivoire	LL	t1																																16	1.1%	96%	
SAI	ATE	CP	Côte d'Ivoire	LL	t2																									0	5	19	477	60	32					
SAI	ATE	NCO	Togo	GN	t1					9	22	36	23	62	55	95	135	47	31	71																	16			
SAI	ATE	NCO	Togo	GN	t2					-1	-1	-1	-1	-1	-1	-1	-1	-1	-1	-1	-1	-1	-1	-1	-1	-1	-1	-1	-1	-1	-1	-1	-1	-1	-1	-1	-1	17	1.1%	97%

Table 19. SPF-E stock

		T1 Total	255	419	198	207	128	194	192	257	181	81	84	54	51	68	84	66	60	78	128	73	170	95	16	18	15	29	36	60	202	179									
Species	Stock	Status	FlagName	GearGrp	DSet	1992	1993	1994	1995	1996	1997	1998	1999	2000	2001	2002	2003	2004	2005	2006	2007	2008	2009	2010	2011	2012	2013	2014	2015	2016	2017	2018	2019	2020	2021	Rank	%	%cum			
SPF	ATE	NCC	Chinese Taipei	LL	t1	135	263	63	97	41	94	73	112	75	52	62	25	15	25	37	22	2	6	16	9	6	0	0	1	1	1	2	3	5	2	1	33.9%	34%			
SPF	ATE	NCC	Chinese Taipei	LL	t2	-1	-1	-1	-1	-1	-1	-1	-1	-1	-1	-1	-1	-1	-1	-1	-1	-1	-1	a	ab	ab	ab	ab	ab	ab	ab	a	1	ab	ab	ab	ab	1	1	25.1%	59%
SPF	ATE	CP	Japan	LL	t1	27	31	36	26	25	30	22	33	29	20	16	25	36	40	21	36	53	59	49	39	134	85	3	0	4	2	15	10	10	5	2	2	25.1%	59%		
SPF	ATE	CP	Japan	LL	t2	b	b	ab	ab	a	a	ab	ab	ab	ab	ab	a	a	a	a	ab	ab	ab	ab	ab	ab	ab	ab	a	a	a	a	a	a	a	2	2	25.1%	59%		
SPF	ATE	NCO	Mixed flags (FR+ES)	PS	t1	92	112	98	78	59	68	86	81	60																						3	3	20.0%	79%		
SPF	ATE	NCO	Mixed flags (FR+ES)	PS	t2	-1	-1	-1	-1	-1	-1	-1	-1	-1	-1																						3	3	20.0%	79%	
SPF	ATE	CP	EU-España	LL	t1	0	12		5	1	1	9	31	17	9	6	5																				4	4	14.1%	93%	
SPF	ATE	CP	EU-España	LL	t2	-1	b		-1	b	b	b	b	b	b	b	b																				4	4	14.1%	93%	
SPF	ATE	CP	EU-Portugal	LL	t1																																5	5	6.0%	99%	
SPF	ATE	CP	EU-Portugal	LL	t2																																5	5	6.0%	99%	
SPF	ATE	CP	St Vincent and Grenadines	LL	t1																																6	6	0.3%	99%	
SPF	ATE	CP	St Vincent and Grenadines	LL	t2																																6	6	0.3%	99%	
SPF	ATE	CP	Korea Rep	LL	t1		1	1	1	1	3	1																										7	7	0.2%	100%
SPF	ATE	CP	Korea Rep	LL	t2	-1	-1	-1	-1	-1	a																											7	7	0.2%	100%
SPF	ATE	CP	Senegal	LL	t1																																	8	8	0.2%	100%
SPF	ATE	CP	Senegal	LL	t2																																	8	8	0.2%	100%
SPF	ATE	CP	China PR	LL	t1																																	9	9	0.1%	100%
SPF	ATE	CP	China PR	LL	t2																																	9	9	0.1%	100%
SPF	ATE	NCO	NEI (BIL)	LL	t1																																	10	10	0.1%	100%
SPF	ATE	NCO	NEI (BIL)	LL	t2																																	10	10	0.1%	100%

Table 20. SPF-W stock

				T1 Total	19	120	122	33	37	7	74	50	97	107	95	79	137	101	256	102	106	62	117	80	58	352	36	62	62	322	138	58	69	283						
Species	Stock	Status	FlagName	GearGrp	DSet	1992	1993	1994	1995	1996	1997	1998	1999	2000	2001	2002	2003	2004	2005	2006	2007	2008	2009	2010	2011	2012	2013	2014	2015	2016	2017	2018	2019	2020	2021	Rank	%	%cum		
SPF	ATW	CP	EU-España	LL	t1	0	5		1		0	0	22	47	20	5	21		5	14		2	5		10	10	9	11	19	14	259	19	17	52	276	1	26.0%	26%		
SPF	ATW	CP	EU-España	LL	t2	-1	-1	b	-1	b	b	-1	b	b	b	b	b		b	b		-1	b	b	-1	-1	b	b	-1	-1	b	-1	-1	-1	b	2	17.3%	43%		
SPF	ATW	NCC	Chinese Taipei	LL	t1	16	111	116	19	18	2	64	16	11	24	39	12	11	20	17	20	0		5	12	3	1	3	3	1	2	2	5	4	2	2				
SPF	ATW	NCC	Chinese Taipei	LL	t2	-1	-1	-1	-1	-1	-1	-1	-1	-1	-1	-1	-1	-1	-1	-1	-1	-1	-1		ab	ab	ab	a	ab	a	a	ab	ab	ab	ab	ab	ab	2	2	
SPF	ATW	CP	Brazil	LL	t1										27	56	39	3		0	5	4			24	4	310		6							3	14.8%	58%		
SPF	ATW	CP	Brazil	LL	t2										-1	-1	-1	a	a	a	a	a	ab	a	a	a	a	-1		-1							3			
SPF	ATW	CP	St Vincent and Grenadines	LL	t1													82		135	23	13	7	8	5	4	3	3	1	7	52	84	12	9	1	4	13.8%	72%		
SPF	ATW	CP	St Vincent and Grenadines	LL	t2													a	a	a	a	a	a	a	a	a	a	a	a	a	a	a	a	a	a	a	4			
SPF	ATW	CP	Japan	LL	t1	1	1	2	3	4	1	8	11	11	3	12	40	41	58	54	25	45	26	57	12	13	3	1				0	0	0	0	5	13.4%	85%		
SPF	ATW	CP	Japan	LL	t2	b	-1	a	a	a	a	ab	ab	ab	ab	ab	a	a	a	a	a	a	ab	ab	ab	ab	ab	a	a				a	a	a	a	5			
SPF	ATW	CP	Venezuela	LL	t1		1	0		1	0	1	0		4	0	3	3	17	5	15	3	14	24	11	24	11	13	32	35	6	10	4	3	2	6	7.5%	93%		
SPF	ATW	CP	Venezuela	LL	t2	b	ab	ab	b	a	ab	ab	ab			-1	-1	a	a	a	a	a	a	a	a	a	a	a	a	a	a	a	a	a	a	a	6			
SPF	ATW	CP	EU-Portugal	LL	t1														26	15	44	10	10	0	1							19	18			7	4.4%	97%		
SPF	ATW	CP	EU-Portugal	LL	t2																																8			
SPF	ATW	CP	Korea Rep	LL	t1	1	2	4	4	10	4																										8	0.8%	98%	
SPF	ATW	CP	Korea Rep	LL	t2	-1	-1	-1	-1	-1	-1																											8		
SPF	ATW	CP	Brazil	HL	t1																						15	6									9	0.7%	99%	
SPF	ATW	CP	Brazil	HL	t2																						-1	-1										9		
SPF	ATW	CP	Belize	LL	t1																			12	3													10	0.5%	99%
SPF	ATW	CP	Belize	LL	t2																			a	a													10		
SPF	ATW	CP	Mexico	LL	t1										1													0		4	2	2	1	1	2	11	0.3%	99%		
SPF	ATW	CP	Mexico	LL	t2	a	a	a	a	a	a	a	a	a	a	a	a	a	a	a	a	a	a	a	a	a	a	a	a	a	a	a	a	a	ab	ab		11		

Table 21. BSH-N region

		T1 Total	3561	9591	8592	8468	6735	29267	26661	26114	28146	21128	20066	23006	21741	22359	23218	26927	30725	35200	37241	38097	36616	36815	36584	39630	44070	39664	33964	27198	21196	21507										
Species	Stock	Status	FlagName	GearGrp	DSet	1992	1993	1994	1995	1996	1997	1998	1999	2000	2001	2002	2003	2004	2005	2006	2007	2008	2009	2010	2011	2012	2013	2014	2015	2016	2017	2018	2019	2020	2021	Rank	%	%cum				
BSH	ATN	CP	EU-España	LL	t1						24497	22504	21811	24112	17362	15666	15975	17314	15006	15464	17038	20788	24465	26094	27988	28666	28562	29041	30078	29019	27316	21685	16314	12325	13125	1	69.2%	69%				
BSH	ATN	CP	EU-España	LL	t2						-1	-1	-1	-1	-1	-1	-1	-1	-1	-1	-1	-1	b	b	b	b	b	b	b	b	b	b	b	b	b	2						
BSH	ATN	CP	EU-Portugal	LL	t1	1583	5726	4669	4722	4843	2630	2440	2227	2081	2110	2265	5642	1751	4026	4337	5283	6164	6248	8256	6508	3725	3694	2994	3808	7679	5610	5162	4475	3806	4248	2	16.4%	86%				
BSH	ATN	CP	EU-Portugal	LL	t2	-1	-1	-1	a	a	a	a	a	a	a	a	ab	ab	ab	ab	ab	ab	ab	ab	ab	ab	ab	ab	ab	ab	ab	ab	ab	ab	ab	3						
BSH	ATN	CP	Japan	LL	t1			1203	1145	618	489	340	357	273	350	386	558	1035	1729	1434	1921	2531	2007	1763	1227	2437	1808	3287	4011	4217	4444	4111	3855	2352	1665	3	6.6%	92%				
BSH	ATN	CP	Japan	LL	t2			-1	-1	-1	-1	-1	-1	-1	-1	-1	-1	-1	-1	-1	-1	-1	ab	ab	ab	a	a	a	a	a	a	a	a	a	a	a	4					
BSH	ATN	CP	Canada	LL	t1	1277	1702	1260	1494	528	831	612	547	624	581	836	346	965	1134	977	843	0	0	0	0	1	0	1	5	16	32	71	4	193	173	4	1.9%	94%				
BSH	ATN	CP	Canada	LL	t2	-1	-1	-1	-1	a	a	a	a	a	a	-1	a	a	a	a	a	-1	a	a	a	a	a	a	a	a	a	a	a	a	a	ab	5					
BSH	ATN	CP	Maroc	PS	t1																								573	863	875	975	915	899	982	5	0.8%	95%				
BSH	ATN	CP	Maroc	PS	t2																								-1	-1	-1	-1	-1	-1	-1	-1	5					
BSH	ATN	CP	Belize	LL	t1																		114	461	1039	903	1216	392	4	6	201	317	369	301	349	6	0.7%	96%				
BSH	ATN	CP	Belize	LL	t2																		ab	ab	ab	ab	a	a	a	a	ab	ab	ab	ab	ab	6						
BSH	ATN	CP	Panama	LL	t1								9										254	892	613	1575									84	7	0.7%	96%				
BSH	ATN	CP	Panama	LL	t2								-1										a	a	a	a	a									7						
BSH	ATN	NCC	Chinese Taipei	LL	t1			487	167	132	203	246	384	165	59			171	206	240	588	292	110	73	99	148	107	123	83	238	287	76	153	38	74	53	8	0.6%	97%			
BSH	ATN	NCC	Chinese Taipei	LL	t2			-1	-1	-1	-1	-1	-1	-1	-1	-1	ab	ab	ab	ab	ab	ab	ab	ab	ab	ab	ab	ab	ab	ab	ab	ab	ab	ab	ab	ab	8					
BSH	ATN	CP	USA	LL	t1	186	1146	582	623	50	162	92	41	113	106	68	56	70	68	47	54	138	107	178	238	127	117	147	82	43	42	11	20	24	24	9	0.6%	97%				
BSH	ATN	CP	USA	LL	t2	a	a	a	a	a	a	a	a	a	a	ab	ac	a	ab	ab	ab	ab	ab	ab	ab	ab	ab	ab	ab	ab	ab	ab	ab	ab	ab	9						
BSH	ATN	CP	Maroc	LL	t1																								300	760	600	669	609	599	654	10	0.5%	98%				
BSH	ATN	CP	Maroc	LL	t2																								-1	-1	ab	ab	a	a	ab	10						
BSH	ATN	CP	EU-France	UN	t1	276	322	350	266	278	213	163	399	395	207	221	57	95	120	99	50	46	30	3	6	0	0	105	1	14	16	9	2	0	0	11	0.5%	98%				
BSH	ATN	CP	EU-France	UN	t2	-1	-1	-1	-1	-1	-1	-1	-1	-1	-1	-1	-1	-1	-1	-1	-1	-1	-1	-1	-1	-1	-1	-1	a	-1	-1	ab	-1	-1	-1	a	11					
BSH	ATN	CP	USA	RR	t1	214	672	21	19	277	210	252	217	291	39														58	40	40	43	19	32	31	22	15	17	8	12	0.3%	99%
BSH	ATN	CP	USA	RR	t2	-1	-1	-1	-1	-1	-1	-1	-1	-1	-1	-1													-1	-1	-1	-1	-1	-1	-1	-1	b	b	b	12		
BSH	ATN	CP	Korea Rep	LL	t1																																	13	0.2%	99%		
BSH	ATN	CP	Korea Rep	LL	t2																								537	299	327	113	18	11	132	92	138	48	17	13		
BSH	ATN	CP	China PR	LL	t1																																	14	0.2%	99%		
BSH	ATN	CP	China PR	LL	t2																																	14				

Table 22. BSH-S region

		T1 Total	107	10	2704	3108	4246	10145	8799	10828	12448	14044	12682	14966	14440	20642	20493	23487	23097	23459	27799	35069	26421	20672	26148	22498	25417	28373	34309	34749	33680	33327									
Species	Stock	Status	FlagName	GearGrp	DSet	1992	1993	1994	1995	1996	1997	1998	1999	2000	2001	2002	2003	2004	2005	2006	2007	2008	2009	2010	2011	2012	2013	2014	2015	2016	2017	2018	2019	2020	2021	Rank	%	%cum			
BSH	ATS	CP	EU-España	LL	t1						5272	5574	7173	6951	7743	5368	6626	7366	6410	8724	8942	9615	13099	13953	16978	14348	10473	11447	10133	10107	11486	13515	18497	14717	16778	1	46.2%	46%			
BSH	ATS	CP	EU-España	LL	t2						-1	-1	-1	-1	-1	-1	-1	-1	-1	-1	-1	-1	-1	-1	-1	-1	-1	-1	-1	-1	-1	-1	-1	-1	-1	-1	1				
BSH	ATS	CP	EU-Portugal	LL	t1						847	867	1336	876	1110	2134	2562	2324	1841	1863	3184	2751	4493	4866	5358	6338	7642	2424	1646	1622	2420	5609	6663	8015	6753	7350	5524	2	17.4%	64%	
BSH	ATS	CP	EU-Portugal	LL	t2						-1	-1	a	a	a	a	a	a	a	a	a	a	a	a	a	a	a	a	a	a	a	a	a	a	a	a	2				
BSH	ATS	CP	Brazil	LL	t1						743	1103		179	1687	2173	1966	2160	1568	2520	2533	2309	1625	1268	1500	1913	1607	2013	2551	2420	1334	2177	3010	3784	3435	4629	3	9.2%	73%		
BSH	ATS	CP	Brazil	LL	t2						-1	a		-1	ab	a	a	a	a	a	a	a	a	a	a	a	a	a	a	a	a	a	a	a	a	a	3				
BSH	ATS	CP	Namibia	LL	t1								0																								4	8.6%	81%		
BSH	ATS	CP	Namibia	LL	t2								-1		a		-1	ab	ab	ab	ab	ab	ab	ab	ab	ab	a	ab	a	a	a	a	a	a	a	a	4				
BSH	ATS	NCC	Chinese Taipei	LL	t1			1232	1767	1952	1737	1559	1496	1353	665			521	800	866	1805	2177	1843	1356	1625	2142	2074	2257	2240	1854	1992	2053	1372	861	1338	1052	5	7.2%	89%		
BSH	ATS	NCC	Chinese Taipei	LL	t2			-1	-1	-1	-1	-1	-1	-1	-1	-1	-1	ab	ab	ab	ab	ab	ab	ab	ab	ab	ab	ab	ab	ab	ab	ab	ab	ab	ab	ab	ab	5			
BSH	ATS	CP	Japan	LL	t1			1388	437	425	506	510	536	221	182	343	331	209	236	525	896	1789	981	1161	1483	3060	2255	3232	2277	2127	3112	3495	2513	2131	1435	6	6.4%	95%			
BSH	ATS	CP	Japan	LL	t2			-1	-1	-1	-1	-1	-1	-1	-1	-1	-1	-1	-1	-1	-1	-1	-1	-1	-1	-1	-1	-1	-1	-1	-1	-1	-1	-1	-1	-1	-1	6			
BSH	ATS	CP	Uruguay	LL	t1	107	10	84	57	259	180	248	118	81	66	85	480	462	376	232	337	359	942	208	725	433	130											7	1.0%	96%	
BSH	ATS	CP	Uruguay	LL	t2			-1	-1	-1	-1	-1	-1	-1	-1	-1	-1	-1	-1	-1	-1	-1	-1	-1	-1	-1	-1	-1	-1	-1	-1	-1	-1	-1	-1	-1	-1	-1	7		
BSH	ATS	CP	South Africa	LL	t1								23	21	82	63	232	128	154	90	82	126	119	112	317	158	179		525	402	356	418	403	292	52	181	8	0.8%	97%		
BSH	ATS	CP	South Africa	LL	t2								-1	-1	ab	a	ab	ab	ab	ab	ab	ab	ab	ab	ab	a	ab	ab	ab	ab	ab	a	ab	ab	ab	ab	8				
BSH	ATS	CP	Ghana	GN	t1																																	8			
BSH	ATS	CP	Ghana	GN	t2																																	9	0.8%	98%	
BSH	ATS	CP	China PR	LL	t1																																	10	0.5%	98%	
BSH	ATS	CP	China PR	LL	t2																																	10			
BSH	ATS	CP	Belize	LL	t1																																	11	0.5%	99%	
BSH	ATS	CP	Belize	LL	t2																																		11		
BSH	ATS	CP	Korea Rep	LL	t1																																	12	0.2%	99%	
BSH	ATS	CP	Korea Rep	LL	t2																																		12		

Table 23. POR-NE region

				T1 Total	637	777	1045	749	428	444	371	424	567	506	610	527	578	367	302	421	391	349	21	14	25	10	5	8	9	8	4	0	3	5										
Species	Stock	Status	FlagName	GearGrp	DSet	1992	1993	1994	1995	1996	1997	1998	1999	2000	2001	2002	2003	2004	2005	2006	2007	2008	2009	2010	2011	2012	2013	2014	2015	2016	2017	2018	2019	2020	2021	Rank	%	%cum						
POR	ANE	CP	EU-France	UN	t1	496	633	820	565	267	315	219	240	410	361	461	303	194	276	194	83	83	153													1	63.2%	63%						
POR	ANE	CP	EU-France	UN	t2	-1	-1	-1	-1	-1	-1	-1	-1	-1	-1	-1	-1	-1	-1	-1	-1	-1	-1	-1	-1	-1											1							
POR	ANE	CP	EU-Denmark	UN	t1	80	91	93	86	72	69	85	107	73	76	42	21	20	4	3	2	1		0													2	9.7%	73%					
POR	ANE	CP	EU-Denmark	UN	t2	-1	-1	-1	-1	-1	-1	-1	-1	-1	-1	-1	-1	-1	-1	-1	-1	-1	-1	a														2						
POR	ANE	CP	EU-France	LL	t1																																	3	7.1%	80%				
POR	ANE	CP	EU-France	LL	t2																																		3					
POR	ANE	CP	EU-España	LL	t1	15	21	52	19	41	25	25	18	13	24	54	27	11	14	34	8	41	77																4	5.4%	85%			
POR	ANE	CP	EU-España	LL	t2	-1	-1	-1	-1	-1	-1	-1	-1	-1	-1	-1	-1	-1	-1	-1	-1	-1	-1	-1	-1	-1													4					
POR	ANE	CP	Norway	UN	t1	41	24	24	26	28	17	27	32	22			19					1	8	9	6	12	11	17											5	3.4%	89%			
POR	ANE	CP	Norway	UN	t2	-1	-1	-1	-1	-1	-1	-1	-1	-1	-1	-1	-1	-1	-1	-1	-1	-1	-1	-1	-1	-1	-1												5					
POR	ANE	CP	EU-Portugal	LL	t1	0	1	1	1	1	1	1	0	7	4	10	101	50	14	6	0	3	17	7	0	0													6	2.4%	91%			
POR	ANE	CP	EU-Portugal	LL	t2	-1	-1	-1	-1	-1	-1	-1	-1	-1	-1	-1	-1	-1	-1	-1	-1	-1	-1	-1	-1	-1													6					
POR	ANE	NCO	Faroe Islands	LL	t1		48	44	8	9	7	10	13	8	10	14	5	19	21																					7	2.2%	93%		
POR	ANE	NCO	Faroe Islands	LL	t2		-1	-1	-1	-1	-1	-1	-1	-1	-1	-1	-1	-1	-1	-1	-1	-1	-1	-1	-1	-1													7					
POR	ANE	CP	Great Britain	UN	t1		0				1	6	8	12	10	25	24																							8	0.9%	94%		
POR	ANE	CP	Great Britain	UN	t2																																			8				
POR	ANE	CP	Norway	GN	t1																																				9	0.8%	95%	
POR	ANE	CP	Norway	GN	t2																																				9			
POR	ANE	CP	EU-Ireland	UN	t1																																				10	0.7%	96%	
POR	ANE	CP	EU-Ireland	UN	t2																																				10			
POR	ANE	CP	EU-France	TW	t1																																				11	0.7%	97%	
POR	ANE	CP	EU-France	TW	t2																																				11			
POR	ANE	CP	Great Britain	GN	t1																																					12	0.6%	97%
POR	ANE	CP	Great Britain	GN	t2																																					12		

Table 24. POR-NW region

		T1 Total	2021	1462	1698	1415	1192	1418	1141	1046	988	574	282	164	264	237	217	101	141	84	114	85	162	284	35	93	30	39	19	16	11	10												
Species	Stock	Status	FlagName	GearGrp	DSet	1992	1993	1994	1995	1996	1997	1998	1999	2000	2001	2002	2003	2004	2005	2006	2007	2008	2009	2010	2011	2012	2013	2014	2015	2016	2017	2018	2019	2020	2021	Rank	%	%cum						
POR	ANW	CP	Canada	LL	t1	813	919	1575	1351	1045	1322	1055	956	899	491	223	130	220	191	184	83	115	50	65	22	29	16	8	3	2	2	1	0	1	2	1	76.8%	77%						
POR	ANW	CP	Canada	LL	t2	-1	-1	-1	-1	a	a	a	a	a	a	-1	a	a	a	a	-1	a	a	a	abc	ab	ab	ab	ab	ab	a	ab	ab	a	a	a	2	10.5%	87%					
POR	ANW	NCO	Faroe Islands	LL	t1	1149	465																																					
POR	ANW	NCO	Faroe Islands	LL	t2	-1	-1																																					
POR	ANW	CP	Japan	LL	t1	54	35	29	15	10	9	19	41	47	52	21	7	20	27	18	5	11	11	15	13	49	99	1	5	1	1													
POR	ANW	CP	Japan	LL	t2	-1	-1	-1	-1	-1	-1	-1	-1	-1	-1	-1	-1	-1	-1	-1	-1	-1	-1	-1	ab	ab	ab	a	a	-1	-1	-1	-1											
POR	ANW	CP	USA	LL	t1	3	38	80	26	58	41	7	0	1	0	1	0	0	0	0	0	0	0	2	3	2	1	2	7	34	1	9	1	0	0									
POR	ANW	CP	USA	LL	t2	a	a	a	a	a	a	a	a	a	a	ab	ab	ab	ab	ab	ab	ab	ab	ab	ab	ab	ab	ab	ab	ab	ab	ab	a	ab	a	a	a							
POR	ANW	NCC	Chinese Taipei	LL	t1	4	10	12	27	18	13	27	19	18	22	12	8	7	5	3	2	2	5	8	15	51	2	15	8															
POR	ANW	NCC	Chinese Taipei	LL	t2	-1	-1	-1	-1	-1	-1	-1	-1	-1	-1	-1	-1	-1	-1	-1	-1	-1	-1	-1	-1	-1	-1	-1	-1	-1	-1	-1	-1	-1	-1	-1	-1	-1	-1					
POR	ANW	CP	Venezuela	LL	t1	2	2	4	1	7	2	8	9	6	2	0	0						1	4	4	10	20	7	20	8	15	9												
POR	ANW	CP	Venezuela	LL	t2	-1	-1	-1	-1	-1	-1	-1	-1	-1	-1	-1	-1	-1	-1	-1	-1	-1	-1	-1	-1	-1	-1	-1	-1	-1	-1	-1	-1	-1	-1	-1	-1	-1	-1					
POR	ANW	CP	Canada	GN	t1					2	4	8	11	6	2	7	12	11	10	10	6	10	8	11	18	7	2	0	1	1	0	0	0	0	0									
POR	ANW	CP	Canada	GN	t2	a	a	a	a	a	a	a	a	a	a	a	a	a	a	a	a	a	a	a	ac	a	a	a	a	a	a	a	a	a	a	a	a	a	a					
POR	ANW	CP	FR-St Pierre et Miquelon	LL	t1	7	40	13	20					13	2	1	2	4						1																				
POR	ANW	CP	FR-St Pierre et Miquelon	LL	t2	-1	-1	-1	-1	-1	-1	-1	-1	-1	-1	-1	-1	-1	-1	-1	-1	-1	-1	-1	-1	-1	-1	-1	-1	-1	-1	-1	-1	-1	-1	-1	-1	-1	-1	-1				
POR	ANW	CP	USA	RR	t1																				1	7	19	27	6	8	4	8	3	12	5	1								
POR	ANW	CP	USA	RR	t2																				-1	-1	-1	-1	-1	-1	b	b	b	b	b	b	b	b	b	b				
POR	ANW	CP	Canada	TW	t1			1	2	4	3	2	1	1	1	1	1	1	2	2	0	0	1	0	1	2	3	0	2	2	2	2	2	3	4	6								
POR	ANW	CP	Canada	TW	t2	a	a	a	a	a	a	a	a	a	a	a	a	a	a	a	a	a	a	a	ac	a	ab	a	a	a	a	a	a	a	a	a	a	a	a	a	a			
POR	ANW	CP	Korea Rep	LL	t1																			1	1	1	13	21	3	0														
POR	ANW	CP	Korea Rep	LL	t2																			-1	-1	-1	-1	-1	-1	-1														
POR	ANW	CP	Barbados	LL	t1					0	0	1	0	0	0	0	0	0	0	0	0	0	0	0	1	1	2	3	13	2	5	2	2	2										
POR	ANW	CP	Barbados	LL	t2					-1	-1	-1	-1	-1	-1	-1	-1	-1	-1	-1	-1	-1	-1	-1	-1	-1	-1	-1	-1	-1	-1	-1	-1	-1	-1	-1	-1	-1	-1	-1	-1	-1		
POR	ANW	CP	USA	GN	t1					0	2	2	0	1																														
POR	ANW	CP	USA	GN	t2					-1	-1	-1	-1	-1																														

Table 25. POR-SE region

				T1 Total	0	0	0	0	3	19	1	6	0	1	9	3	1	0	5	30	37	6	7	26	29	38	3	1	0	4	0	0	0						
Species	Stock	Status	FlagName	GearGrp	DSet	1992	1993	1994	1995	1996	1997	1998	1999	2000	2001	2002	2003	2004	2005	2006	2007	2008	2009	2010	2011	2012	2013	2014	2015	2016	2017	2018	2019	2020	2021	Rank	%	%Cum	
POR	ASE	CP	Japan	LL	t1					3	13										5	29	25	6	7	25	15	13	3	1	0			1	63.3%	63%			
POR	ASE	CP	Japan	LL	t2					-1	-1											-1	-1	a	a	a	a	a	a	a	a				2	13.6%	77%		
POR	ASE	CP	EU-España	LL	t1					2	1	2			1	1	9	3				0	1	11												2			
POR	ASE	CP	EU-España	LL	t2					-1	-1	-1			-1	-1	-1	-1				-1	-1	-1												3	10.8%	88%	
POR	ASE	CP	Ghana	PS	t1																															3			
POR	ASE	CP	Ghana	PS	t2																																3		
POR	ASE	CP	Korea Rep	LL	t1																																4		
POR	ASE	CP	Korea Rep	LL	t2																																4		
POR	ASE	NCO	Benin	UN	t1					4	0	4																									5	3.4%	99%
POR	ASE	NCO	Benin	UN	t2					-1	-1	-1																									5		
POR	ASE	NCC	Chinese Taipei	LL	t1																																6	0.6%	99%
POR	ASE	NCC	Chinese Taipei	LL	t2																																6		
POR	ASE	CP	EU-Portugal	LL	t1																																7	0.4%	100%
POR	ASE	CP	EU-Portugal	LL	t2																																7		
POR	ASE	CP	Guinea Ecuatorial	HL	t1																																8	0.2%	100%
POR	ASE	CP	Guinea Ecuatorial	HL	t2																																8		
POR	ASE	CP	EU-España	PS	t1																																9	0.0%	100%
POR	ASE	CP	EU-España	PS	t2																																9		
POR	ASE	CP	Curacao	PS	t1																																10	0.0%	100%
POR	ASE	CP	Curacao	PS	t2																																10		
POR	ASE	CP	Guatemala	PS	t1																																11	0.0%	100%
POR	ASE	CP	Guatemala	PS	t2																																11		
POR	ASE	CP	El Salvador	PS	t1																																12	0.0%	100%
POR	ASE	CP	El Salvador	PS	t2																																12		
POR	ASE	CP	Panama	PS	t1																																13	0.0%	100%
POR	ASE	CP	Panama	PS	t2																																13		

Table 26. POR-SW region

				T1 Total	385	213	284	170	327	159	261	172	214	141	181	187	105	133	122	143	55	26	10	14	12	0	0	0	0	0	0	0	0	0	0	0	0		
Species	Stock	Status	FlagName	GearGrp	DSet	1992	1993	1994	1995	1996	1997	1998	1999	2000	2001	2002	2003	2004	2005	2006	2007	2008	2009	2010	2011	2012	2013	2014	2015	2016	2017	2018	2019	2020	2021	Rank	%	%cum	
POR	ASW	NCC	Chinese Taipei	LL	t1	192	85	146	57	168	65	170	73	84	29	93	95	39	43	47	99			2												1	44.8%	45%	
POR	ASW	NCC	Chinese Taipei	LL	t2	-1	-1	-1	-1	-1	-1	-1	-1	-1	-1	-1	-1	-1	-1	-1	-1	-1		a												1			
POR	ASW	CP	Brazil	LL	t1	128	60	32	49	33	36	38	58	60	67	74	49	37	52	32	23																2	25.0%	70%
POR	ASW	CP	Brazil	LL	t2	-1	-1	-1	-1	-1	-1	-1	-1	-1	-1	-1	a		-1	-1	-1	-1														2			
POR	ASW	CP	Uruguay	LL	t1	24	7	5	3	19	5	14	3	4	20	8	34	8	28	34	3	a															3	9.2%	79%
POR	ASW	CP	Uruguay	LL	t2	-1	-1	-1	-1	-1	-1	-1	-1	-1	-1	-1	-1	-1	-1	-1	a	a	b	a													3		
POR	ASW	CP	EU-España	LL	t1	12	32	35	43	28	25	1	12	7	13	1	0	0	0	3	5	3	2														4	6.7%	86%
POR	ASW	CP	EU-España	LL	t2	-1	-1	-1	-1	-1	-1	-1	-1	-1	-1	-1	-1	-1	-1	-1	-1	-1	-1	-1	-1	-1	-1	-1	-1	-1	-1	-1	-1	-1	-1		4		
POR	ASW	NCO	NEI (Flag related)	LL	t1	14	10	22	8	46	23	37	11	15	3	1																				5	5.7%	91%	
POR	ASW	NCO	NEI (Flag related)	LL	t2	-1	-1	-1	-1	-1	-1	-1	-1	-1	-1	-1	-1	-1	-1	-1	-1	-1	-1	-1	-1	-1	-1	-1	-1	-1	-1	-1	-1	-1	-1		5		
POR	ASW	CP	Japan	LL	t1	12	13	14	6	6	1	1	1	1	7	4	3	2	11	3	3	4	12	10	2												6	3.4%	95%
POR	ASW	CP	Japan	LL	t2	-1	-1	-1	-1	-1	-1	-1	-1	-1	-1	-1	-1	-1	-1	-1	-1	-1	-1	-1	a	a											6		
POR	ASW	CP	China PR	LL	t1		0	1	0					13	36	4		5	4	2	2	6															7	2.2%	97%
POR	ASW	CP	China PR	LL	t2		-1	-1	-1					-1	-1	-1		-1	-1	-1	-1	-1															7		
POR	ASW	CP	Panama	LL	t1	2	6	24	4	21	3			0	1																						8	1.8%	99%
POR	ASW	CP	Panama	LL	t2	-1	-1	-1	-1	-1	-1			-1	-1																						8		
POR	ASW	CP	Korea Rep	LL	t1	1	1	2	1	6	1											3															9	0.5%	99%
POR	ASW	CP	Korea Rep	LL	t2	-1	-1	-1	-1	-1	-1											-1															9		
POR	ASW	CP	EU-Portugal	LL	t1					1						1	1	1	4	1	1	2															10	0.3%	100%
POR	ASW	CP	EU-Portugal	LL	t2					-1						-1	-1	-1	a	a		-1	-1														10		

Table 27. SMA-N region

				T1 Total	3233	4114	3659	5306	5305	3536	3845	2859	2595	2677	3426	3987	4000	3695	3574	4158	3802	4542	4783	3722	4440	3604	3469	3282	3357	3119	2392	1886	1729	1431							
Species	Stock	Status	FlagName	GearGrp	DSet	1992	1993	1994	1995	1996	1997	1998	1999	2000	2001	2002	2003	2004	2005	2006	2007	2008	2009	2010	2011	2012	2013	2014	2015	2016	2017	2018	2019	2020	2021	Rank	%	%cum			
SMA	ATN	CP	EU-España	LL	t1	2145	1964	2164	2209	3294	2416	2223	2051	1561	1684	2047	2068	2088	1751	1918	1814	1895	2216	2091	1667	2308	1509	1481	1362	1574	1784	1165	866	870	837	1	52.1%	52%			
SMA	ATN	CP	EU-España	LL	t2	-1	b	-1	-1	-1	b	b	b	b	b	b	b	b	b	b	b	b	b	b	b	b	b	b	b	b	b	b	b	b	b	1					
SMA	ATN	CP	EU-Portugal	LL	t1	220	796	649	657	691	354	307	327	318	378	415	1249	399	1109	951	1540	1033	1169	1432	1045	1023	817	209	213	257	270	268	284	339	196	2	17.9%	70%			
SMA	ATN	CP	EU-Portugal	LL	t2	-1	-1	-1	a	a	a	a	a	a	a	a	a	a	a	ab	ab	ab	ab	ab	ab	ab	ab	ab	ab	ab	ab	ab	ab	ab	ab	ab	2				
SMA	ATN	CP	USA	RR	t1	250	667	317	1422	232	164	148	69	290	214	248	0	336	282	257	158	156	163	183	180	236	227	816	480	168	192	125	25	24	22	3	7.6%	78%			
SMA	ATN	CP	USA	RR	t2	-1	-1	-1	-1	-1	-1	-1	-1	-1	b	b	b	b	b	b	-1	-1	-1	-1	-1	-1	-1	-1	-1	-1	-1	-1	-1	-1	-1	-1	3				
SMA	ATN	CP	Maroc	LL	t1																																				
SMA	ATN	CP	Maroc	LL	t2																																				
SMA	ATN	CP	Japan	LL	t1	318	425	214	592	790	258	892	120	138	105	438	267	572																							
SMA	ATN	CP	Japan	LL	t2	-1	-1	-1	-1	-1	-1	-1	-1	-1	-1	-1	-1	-1	-1	-1	-1	-1	-1	-1	-1	-1	-1	-1	-1	-1	-1	-1	-1	-1	-1	-1	-1	-1	5	5.8%	91%
SMA	ATN	CP	USA	LL	t1	273	249	269	259	165	181	146	125	131	135	123	105	140																							
SMA	ATN	CP	USA	LL	t2	a	a	a	a	a	a	a	a	a	a	ab	ab	ab	ab	ab	ab	ab	ab	ab	ab	ab	ab	ab	ab	ab	ab	ab	ab	ab	ab	ab	ab	ab	6	4.0%	95%
SMA	ATN	CP	Canada	LL	t1				93	56	99	55	54	59	60	61	63	69	74	64	64	39	50	39	37	28	35	53	84	82	109	54	62	18	22	7	1.5%	96%			
SMA	ATN	CP	Canada	LL	t2				-1	a	a	a	a	a	a	a	a	a	a	a	a	a	a	abc	ab	ab	ab	ab	ab	ab	ab	ab	ab	ab	ab	ab	a	7			
SMA	ATN	NCC	Chinese Taipei	LL	t1	16	9	29	32	45	42	47	75	56	47	53	37	70	68	40	6	23	11	14	13	15	8	4	15	8	1	22	5	12	4	8	0.8%	97%			
SMA	ATN	NCC	Chinese Taipei	LL	t2	-1	-1	-1	-1	-1	-1	-1	-1	-1	-1	-1	-1	-1	-1	-1	-1	-1	-1	-1	-1	-1	-1	-1	-1	-1	-1	-1	-1	-1	-1	-1	-1	8			
SMA	ATN	CP	Maroc	PS	t1																																				
SMA	ATN	CP	Maroc	PS	t2																																				
SMA	ATN	CP	Belize	LL	t1																																				
SMA	ATN	CP	Belize	LL	t2																																				
SMA	ATN	CP	Venezuela	LL	t1	1	1	3	4	12	3	1	2	2	20	16	22	58	20	6	11	2																			
SMA	ATN	CP	Venezuela	LL	t2	-1	-1	b	b	b	b	b	b	b	b	b	b	b	b	b	b	b	b	b	b	b	b	b	b	b	b	b	b	b	b	b	b	b	11	0.3%	99%

Table 28. SMA-S region

				T1 Total	1183	1743	2182	3100	2395	2187	2008	1606	2588	2107	2103	3235	2526	3259	3036	2786	1881	2063	2486	3258	2905	2183	3274	2774	2765	2786	3158	2309	2857	2249								
Species	Stock	Status	FlagName	GearGrp	DSet	1992	1993	1994	1995	1996	1997	1998	1999	2000	2001	2002	2003	2004	2005	2006	2007	2008	2009	2010	2011	2012	2013	2014	2015	2016	2017	2018	2019	2020	2021	Rank	%	%cum				
SMA	ATS	CP	EU-España	LL	t1	421	772	552	1084	1482	1356	984	861	1090	1235	811	1158	703	584	664	654	628	922	1192	1535	1207	1083	1077	862	882	1049	1044	1090	799	650	1	37.9%	38%				
SMA	ATS	CP	EU-España	LL	t2	-1	b	b	b	b	b	b	b	b	b	b	b	b	b	b	b	b	b	b	b	b	b	b	b	b	b	b	b	b	-1	b	b	1				
SMA	ATS	CP	Namibia	LL	t1																																					
SMA	ATS	CP	Namibia	LL	t2																																					
SMA	ATS	CP	Japan	LL	t1	460	701	1369	1617	514	244	267	151	264	56	133	118	398																								
SMA	ATS	CP	Japan	LL	t2	-1	-1	-1	-1	-1	-1	-1	-1	-1	-1	-1	-1	-1	-1																							
SMA	ATS	CP	EU-Portugal	LL	t1				92	94	165	116	119	388	140	56	625	13	242	493	375	321	502	336	409	176	132	127	158	393	503	300	243	449	357	4	9.8%	74%				
SMA	ATS	CP	EU-Portugal	LL	t2				-1	-1	a	a	a	a	a	a	a	a	a	a	a	a	a	a	a	a	a	a	a	a	a	a	a	a	a	a	a	a	a	a	a	
SMA	ATS	CP	Brazil	LL	t1	158	122	95	119	83	190	233	27	219	409	226	283	177	426	183	152	121	92	128	179	193	276	256	172	124	275	396	739	542	477	5	9.4%	83%				
SMA	ATS	CP	Brazil	LL	t2	-1	-1	-1	-1	-1	a																															
SMA	ATS	CP	South Africa	LL	t1	64	43	23	46	36	29	168	66	103	68	12	115	101	111	86	224	137	146	152	218	108	250	476	613	339	305	244	110	46	70	6	6.0%	89%				
SMA	ATS	CP	South Africa	LL	t2	-1	-1	-1	-1	-1	-1	-1	-1	-1	-1	-1	-1	-1	-1	-1	-1	-1	-1	-1	-1	-1	-1	-1	-1	-1	-1	-1	-1	-1	-1	-1	-1	-1	-1	-1	-1	
SMA	ATS	NCC	Chinese Taipei	LL	t1	44	31	65	87	117	139	130	198	162	120	146	83	180	226	166	147	124	117	144	204	158	157	161	154	95	88	66	44	54	37	7	4.9%	94%				
SMA	ATS	NCC	Chinese Taipei	LL	t2	-1	-1	-1	-1	-1	-1	-1	-1	-1	-1	-1	-1	-1	-1	-1	-1	-1	-1	-1	-1	-1	-1	-1	-1	-1	-1	-1	-1	-1	-1	-1	-1	-1	-1	-1	-1	
SMA	ATS	CP	China PR	LL	t1		34	45	23	27	19	74	126	305	22	208	260	68	45	70	77	6	24	32	29	8	9	9	5	3	1											
SMA	ATS	CP	China PR	LL	t2		-1	-1	-1	-1	-1	-1	-1	-1	-1	-1	-1	-1	-1	-1	-1	-1	-1	-1	-1	-1	-1	-1	-1	-1	-1	-1	-1	-1	-1	-1	-1	-1	-1	-1	-1	-1
SMA	ATS	CP	Uruguay	LL	t1	20	28	12	17	26	20	23	21	35	40	38	188	249	146	68	36	41	106	23	76	36	1															
SMA	ATS	CP	Uruguay	LL	t2	-1	-1	-1	-1	-1	-1	-1	-1	-1	-1	-1	-1	-1	-1	-1	-1	-1	-1	-1	-1	-1	-1	-1	-1	-1	-1	-1	-1	-1	-1	-1	-1	-1	-1	-1	-1	-1
SMA	ATS	CP	Côte d'Ivoire	GN	t1	13	10	20	13	15	23	10	10	9	15	15	30	15	14	16	25																					
SMA	ATS	CP	Côte d'Ivoire	GN	t2	-1	-1	-1	-1	-1	-1	-1	-1	-1	-1	-1	-1	-1	-1	-1	-1	-1	-1	-1	-1	-1	-1	-1	-1	-1	-1	-1	-1	-1	-1	-1	-1	-1	-1	-1	-1	-1
SMA	ATS	CP	Belize	LL	t1																																					
SMA	ATS	CP	Belize	LL	t2																																					

Appendix 2 - Table 1. Summary of FAD information received in FAD Management Plans and ST08 forms for 2021 (some datasets could require revisions).

Appendice 2 - Tableau 2. Résumé des informations sur les DCP reçues dans les plans de gestion des DCP et les formulaires ST08 au titre de 2021 (certains jeux de données pourraient nécessiter des révisions).

Apéndice 2 - Tabla 1. Resumen de la información sobre DCP recibida en los planes de ordenación de DCP y en los formularios ST08 para 2021 (algunos conjuntos de datos requieren revisión).

Tropical Tunas Fishing Management Plan (preliminary)	FAD Management Plan	Reported 2021 FAD Data on ST-08	Notes
Belize	EU France	Belize	
Brazil	EU Spain	Cape Verde	
China		Curacao	
Curacao		EU Spain	
El Salvador		EU France	
EU		Guatemala	
Ghana		Maroc	
Guatemala		Panama	
Japan		Senegal	
Korea		El Salvador	
Maroc		Ghana*	
Senegal		Guinée Rep*	
Chinese-Taipei		Canada	NO FOB/FAD fisheries
Trinidad and Tobago		FR-St Pierre et Miquelon	NO FOB/FAD fisheries
United Kindom OT Sta Helena, Turks & Caicos, BVI, Bermuda		Great Britain	NO FOB/FAD fisheries
Venezuela		Mexico	NO FOB/FAD fisheries
		Nigeria **	
		Philippines	NO FOB/FAD fisheries
		UK OT Bermuda	AFAD
		UK OT Sta Helena	NO FOB/FAD fisheries
		UK OT Turks and Caicos	NO FOB/FAD fisheries
		UK OT Virgin Islands	NO FOB/FAD fisheries

* On review

** No information provided

Appendix 2 - Table 2 . Summary of FAD HISTORIC information received by Secretariat during the Reporting Period.

Appendice 2 - Tableau 2. Résumé de l'information historique sur les DCP reçue par le Secrétariat pendant la période de déclaration.

Apéndice 2 - Tabla 2. Resumen de la información histórica sobre DCP recibida por la Secretaría durante el periodo de comunicación.

Flag Provider	Historic Data Years	Format reported	Notes
Senegal	2016 to 2021	ST08 e form	

Appendix 3. Summary of Domestic Observer Program information

Appendice 3. Résumé de l'information sur les Programmes Nationaux d'Observateurs.

Apéndice 3. Resumen de la información sobre los Programas nacionales de observadores.

CPC	Start year	Fisheries monitored (1 or more)	Coverage	Percent Coverage	Coverage based on
Algeria	2019	LL		25	Percent of the catch
Belize	2018	LL, PS		100	No. of Trips
Brazil	2021	LL		1	No. of sets
Canada	2018	LL		2	No. of sets (LL)
Capo Verde	2005	PS		100	No. Trips
China	2009	LL		18	No. of hooks
Chinese Taipei	2002	LL		4	No. of days
Curacao	2018	PS		23	No. Trips
El Salvador	2018	PS		100	No. of vessels
EU. Portugal	2011	LL, TP		3	No. of sets
EU. Cypress	2006	LL		1	No. of days
EU. France	2005	PS		100	No. of sets
EU. Greece	NA	LL		3	
EU. Ireland	2021				
EU. Italy	2016	LL, TP	-		No. of vessels
EU. Malta	2008	LL		0.37	No. of vessels
EU. Portugal	2011	LL		3	No. of sets
EU. Portugal Madeira	2018	BB, HL		11	No. of Vessels
EU. Spain	2003	PS, LL	74, NA		No. of sets
Gabon	2016	TW		28	No. of hauls
Ghana	2006	PS, BB		67	No. of vessels
Guatemala		PS		100	No. of Trips
Japan	1992	LL		6	No. of operations
Korea	2002	LL		22	Other
Maroc	2018	LL	NA		No. of vessels
Mexico	2018	LL		100	No. of trips
Norway	2018	LL, PS		18	No. Trips
Panama	2022	PS		100	No. of vessels
Russia	2018	TW		15	No. of days
South Africa	2012	LL		8	no. of sets
Tunisia	2012	PS	NA		No. of trips
Turkey	2012	LL		100	No. Of annual trips
UK - Saint Helena	2021	BB		5	No. of days
USA	1992	LL		9	Other

Appendix 4. CPCs reporting in form ST09-DomObPrg data for 2019.
 Appendice 4. CPC déclarant dans le formulaire ST09-DomObPrg les d
 Apéndice 4. CPC que comunicaron en el formulario ST09-DomObPrg

Status	PartyName	FlagName	Sum of Processed				Revisions Pending					
			2019	2020	2021	2022	2019	2020	2021	2022		
Contracting Party	BELIZE	Belize			2							
	BRAZIL	Brazil			1							
	CAP-VERT	Cape Verde			1							
	CHINA PR.	China PR			1							
	CANADA	Canada						1				
	CURAÇAO	Curaçao			1							
	EGYPT	Egypt			1							
	EL SALVADOR	El Salvador			2							
	EUROPEAN UNION	EU-Cyprus	EU-Cyprus			1						
		EU-España	EU-España			6						
		EU-France	EU-France			1						
		EU-Greece	EU-Greece			1						
		EU-Ireland	EU-Ireland			1						
		EU-Malta	EU-Malta			1						
		EU-Portugal	EU-Portugal			1						
		GABON	Gabon			1						
		GHANA	Ghana							1		
		GUATEMALA	Guatemala			1						
	KOREA REP.	Korea Rep			1							
	32 MAROC	Maroc			1							
	MEXICO	Mexico			1							
	NORWAY	Norway			1							
	PANAMA	Panama			1	1						
	RUSSIA	Russian Federation			1							
	SOUTH AFRICA	South Africa			1							
	TUNISIE	Tunisie			1							
	UNITED KINGDOM	Great Britain	Great Britain			1						
UK-Sta Helena		UK-Sta Helena			1							
UK-Turks and Caicos		UK-Turks and Caicos				1						
UNITED STATES	USA			1	1							
TÜRKIYE	Türkiye			1								
GUINÉE REP.	Guinée Rep			1								
Contracting Party Total				1	36	1	0	0	2	0		
Non-Contracting: Cooperating	Chinese Taipei	Chinese Taipei	2	2	1							
	Costa Rica	Costa Rica			1							
	Suriname	Suriname			1							
Non-Contracting: Cooperating Total			2	2	3		0	0	0	0		
TOTAL			2	3	39	1	0	0	2	0		

List of SCRS documents that include Secretariat staff in their authorship (in bold)
Liste des documents du SCRS dont les auteurs sont des membres du Secrétariat (en gras)
Lista de documentos SCRS que incluyen a miembros de la Secretaría entre sus autores (en negrita)

1. Carruthers, T., Lauretta, M., Miller, S., Butterworth, D., Preece, A., **Taylor, N.G.** Huynh, Q., Hordyk, A. 2022. Evaluating Atlantic Bluefin Tuna Harvest Strategies that Use Conventional Genetic Mark-Recapture Data. SCRS/2022/155
2. Anonymous. 2022. Report of the Sub-group on Electronic Monitoring Systems: Proposal of draft ICCAT minimum technical standards for EMS in pelagic longliners. SCRS/2022/165
3. **Taylor, N.G.**, Ortiz M., Palma C. and Forselledo 2022. Catches of Carcharhinidae Sharks in ICCAT Fisheries. SCRS/2022/162
4. **Kimoto A.**, Schirripa M., Gillespie K., Denham P., and **Ortiz M.** 2022. North Atlantic Swordfish Stock Status and Projections with the Stock Synthesis and JABBA Assessment Models. SCRS/2022/157
5. **Kimoto A.**, Lauretta M., Urtizberea A., **Ortiz M.**, and Sant'Ana R. 2022. Eastern Skipjack Stock Status and Projections with The Stock Synthesis and JABBA Assessment Models. SCRS/2022/153
6. **Kimoto A.**, Cardoso L.G., Kikuchi E., Lauretta M., Sant'Ana R., Mourato B. L., and **Ortiz M.** 2022. Western Skipjack Stock Status and Projections with the Stock Synthesis Assessment Model. SCRS/2022/130
7. **Taylor, N.G.**, Murato, B., and Parker, D., 2022. Preliminary close-loop simulation of Management Procedure performance for southern swordfish. SCRS/2022/121
8. **Taylor, N.G.**, Sharma, R., and Arocha, F. 2022. A Stochastic Prior for Atlantic Swordfish Derived from Life History Parameters. SCRS/2022/120
9. **Taylor, N.G.**, **Ortiz, M.**, **Kimoto, A.**, Coelho, R., Cortes E., and Forselledo, R., 2022. The effect of nonlinear relationships between CPUE and abundance on the management procedure performance for the northeast porbeagle shark stock SCRS/2022/109
10. **Taylor, N.G.**, **Ortiz, M.**, **Kimoto, A.**, Coelho. 2022. Preliminary closed-loop simulations for Northeast Porbeagle Shark: Illustrating the efficacy of alternative Management Procedures and assessment frequency. SCRS/2022/090
11. **Kimoto A.**, Arrizabalaga H., **Ortiz M.**, Merino G., Urtizberea A., Ortiz de Zárata V., Palma C., Mayor C., and Lauretta M. Summary of preliminary input data (catch and size) for the north Atlantic albacore stock synthesis in 2022. SCRS/2022/065
12. **Ortiz, M.**, **Taylor, N.G.**, **Kimoto, A.**, Forselledo, R., Coelho, R., Arrizabalaga, H., 2022. Additional Analysis on the stock assessment of northeast Atlantic porbeagle (*Lamna nasus*) using the SPiCT surplus production model. SCRS/2022/053
13. **Ortiz, M.**, **Taylor, N.G.**, **Kimoto, A.**, and Forselledo, R. 2022. Preliminary stock assessment of northeastern Atlantic porbeagle (*Lamna nasus*) using the Bayesian state-space surplus production model JABBA. SCRS/2022/042
14. **Ortiz M.**, **Mayor C.**, **Palma C.**, and **Taylor N.G.** 2021. Review of the Catch Series for Northeast Porbeagle (*Lamna nasus*) as Input for Stock Assessment. SCRS/2022/022
15. **Kimoto, A.**, **Ortiz M.**, and **Taylor, N.G.** 2022. Review of fleet structure for the Stock Synthesis assessment model for the Northern and South Atlantic swordfish stocks. SCRS/2022/041
16. **Ortiz M.** and **Kimoto A.** 2022. Review and preliminary analyses of size samples of east and west

Atlantic skipjack tuna stocks (*Katsuwonus pelamis*). SCRS/2022/027.

17. **Kimoto, A., Ortiz M., and Taylor, N.G.** 2022. [Review of fleet structure for the Stock Synthesis assessment model for the Northern and South Atlantic swordfish stocks](#). Collect. Vol. Sci. Pap. ICCAT, 79(2): 134-155
18. **Ortiz M. and Kimoto A.**, 2022. [Review and preliminary analyses of size samples of North and South Atlantic swordfish stocks \(*Xiphias gladius*\)](#). Collect. Vol. Sci. Pap. ICCAT, 79(2): 347-382
19. Rouyer T., **Kimoto A.**, Zarrad R., **Ortiz M., Palma C., Mayor C.**, Lauretta M., Rodriguez-Marin E., and Walter J. 2022. [Data and initial model set-up for the 2022 VPA stock assessment of the eastern Atlantic and Mediterranean bluefin tuna](#). Collect. Vol. Sci. Pap. ICCAT, 79(3): 161-187
20. Sampedro P., **Kimoto A., Ortiz M.**, Sharma R., Fukuda H., Gordo A., Lauretta M., Rouyer T., Sunderlöf A., Tsukahara Y., Walter J., and Rodríguez-Marín E. 2022. [Data and initial model set-up for the 2022 stock synthesis stock assessment of the eastern Atlantic and Mediterranean bluefin tuna](#). Collect. Vol. Sci. Pap. ICCAT, 79(3): 304-326.
21. **Ortiz M., Kimoto A.** 2022. [Review and preliminary analyses of size samples of East and West Atlantic skipjack tuna stocks \(*Katsuwonus pelamis*\)](#). Collect. Vol. Sci. Pap. ICCAT, 79(1): 176-209
22. Aarestrup K., **Alemaný F.**, Arregui I., Arrizabalaga H., Cabanellas-Reboredo M., Carruthers T., Hanke A., Lauretta M., **Pagá A.**, Rouyer T., **Tensek S.**, Walter J., and Rodriguez-Marin E. Update of electronic tagging data and methodologies for Atlantic bluefin tuna in order to plan future tagging activities. SCRS/2022/069
23. **Alemaný F., Tensek S., and Pagá García A.** ICCAT Atlantic-Wide Research Programme for Bluefin tuna (GBYP) Activity report for Phase 11 and the first part of Phase 12 (2021-2022). SCRS/2022/168
24. **Ortiz M., Mayor C., Alemaný F., and Pagá A.** Analysis and results of weight gain of bluefin tuna (*Thunnus thynnus*) in farms. SCRS/2022/178
25. H. Takeshima, R. Nanba, S. Ooka, D. Ando, A. Hayakawa, S. Kokubun, S. Noda, Y. Takano, R. Yanada, R. Coelho, **M.N. Santos**, E. Cortés, A. Domingo, J.O. de Urbina, K. Sakuma, K. Nohara, D. Tahara, and Y. Semba. Genetic population structure of the Atlantic shortfin mako (*Isurus oxyrinchus*) using mitogenomics and nuclear-genome-wide single-nucleotide polymorphism genotyping. SCRS/2022/170.

List of SCRS presentations that include Secretariat staff in their authorship (in bold)

Liste des présentations du SCRS dont les auteurs sont des membres du Secrétariat (en gras)

Lista de presentaciones SCRS que incluyen a miembros de la Secretaría entre sus autores (en negrita)

1. Rouyer T., **Kimoto A.**, Zarrad R., **Ortiz M., Palma C., Mayor C.**, Lauretta M., Rodriguez-Marin E., and Walter J. The 2022 VPA stock assessment preliminary results of the eastern Atlantic and Mediterranean bluefin tuna. SCRS/P/2022/015
2. Sampedro P., **Kimoto A., Ortiz M.**, Sharma R., Fukuda H., Gordo A., Lauretta M., Rouyer T., Sunderlöf A., Tsukahara Y., Walter J., and Rodríguez-Marín E. The 2022 Stock Synthesis stock assessment preliminary results of the eastern Atlantic and Mediterranean bluefin tuna. SCRS/P/2022/016
3. **Alemaný F., Tensek S., and Pagá A.** GBYP Aerial survey: overview and latest results. SCRS/P/2022/018

4. **Alemaný F., Tensek S., and Pagá A.** Updating on GBYP matters. SCRS/P/2022/019
5. **Palma C., Taylor N.G., and Mayor C.** Update of the meta-analysis on the effects of hook, bait, and leader type on retention and at-haulback mortality rates of target and bycatch species. SCRS/P/2022/032
6. Rouyer T., **A. Kimoto**, R. Zarrad, **M. Ortiz, C. Palma, C. Mayor**, M. Lauretta, A. Gordo, E. Rodríguez Marín and J. Walter. Model results and initial projections for the 2022 VPA stock assessment of the eastern and Mediterranean Atlantic bluefin tuna stock. SCRS/P/2022/043
7. **Kimoto A.**, Winker H., Shrippa M., Parker D., Gillespie K., and **Ortiz M.** North Atlantic Swordfish Projection. SCRS/P/2022/045
8. **Ortiz M., C. Mayor, A. Pagá,** and **F. Alemaný.** An Update on the analysis of Weight gain of farm E-BFT. SCRS/P/2022/048
9. **Alemaný F., Tensek S., and Pagá A.** Updating on GBYP matters. SCRS/P/2022/049
10. **Secretariat.** Fisheries & Biological data submitted during 2022 (includes historical revisions). SCRS/P/2022/056