

**INTERNATIONAL COMMISSION
for the
CONSERVATION of ATLANTIC TUNAS**

**COMMISSION INTERNATIONALE
pour la CONSERVATION
des THONIDÉS de L'ATLANTIQUE**

**COMISIÓN INTERNACIONAL
para la
CONSERVACIÓN del ATÚN ATLÁNTICO**

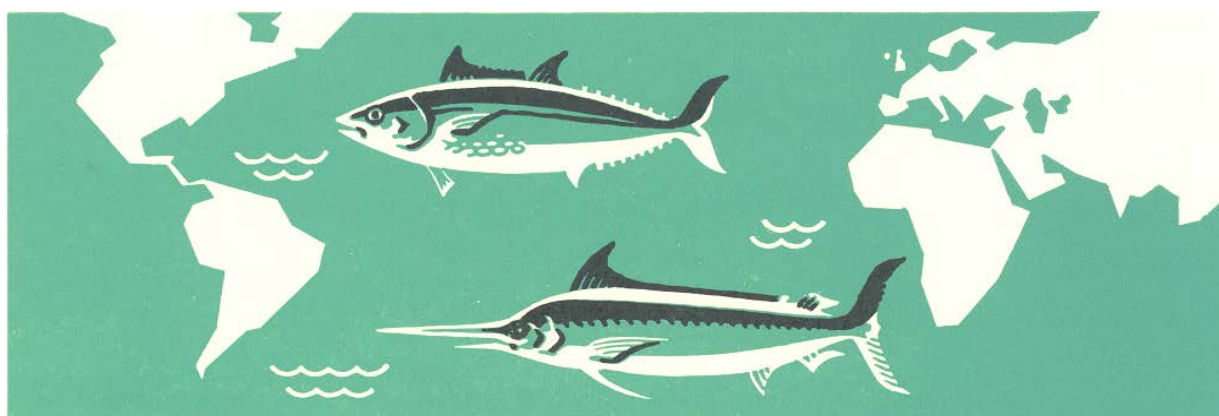

**R E P O R T
for biennial period, 2020-21
PART I (2020) - Vol. 3
Annual Reports**

**R A P P O R T
de la période biennale, 2020-21
I^e PARTIE (2020) – Vol. 3
Rapports annuels**

**I N F O R M E
del período bienal, 2020-21
1^a PARTE (2020) – Vol. 3
Informes anuales**

FOREWORD

The Chairman of the International Commission for the Conservation of Atlantic Tunas presents his compliments to the Contracting Parties of the International Convention for the Conservation of Atlantic Tunas (signed in Rio de Janeiro, May 14, 1966), as well as to the Delegates and Advisers that represent said Contracting Parties, and has the honor to transmit to them the "*Report for the Biennial Period, 2020-2021, Part I (2020)*", which describes the activities of the Commission during the first half of said biennial period.

This issue of the Biennial Report contains the Report of the Discussions on Essential Commission Business in 2020 *in lieu* of the 22nd Special Meeting of the International Commission for the Conservation of Atlantic Tunas and the reports of all the meetings of the Panels, Standing Committees and Sub-Committees, as well as some of the Working Groups. It also includes a summary of the activities of the Secretariat and the Annual Reports of the Contracting Parties of the Commission and Observers, relative to their activities in tuna and tuna-like fisheries in the Convention area.

The Report is published in four volumes. *Volume 1* includes the Proceedings of the Commission Meetings and the reports of all the associated meetings (with the exception of the Report of the Standing Committee on Research and Statistics-SCRS). *Volume 2* contains the Report of the Standing Committee on Research and Statistics (SCRS) and its appendices. *Volume 3* includes the Annual Reports of the Contracting Parties of the Commission and the Observers. *Volume 4* includes the Secretariat's Report on Statistics and Coordination of Research, the Secretariat's Administrative and Financial Reports, and the Secretariat's Reports to the ICCAT Conservation and Management Measures Compliance Committee (COC), and to the Permanent Working Group for the Improvement of ICCAT Statistics and Conservation Measures (PWG). All volumes of the Biennial Report are only published in electronic format.

This Report has been prepared, approved and distributed in accordance with Article III, paragraph 9, and Article IV, paragraph 2-d, of the Convention, and Rule 15 of the Rules of Procedure of the Commission. The Report is available in the three official languages of the Commission: English, French and Spanish.

PRÉSENTATION

Le Président de la Commission internationale pour la conservation des thonidés de l'Atlantique présente ses compliments aux Parties contractantes à la Convention internationale pour la conservation des thonidés de l'Atlantique (signée à Rio de Janeiro le 14 mai 1966), ainsi qu'aux délégués et conseillers qui représentent ces Parties contractantes, et a l'honneur de leur faire parvenir le « *Rapport de la période biennale 2020-2021, 1^e Partie (2020)* », dans lequel sont décrites les activités de la Commission au cours de la première moitié de cette période biennale.

Ce rapport contient le Compte rendu des discussions de 2020 sur les questions essentielles devant être traitées par la Commission en lieu et place de la 22^e réunion extraordinaire de la Commission internationale pour la conservation des thonidés de l'Atlantique (ICCAT) et les rapports de toutes les réunions des Sous-commissions, des Comités permanents et des Sous-comités, ainsi que de divers Groupes de travail. Il comprend également un résumé des activités du Secrétariat et les rapports annuels remis par les Parties contractantes à l'ICCAT et les observateurs concernant leurs activités de pêche de thonidés et d'espèces voisines dans la zone de la Convention.

Le rapport est publié en quatre volumes. Le *Volume 1* réunit les comptes rendus des réunions de la Commission et les rapports de toutes les réunions annexes, à l'exception du rapport du Comité permanent pour la recherche et les statistiques (SCRS). Le *Volume 2* contient le rapport du Comité permanent pour la recherche et les statistiques (SCRS) et ses appendices. Le *Volume 3* contient les rapports annuels des Parties contractantes de la Commission. Le *Volume 4* comprend le rapport du Secrétariat sur les statistiques et la coordination de la recherche, les rapports administratifs et financiers du Secrétariat et les rapports du Secrétariat au Comité d'application des mesures de conservation et de gestion de l'ICCAT (COC) et au Groupe de travail permanent sur l'amélioration des statistiques et des mesures de conservation de l'ICCAT (PWG). Tous les volumes du rapport biennal ne sont publiés que sous format électronique.

Le présent rapport a été rédigé, approuvé et distribué en application des Articles III-paragraphe 9 et IV-paragraphe 2-d de la Convention et de l'Article 15 du Règlement intérieur de la Commission. Il est disponible dans les trois langues officielles de la Commission: anglais, français et espagnol.

PRÉSENTACIÓN

El Presidente de la Comisión Internacional para la Conservación del Atún Atlántico presenta sus respetos a las Partes contratantes del Convenio Internacional para la Conservación del Atún Atlántico (firmado en Río de Janeiro, 14 de mayo de 1966), así como a los delegados y consejeros que representan a las mencionadas Partes contratantes, y tiene el honor de transmitirles el “*Informe del Período Bienal, 2020-2021, 1ª Parte (2020)*”, en el que se describen las actividades de la Comisión durante la primera mitad de dicho periodo bienal.

El Informe Bienal contiene el informe de las discusiones de 2020 sobre asuntos esenciales de la Comisión en lugar de la 22ª Reunión extraordinaria de la Comisión Internacional para la Conservación del Atún Atlántico (ICCAT) y los informes de todas las reuniones de las Subcomisiones, Comités Permanentes y Subcomités, así como de algunos Grupos de Trabajo. Incluye, además, un resumen de las actividades de la Secretaría y los Informes anuales de las Partes contratantes de la Comisión y de observadores sobre sus actividades en las pesquerías de túnidos y especies afines en la zona del Convenio.

El Informe se publica en cuatro volúmenes. El *Volumen 1* incluye las Actas de las Reuniones de la Comisión y los Informes de todas las reuniones relacionadas (con excepción del Informe del Comité Permanente de Investigación y Estadísticas - SCRS). El *Volumen 2* el Informe del Comité Permanente de Investigación y Estadísticas (SCRS) y sus apéndices. El *Volumen 3* incluye los Informes anuales de las Partes contratantes de la Comisión. El *Volumen 4* incluye el informe de la Secretaría sobre estadísticas y coordinación de la investigación, los informes Administrativo y Financiero de la Secretaría y los informes de la Secretaría al Comité de Cumplimiento de las Medidas de conservación y ordenación de ICCAT (COC) y al Grupo de Trabajo Permanente para la mejora de las estadísticas y normas de conservación de ICCAT (GTP). Todos los volúmenes del Informe Bienal se publican solo en formato electrónico.

Este Informe ha sido redactado, aprobado y distribuido de acuerdo con el Artículo III, párrafo 9, y el Artículo IV, párrafo 2-d del Convenio, y con el Artículo 15 del Reglamento Interno de la Comisión. El Informe está disponible en las tres lenguas oficiales de la Comisión: inglés, francés y español.

RAÚL DELGADO

Commission Chairman / Président de la Commission / Presidente de la Comisión

TABLE OF CONTENTS¹ / TABLE DES MATIÈRES² / ÍNDICE³

**ANNUAL REPORTS OF CONTRACTING PARTIES
RAPPORTS ANNUELS DES PARTIES CONTRACTANTES
INFORMES ANUALES DE PARTES CONTRATANTES**

Albania / Albanie / Albania	1
Algeria / Algérie / Argelia	16
Angola / Angola / Angola	37
Barbados / Barbade / Barbados	48
Belize / Belize / Belice	63
Brazil / Brésil / Brasil	80
Cabo Verde / Cabo Verde / Cabo Verde	93
Canada / Canada / Canadá	122
China / Chine / China	150
Curaçao / Curaçao / Curacao	169
Egypt / Égypte / Egipto	183
El Salvador / Le Salvador / El Salvador	198
Equatorial Guinea / Guinée équatoriale / Guinea Ecuatorial	226
European Union / Union européenne / Unión Europea	243
France (St. Pierre & Miquelon) / France (Saint-Pierre et Miquelon) / Francia (San Pedro y Miquelon)..	323
Gabon / Gabon / Gabón	338
Ghana / Ghana / Ghana	350
Guatemala / Guatemala / Guatemala	365
Iceland / Islande / Islandia	379
Japan / Japon / Japón	389
Korea / Corée / Corea	415
Liberia / Libéria / Liberia	436
Libya / Libye / Libia	451
Mauritania / Mauritanie / Mauritania	462
Mexico / Mexique / México	477
Morocco / Maroc / Marruecos	500
Namibia / Namibie / Namibia	525
Nicaragua / Nicaragua / Nicaragua	539
Norway / Norvège / Noruega	553
Russia / Russie / Rusia	567
Sao Tomé and Príncipe / Sao Tomé et Príncipe / Sao Tomé y Príncipe	583
Senegal / Sénégal / Senegal	598
Sierra Leone / Sierra Leone / Sierra Leona	621
South Africa / Afrique du Sud / Sudáfrica	632
St. Vincent & the Grenadines / St Vincent et les Grenadines / San Vicente y las Granadinas	649
Syria / Syrie / Siria	664
Trinidad & Tobago / Trinidad et Tobago / Trinidad y Tobago	675
Tunisia / Tunisie / Túnez	691
Turkey / Turquie / Turquía	708
United Kingdom (Overseas Territories) / Royaume-Uni (Territoires d'outre mer) / Reino Unido (Territorios de Ultramar)	724
United States / Etats-Unis / Estados Unidos	737
Uruguay / Uruguay / Uruguay	787
Venezuela / Venezuela / Venezuela	801

¹ Reports received and distributed for the 2020 ICCAT annual meetings. In addition, Compliance Reporting Tables have been extracted from the Annual Reports and the information contained therein has been assimilated into the Compliance Tables (ANNEX 9 of the 2019 Commission Report).

² Rapports reçus et diffusés pour les réunions annuelles de l'ICCAT de 2019. En outre, les tableaux de déclaration d'application ont été extraits de ces Rapports annuels et l'information contenue dans ces tableaux de déclaration a été incorporée aux tableaux d'application (ANNEXE 9 du Rapport de la Commission de 2019).

³ Informes recibidos y distribuidos para las reuniones anuales de ICCAT de 2019. Además, las tablas de transmisión de información sobre cumplimiento se han extraído de los informes anuales y la información de dichas tablas se ha incluido en las tablas de cumplimiento (ANEXO 9 del Informe de la Comisión de 2019).

**REPORTS OF OBSERVERS FROM COOPERATING NON-CONTRACTING PARTIES,
ENTITIES, OR FISHING ENTITIES
RAPPORTS DES OBSERVATEURS DES PARTIES, ENTITÉS OU ENTITÉS DE PÊCHE
NON-CONTRACTANTES COOPÉRANTES
INFORMES DE OBSERVADORES DE PARTES, ENTIDADES O ENTIDADES PESQUERAS
NO CONTRATANTES COLABORADORAS**

Bolivia / Bolivie / Bolivia	815
Chinese Taipei / Taïpei chinois / Taipei Chino	837
Colombia / Colombie / Colombia.....	860
Guyana / Guyana / Guyana	871
Suriname / Suriname / Surinam	881

**ANNUAL REPORTS OF CONTRACTING PARTIES
RAPPORTS ANNUELS DES PARTIES CONTRACTANTES
INFORMES ANUALES DE PARTES CONTRATANTES**

**ANNUAL REPORT OF ALBANIA ¹
RAPPORT ANNUEL DE L'ALBANIE
INFORME ANUAL DE ALBANIA**

SUMMARY

Total catch amount of marine fisheries of Albania during the year 2019 was 5,500 metric tons. This amount was composed by 60,6 % of demersal fish, 36,6% of small pelagic fish (sardine and anchovy) and the amount of total bluefin tuna catch was 156 metric tons or 2,8 %. The entire bluefin tuna quota was caught by one purse seiner and fishing operation was conducted in the Western Mediterranean Sea (HSEA). The bluefin tuna catch started at the end of May and finished at the end of June. Conservation and management measures regarding bluefin tuna fisheries are regulated by national legislation through by laws, regulations and Ministerial orders, considering ICCAT's related regulations.

RÉSUMÉ

Le volume total de la capture réalisée par les pêcheries marines de l'Albanie en 2019 s'élevait à 5.500 t. Cette capture était composée de poissons démersaux (60,6 %), de petits poissons pélagiques (sardines et anchois) (36,6 %) et les captures totales de thon rouge s'élevaient à 156 t ou 2,8%. La totalité du quota de thon rouge a été capturée par un senneur et l'opération de pêche a été menée en Méditerranée occidentale (HSEA). La capture de thon rouge a débuté à la fin du mois de mai et s'est terminée à la fin du mois de juin. Les mesures de conservation et de gestion relatives aux pêcheries de thon rouge sont réglementées par la législation nationale, à travers des lois, des réglementations et des arrêtés ministériels, en tenant compte des réglementations pertinentes de l'ICCAT.

RESUMEN

El volumen total de capturas de la pesca marítima de Albania durante el año 2019 fue de 5.500 t. Esta cantidad estaba compuesta en un 60,6 % por peces demersales, en un 36,6% por pequeños peces pelágicos (sardina y anchoa) y la cantidad total de captura de atún rojo fue de 156 t o del 2,8 %. Un cerquero capturó la cuota total de atún rojo y la operación de pesca se llevó a cabo en el Mediterráneo occidental (HSEA). La captura de atún rojo comenzó a finales de mayo y terminó a finales de junio. Las medidas de conservación y ordenación en lo que concierne al atún rojo están reguladas por la legislación nacional mediante estatutos, reglamentos y órdenes ministeriales, que consideran las reglamentaciones relacionadas de ICCAT.

Part I (Information on Fisheries, Research and Statistics)

Section 1: Annual fisheries information

The total of bluefin tuna catch by Albania during the 2019 was 156.252 metric tons.

The amount of 252 kg BFT, caught as by-catch during September 2019 by an Albanian small pelagic purse seiner vessel in the Adriatic Sea, was reported to ICCAT Secretariat by January 8, 2020, "Info on fishing activities 2019" (para 57, Rec.18 – 02). This amount was deducted in the year 2020 by Albanian quota, as it was foreseen in Management Plan_2020 (point 4 in the table, By- catch Para 38 Rec 18 – 02).

¹ Arian Palluqi, Albanian Focal Point to ICCAT, Ministry of Agriculture and Rural Development, Adr: Blv. "Dëshmoret e Kombit", Nr.2, kp.1001, Tirana, Albania.

Albania does exercise neither other fishing method (long line, harpoons, traps etc.) nor catch other species (SWO, BET, ALB etc.).

Ministry of Agriculture and Rural Development issued Bluefin tuna fishing authorization to one fishing vessel in 2019, in accordance with national legislation as well as relevant ICCAT regulations. The bluefin tuna purse seiner had an overall length 41 m and a tonnage 160 as GRT. Also, Albania authorized a support vessel during 2019 and both the fishing vessels were monitored via a satellite-based Vessel Monitoring System (VMS).

Fishing season in 2019 started at 26 May and finished at 5 June 2019 due to quota utilization. The fishing operation was conducted in the Western Mediterranean Sea. All the fish caught by the purse seiner was exported and transported live to cage farming facilities of another CPC (Malta).

Section 2: Research and statistics

2.1 Research

There is no in place a National Observer Programme and no scientific research program was undertaken during 2019. Albania does not authorize the recreational BFT fishing and do not issue permits for recreational and sport fishing regarding BFT or other tuna like species. Albania does exercise neither other fishing method (long line, harpoons, traps etc.) nor catch of other species (SWO, BET, ALB etc.). The entire national quota (2019 – 156 metric tons) was exported live in tuna farming of another CPC (Malta) and it is carries out by only one purse seiner vessel.

As above, Albania does not possess and cannot report and transmit data on details of BFT catches (e.g. size composition).

The usage of all modified drift-nets has been prohibited since 2012 to mitigate by-catch and reduce discards. In addition to setting some technical measures and prohibitions for certain shark species, sea mammals and sea turtles, with the law 80/2017, Albania amended the law 64/2012 “On Fisheries” with a view to the adoption of required management measures towards the incidental of vulnerable species and reduction of by-catch rates for all its fishing fleet.

Albania started, early 2019, the implementation of the by-catch monitoring program through the observers on board of fishing vessels (trawlers and purse seiners in Adriatic Sea) with the support of GFCM. This program aims to obtain representative data on the discard component of total by-catch, as well as information on the incidental catch of vulnerable species.

2.2 Statistics

During the bluefin tuna fishing season, daily bluefin tuna data were collected and assessed at the Ministry of Agriculture and Rural Development to determine and pre-announce the closure time for the fishing vessel. Task I and Task II data were reported to the ICCAT Secretariat.

ANNEX 1 TO PART I OF ANNUAL REPORT (SCIENTIFIC REPORT)

Group	Req N°	[old N°]	Requirement	
GENERAL (all species)	S:GEN01	S01	Annual Reports (Scientific)	Sent to ICCAT 6/9/2019 and 3/9/2020.
	S:GEN02	S02	Task I fleet characteristics (T1FC)	Sent to ICCAT on 30/07/2020.
	S:GEN03	S03	Task I nominal catch estimations (T1NC)	Sent to ICCAT on 30/07/2020.
	S:GEN04	S04	Task II catch and effort (T2CE)	Sent to ICCAT on 30/07/2020.
	S:GEN05	S05	Task II size samples (T2SZ)	Not applicable. BFT caught is transported alive to cage farming facilities of another CPC (Malta).
	S:GEN06	S06	Task II catch-at-size estimations (T2CS)	Not applicable. BFT caught is transported alive to cage farming facilities of another CPC (Malta).
	S:GEN07	S07	Scientific tagging surveys (inventories)	Not applicable. Albania does not tag any Bluefin tuna. All Bluefin tuna caught, is transfer alive to cage farming facilities of another CPC (Malta).
	S:GEN08	S08	Conventional Tagging declaration (releases/recoveries)	Not applicable. Albania does not tag any Bluefin tuna. All Bluefin tuna caught, is transfer alive. to cage farming facilities of another CPC (Malta).
	S:GEN09	S09	Electronic Tagging declaration (releases/recoveries)	Not applicable. Albania does not tag any Bluefin tuna. All Bluefin tuna caught, is transfer alive. to cage farming facilities of another CPC (Malta).
	S:GEN10	S10	Information collected under domestic observer programs	Not applicable. Observer program is focused on discards, by-catch or incidental catch of vulnerable species in the Albanian fleet of trawlers and small pelagic purse seiners in Adriatic sea.
	S:GEN11	S11	Information on implementation of Rec. 16-14	Albania started, early 2019, the implementation of the by-catch monitoring program through the observers on board of fishing vessels (trawlers and purse seiners in Adriatic Sea) with the support of GFCM. This program aims to obtain representative data on the discard component of total by-catch, as well as information on the incidental catch of vulnerable species.
	S:GEN12	S12	Information and data on pelagic Sargassum	Not applicable for Albania There are no Albanian vessels authorized to fish on Sargassum. Hence, no data on pelagic Sargassum was collected.
	S:GEN13	S13	Specific information for the fishing vessels that were authorized to carry out pelagic longline fisheries and harpoons in the Mediterranean during the preceding year	Albania does not authorize any fishing vessel to carry out pelagic long line fisheries and harpoons. Information is reported to ICCAT in ST01-T1FC-ALB2018. Sent to ICCAT on 30/07/2020.
BLUEFIN TUNA	S:BFT01	S15	Size sampling from (harvested on) farms	Albania does not have tuna farming.
	S:BFT02	S16	Size sampling (raw data outputs) from stereoscopic cameras systems (100% caging coverage) OR alternative methodology for estimating size of bluefin tuna	Albania does not have tuna farming. The results of programme using stereoscopic cameras systems are provided to ICCAT by CPC of tuna farming. (In our case by Maltese CPC).

Group	Req N°	[old N°]	Requirement	
	S:BFT03	S17	Size sampling data (while caging reports) from stereoscopic cameras systems (100% caging coverage)	Albania does not have tuna farming. The results of programme using stereoscopic cameras systems are provided to ICCAT by CPC of tuna farming. (In our case by Maltese CPC).
	S:BFT04	S18	Information on and data collected under the national BFT observer programmes	Albania does not have the national BFT observer programmes. All data are reported in “ST01 to ST03” forms. Sent to ICCAT on 30/07/2020.
	S:BFT05	S21	Details of cooperative research programs on W-BFT to be undertaken	Not applicable. Albania does not have a cooperative research program on W-BFT.
	S:BFT06	S22	Updates to abundance indices and other fishery indicators	Not available. Albania does not have data of abundance indices and other fishery indicators.
	S:BFT07	S23	Information resulting from GBYP related research including new information resulting from enhanced biological sampling activities	Not available. Albania does not have information resulting from GBYP related research.
	S:BFT09	S53	Report on the scientific activities conducted by vessels operating in the context of a scientific project of a research institute integrated in a scientific research program	Not applicable. Albania does not conduct a sport catch - and -release fishery, as reported in Task 1 data, sent to ICCAT on 30/07/2020 and does not provide any Report on the scientific activities.
TROPICAL TUNA	S:TRO01	S24	Information from logbooks on BET/YFT/SKJ vessels, including discards	Not applicable. Albania does not carry out tropical tuna fisheries.
	S:TRO02	S25	Management plans for the use of fish aggregating devices (including steps to minimise ecological impact)	Not applicable. Albania does not carry out tropical tuna fisheries.
	S:TRO03	S44	The number of FADs actually deployed on a monthly basis per 1°x1° statistical rectangles, by FAD type, etc.	Not applicable. Albania does not carry out tropical tuna fisheries.
	S:TRO04	S45	For each support vessel, the number of days spent at sea, per 1° grid area, month and flag State and associated to PS/BB	Not applicable. Albania does not carry out tropical tuna fisheries.
	S:TRO09	S46	Information collected by observers (includes coverage levels)	Not applicable. Albania does not carry out tropical tuna fisheries.
	S:TRO10	S46b	Information on electronic monitoring systems (EMS)	Not applicable. Albania does not carry out tropical tuna fisheries.
	S:TRO06	S47	Data and information collected from port sampling programme	Not applicable. Albania does not carry out tropical tuna fisheries.

Group	Req N°	[old N°]	Requirement	
	S:TRO07	S48	Historical FAD set data	Not applicable. Albania does not carry out tropical tuna fisheries.
BILLFISH	S:BIL03	S55	Statistical methodology used to estimate dead and live discards of marlins / roundscale spearfish	Not applicable. Albania does not carry out billfish fisheries.
	S:BIL04	S56	Information about their data collection program for artisanal and/or small-scale fisheries	Not applicable. Albania does not carry out billfish fisheries.
	S:SHK01	S32	Plan for improving data collection for sharks on a species specific level	Albania started, early 2019, the implementation of the by-catch monitoring program through the observers on board of fishing vessels (trawlers and purse seiners in Adriatic Sea) with the support of GFCM. This program aims to obtain representative data on the discard component of total by-catch, as well as information on the incidental catch of vulnerable species.
SHARKS	S:SHK02	S50	Results of research and biological sampling on shortfin mako	Not applicable for Albania since there is no fishing activities related on shortfin mako.
	S:SHK03	S51	Information on blue shark	Not applicable for Albania since there is no undertaking scientific research activities related on blue sharks.
	S:SHK04	S54	The amount of North Atlantic shortfin mako caught and retained on board as well as dead discards and live releases	Not applicable for Albania since there is no fishing activities related on shortfin mako.
	S:BYC01	S37	Provision of existing identification guides for sharks, seabirds and turtles and marine mammals caught in the Convention area	Guide published by Network for the Conservation of Cetaceans and Sea Turtles in the Adriatic (https://www.netcet.eu/), (https://www.facebook.com/NETCETproject) Guide of Albanian birds (http://www.booksinprint.bg/Publication/Details/b77cf5ce-b0db-4a22-a97d-6f3ad48c0ccf) “Fisher Guide for sea turtles”
OTHER BY-CATCH	S:BYC02	S38	Information on interactions of its fleet with sea turtles in ICCAT fisheries by gear type	Albania carries out its quota by only one purse seiner vessel. No sea turtles are caught by Albanian BFT vessel.
	S:BYC03	S39	CPCs shall record data on seabird incidental catch by species through scientific observers in accordance with the Recommendation 10-10 and report these data annually	There is no seabird incidental catch reported during 2019. Albania carries out its quota by only one purse seiner vessel.

Group	Req N°	[old N°]	Requirement	
	S:BYC04	S41	Notification of measures taken on the collection of by-catch and discard data in artisanal fisheries through alternative means	<p>Based on the Albanian law 64/2012 “On Fisheries”, amended by law 80/2017, Art.37:</p> <p>2. The masters of fishing vessels immediately should release the seabirds accidentally caught by fishing vessels.</p> <p>3. makes possible, that the specimens of species under the characters a) to d) and f) to h) of paragraph 1 of this Article, as accidentally caught by fishing vessels should be handled on board with care by fishing vessel and be released alive and undamaged in water.</p> <p>4. The masters of fishing vessel does not land the above species, except when belonging to a program adopted for salvation and protecting them or if it's necessary to ensure their recovery when they are injured and that the inspectorate covering the fisheries to be informed before the fishing vessel enter the fishing port.</p> <p>Fishery Inspectorate is in charge to enforce the above article, by controlling fish landings in landing sites.</p>
	S:BYC05	S42	CPCs shall report on steps taken to mitigate by-catch and reduce discards, and on any relevant research	<p>Albania started, early 2019, the implementation of the by-catch monitoring program through the observers on board of fishing vessels (trawlers and purse seiners in Adriatic Sea) with the support of GFCM. This program aims to obtain representative data on the discard component of total by-catch, as well as information on the incidental catch of vulnerable species.</p>

Part II (Management implementation)**Section 3: Compliance with reporting requirements under ICCAT conservation and management measures****ANNUAL REPORT PART II, SECTION 3**

Group	Req	N°	Information required	Instructions
GENERAL	GEN	0001	Annual Reports	<p>Sent to ICCAT on 6/9/2019 and 3/9/2020 Pursuant to Article 116 and 122 of the Albania Constitution international agreements concluded by Albania are binding upon the national institutions and laws. For that reason, Albania is bound to take necessary direct measures designed to ensure compliance with ICCAT Recommendations.</p> <p>Applicable recommendations and resolutions imposed by ICCAT have been transposed into national legislation and implemented as required. "Minister Order No. 102, date 5.2.2019 on the Implementation of ICCAT Rec. 18 – 02". The relevant and applicable conservation and management measures regarding bluefin tuna have been regulated by national legislation (Law 64/2012 "On Fisheries", different DCMs (e.g. Control & VMS, Conservation & Management, and IUU DCM) and Ministerial orders, considering ICCAT's related regulations.</p> <p>Actually, Albania authorized only two purse seiners to carry out its own quota during fishing season (26 May – 1 July 2020).</p>
	GEN	0002	Report on implementation of reporting obligations for all ICCAT fisheries, including shark species	<p>As mentioned above, Albania is bound to take necessary direct measures designed to ensure compliance with ICCAT Recommendations by its vessel. Regarding reporting obligations, we tried to be timely responded with accompanying data, as required. In cases where Albania has no targeted fishery or no data obtained for certain types of species, such cases have been responded as "not applicable" and we give the explanations why.</p> <p>Shark Check sheet updated sent to ICCAT on 02/09/2019.</p>
	GEN	0003	ICCAT Compliance Reporting Table	Sent to ICCAT 17/08/2020 ALB_CP13.
	GEN	0004	Vessel Chartering - summary report	Not applicable. Albania is not involved in any chartering agreements with other CPCs.
	GEN	0005	Vessel Chartering - arrangements and termination	Not applicable. Albania is not involved in any chartering agreements with other CPCs.
	GEN	0006a	Transshipment reports - at sea	Not applicable. Albania is not involved in any transshipment at sea .
	GEN	0006b	Transshipment reports in - port	Not applicable. Albania is not involved in any transshipment in-port
	GEN	0007	Transshipment declaration (at sea)	Not applicable. Albania is not involved in any transshipment at sea.

Group	Req	N°	Information required	Instructions
	GEN	0008	Carrier vessels authorised to receive transshipments of tuna and tuna-like species in the Atlantic Ocean, either at-sea or in-port	Not applicable. Albania has no carrier vessels authorized to receive transshipments either at-sea or in-port.
	GEN	0009	LSPLVs which are authorised to tranship to carrier vessels in the Atlantic Ocean (and subsequent modifications)	Not applicable. Albania has not authorized any pelagic long line vessel to tranship.
	GEN	0010a	Points of contact for port entry notifications	Sent to ICCAT 11/02/2020.
	GEN	0010b	Contact points for receiving copies of Port Inspection reports	Sent to ICCAT on 11/02/2020.
	GEN	0011	List of designated ports into which foreign fishing vessels may request entry	“CP24_AuthPort” Sent to ICCAT on 11/02/2020.
	GEN	0012	Advance notification period required for entry into port of foreign fishing vessels	At least 24 hours in advance (Art. 81, law 64/2012, “On Fisheries” amended.
	GEN	0013	Report of Denial of Entry or Denial of Use of port	Not applicable. No request for Port Entry or Use of Port received from other CPCs flagged fishing vessels.
	GEN	0014	Copies of port inspection reports containing findings of potential non-compliance or apparent infringement (and others where practicable)	Not applicable. No inspection reports containing or not apparent infringements.
	GEN	0015	Action taken following port inspection if apparent infringement is found	Not applicable. No inspection reports containing or not apparent infringements.
	GEN	0016	Notification of results of investigation of apparent infringements following port inspection	Not applicable. No inspection reports containing apparent infringements, so, no notification of results of investigation of apparent infringements following port inspection.
	GEN	0017	Information of bilateral or multilateral agreements/arrangements that allow for an inspector exchange program designed to promote cooperation	Not applicable. Albania has not entered into any such bilateral arrangements.
	GEN	0018	Access agreements and changes	Not applicable. Albania has not entered into any access agreements with other Parties or private companies.
	GEN	0019	Summary of activities carried out pursuant to access agreements, including all catches	Not applicable. Albania has not entered into any access agreements with other Parties or private companies.
	GEN	0020	List of vessels of 20 metres or greater	CP01-VessList sent to ICCAT on 08/04/2020 and 15/04/2020.
	GEN	0021	Vessels 20 m or greater internal actions report	Not applicable. There has been no change since the last submission of this form by Albania.
	GEN	0023	Techniques used to manage sport and recreational fisheries	Not applicable. There are no sport or recreational fisheries carried out by Albania in the ICCAT Convention area.

Group	Req	N°	Information required	Instructions
	GEN	0024	Vessels involved in IUU Fishing	Not applicable. Albania has no information to report on alleged IUU activities.
	GEN	0025	Comments on IUU allegations	Not applicable. Albania has not received information regarding any presumed IUU activities of its fishing vessels nor has any additional information to report. Sent to ICCAT on 9/4/2019.
	GEN	0026	Trade measures; submission of import and landing data	Not applicable. Albania has no relevant information to report.
	GEN	0027	Data on non-compliance	Not applicable. Albania has no information on suspected non-compliance of ICCAT measures to report.
	GEN	0028	Findings of investigations in relation to allegations of non-compliance	Not applicable. Albania has not received any allegations of non-compliance of ICCAT measures.
	GEN	0029	Vessels sightings	Not applicable. Albania has not made any sightings of vessels fishing in contravention of ICCAT conservation and management measures.
	GEN	0030	Actions taken with regard to reports of vessel sightings	Not applicable. Albania has not received any reports of its vessels having been sighted engaging in activities which contravene ICCAT conservation and management measures.
	GEN	0031	National authority responsible for at-sea inspection and other supporting maritime agencies as may be appropriate and/or National authority responsible for the bluefin tuna trap and farming activities	Not applicable. Albania do not have bluefin tuna traps and farming activities. National authority responsible for at-sea inspection in territorial waters are: <ul style="list-style-type: none"> - Fisheries Inspectorate - Border Police - Coast Guard
	GEN	0032	Designated point(s) of contact (POC) within that authority with responsibility for program implementation	Not applicable. Albania is currently not interested in participating in the pilot programme for the voluntary exchange of inspection personnel to participate in boarding and inspection activities.
	GEN	0033	Reporting on any activities carried out under the pilot program for exchange of inspection personnel	Not applicable. Albania is currently not interested in participating in the pilot programme for the voluntary exchange of inspection personnel to participate in boarding and inspection activities.
	GEN	0034	Request for removal of vessel from final IUU vessel list	Not applicable. Albania has no vessels on the final IUU vessel list.
	GEN	0035	Emergency Action Plan (EAP) for observer recovery	Not applicable. Albania do not have an EAP for observer recovery.
	GEN	0036	Reports on observer incidents triggering provisions of the EAP, including any corrective action taken	Not applicable. Albania do not have any observer incident report.
	GEN	0037	Report of lost fishing gear retrieved	Not applicable because Albania do not have any report of lost fishing gear retrieved.
	GEN	0038	Report of lost fishing gear not retrieved	Not applicable because Albania do not have any report of lost fishing gear not retrieved.
	GEN	0039	Points of contact to facilitate cooperation on vessel sighting (optional)	Not applicable because Albania do not have any cooperation on vessel sighting.

Group	Req	N°	Information required	Instructions
BLUEFIN TUNA	BFT	1001	Bluefin tuna farming facilities	Not applicable. Albania does not authorize any bluefin tuna farming facilities.
	BFT	1002	Bluefin tuna farming reports	Not applicable. Albania does not authorize any bluefin tuna farming facilities.
	BFT	1003	Carry over of caged fish declaration	Not applicable. Albania does not authorize any bluefin tuna farming facilities.
	BFT	1004	Bluefin tuna caging report/declaration	Not applicable. Albania does not authorize any bluefin tuna farming facilities.
	BFT	1005	Bluefin tuna traps	Not applicable. Albania does not authorize any trap fishery for bluefin tuna.
	BFT	1007	Fishing, inspection and capacity plans	Sent to ICCAT on 10/02/2020.
	BFT	1008	Farming capacity plan (and revisions if appropriate)	Not applicable. Albania does not authorize any bluefin tuna farming facilities.
	BFT	1009	Modifications to fishing plans	Not applicable. There has been no change to the plan originally submitted.
	BFT	1010	Information on regulations and other related documents adopted for implementation of Rec. 18-02	“Minister Order No. 102, date 5.2.2019 on the Implementation of ICCAT Rec. 18 – 02”, Official gazette No. 18, 2019, page 617 http://80.78.70.231/pls/kuv/f?p=201:Urdh%EBR:102:05.02.2019 Reported to ICCAT 28.08.2019.
	BFT	1011	Bluefin tuna catches 2019	Sent to ICCAT through ST02-T1NC on 30/07/2020.
	BFT	1012	Bluefin tuna catching vessels	Sent to ICCAT CP01-VessList on 08/04/2020.
	BFT	1013	Bluefin tuna other vessels	Sent to ICCAT CP01-VessList on 15/04/2020.
	BFT	1014	Joint Fishing Operations	Joint Fishing Operation sent to ICCAT on 20/5/2020.
	BFT	1015	VMS messages	YES, the system in place since 2012.
	BFT	1016	Joint Inspection Scheme plans	Not applicable. Albania has less than 15 active vessels and does not voluntarily participate in the JIS for BFT-E.
	BFT	1017	List of inspection vessels	Not applicable. Albania has less than 15 active vessels and does not voluntarily participate in the JIS for BFT-E. There are no Fishery Inspection vessels in Albania. This duty is realized in the Albanian waters by Coast Guard vessels, belongs to IMOC (InterOperacional Maritime Center).
	BFT	1018	List of inspectors [and agencies]	Sent to ICCAT on 11/02/2017, no changes since the year 2017.
	BFT	1019	Copies of inspection reports from JIS	Not available. There were no Albanian or foreign vessels landing BFT in Albanian ports during 2019.
	BFT	1020	Bluefin tuna transshipment ports	Not available. There were not BFT transshipments in Albanian port during 2019.
	BFT	1021	Bluefin tuna landing ports	Sent to ICCAT on 11/2/2020.
BFT	1022	Bluefin tuna weekly catch reports (including traps)	CP26-BFT-WcRp sent to ICCAT on 02/06/2020.	

Group	Req	N°	Information required	Instructions
	BFT	1023	Bluefin tuna monthly catch reports	CP25-BFT_McRp sent to ICCAT on 02/06/2020.
	BFT	1024	Dates when entire quota of bluefin tuna has been utilized	ALB-BFT Closure 2020 sent to ICCAT on 02/06/2020.
	BFT	1025	Report on steps taken to encourage tag and release of all fish less than 30 kg/115 cm	Not applicable. Albania does not conduct a sport catch - and -release fishery. Albania carries out its quota by purse seiners and BFT is transfer alive in another CPC cage farming.
	BFT	1027	BCD Annual Report	Sent to ICCAT BCD_Annual_Rep on 16/09/2020.
	BFT	1028	Validation seals and signatures for BCDs	Not applicable. There has been no change since the last submission by Albania to ICCAT on 12/02/2018.
	BFT	1029	BCD Contact points	Not applicable. There has been no change since the last submission by Albania.
	BFT	1030	BCD legislation	Not applicable. There has been no change since the last submission by Albania.
	BFT	1031	BCD tagging summary, sample tag	Not applicable. Albania carries out its quota by one purse seiner and BFT is transfer alive in another CPC cage farming.
	BFT	1032	Vessels not included as BFT fishing vessels but known or presumed to have fished E-BFT	Not applicable. Albania has no information to report regarding such vessels.
	BFT	1033	Data needed for registration in eBCD system	Data has been entered directly through the system.
	BFT	1034	Report on intra farm transfers and random controls	Not applicable. Albania does not authorize any bluefin tuna farming facilities.
TROPICAL SPECIES	TRO	2001	List of BET/YFT/SKJ vessels and subsequent changes	Not applicable. Albania does not authorize fishing for BET/YFT/SKJ species.
	TRO	2002	List of authorized vessels which fished bigeye and/or yellowfin and/or skipjack tunas in previous year	Not applicable. No vessels flagged Albania fished for BET/YFT/SKJ species in the previous years.
	TRO	2003	Reports on investigation of IUU activity by BET/YFT/SKJ vessels	Not applicable. Albania has not received reports of IUU activity by its vessels nor has any additional information to report.
	TRO	2006	Data from ICCAT statistical document programs	Not applicable. Albania does not authorize fishing for tropical species.
	TRO	2007	Validation seals and signatures for SDPs	Not applicable. Albania does not authorize fishing for tropical species.
	TRO	2009	Quarterly catches of tropical tuna	Not applicable. Albania does not carry out tropical tuna fisheries.
	TRO	2010	Steps taken to minimalise ecological impacts of FADs (include in FAD management plan - see also requirement S:TRO02)	Not applicable. Albania does not deploy FADs to catch tropical tuna.
	TRO	2011	Tropical Tuna Fishing/Capacity plans	Not applicable. Albania does not carry out tropical tuna fisheries or farming.

Group	Req	N°	Information required	Instructions
	TRO	2012	Statement of intention to increase participation in tropical fisheries	Not applicable. Albania does not carry out tropical tuna fisheries.
	TRO	2013	Monthly catches of tropical tuna (BET; SKJ; YFT)	Not applicable. Albania does not carry out tropical tuna fisheries.
	TRO	2014	Weekly catches of bigeye tuna	Not applicable. Albania does not carry out tropical tuna fisheries.
	TRO	2015	Dates when entire quota of bigeye tuna has been utilized	Not applicable. Albania does not carry out tropical tuna fisheries.
	TRO	2016	List of support vessels and activity in 2019	Not applicable. Albania does not carry out tropical tuna fisheries.
	TRO	2017	Maximum on board by-catch limit for tropical tunas	Not applicable. Albania does not carry out tropical tuna fisheries.
	TRO	2018	Measure taken to ensure compliance with TRO 2016	Not applicable. Albania does not carry out tropical tuna fisheries.
	TRO	2019	Difference between fishing effort 2018 and fishing effort 2020	Not applicable. Albania does not carry out tropical tuna fisheries.
	TRO	2020	Results of trials on electronic monitoring	Not applicable. Albania does not carry out tropical tuna fisheries.
SWORDFISH	SWO	3001	Data from ICCAT statistical document programs	Not applicable. Albania is not involved in catching or trading SWO.
	SWO	3002	Validation seals and signatures for SDPs	Not applicable. Albania is not involved in catching or trading SWO.
	SWO	3003	List of vessels targeting MED-SWO	Not applicable. Albania does not authorize any of its vessels to catch MED-SWO.
	SWO	3004	List of sport/recreational vessels authorized to catch Med-SWO	Not applicable. Albania does not authorize any sport/recreational vessels to catch SWO-MED.
	SWO	3005	List of special fishing permits for harpoons or longline for highly migratory pelagic stocks in the Mediterranean for the previous year	Not applicable. Albania does not grant any permits for harpoons or longlines to catch highly migratory pelagic stocks in the Mediterranean.
	SWO	3006	Report on implementation of Med-SWO closure	Not applicable. Albania does not operate or have plans to operate any fishery for SWO-MED, and hence has no specific closed period. [Albanian legislation (Regulation 1, Art.7 point 3 and 5)]. <i>“In the case of the by catch of swordfish with different fishing methods (purse seiner or pelagic trawling) the amount should be register in logbook and immediately reported to the fishery inspectors in port or landing site. “</i> No by-catch reported.
	SWO	3007	Development or fishing/management plan for North swordfish	Not applicable. Albania does not operate, nor has plans to operate, a SWO-N fishery.
	SWO	3010	List of authorised ports for MED-SWO	Not available. Albania has not authorized any of its ports to receive landings or allow transshipment of SWO-MED.
	SWO	3011	Quarterly reports of MED-SWO catches	Not available. Albania does not have any catches of SWO-MED to report.

Group	Req	N°	Information required	Instructions
	SWO	3012	Summary of implementation of tagging programme	Not applicable. Albania does not tag and has not landed any tagged SWO-MED fish.
	SWO	3013	List of inspection vessels	Not applicable. There are no Fishery Inspection vessels in Albania.
	SWO	3014	List of inspectors [and agencies]	Not applicable. Albania does not authorize any vessels to operate in activities pertaining to SWO-MED.
	SWO	3015	Specific authorisation for vessels 20m+ for N. SWO	Not applicable. Albania does not authorize any of its vessels of 20m or over to catch N.SWO.
	SWO	3016	Specific authorisation for vessels 20m+ for S. SWO	Not applicable. Albania does not authorize any of its vessels of 20m or over to catch S.SWO.
	SWO	3017	Maximum onboard by-catch limit of N. SWO	Not applicable. Albania does not permit by-catch of N.SWO in other fisheries.
	SWO	3018	Maximum onboard by-catch limit of S. SWO	Not applicable. Albania does not permit by-catch of S.SWO in other fisheries.
	SWO	3019	Copies of inspection reports from JIS	Not applicable. Albania does not authorize any vessels to operate in activities pertaining to MED-SWO.
	SWO	3020	Fishing plan for Mediterranean swordfish	Not applicable. Albania does not operate or have plan to operate any fishery for MED-SWO.
ALBACORE				
	ALB	4003	List of Vessels authorised to fish for Mediterranean albacore	Not applicable. Albania does not authorize any vessels to fish for MED-ALB.
	ALB	4004	Specific authorisation for vessels 20m+ for North Atlantic albacore	Not applicable. Albania does not authorise any of its vessels of 20m or over to catch ALB-N.
	ALB	4005	Specific authorisation for vessels 20m+ for South Atlantic albacore	Not applicable. Albania does not authorise any of its vessels of 20m or over to catch ALB-N.
	ALB	4006	Maximum onboard by-catch limit of N. ALB	Not applicable. Albania does not permit by-catch of N.ALB in other fisheries.
	ALB	4007	Maximum onboard by-catch limit of S. ALB	Not applicable. Albania does not permit by-catch of S.ALB in other fisheries.
BILLFISH				
	BIL	5001	Report on the implementation of Rec. 18-04/19-05 and 16-11	Billfish Check sheet sent to ICCAT on 02/09/2019.
	BIL	5004	Claim to exemption to release live BUM/WHM/SPF and measures taken to limit application of this exemption to such fisheries	Not applicable. Albania does not carry out BUM/WHM/SPF fisheries.
	BIL	5005	Results of trials on electronic monitoring for BIL	Not applicable. Albania does not carry out BIL fisheries.

Group	Req	N°	Information required	Instructions
SHARKS				
	SHK	7005	Details of implementation of and compliance with shark conservation and management measures	Shark Check sheet updated sent to ICCAT on 02/09/2019.
OTHER SPECIES BY-CATCH	BYC	8001	Report on implementation of Rec. 10-09, Paras 1, 2 and 7, as amended by Rec. 13-11, and relevant actions taken to implement the FAO guidelines	<p>The Action Plan for the Conservation of Sea Turtles and their Habitats in Albania was adopted through a Ministerial Order (No. 596, 22.11.2012) of the Minister of Environment. This adoption was officially announced at the 32nd Meeting of the Standing Committee of the Convention on the Conservation of European Wildlife and Natural Habitats (Bern Convention) at the Council of Europe, in Strasbourg, France (27-30 November 2012).</p> <p>https://issuu.com/medasset/docs/action_plan</p>
	BYC	8002	Report on implementation of seabird mitigation measures and NPOA for seabirds	<p>Not applicable. Albania does not have an NPOA for seabirds and has not longline fishery in the area to which the requirement pertains.</p> <p>Although, in the Albanian Law No.64/2012, amended, Art. 37, says:</p> <p><i>2. The masters of fishing vessels immediately should release the seabirds accidentally caught by fishing vessels.</i></p> <p><i>3. The masters of fishing makes possible, that the specimens of species under the characters a) to d) and f) to h) of paragraph 1 of this Article, as accidentally caught by fishing vessels should be handled on board with care by fishing vessel and be released alive and undamaged in water.</i></p> <p><i>4. The masters of fishing vessel does not land the above species, except when belonging to a program adopted for salvation and protecting them or if it's necessary to ensure their recovery when they are injured and that the inspectorate covering the fisheries to be informed before the fishing vessel enter the fishing port.</i></p>
	BYC	8003	Report on steps taken to mitigate by-catch & reduce discards and any relevant research in this field	Albania started, early 2019, the implementation of the by-catch monitoring program through the observers on board of fishing vessels (trawlers and purse seiners in Adriatic Sea) with the support of GFCM. This program aims to obtain representative data on the discard component of total by-catch, as well as information on the incidental catch of vulnerable species.
MISCELLANEOUS	SDP	9001	Description of pilot electronic statistical document systems	Not applicable. No pilot electronic statistical document system has been implemented by Albania.

Group	Req	N°	Information required	Instructions
	MISC	9002	Information and clarification regarding objections to ICCAT Recs	Not applicable. Albania had not lodged an objection to any of ICCAT Recommendations.

Section 4: Implementation of other ICCAT conservation and management measures

With reference to relevant ICCAT conservation and management measures, Albania have transposed into national legislation all applicable ICCAT recommendations on BFT. Fishing for bluefin tuna continue to be regulated by the Ministry of Agriculture and Rural Development, through the Ministerial Order No102, date 05/02/2019, fully implementing Rec. 18-02, recently repealed and replaced by Ministerial Order No 334, date 25.08.2020 Implementation of Recommendation by ICCAT amending the Recommendation 18-02 Establishing a multi annual management plan for bluefin tuna in the Eastern Atlantic and the Mediterranean (Rec. 19-04).

As soon as the Ministerial Order No 334, date 25.08.2020 will be publish in official gazette, Albania will inform immediately and officially the ICCAT Secretariat. (Sent to ICCAT 11/9/2020)

Section 5: Difficulties encountered in implementation of and compliance with ICCAT conservation and management measures

No technical difficulties encountered in implementation and compliance with ICCAT conservation and management measures.

Thanks to the help and readiness of Secretariat and Compliance Committee, Albania has realized in appropriate time all the reporting requirements to ICCAT.

ANNUAL REPORT OF ALGERIA ¹
RAPPORT ANNUEL DE L'ALGÉRIE
INFORME ANUAL DE ALGERIA

SUMMARY

Les captures nationales enregistrées en 2019 pour des thonidés et des espèces voisines, ont été de l'ordre de 517.49 tonnes pour l'espadon, pour le thon rouge 1436,946 tonnes dont 3728 Kg de pièces mortes représentées par 36 individus, 1045,254 tonnes pour les thonidés mineurs. Depuis quelques années il a été procédé à la collecte des données de captures de deux espèces de requins pêchées accessoirement et accidentellement par la flottille nationale, qui sont de l'ordre de 3,5 tonnes de requin à peau bleue « Prionace glauca », 18.74 tonnes pour le requin renard « Alopias vulpinus ». La campagne de pêche au thon rouge vivant au titre de l'année 2019 par des navires senneurs battant pavillon Algérien, a été accomplie par 22 navires thoniers senneurs, dont les longueurs sont comprises entre 21,68 m et 40 m, organisée en (02) groupes de pêche conjointe. A l'issue de laquelle, 1436,946 Tonnes de thon rouge ont été capturés. La quantité de thon rouge capturée à l'état mort durant cette campagne de pêche au titre de l'année 2019 représente 36 pièces pour un poids de 3728 kg. La collecte de données biologique de l'espadon Xiphias gladius a été réalisée dans le cadre du programme national d'échantillonnage opérationnel depuis quelques années. A ce titre, des échantillonnages de taille et de poids ont pu être effectués au niveau des ports de débarquement. Le nombre d'individus échantillonnés est de 107 spécimens dont la taille est comprise entre 110 cm et 225 cm.

RÉSUMÉ

The national catches of tuna and tuna-like species recorded in 2019 were around 517.49 t for swordfish, 1,436.946 t for bluefin tuna including 3,728 kg of dead pieces represented by 36 dead individuals, and 1045.254 t for small tunas. In recent years, catch data have been collected on two species of shark taken as bycatch and incidentally by the national fleet: around 3.5 t of blue shark (Prionace glauca) and 18.74 t of thresher shark (Alopias vulpinus). In 2019, 22 Algerian-flagged tuna purse seiner vessels, with a length of between 21.68 m and 40 m, have participated in the live bluefin tuna fishing campaign. This campaign was divided into two (2) joint fishing groups. As a result of these fishing activities, 1436.946 t of bluefin tuna were caught. The quantity of dead bluefin tuna caught during this fishing campaign in 2019 represents 36 individuals, weighing 3728 kg. Collection of biological data on swordfish (Xiphias gladius) has been carried out within the national sampling programme which has been operational for the past few years. As such, sampling for size and weight has been carried out at landing ports. 107 specimens were sampled for size, which ranged from 110 cm and 225 cm.

RESUMEN

Las capturas nacionales registradas en 2019 para los túnidos y especies afines fueron del orden de 517,49 t de pez espada, 1.436,946 t de atún rojo, incluidos 3.728 kilogramos de peces muertos representados por 36 ejemplares, y 1.045,254 t de pequeños túnidos. Desde hace algunos años, se ha procedido a recopilar datos de captura de dos especies de tiburones capturados de forma fortuita por la flota nacional, y estas capturas se sitúan en torno a 3,5 t de tintorera (Prionace glauca) y 18,74 t de tiburón zorro (Alopias vulpinus). La campaña de pesca de atún rojo vivo para 2019 por parte de los cerqueros que enarbolan pabellón argelino fue llevada a cabo por 22 atuneros cerqueros con una eslora comprendida entre 21,68 y 40 m, organizados en (02) grupos de pesca conjunta. Durante dicha campaña se capturaron 1.436,946 t de atún rojo. La cantidad de atún rojo capturado muerto durante la campaña de pesca del año 2019 fue de 36 ejemplares, con un peso de 3.728 kg. La recopilación de datos biológica de pez espada (Xiphias gladius) fue realizada en el marco del programa nacional de muestreo operativo desde hace varios años. En este sentido, se realizaron muestreos de talla y peso en los puertos de desembarque. El número de ejemplares muestreados es de 107 ejemplares con una talla entre 110 y 225 cm.

¹ Ministère de la Pêche et des Productions Halieutiques.

Ière Partie (Informations sur les pêcheries, la recherche et les statistiques)

Chapitre 1 : Information annuelle sur les pêcheries

Les captures algériennes totales de thonidés et des espèces voisines en 2019 sont de l'ordre de 2999.69 tonnes réparties comme suit :

- Thon rouge	1436,946 Tonnes
- Espadon	517.49 Tonnes
- Thonidés mineurs	1045,254 Tonnes

La quantité pêchée de thon rouge au titre de la campagne de 2019 est de 1436,946tonnes. La campagne de 2019, a été réalisée par l'intervention de 22 navires thoniers senneurs, organisés en deux (02) groupes de pêches conjointes.

Pour l'espadon la quantité pêchée s'élève à 517.49 tonnes, cette pêche s'effectue par l'intervention d'une flottille artisanale composée de navires de longueur inférieure à 15 m, pour chaque navire l'administration chargée de la pêche octroie une autorisation, il n'y a point de permis ou d'autorisation spécifique à ce type de pêcherie.

Depuis 2019, à la demande des professionnels activant dans cette filière, la période de pêche existante a été remplacée par une seule période de fermeture de pêche à l'espadon, qui s'étale du 1^{er} janvier au 31 mars de chaque année, cette activité est rigoureusement suivie et contrôlée, notamment en ce qui concerne les quantités débarquées, les tailles minimales marchandes ainsi que la période de fermeture de la pêche.

Le Service National des Gardes-côtes (SNGC) est l'organe du contrôle en mer et à l'entrée du port (jouant le rôle de police des mers). Les agents de ce service veillent au respect de la réglementation en vigueur élaborée par le secteur de la pêche, parallèlement des inspecteurs de la pêche déployés le long du littoral veillent aussi au respect de la réglementation.

Pour la filière espadonnaire, il est important de signaler que le nombre de jours en mer ne dépasse guère les 90 jours, les pêcheurs sont confrontés à d'importantes immobilisations liées à l'impact des mauvaises conditions climatiques et aussi à la longue période de fermeture de pêche, et ce malgré leur polyvalence en terme d'engins de pêche pour certaines embarcations.

Néanmoins, afin d'assurer la pérennité et la durabilité de cette ressource et sa préservation ainsi que les emplois directs et indirects des professionnels de cette filière, des campagnes de vulgarisation et de sensibilisation au profit des professionnels, portant sur l'intérêt de respect des mesures de gestion, et la nécessité de collaborer avec les scientifiques en leur fournissant les échantillons biologiques, notamment les contenus stomacaux, les gonades et dans la mesure du possible les pièces osseuses qui serviront à réaliser une étude sur la reproduction, la croissance, le régime alimentaire. Cette approche participative est indispensable dans le contexte de la pêcherie espadonnaire, qui demeure la seule alternative du moment que l'embarquement d'observateurs à bord, vue l'exiguïté de l'espace n'est pas possible, de plus tous les spécimens sont débarqués éviscérés au niveau des ports désignés à cet effet.

Le groupe des thonidés mineurs représenté par 4 espèces à savoir *Sardasarda*, *Euthynnusletteratus*, *Auxisrochei* et *Orcynopsisunicolor*, est capturé à l'aide de différents types de métiers utilisant différents types d'engins. Les quantités capturées et enregistrées pour 2019 sont à hauteur de 1045,254tonnes. Ces données sont consignées au niveau des formulaires Tâche II et notifiées à l'ICCAT.

Pour le thon rouge *Thynnus thynnus*, les 36 individus capturés morts durant les opérations de pêche effectuées au titre de la campagne de pêche de 2019, ont un poids total de 3728 kg.

Il ressort que les classes les plus représentées sont 103 et 105 kg, à l'inverse les classes les moins représentées avec individus sont, 107, 110 et 115 kg. La mortalité enregistrée durant cette campagne de pêche reste faible comparée aux précédentes campagnes de pêche au thon rouge vivant.

Pour l'espadon *Xiphias gladius*, des échantillonnages de taille et de poids ont été aussi effectués durant l'année 2019. Les résultats de distribution des fréquences de taille de l'espadon, sont représentés dans le tableau II.

L'analyse de la distribution de fréquence de taille de 107 échantillons a fait ressortir les résultats suivants :

- Présente trois modes, celui de 190 cm de taille, de 200 cm de taille et 205 cm.
- Peu de représentation des certaines classes de taille, notamment celles de 140 cm et 160cm, avec seulement 02 individus par classe
- Deux classes vides, celle de 135 cm et 150 cm

Chapitre 2 : Recherche et statistiques

L'organe d'appui à la décision de gestion pour le secteur de la pêche est le Centre National de Recherche et de Développement de la Pêche et de l'Aquaculture (CNRDPA) qui en effet, en se basant sur les résultats des études effectuées sur les pêcheries Algériennes que des orientations scientifiques sont données pour la gestion et l'aménagement des ressources halieutiques mais aussi au développement de l'Aquaculture. Ce centre procède aussi au traitement et analyses des données collectées notamment des grands migrateurs halieutiques, l'espadon, le thon rouge et les thonidés mineurs ainsi que les prises accessoires et rejets des tortues et oiseaux de mer dont l'interactivité avec les engins reste très minime dans la mesure où ces prises ne représentent que 2% des captures.

Concernant l'échantillonnage biologique, il est effectué sur quelques espèces cibles les plus commercialisées. Il s'agit notamment des espèces de petits pélagiques qui font l'objet d'évaluation hydroacoustique (*Sardina pilchardus*, *Angraulisencrasicolus* et *Boopsboops*). Pour les espèces démersales, les espèces concernées par l'évaluation et l'échantillonnage biologique sont *Merlucciusmerlucus*, *Mullusbarbatus*, et la crevette blanche

Aussi, dans le cadre de la préservation et la réduction des oiseaux et des tortues de mer, dans les pêcheries palangrières, le secteur de la pêche a mis en place une note circulaire définissant les mesures d'atténuation des tortues et des oiseaux de mer. Les données sur les prises accidentelles des oiseaux de mer et tortues, sont consignées sur le journal de pêche et vérifiées par les inspecteurs de la pêche, halieutes de formation, au niveau des ports de débarquement, d'autres informations sur l'identification des espèces de tortues de mer sont collectées par le Centre National de Recherche et de Développement de la Pêche et de l'Aquaculture CNRDPA.

Dans ce contexte un programme pilote d'une année, a été inscrit dans le cadre de la FAO, qui consiste en la collecte d'information sur les prises accessoires de tortues et d'oiseaux de mer, ainsi que leur interactivité avec les différents types d'engins, notamment les palangres. Aussi pour minimiser les effets des prises accessoires de ces espèces, on veille à la remise à l'eau des spécimens capturés, dans le meilleur des états en retirant les hameçons sans trop les endommagés, pour éviter leur vulnérabilité dans le milieu naturel qui pourrait engendrer une forte mortalité.

S'agissant des requins, des données de captures sont rendues disponibles et communiquer à l'ICCAT, bien que les requins répertoriés en Algérie ne font pas parties des espèces ciblées par la flottille commerciale, ces espèces n'étant pas prisées par les consommateurs locaux, les espèces sont débarquées entières, ne sont jamais dépourvues des leurs ailerons ni d'autres parties de leur corps.

Dans le cadre du projet de la coopération avec l'Union Européenne (DIVECO II), l'Algérie a mis en exploitation en 2018 la nouvelle application, relative à la collecte de statistique en ligne (SSPALweb), ainsi toutes les données relatives à l'activité de pêche sont introduites dans ce nouveau système et sont saisies en ligne par les collecteurs au niveau local et qui travaille en réseau à l'échelle nationale. Ils sont déployés par les Directions des Pêches et des Ressources Halieutiques des Wilayas maritimes « DPRHW », dans le but de faciliter l'accessibilité aux données relatives à la pêche et l'aquaculture,

Aussi, dans le cadre du programme DIVECO2, d'Appui technique à la conception et mise en place d'une stratégie de développement et de gestion de la pêche artisanale aux grands migrateurs halieutiques (espadon et thon rouge) en Algérie, des résultats ont été fixés, il s'agit de :

1. L'élaboration et l'adoption d'une stratégie de développement et de gestion des pêcheries artisanales de grands migrateurs (espadon et thon rouge) en Algérie ;
2. Mise en place d'un processus de concertation qui sera mené entre l'Administration et les opérateurs privés dans le but d'impliquer toutes les parties prenantes dans l'élaboration de la stratégie de développement et de gestion, et de favoriser le respect et l'application de la nouvelle réglementation.

3. L'élaboration et la mise en place d'un nouveau dispositif réglementaire permettant une meilleure gestion des pêcheries thonières et espadonnière.

ANNEXE DE LA I^{ère} PARTIE DU RAPPORT ANNUEL (RAPPORT SCIENTIFIQUE)

Groupe	N° de l'exigence	(Ancien n°)	Exigence	
GÉNÉRAL (toutes les espèces)	S:GEN01	S01	Rapports annuels (scientifiques)	Rapport transmis par voie électronique le 14/09/2020.
	S:GEN02	S02	Caractéristiques des flottilles de la tâche I (T1FC)	Information soumise le 27/02/2020 selon la demande de l'ICCAT et complétée le 03/03/2020 et retransmise le 30/07/2020.
	S:GEN03	S03	Estimation de la prise nominale de la tâche I (T1NC)	27/02/2020 selon la demande de l'ICCAT et le 30/07/2020 avec complément d'information le 04/08/2020.
	S:GEN04	S04	Prise et effort de la tâche II (T2CE)	Information soumise le 27/02/2020 selon la demande de l'ICCAT et complétée le 03/03/2020 et retransmise le 30/07/2020 avec complément d'information le 04/08/2020.
	S:GEN05	S05	Échantillons de tailles de la tâche II (T2SZ)	Information soumise le 27/02/2020 selon la demande de l'ICCAT et complétée le 03/03/2020 et retransmise le 30/07/2020 avec complément d'information le 04/08/2020.
	S:GEN06	S06	Estimations de la prise par taille de la tâche II (T2CS)	Information soumise le 27/02/2020 selon la demande de l'ICCAT et complétée le 03/03/2020 et retransmise le 30/07/2020 avec complément d'information le 04/08/2020.
	S:GEN07	S07	Campagnes de marquage scientifique (inventaires)	Non applicable. L'Algérie n'a mis en place aucun programme de marquage.
	S:GEN08	S08	Déclaration de marquage conventionnel (appositions/récupérations)	Non applicable. L'Algérie n'a mis en place aucun programme de marquage.
	S:GEN09	S09	Déclaration de marquage électronique (appositions/récupérations)	Non applicable. L'Algérie n'a mis en place aucun programme de marquage.
	S:GEN10	S10	Informations recueillies dans le cadre des programmes d'observateurs nationaux	Information transmise en date du 30/07/2020.
	S:GEN11	S11	Informations sur la mise en œuvre de la Rec. 16-14	Les observateurs ne peuvent pas être déployés à bord des navires de pêche étant donné qu'ils ne sont pas pontés, ayant une longueur inférieure à 12 m. La flottille étant artisanale. Une note explicative a été transmise pour examen par le SCRS en date du 29 Juillet 2019, dont copie ci-jointe.

Groupe	N° de l'exigence	(Ancien n°)	Exigence	
	S:GEN12	S12	Informations et données sur le Sargassum pélagique	Non applicable. Espèce n'existe pas en Algérie.
	S:GEN13	S13	Informations spécifiques sur les navires de pêche qui ont été autorisés à opérer des pêcheries palangrières pélagiques et au moyen de harpons en Méditerranée au cours de l'année antérieure	Information transmise le 30/07/2020.
THON ROUGE	S:BFT01	S15	Échantillonnage de tailles (de poissons mis à mort) dans les fermes	Non applicable. En Algérie, n'existe pas actuellement des fermes d'élevage du thon rouge.
	S:BFT02	S16	Échantillonnage de tailles (résultats de données brutes) réalisé au moyen de systèmes de caméras stéréoscopiques (couverture à 100% des mises en cages) OU au moyen d'une autre méthodologie d'estimation de la taille du thon rouge	Non applicable. En Algérie, n'existe pas actuellement des fermes d'élevage du thon rouge.
	S:BFT03	S17	Données concernant l'échantillonnage de tailles (et rapports de mise en cage) réalisé au moyen de systèmes de caméras stéréoscopiques (couverture à 100% des mises en cages)	Non applicable. En Algérie, n'existe pas actuellement des fermes d'élevage du thon rouge.
	S:BFT04	S18	Informations sur et données recueillies dans le cadre des programmes nationaux d'observateurs de thon rouge	Non applicable. En Algérie, n'existe pas actuellement des fermes d'élevage du thon rouge.
	S:BFT05	S21	Détails des programmes de recherche coopérative sur le thon rouge de l'Ouest à mettre en place	Non applicable. L'Algérie, n'autorise pas la pêche du thon rouge de l'Ouest.
	S:BFT06	S22	Mises à jour des indices d'abondance et autres indicateurs des pêcheries	Non applicable. L'Algérie, n'autorise pas la pêche du thon rouge de l'Ouest.
	S:BFT07	S23	Informations provenant des travaux de recherche du GBYP comprenant de nouvelles informations provenant d'activités renforcées d'échantillonnage biologique	Non applicable. L'Algérie, n'autorise pas la pêche du thon rouge de l'Ouest.

Groupe	N° de l'exigence	(Ancien n°)	Exigence	
	S:BFT09	S53	Déclaration des activités scientifiques réalisées par les navires opérant dans le contexte d'un projet scientifique d'un institut de recherche intégré dans un programme de recherche scientifique	Non applicable. L'Algérie, n'autorise pas la pêche dans l'Atlantique Nord.
THONIDÉS TROPICAUX	S:TRO01	S24	Informations provenant des carnets de pêche de navires de thon obèse/d'albacore/listao, rejets compris	Non applicable. L'Algérie, n'autorise pas la pêche du thon obèse/d'albacore/listao. Information transmise en date du 30/07/2020.
	S:TRO02	S25	Plans de gestion concernant l'utilisation des dispositifs de concentration des poissons (y compris les mesures prises pour en réduire l'impact écologique)	Non applicable. L'Algérie, n'autorise pas la pêche de ces espèces et l'utilisation des DCP.
	S:TRO03	S44	Le nombre de DCP réellement déployés sur une base mensuelle par rectangles statistiques de 1°x1°, par type de DCP, etc.	Non applicable. L'Algérie, n'autorise pas la pêche de ces espèces et l'utilisation des DCP. Information transmise le 30/07/2020.
	S:TRO04	S45	Pour chaque navire de support, le nombre de jours passés en mer, par quadrillage de 1°, mois et État du pavillon et associé à PS/BB	Non applicable. L'Algérie, n'autorise pas la pêche de ces espèces et l'utilisation des DCP.
	S:TRO09	S46	Informations recueillies par les observateurs, y compris les niveaux de couverture	Non applicable. L'Algérie, n'autorise pas la pêche de ces espèces.
	S:TRO10	S46b	Information sur les systèmes de surveillance électronique (EMS)	Non applicable. L'Algérie, n'autorise pas la pêche de ces espèces.
	S:TRO06	S47	Données et information recueillies du programme d'échantillonnage au port	Non applicable. L'Algérie, n'autorise pas la pêche de ces espèces.
	S:TRO07	S48	Données historiques d'opérations sous DCP	Non applicable. L'Algérie, n'autorise pas la pêche de ces espèces et l'utilisation des DCP.
ISTIOPHORIDÉS	S:BIL03	S55	Méthodologie statistique utilisée pour estimer les rejets morts et vivants de makaires/de makaires épée	Cette exigence ne s'applique pas à l'Algérie du fait que le groupe des Makaires n'est pas rencontré en Algérie. Toutes les réponses sont portées sur la feuille de contrôle.

Groupe	N° de l'exigence	(Ancien n°)	Exigence	
	S:BIL04	S56	Informations sur les programmes de collecte de données de la pêche artisanale et/ou de petits métiers.	Information portée sur la feuille de contrôle. Il est à rappeler que cette exigence ne peut s'appliquer à l'Algérie du fait que le groupe des Makaires n'est pas rencontré en Algérie.
REQUINS	S:SHK01	S32	Plan destiné à améliorer la collecte des données sur les requins par espèce	Données de captures par type de métier pour les trois espèces rencontrées et répertoriées en Algérie (requin à peau bleue, requin renard et le groupe carcharinidés) ont été portées sur les formulaires de TASK II et communiquées en date du 30 Juillet 2020.
	S:SHK02	S50	Résultats de la recherche sur le requin-taube bleue et de l'échantillonnage biologique de cette espèce	Non applicable espèce non répertoriée.
	S:SHK03	S51	Informations sur le requin peau bleue	Données de captures par type d'engin ont été portées sur le formulaire CATH ESTIMATION de la TACHE II et transmises le 30/07/2019.
	S:SHK04	S54	La quantité de requin-taube bleue de l'Atlantique Nord capturé et retenu à bord, ainsi que rejets morts et les remises à l'eau de spécimens vivants	Non applicable espèce non répertoriée en Algérie et aucune pêche n'est autorisée dans cette région. Il s'agit du requin taube bleue de l'Atlantique Nord.
AUTRES PRISES ACCESSOIRES	S:BYC01	S37	Fournir les guides d'identification existants pour les requins, les oiseaux de mer, les tortues marines et les mammifères marins capturés dans la zone de la Convention	Elaboration du guide d'identification en cours de réalisation. Cependant il existe un guide des mammifères marins élaboré dans le cadre ACOBAMS, l'information sur les échouages de ces espèces fait l'objet de suivi par les scientifiques nationaux.
	S:BYC02	S38	Informations relatives aux interactions de sa flottille avec les tortues marines dans les pêcheries de l'ICCAT par type d'engin	Information portée sur les formulaires de Tâche I et Tâche II envoyés à l'ICCAT par voie électronique le 30/07/2019. Toute prise accidentelle de tortue marine est systématiquement remise à l'eau vivante.

Groupe	N° de l'exigence	(Ancien n°)	Exigence	
	S:BYC03	S39	Les CPC devront consigner les données sur les prises accidentelles d'oiseaux de mer par espèce par le biais d'observateurs scientifiques en vertu de la Recommandation 10-10 et déclarer ces données chaque année	Information transmise le 30/07/2020.
	S:BYC04	S41	Notification des mesures prises sur la collecte des données sur les prises accessoires et les rejets des pêcheries artisanales par le biais de moyens alternatifs	Les mesures prises à ce effet ont été portées sur la Partie I de ce rapport annuel transmis en date du.
	S:BYC05	S42	Les CPC devront faire rapport sur les mesures prises en vue d'atténuer les prises accessoires et de réduire les rejets et sur toute recherche pertinente	Les mesures prises à cet effet ont été portées sur la PARTIE I de ce rapport annuel.

IIe Partie (Mise en œuvre de la gestion)

Chapitre 3 : Respect des exigences de déclaration dans le cadre des mesures de conservation et de gestion de l'ICCAT

Groupe	Exig	N°	Information requise	Instructions
GÉNÉRAL	GEN	0001	Rapports annuels	Date d'envoi par voie électronique le 14 Septembre 2020.
	GEN	0002	Rapport sur la mise en œuvre des obligations en matière de déclaration pour toutes les pêcheries de l'ICCAT, notamment les espèces de requins	<p>L'Algérie a déclaré toutes les informations relatives aux pêcheries de l'ICCAT. Concernant les requins, l'Algérie depuis 2016 a communiqué des informations concernant deux espèces de requin, à savoir le requin à peau bleue, le requin renard et du requin de la famille des carcharinidés.</p> <p>Aussi, l'Algérie a soumis sa feuille de contrôle des requins en 2017, actualisée en 2019 et 2020.</p> <p>Il est important de noter que les requins relevant du mandat de l'ICCAT, sont en majorité peu ou pas représentés dans les eaux sous juridiction algérienne. Aussi, la consommation des requins ne fait pas partie des habitudes culinaires de la population. Ils ne trouvent pas de preneurs.</p>

Groupe	Exig	N°	Information requise	Instructions
				Informations transmises le 14 septembre 2020.
	GEN	0003	Tableau ICCAT de déclaration de l'application	Informations transmises par voie électronique le 14 Août 2020.
	GEN	0004	Affrètement de navires - rapport récapitulatif	Non applicable à l'Algérie, aucun affrètement n'a été effectué par l'Algérie. Informations transmises par voie électronique le 30 juillet 2020.
	GEN	0005	Affrètement de navires - accords et date de finalisation	Non applicable. L'Algérie n'a pas conclu d'accord d'affrètement avec d'autres CPC.
	GEN	0006 a	Rapports sur les transbordements en mer	Non applicable. Le transbordement en mer est interdit en Algérie. Informations transmises le 11 septembre 2020.
	GEN	0006b	Rapports sur les transbordements au port	Non applicable. Le transbordement au port est interdit en Algérie. Informations transmises le 11 septembre 2020.
	GEN	0007	Déclaration de transbordement (en mer)	Non applicable. L'Algérie n'autorise pas les transbordements en mer.
	GEN	0008	Navires de charge autorisés à recevoir des transbordements de thonidés et d'espèces apparentées dans l'océan Atlantique, en mer ou au port.	Non applicable. L'Algérie n'a aucun navire de charge autorisé à recevoir des transbordements en mer ou au port.
	GEN	0009	LSPLV autorisés à effectuer des transbordements sur des navires de charge dans l'océan Atlantique (et modifications ultérieures)	Non applicable. Les palangriers pélagiques ne sont pas autorisés à transborder.
	GEN	0010 a	Points de contact pour les notifications d'entrée au port	Non applicable. L'Algérie n'accorde aucun accès aux ports algériens des navires de pêche sous pavillon étranger, sauf dans les cas de force majeure (mauvais temps ou problème technique de navire).
	GEN	0010b	Points de contact pour la réception des copies des rapports d'inspection au port	Non applicable. L'Algérie n'autorise pas l'entrée de navires de pêche étrangers dans ses ports.
	GEN	0011	Liste des ports désignés auxquels les navires sous pavillon étranger peuvent solliciter l'entrée.	Non applicable. L'Algérie n'autorise pas l'entrée de navires de pêche étrangers dans ses ports.
	GEN	0012	Délai de notification préalable requis pour l'entrée au port de navires de pêche sous pavillon étranger	Non applicable. L'Algérie n'autorise pas l'entrée de navires de pêche étrangers dans ses ports.
	GEN	0013	Rapport de refus d'entrée ou de refus d'utilisation du port	Non applicable. L'Algérie n'autorise pas l'entrée de navires de pêche étrangers dans ses ports.
	GEN	0014	Copies des rapports d'inspection au port contenant des constatations de non-application potentielle ou d'infraction apparente (et autres lorsque cela est possible)	Non applicable. L'Algérie n'autorise pas l'entrée de navires de pêche étrangers dans ses ports.

Groupe	Exig	N°	Information requise	Instructions
	GEN	0015	Mesures prises suivant l'inspection au port si une infraction apparente est constatée	Non applicable. L'Algérie n'autorise pas l'entrée de navires de pêche étrangers dans ses ports.
	GEN	0016	Notification des conclusions de l'enquête sur des infractions apparentes constatées au terme de l'inspection au port	Il y a lieu de signaler qu'après la clôture de la campagne de pêche au thon rouge, le 02 juillet 2020 et au départ des navires thoniers senneurs pour regagner leurs ports d'attaches en Algérie, une inspection a été effectuée au port de Mahdia le 10 juillet 2020. A l'issue de cette inspection, du thon rouge a été retrouvé sur 05 navires thoniers senneurs. A cet effet, l'Administration de la pêche Algérienne a déclenché une enquête, qui est actuellement en cours. Les résultats de l'enquête ainsi que les mesures qui seront éventuellement prises seront communiquées à l'ICCAT dans le délai fixé par les dispositions du paragraphe 36 de la recommandation de l'ICCAT 18-09.
	GEN	0017	Informations des accords/arrangements bilatéraux ou multilatéraux qui autorisent un programme d'échange d'inspecteurs conçu pour promouvoir la coopération	Non applicable. L'Algérie n'a pas conclu ce type d'accords bilatéraux.
	GEN	0018	Accords d'accès et modification	Non applicable. L'Algérie n'a conclu aucun accord d'accès avec d'autres Parties ou sociétés privées.
	GEN	0019	Résumé des activités menées conformément aux accords d'accès, incluant toutes les captures réalisées	Non applicable. L'Algérie n'a conclu aucun accord d'accès avec d'autres Parties ou sociétés privées.
	GEN	0020	Liste des navires de 20 mètres ou plus	Date d'envoi par voie électronique le 10 Mai 2020.
	GEN	0021	Rapport sur les actions internes pour les navires de 20 m ou plus	Non applicable. Aucun changement n'est survenu depuis la dernière soumission de ce formulaire par l'Algérie.
	GEN	0023	Techniques utilisées pour gérer les pêcheries sportives et récréatives	Non applicable. L'Algérie ne réalise aucune pêcherie sportive ou récréative dans la zone de la Convention de l'ICCAT.
	GEN	0024	Navires impliqués dans des activités de pêche IUU	Non applicable. L'Algérie n'a aucune information à déclarer concernant les activités IUU présumées.

Groupe	Exig	N°	Information requise	Instructions
	GEN	0025	Commentaires sur des allégations d'activités IUU	Non applicable. L'Algérie n'a reçu aucune information concernant les activités IUU présumées de ses navires de pêche et n'a aucune information supplémentaire à déclarer.
	GEN	0026	Mesures commerciales ; soumission des données d'importation et de débarquement	Non applicable. L'Algérie n'a aucune information pertinente à déclarer. Information transmise le 11 Septembre 2020.
	GEN	0027	Données sur la non-application	Non applicable. L'Algérie n'a aucune information à déclarer sur la non-application soupçonnée des mesures de l'ICCAT.
	GEN	0028	Conclusions d'enquêtes sur des allégations de non-application	Non applicable. L'Algérie n'a reçu aucune allégation concernant la non-application des mesures de l'ICCAT.
	GEN	0029	Observations de navires	Non applicable. L'Algérie n'a réalisé aucune observation de navires pêchant à l'encontre des mesures de conservation et de gestion de l'ICCAT.
	GEN	0030	Mesures prises concernant les rapports d'observations de navires	Non applicable. L'Algérie n'a reçu aucun rapport concernant le repérage de ses navires dans des activités allant à l'encontre des mesures de conservation et de gestion de l'ICCAT.
	GEN	0031	Autorité nationale responsable de l'inspection en mer et autres agences maritimes d'appui, selon le cas et/ou autorité nationale responsable de la madrague et des activités d'élevage de thon rouge	Non applicable. L'Algérie n'est actuellement pas intéressée à participer au programme pilote pour l'échange volontaire de personnel d'inspection en vue de participer à des activités d'arraisonnement et d'inspection.
	GEN	0032	Point(s) de contact désigné(s) (POC) au sein de l'autorité responsable de la mise en œuvre du programme	Non applicable. L'Algérie n'est actuellement pas intéressée à participer au programme pilote pour l'échange volontaire de personnel d'inspection en vue de participer à des activités d'arraisonnement et d'inspection.
	GEN	0033	Rapport sur toute activité menée dans le cadre du programme pilote pour l'échange de personnel d'inspection	Non applicable. L'Algérie n'est actuellement pas intéressée à participer au programme pilote pour l'échange volontaire de personnel d'inspection en vue de participer à des activités d'arraisonnement et d'inspection.
	GEN	0034	Demande de radiation du navire de liste de navires IUU finale	Non applicable. L'Algérie ne compte aucun navire sur la liste finale de navires IUU.
	GEN	0035	Plan d'action d'urgence (EAP) pour le sauvetage de l'observateur	Le plan est en cours d'élaboration avec les départements concernés et sera soumis au Secrétariat de l'ICCAT dans les délais imparties (à partir du 1er janvier 2021).

Groupe	Exig	N°	Information requise	Instructions
	GEN	0036	Rapports sur les incidents impliquant les observateurs qui ont déclenché l'EAP, y compris toute action corrective prise	Le plan est en cours d'élaboration avec les départements concernés et sera soumis au Secrétariat de l'ICCAT dans les délais imparties (à partir du 1er janvier 2021).
	GEN	0037	Rapport concernant la récupération d'un engin de pêche perdu	Pas de rapport concernant la récupération des engins perdus.
	GEN	0038	Rapport concernant la non-récupération d'un engin de pêche perdu	Aucun engin de pêche perdu n'a été signalé.
	GEN	0039	Points de contact afin de faciliter la coopération concernant l'observation de navires (facultatif)	Pas de point de contact.
THON ROUGE	BFT	1001	Fermes de thon rouge	Non applicable. Actuellement, l'Algérie n'a pas de ferme de thon rouge.
	BFT	1002	Rapports d'élevage de thon rouge	Non applicable. Actuellement, l'Algérie n'a pas de ferme de thon rouge.
	BFT	1003	Déclaration de report du poisson resté en cages	Non applicable. Actuellement, l'Algérie n'a pas de ferme de thon rouge.
	BFT	1004	Rapport/déclaration de mise en cages du thon rouge	Non applicable. Actuellement, l'Algérie n'a pas de ferme de thon rouge.
	BFT	1005	Madragues de thon rouge	Non applicable. L'Algérie ne dispose pas de madragues La date d'envoi par voie électronique 13/02/2020.
	BFT	1007	Plans de pêche, d'inspection et de capacité	Date d'envoi par voie électronique le 13février 2020.
	BFT	1008	Plan de la capacité d'élevage et révisions, le cas échéant	Non applicable .l'Algérie en dispose pas de fermes d'engraissement actuellement. Date d'envoi par voie électronique le 13février 2020.et 01/06/2020.
	BFT	1009	Modifications des plans de pêche	L'Algérie n'a pas effectué de modification de son plan de pêche au titre de l'année 2020. L'information a été transmise le 07/05/2020.
	BFT	1010	Informations sur les réglementations et autres documents connexes adoptés aux fins de la mise en œuvre de la Rec. 18-02	Informations transmises le 13 septembre 2020 suite à la demande du secrétariat exécutif (circulaire ICCAT #5548/20).
	BFT	1011	Prises de thon rouge de 2019	Date d'envoi par voie électronique le 30 juillet 2020.
BFT	1012	Navires de capture de thon rouge	Date d'envoi par voie électronique le 10 Mai 2020.	
BFT	1013	Autres navires de thon rouge	Non applicable. L'Algérie n'autorise pas ses navires à exercer des activités concernant le thon rouge de l'Est.	

Groupe	Exig	N°	Information requise	Instructions
	BFT	1014	Opérations de pêche conjointes (JFO)	Données transmises par voie électronique le 18 mai 2020.
	BFT	1015	Messages VMS	Applicable
	BFT	1016	Plans du programme d'inspection conjointe	Date d'envoi par voie électronique le 13 février 2020.
	BFT	1017	Liste des navires d'inspection	Non applicable. L'Algérie n'a pas participé au titre de l'année 2020 au programme d'inspection internationale conjointe.
	BFT	1018	Liste des inspecteurs [et agences]	Non applicable. L'Algérie n'a pas participé au titre de l'année 2020 au programme d'inspection internationale conjointe.
	BFT	1019	Copies des rapports d'inspection du JIS	Non applicable. L'Algérie n'a pas participé au titre de l'année 2020 au programme d'inspection internationale conjointe.
	BFT	1020	Ports de transbordement de thon rouge	Date d'envoi par voie électronique le 13 février 2020.
	BFT	1021	Ports de débarquement de thon rouge	Date d'envoi par voie électronique le 13 février 2020.
	BFT	1022	Rapports hebdomadaires de capture de thon rouge (madragues comprises)	Six (06) rapports ont été transmis par voie électronique (01, 08, 15, 22, 30 juin 2020 et le 06 juillet).
	BFT	1023	Rapports mensuels de capture de thon rouge	Non applicable. L'Algérie n'a aucune pêcherie de thon rouge au niveau de l'Atlantique Ouest.
	BFT	1024	Dates auxquelles l'intégralité du quota de thon rouge a été utilisée	Informations transmises le 02 juillet 2020.
	BFT	1025	Rapport sur les mesures prises visant à encourager le marquage et la remise à l'eau de tous les poissons de moins de 30kg/115 cm.	Non applicable. L'Algérie n'exploite pas de pêcherie de thon rouge de l'Ouest.
	BFT	1027	Rapport annuel sur le BCD	Information transmise le 10 septembre 2020.
	BFT	1028	Sceaux et signatures de validation pour les BCD	Non applicable. Aucun changement n'est survenu depuis la dernière soumission en date 04 Juin 2015.
	BFT	1029	Points de contact pour les BCD	Non applicable. Aucun changement n'est survenu depuis la dernière soumission en date 28 Avril 2016.
	BFT	1030	Législation relative au BCD	Non applicable. Aucun changement n'est survenu depuis la dernière soumission.
	BFT	1031	Résumé de marquage, échantillon de marque des BCD	Non applicable. Aucun changement n'est survenu depuis la dernière soumission de l'Algérie.
	BFT	1032	Navires ne figurant pas comme navires de pêche de BFT mais dont on sait ou qui sont présumés avoir pêché du E-BFT	Non applicable. L'Algérie n'a aucune information à déclarer concernant ces navires.

Groupe	Exig	N°	Information requise	Instructions
	BFT	1033	Données devant être enregistrées dans le système eBCD	Données ont été saisies directement par le biais du système.
	BFT	1034	Rapport sur les transferts à l'intérieur des fermes et contrôles aléatoires	Non applicable. L'Algérie n'autorise pas de fermes de thon rouge.
ESPÈCES TROPICALES	TRO	2001	Liste des navires de BET/YFT/SKJ et modification ultérieure	Non applicable. L'Algérie n'autorise pas la pêche des espèces de thonidés tropicaux.
	TRO	2002	Liste des navires autorisés ayant pêché du thon obèse et/ou de l'albacore et/ou du listao au cours de l'année antérieure	Non applicable. Aucune pêcherie du thon obèse, albacore et listao n'existe en Algérie. Information transmise le 30 Juillet 2020.
	TRO	2003	Rapports sur les enquêtes concernant les activités IUU réalisées par les navires de BET/YFT/SKJ	Non applicable. L'Algérie n'a pas reçu de rapport d'activités IUU concernant ses navires et n'a aucune information supplémentaire à déclarer.
	TRO	2006	Données des Programmes de documents statistiques ICCAT	Non applicable. L'Algérie n'importe pas ni ne réexporte pas de thon obèse. Information transmise le 31/03/2020 et le 11 Septembre 2020.
	TRO	2007	Sceaux et signatures de validation pour les SDP	Non applicable. L'Algérie ne capture pas et ne commercialise pas de thon obèse.
	TRO	2009	Prises trimestrielles de thonidés tropicaux	Non applicable. L'Algérie ne capture pas de thon obèse. Date d'envoi par voie électronique le 30-avril 2020.
	TRO	2010	Mesures prises pour réduire les impacts écologiques des DCP (inclure dans le plan de gestion des DCP - cf. aussi exigence S:TRO02)	Non applicable. L'Algérie ne déploie pas de DCP pour capturer des thonidés tropicaux.
	TRO	2011	Plans de gestion de la capacité/de pêche de thonidés tropicaux	Non applicable, l'Algérie n'autorise pas ses navires à pêcher les thonidés tropicaux.
	TRO	2012	Déclaration d'intention d'accroître la participation aux pêcheries ciblant les thonidés tropicaux	Non applicable. L'Algérie n'autorise pas actuellement ses navires à pêcher les thonidés tropicaux.
	TRO	2013	Prises mensuelles de thonidés tropicaux (BET; SKJ; YFT)	Non applicable. L'Algérie ne capture pas le BET,SKJ, et YFT et date d'envoi par voie électronique le 30 avril 2020.
	TRO	2014	Prises hebdomadaires de thon obèse	Non applicable. L'Algérie ne capture pas de thon obèse d'une part et d'autre part le thon obèse n'est pas une espèce répertoriée en Algérie. Date d'envoi par voie électronique le 30 avril 2020.

Groupe	Exig	N°	Information requise	Instructions
	TRO	2015	Dates auxquelles l'intégralité du quota de thon obèse a été utilisée	Non applicable. L'Algérie n'autorise pas ses navires à pêcher le thon obèse.
	TRO	2016	Liste des navires de support et activité en 2019	Non applicable, l'Algérie n'autorise pas ses navires à pêcher les thonidés tropicaux.
	TRO	2017	Limite maximale de prise accessoire de thonidés tropicaux à bord	Non applicable, l'Algérie n'autorise pas ses navires à pêcher les thonidés tropicaux.
	TRO	2018	Mesures prises pour garantir l'application de l'exigence TRO 2016	Non applicable, l'Algérie n'autorise pas ses navires à pêcher les thonidés tropicaux.
	TRO	2019	Différence entre l'effort de pêche de 2018 et l'effort de pêche de 2020	Non requis avant 2021.
	TRO	2020	Résultats des essais de surveillance électronique	Non requis avant 2021.
ESPADON	SWO	3001	Données des Programmes de documents statistiques ICCAT	Non applicable. L'Algérie n'importe pas de l'espadon. Information transmise le 31/03/2020 et le 11 Septembre 2020.
	SWO	3002	Sceaux et signatures de validation pour les SDP	Non applicable. Aucun changement n'est survenu depuis la dernière soumission effectuée par l'Algérie le 02 Août 2005.
	SWO	3003	Liste des navires ciblant l'espadon de la Méditerranée	Date d'envoi par voie électronique le 15 Janvier 2020.
	SWO	3004	Liste des navires de pêche sportive/récréative autorisés à capturer de l'espadon de la Méditerranée	Non applicable. Il n'existe aucun navire de pêche sportive ou récréative ciblant l'espadon en Algérie.
	SWO	3005	Liste des permis de pêche spéciaux au harpon ou à la palangre ciblant les stocks de grands migrateurs pélagiques en Méditerranée au titre de l'année antérieure	Date de transmission par voie électronique le 30 juillet 2020.
	SWO	3006	Rapport sur la mise en œuvre de la fermeture de la pêche d'espadon de la Méditerranée	Date d'envoi par voie électronique le 13 Septembre 2020.
	SWO	3007	Plan de développement, de pêche ou de gestion de l'espadon de l'Atlantique Nord	Non applicable. L'Algérie n'exploite pas ou n'a pas l'intention d'exploiter de pêcheries d'espadon du Nord. Informations transmise le 11 septembre 2020.
	SWO	3010	Liste des ports autorisés pour MED-SWO	Date d'envoi par voie électronique le 27 février 2020.
	SWO	3011	Rapports trimestriels des captures de MED-SWO.	Date d'envoi par voie électronique 23 Janvier, 30 Avril et 30 Juillet 2020.
	SWO	3012	Résumé de la mise en œuvre du programme de marquage	Non applicable. L'Algérie ne marque pas et n'a pas débarqué de spécimens d'espadon de la Méditerranée marqués.

Groupe	Exig	N°	Information requise	Instructions
	SWO	3013	Liste des navires d'inspection	Non applicable. L'Algérie ne participe pas dans le programme d'inspection internationale conjointe. La pêche à l'espadon de la Méditerranée s'effectue par des navires artisanaux dans les eaux sous juridiction nationale.
	SWO	3014	Liste des inspecteurs [et agences]	Non applicable. La pêche à l'espadon de la Méditerranée s'effectue dans les eaux sous juridiction nationale.
	SWO	3015	Autorisation spécifique de pêcher le N-SWO pour les navires de 20 mètres ou plus	Non applicable. L'Algérie n'autorise pas ses navires de 20 mètres ou plus à capturer de l'espadon du Nord.
	SWO	3016	Autorisation spécifique de pêcher l'espadon de l'Atlantique Sud pour les navires de 20 mètres ou plus	Non applicable. L'Algérie n'autorise pas ses navires de 20 mètres ou plus à capturer de l'espadon du Sud.
	SWO	3017	Limite de prise accessoire maximum d'espadon de l'Atlantique Nord à bord	Non applicable. Cette CPC ne permet pas la prise accessoire d'espadon du Nord dans d'autres pêcheries. Pêcherie inexistante en Algérie.
	SWO	3018	Limite de prise accessoire maximum d'espadon de l'Atlantique Sud à bord	Non applicable. Cette CPC ne permet pas la prise accessoire d'espadon du Nord dans d'autres pêcheries. Pêcherie inexistante en Algérie.
	SWO	3019	Copie des rapports d'inspection du JIS	Non applicable. L'Algérie ne participe pas dans le programme d'inspection internationale conjointe.
	SWO	3020	Plan de pêche pour l'espadon de la Méditerranée	Date d'envoi par voie électronique le 14 Mars 2020.
GERMON	ALB	4003	Liste des navires autorisés à pêcher du germon de la Méditerranée.	Non applicable. L'Algérie n'autorise pas ses navires à pêcher du germon de la Méditerranée. Information transmise le 14 Mars 2020.
	ALB	4004	Autorisation spécifique de pêcher le N-ALB pour les navires de 20 mètres ou plus	Non applicable. L'Algérie n'autorise pas ses navires de 20 mètres ou plus à capturer du germon du Nord.
	ALB	4005	Autorisation spécifique de pêcher le S-ALB pour les navires de 20 mètres ou plus	Non applicable. L'Algérie n'autorise pas ses navires de 20 mètres ou plus à capturer du germon du Sud.
	ALB	4006	Limite de prise accessoire maximum de germon de l'Atlantique Nord à bord	Non applicable. Il n'existe aucune pêcherie de germon de l'Atlantique Nord en Algérie.
	ALB	4007	Limite de prise accessoire maximum de germon de l'Atlantique Sud à bord	Non applicable. Il n'existe aucune pêcherie de germon de l'Atlantique Sud en Algérie.

Groupe	Exig	N°	Information requise	Instructions
ISTIOPHO RIDÉS	BIL	5001	Rapport sur la mise en œuvre des Rec. 18-04 / 19-05 et 16-11	Espèce non répertorié en Algérie en plus il n'existe aucun navire qui intervient en dehors des eaux sous juridiction nationale à l'exception des thoniers qui interviennent dans les eaux internationales en Méditerranée. Une mise à jour de la feuille de contrôle des istiophoridés a été transmise d'envoi par voie électronique le 14 Septembre 2019 (voir aussi la réponse fournies à l'exigence GEN 0002, soumise le 14/09/2020).
	BIL	5004	Demande de dérogation de remise à l'eau de spécimens vivants de BUM/WHM/SPF et mesures prises pour limiter l'application de cette dérogation à ces pêcheries	Non applicable. le Makaire blanc de l'Atlantique, Makaire bécune et Makaire bleu sont des espèces qui ne sont répertoriés en Algérie et les navires de pêche pavillon national exercent dans les eaux sous juridiction nationale.
	BIL	5005	Résultats des essais de surveillance électronique concernant BIL	Non applicable, les espèces qui doivent faire l'objet d'essai ne sont répertoriées en Algérie.
REQUINS	SHK	7005	Détails de la mise en œuvre et du respect des mesures de conservation et de gestion pour les requins	Informations transmises le 14 Septembre 2019 (voir aussi la réponse fournies à l'exigence GEN 0002, soumise le 14/09/2020).
AUTRES ESPÈCES PRISES ACCESSOI RES	BYC	8001	Rapport sur la mise en œuvre de la Rec. 10-09, paragr. 1, 2 et 7, amendée par la Rec. 13-11, et mesures pertinentes prises en vue de mettre en œuvre les directives de la FAO.	L'Algérie a mis en place un programme de sensibilisation destinée aux professionnels de la pêche dans le but d'atténuer les interactions des engins avec les espèces de tortues marines ainsi que les oiseaux de mer. Une note explicative a été transmise en date du 29 Juillet 2019 avec les données de tâche I e II.
	BYC	8002	Rapport sur la mise en œuvre des mesures d'atténuation des oiseaux de mer et plan d'action national s'appliquant aux oiseaux de mer	Non applicable. Il est à noter le caractère artisanal de la pêche palangrière algérienne. Les palangres utilisées ayant des petites longueurs utilisées au niveau des côtes, les prises accidentelles des oiseaux de mer ne sont pas signalées par les professionnels de la pêche artisanale.

Groupe	Exig	N°	Information requise	Instructions
	BYC	8003	Rapport sur les mesures prises en vue d'atténuer les prises accessoires et réduire les rejets et sur tout programme de recherche pertinent mené dans ce domaine.	Non applicable. Toutefois, aux fins d'améliorer les récoltes d'information, des nouvelles dispositions réglementaires en matière de déclaration sont introduites dans le modificatif de la réglementation régissant les conditions d'exercice de la pêche.
DIVERS	SDP	9001	Description des programmes pilotes de documents statistiques électroniques	Non applicable. Il n'existe aucun autre programme de document électronique de capture.
	MISC	9002	Informations et clarifications concernant les objections à l'égard des recommandations de l'ICCAT	Aucune objection n'a été formulée par l'Algérie pour les recommandations et résolutions adoptées par la Commission en 2019.

Chapitre 4 : Mise en œuvre d'autres mesures de conservation et de gestion de l'ICCAT

Dans le cadre de la mise en œuvre des recommandations pertinentes de l'ICCAT relatives aux mesures de conservation et de gestion, l'Algérie a mis en application depuis 2010, un dispositif réglementaire relatif à l'exploitation du thon rouge par les opérateurs nationaux, qui a été modifié et complété, chaque année afin de répondre aux exigences pertinentes de l'ICCAT.

Compte tenu de la spécificité de cette pêcherie et sa complexité, des améliorations furent effectuées et apportés au dispositif réglementaire régissant la pêche au thon rouge. Ainsi, des modifications de l'arrêté du 19 avril 2010 instituant des quotas de pêche au thon rouge pour les navires battant pavillon national, ont été effectuées durant l'année 2019, pour pallier aux insuffisances enregistrées durant les différentes campagnes de pêche au thon rouge.

Ces modifications concernent l'amélioration du journal de pêche et l'obligation du numéro d'immatriculation maritime internationale (OMI) à l'ensemble des navires thoniers désirant prendre part à la campagne de pêche au thon rouge.

Par ailleurs, la campagne de pêche au thon rouge au titre de l'année 2020 s'est déroulée, dans des conditions exceptionnelles dues à la pandémie COVID 19. L'Algérie a mis en place toutes les mesures nécessaires pour répondre aux exigences sanitaires à bord des navires thoniers d'une part et aux mesures de conservation et de gestion exigées par l'ICCAT d'autre part.

Cette campagne a enregistré la participation de 23 navires thoniers senneurs, organisés en 02 groupes de pêche conjointe (02 JFO) et l'embarquement à bord de chaque navire thonier d'un observateur contrôleur relevant de l'administration de la pêche, et ce, dans le respect des dispositions pertinentes de la législation et la réglementation nationale en vigueur.

Il y a lieu de noter que ladite campagne s'est déroulée dans de mauvaises conditions météorologiques, ce qui a contraint l'Algérie à demander la prolongation de la période de pêche, conformément aux dispositions de la recommandation 19-04. La période de pêche a été clôturée le 02 juillet 2020.

Par ailleurs, Il y a lieu de signaler qu'après la clôture de la campagne de pêche au thon rouge, le 02 juillet 2020 et au départ des navires thoniers senneurs pour regagner leurs ports d'attaches en Algérie, une inspection a été effectuée au port de Mahdia le 10 juillet 2020. A l'issue de cette inspection, du thon rouge a été retrouvé sur 05 navires thoniers senneurs. A cet effet, l'Administration de la pêche Algérienne a déclenché une enquête, qui est actuellement en cours. Les résultats de l'enquête ainsi que les mesures qui seront éventuellement prises seront communiquées à l'ICCAT dans le délai fixé par les dispositions du paragraphe 36 de la recommandation de l'ICCAT 18-09.

En matière de suivi, les navires thoniers qui ont été autorisés à prendre part à la campagne de pêche sont équipés d'une balise VMS, qui a été opérationnelle durant toute la campagne.

En outre, l'Administration de la pêche a exigé aux observateurs-contrôleurs embarqués à bord des navires thoniers, la transmission d'une situation journalière des dits navires.

Ainsi, les opérations de transfert du filet de pêche vers la cage de transport ont été enregistrées au moyen de caméra vidéo, tel qu'exigé dans le dispositif réglementaire régissant l'activité de pêche au thon rouge. Les documents de notification préalable de transfert ainsi que les déclarations de transfert ITD ont été remis aux opérateurs.

En ce qui concerne la pêche à l'espadon en Algérie, il y a lieu de souligner que cette pêcherie est artisanale, est réalisée au moyen de navires de type petits métiers, dont la quasi totalité de leurs longueurs varient entre 4 mètres et 12 mètres.

Dans le cadre de la mise en œuvre de la nouvelle disposition de la recommandation de l'ICCAT 16-05 établissant un programme pluriannuel de rétablissement de l'espadon de la Méditerranée, l'Algérie a pris des dispositions pour renforcer le contrôle de débarquement au niveau des ports autorisés.

En matière de réglementation, cette pêcherie est toujours régie par les dispositions du décret exécutif n°03-481 du 13 décembre 2003, fixant les conditions et les modalités d'exercice de la pêche, lequel prévoit des autorisations de pêche pour l'exploitation de cette ressource quelque soit le type et la longueur du navire.

Par ailleurs, pour l'amélioration du dispositif de suivi et de contrôle de la pêche au thon rouge et de l'espadon, un nouveau dispositif réglementaire régissant la pêche aux grands migrateurs halieutiques a été élaboré en application du modificatif et du complément de la loi 01-11 relative à la pêche et à l'aquaculture.

La mise en œuvre de ce nouveau cadre réglementaire a été retardée d'une part, aux fins de prendre en charge les nouvelles dispositions arrêtées par l'ICCAT, notamment la recommandation 19-04, établissant un plan pluriannuel de gestion du thon rouge dans l'Atlantique et la mer Méditerranée et d'autre part, à la réorganisation institutionnelle du secteur de la pêche en Algérie par la création d'un département ministériel.

Ainsi, dans le cadre de modification du décret exécutif n°03-481 du 13 décembre 2003, fixant les conditions et les modalités d'exercice de la pêche, de nouvelles dispositions réglementaires, notamment en matière de déclaration seront intégrées pour prendre en charge les prises accidentelles d'oiseaux de mer, tortues et requins.

A ce titre, un arrêté ministériel a été publié sur le Journal officiel, relatif au contrôle et à la mise en œuvre des mesures s'appliquant aux requins, notamment par l'interdiction à la pêche, la détention, le débarquement et la mise sur le marché du requin soyeux.

Chapitre 5 : Difficultés rencontrées dans la mise en œuvre et dans le respect des mesures de conservation et de gestion de l'ICCAT

Pour mettre en œuvre et répondre aux exigences de l'ICCAT, l'Algérie a mis en place des systèmes et des programmes de suivi, d'observation, d'inspection et de collecte pour pouvoir répondre aux exigences fixées transmettre toutes les informations sollicitées par l'ICCAT.

Néanmoins, il est à souligner que l'implémentation des exigences de l'ICCAT, nécessite beaucoup de temps.

Tableau 1. Distribution de classe de poids de *Thynnus thunnus*, pour 2019.

WT	N
100	2
101	2
102	3
103	4
104	2
105	4
106	3
107	1
108	2
109	2
110	1
111	2
112	3
113	2
114	2
115	1

Tableau 2. Distribution de fréquence de taille *Xiphias gladius* 2019.

LT	N
110	3
115	5
120	3
125	4
130	6
135	0
140	2
145	8
150	0
155	6
160	2
165	4
170	3
175	5
180	2
185	2
190	13
195	3
200	10
205	11
210	3
215	4
220	5
225	3

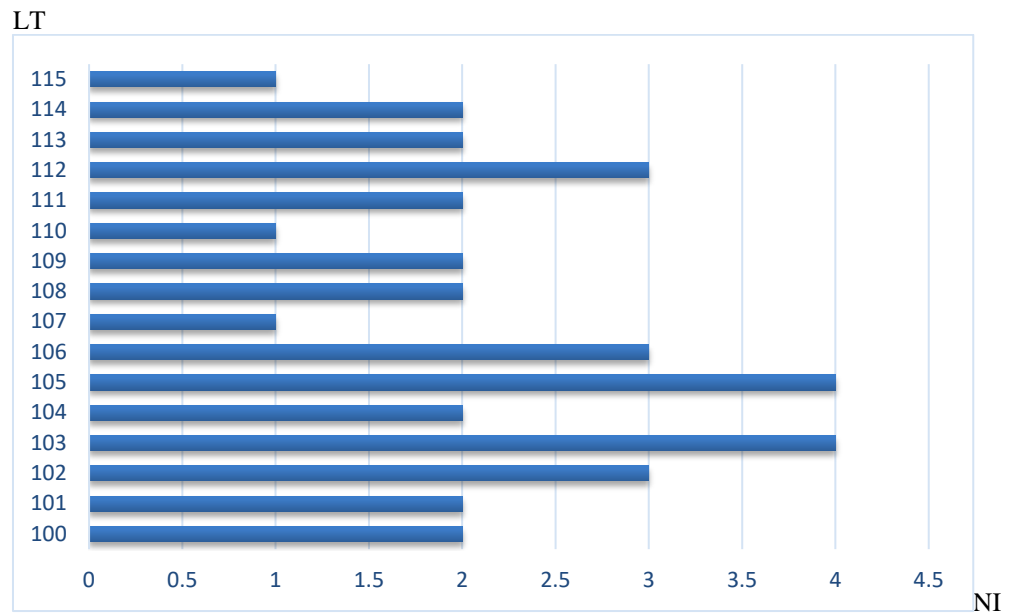

Figure 1. Histogramme de distribution de fréquence de poids de *Thynnus thunnus*, au titre de 2019.

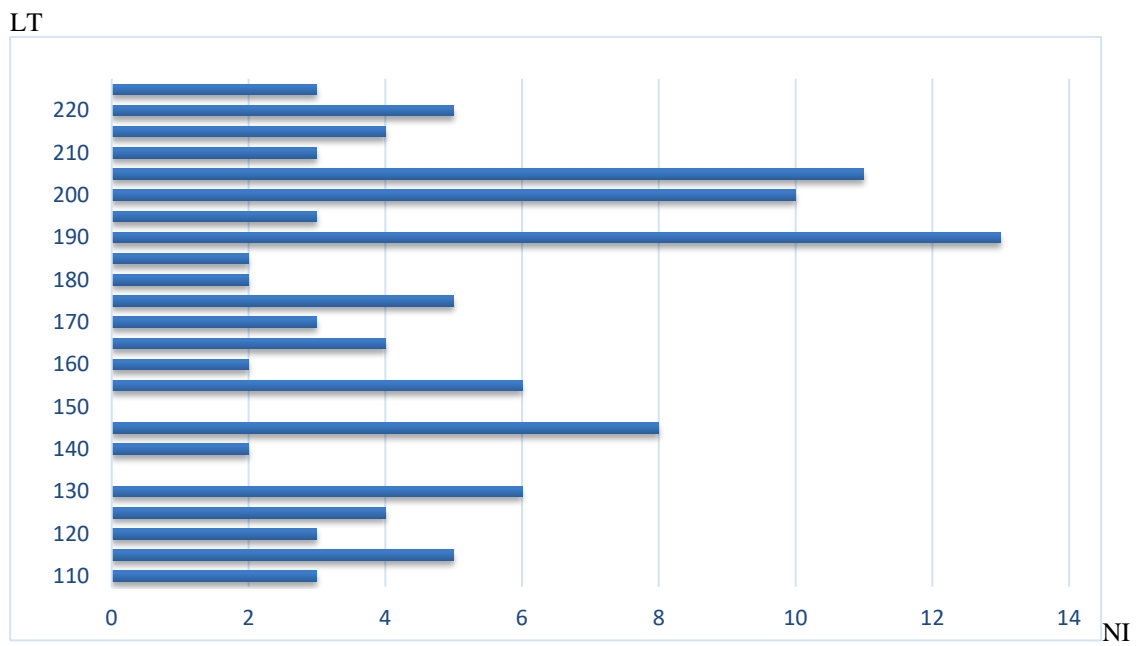

Figure 2. Histogramme de distribution de fréquence de taille de *Xiphias gladius* au titre de 2019.

**ANNUAL REPORT OF ANGOLA
RAPPORT ANNUEL DE L'ANGOLA
INFORME ANUAL DE ANGOLA**

SUMMARY

In 2019, Angola licensed a total of 12 vessels of ICCAT Contracting Parties to operate in waters under its jurisdiction. The licensing procedure observed the ICCAT Recommendation 10-2 as well as the National regulations. A total catch of 3 653 799 kg was reported to the National Directorate of Fisheries and Aquaculture and the species included Thunnus obesus (patudo), Thunnus albacores (yellowfin tuna) and Katsuwonus pelamis (skipjack). The total catch was taken by purse seiners (100%) and composed mostly by skipjack tunas (88%) as shown below.

RÉSUMÉ

En 2019, l'Angola a octroyé des licences à un total de 12 navires de Parties contractantes à l'ICCAT afin qu'ils opèrent dans les eaux relevant de sa juridiction. La procédure d'octroi de licences respectait la Recommandation 10-2 de l'ICCAT ainsi que les réglementations nationales. Une prise totale de 3.653.799 kg a été déclarée à la Direction nationale des pêches et de l'aquaculture et les espèces concernées comprenaient Thunnus obesus thon obèse), Thunnus albacores (albacore) et Katsuwonus pelamis (listao). Le total des prises a été réalisé par les senneurs (100%) et se compose principalement de listaos (88%) comme indiqué ci-dessous.

RESUMEN

En 2019 Angola concedió licencias a un total de 12 buques de Partes contratantes ICCAT para operar en las aguas bajo su jurisdicción. El procedimiento de concesión de licencias se ajustó a la Recomendación 10-2 de ICCAT, así como a las reglamentaciones nacionales. Se comunicó a la Dirección Nacional de Pesca y Acuicultura una captura total de 3.653.799 kg y entre las especies se encontraban Thunnus obesus (patudo), Thunnus albacores (rabil) y Katsuwonus pelamis (listado). La captura total la realizaron cerqueros (100 %) y estaba compuesta en su mayoría por listado (88 %), como se muestra a continuación.

Part I (Information on fisheries, research and statistics)

Section 1: Annual fisheries information

The National Directorate of Fisheries and Aquaculture did not license any vessel to fish tuna or tuna-like species with Angolan flag. During the fishing season all vessels from Contracting Parties operating in the Angolan waters submit a summary of catches by species via e-mail whenever they enter or exit the country's Exclusive Economic Zone. This procedure facilitates the estimation of the amount of fish caught in Angolan waters.

1.1 Number of vessels by gear, size

A total of 12 licenses were issued by Angola in 2019 for the industrial fishery and all of them being purseiners. The industrial fishery was composed by chartered foreign vessels mainly from France and Spain (**Table 1**).

1.2 Catch statistics

As shown below (in **Table 2**), there is a slightly decrease in terms of total catch in 2019 (3 653 799 kg) compared to 2018 (5307824 kg). The reasons for this trend is probably due to the reduced number of vessels that timely reported catch data to the Ministry and that licensed for the year under analysis.

Section 2: Research and statistics

The Tuna Technical Working Group was created under the National Directorate of Fisheries and Aquaculture (DNPA) who is responsible for data collection, compilation and statistics of tuna and tuna-like species. Task I (Nominal catches) for 2019 has been submitted to the Secretariat. The list of vessels licensed to operate in Angolan waters can be found attached to this document (**Table 1**) and reported to the ICCAT Secretariat. Information on Task I (Fleet characteristics) and Task II (Catch and Effort) accompanies this report.

2.1 Tuna biology and stock assessment

No biological data were collected for large tuna, Angola is still in the process to implement on board observer program in order to collect the necessary biological information.

The tropical tuna stocks have high socio-economic relevance for a number of communities, which the landings of these species contribute for their livelihood. The lack of implementation of the sampling programme for the artisanal fisheries makes no data available for the main landings sites, namely Chamune locality (12° 36' 05'') and Lucira (13° 52' 60'').

Under the biological sampling programme implemented by National Fisheries and Marine Research Institute, that covers the bottom trawl and purseiner segment of the fleet, few data are recorded for BON and LTA.

The length distribution of BON ranged from 41 to 59 cm, with clear mode, around 50 and 56 cm and for LTA the length distribution /--not shows a clear pattern, probability due to the lower sample size (**Figure 1**).

ANNEX 1 TO PART I OF ANNUAL REPORT (SCIENTIFIC REPORT)

No.	Requirement	Response
	GENERAL	
S1	Annual Reports (Scientific)	
S2	Fleet Characteristics	Submitted on 20/10/2020.
S3	Estimation of nominal catch Task I	Submitted on 20/10/2020.
S4	Catch & Effort (Task II)	Submitted on 20/10/2020.
S5	Size samples (Task II)	This information was not submitted because the artisanal fishery did not have the sampling programme in place in 2019. The Biological information of the purseiners is still very fragmented, which makes it difficult to apply any stock assessment models.
S6	Catch estimated by size	No observer programme is in place.
S7	Tagging declarations (conventional and electronic)	Not applicable. Angola has neither tagged nor recovered any tags.
S10	Information collected under domestic observer programs	No on-board observer programme was implemented.
S11	Information on implementation of Rec. 16-14	Not applicable. Angola has neither tagged nor recovered any tags.

S12	Information and data on pelagic Sargassum	Not applicable
S13	Specific information for the fishing vessels that were authorized to carry out pelagic longline fisheries and harpoons in the Mediterranean during the preceding year	Not applicable. Angola does not participate in fisheries in the Mediterranean
	BLUEFIN TUNA	
S15	Size sampling from farms	Not applicable. Angola does not engage in any form of fishing for or farming of bluefin.
S17	The results of programme using stereoscopic cameras systems or alternative techniques that provide the equivalent precision at time of caging (covering 100% of all cagings)	Not applicable. Angola does not engage in any form of fishing for or farming of bluefin.
S18	Information on and data collected under the national BFT observer programmes	Not applicable
S21	Details of cooperative research programs on W-BFT to be undertaken	Not applicable
S22	Updates to abundance indices and other fishery indicators	Not applicable
S23	Information resulting from GBYP related research including new information resulting from enhanced biological sampling activities	Not applicable
	TROPICAL TUNA	
S24	Information from logbooks on BET/YFT/SKJ vessels	Not applicable
S25	Management Plans for the use of fish aggregating devices (including steps to minimise impact)	Not applicable. Angola do not use moored fish aggregating devices
S44	the number of FADs actually deployed on a monthly basis per 1°x1° statistical rectangles, by FAD type etc.	Not applicable. Angola do not use moored fish aggregating devices
S45	For each support vessel, the number of days spent at sea, per 1° grid area, month and flag State and associated to PS/BB	Not applicable
S46	Information collected by observers, including coverage levels	Not applicable
S47	Data and information collected from port sampling programme	Not applicable
S48	Historical data mining on the use and number of FADs deployed	Not applicable

S49	Scientific data collected in the EEZ of another CPC	Not applicable
	BILLFISH	
S27	Results of scientific programmes for billfish	Not applicable
S28	Report on methods for estimating live and dead discards of blue marlin and white marlin/spearfish	Not applicable
	SHARK	
S32	Plan for improving data collection for sharks on a species specific level	Not applicable
S50	Results of research on shortfin mako	Not applicable
S51	Information on bluesharks	Not applicable
	OTHER BY-CATCH	
S37	Provision of existing identification guides for sharks, seabirds and turtles and marine mammals caught in the Convention area	Not applicable
S38	Information on interactions of its fleet with sea turtles in ICCAT fisheries by gear type	Since the capture of turtles is prohibited by law, and the law makes no room for accidental or incidental capture of these animals, fishermen are reticent to report capture or harming of turtles.
S39	CPCs shall record data on seabird incidental catch by species through scientific observers in accordance with the Recommendation 10-10 and report these data annually	No data
S41	Notification of measures taken on the collection of bycatch and discard data in artisanal fisheries through alternative means	In the artisanal fisheries, the discard of catch is very little since most of the species caught have commercial value.
S42	CPCs shall report on steps taken to mitigate bycatch and reduce discards, and on any relevant research	The annual Decree that approves the management res for fisheries and aquaculture

Part II (Management implementation)

Section 3: Compliance with reporting requirements under ICCAT conservation and management measures

For ICCAT Contracting Parties to be granted a license to fish tuna or tuna-like species in the Angola Economic Exclusive Zona (ZZE), the vessels must first be registered in the ICCAT (Recommendation 02-21). They shall establish a partnership with one of the Angolan companies that is registered at the Ministry of Agriculture and Fisheries and observe the national administrative procedures in context with ICCAT Recommendations. Since no vessels for large pelagic fishery are fishing with an Angolan flag, no national management measures are applicable.

ANNUAL REPORT PART II, SECTION 3

Category	N°	Information required	Response
GEN	0001	Annual Reports (Commission)	Annual Report submitted 20/10/2020
GEN	0002	Report on implementation of reporting obligations for all ICCAT fisheries, including shark species	Angola submits required annual reports to ICCAT in a timely manner.
GEN	0003	ICCAT Compliance Reporting Table	
GEN	0004	Vessel Chartering – summary report	Not applicable
GEN	0005	Vessel Chartering - arrangements and termination	Not applicable
GEN	0006	Transshipment reports (at sea and in-port)	Not applicable
GEN	0007	Transshipment declaration (at sea)	Not applicable
GEN	0008	Carrier Vessels authorised to receive transshipments of tuna and tuna-like species in the Atlantic Ocean, either at-sea or in-port	Not applicable
GEN	0009	LSPLVs which are authorised to tranship to carrier vessels in the Atlantic Ocean and any subsequent modifications	Not applicable
GEN	0010	Points of contact for port entry notifications and contact points for receiving copies of Port Inspection reports	Not applicable
GEN	0011	List of designated ports into which foreign fishing vessels may request entry	Not applicable
GEN	0012	Notification period required for entry into port of foreign fishing vessels	Not applicable
GEN	0013	Copies of port inspection reports	Not applicable
GEN	0014	Copies of port inspection reports containing apparent infringements	Not applicable
GEN	0015	Action taken following port inspection if apparent infringement is found	Not applicable
GEN	0016	Notification of results of investigation of apparent infringements following port inspection	Not applicable
GEN	0017	Information of bilateral arrangement for Port Inspection	Not applicable
GEN	0018	Access Agreements and changes	Not applicable
GEN	0019	Summary of activities carried out pursuant to access agreements, including all catches	Not applicable
GEN	0020	List of vessels of 20 metres or greater	20/10/2020
GEN	0021	Vessels 20 m or greater internal actions report	Not applicable

GEN	0023	Techniques used to manage sport and recreational fisheries	<p>The Aquatic Biological Resources Law in its Article 43 establishes the rights of sport and recreational fisheries through the registration of this activity. To enforce what the law stipulates, the Executive Decree n.º 82/13 of March 18 was Published and signed by the Minister of Fisheries which approved three provisional licensing models for the exercise of Sport and recreational Fishing.</p> <p>The Decree stipulates that, singular and collective entities wishing to engage in sport and recreational fishing must apply for provisional license.</p> <p>The application shall be submit to the Ministry of Agriculture and Fisheries through the National Directorate of Fisheries.</p>
GEN	0024	Vessels involved in IUU Fishing	Not applicable
GEN	0025	Comments on IUU allegations	Not applicable
GEN	0026	Trade Measures Submission of import and landing data	Not applicable
GEN	0027	Data on non-compliance	Not applicable
GEN	0028	Findings of investigations in relation to allegations of non-compliance	Not applicable
GEN	0029	Vessels sightings	Not applicable
GEN	0030	Actions taken with regard to reports of vessel sightings	Not applicable
BFT	1001	Bluefin tuna farming facilities	Not applicable
BFT	1002	Bluefin tuna farming reports	Not applicable
BFT	1003	Carry over of caged fish	Not applicable
BFT	1004	Bluefin tuna caging declaration	Not applicable
BFT	1005	Bluefin tuna traps	Not applicable
BFT	1007	Fishing, inspection and capacity plans for 2017	Not applicable
BFT	1008	Adjustments to farming capacity plan	Not applicable
BFT	1009	Modifications to fishing plans or individual quotas	Not applicable
BFT	1010	Report on implementation of Rec. 14-04, including Information on regulations and other related documents adopted for implementation of 14-04	Not applicable
BFT	1011	Bluefin tuna catches 2016	Not applicable
BFT	1012	Bluefin tuna catching vessels	Not applicable
BFT	1013	Bluefin tuna other vessels	Not applicable
BFT	1014	Joint Fishing Operations	Not applicable
BFT	1015	VMS messages	Not applicable

BFT	1016	Joint Inspection Scheme plans	Not applicable
BFT	1017	List of inspection vessels	Not applicable
BFT	1018	List of inspectors [and agencies]	Not applicable
BFT	1019	Copies of inspection reports	Not applicable
BFT	1020	Bluefin tuna transshipment ports	Not applicable
BFT	1021	Bluefin tuna landing ports	Not applicable
BFT	1022	Bluefin tuna weekly catch reports (including traps)	Not applicable
BFT	1023	Bluefin tuna monthly catch reports	Not applicable
BFT	1024	E-BFT fishery closures	Not applicable
BFT	1025	Report on steps taken to encourage tag and release of all fish less than 30 kg/15 cm	Not applicable
BFT	1027	BCD Annual Report	Not applicable
BFT	1028	Validation seals and signatures for BCDs	Not applicable
BFT	1029	BCD Contact points	Not applicable
BFT	1030	BCD legislation	Not applicable
BFT	1031	BCD tagging summary, sample tag	Not applicable
BFT	1032	Vessels not included as BFT fishing vessels and presumed to have fished E-FBT	Not applicable
BFT	1033	Data needed for registration in eBCD system	Not applicable
TRO	2001	List of BET/YFT/SKJ vessels and subsequent changes	Not applicable
TRO	2002	List of authorized vessels which fished bigeye and/or yellowfin and/or skipjack tunas in previous year	Not applicable
TRO	2003	Reports on investigation of IUU activity by BET/YFT/SKJ vessels	Not applicable
TRO	2004	Annual report on implementation of the area/time closure for BET/YFT/SKJ	Not applicable
TRO	2006	Data from ICCAT statistical document programs	Not applicable
TRO	2007	Validation seals and signatures for SDPs	Not applicable
TRO	2009	Quarterly catches of bigeye catches	Not applicable
TRO	2010	Steps taken to minimise ecological impacts of FADs (see also requirement S25)	Not applicable
TRO	2011	Tropical Tuna Fishing Management Plan	Not applicable
SWO	3001	Data from ICCAT statistical document programs	Not applicable
SWO	3002	Validation seals and signatures for SDPs	Not applicable
SWO	3003	List of vessels targeting MED-SWO	Not applicable
SWO	3004	List of sport/recreational vessels authorized to catch Med-SWO	Not applicable
SWO	3005	List of special fishing permits for harpoons or longline for highly-migratory pelagic stocks in the Mediterranean for the previous year	Not applicable
SWO	3006	Report on implementation of Med-SWO closure	Not applicable
SWO	3007	Development or fishing/management plan for north Swordfish	Not applicable

SWO	3008	List of vessels less than 7m if not included previously in SWO 3003	Not applicable
SWO	3009	Choice of closed season for MED-SWO	Not applicable
SWO	3010	List of authorised ports for MED-SWO	Not applicable
SWO	3011	Quarterly Reports of MED-SWO catches	Not applicable
SWO	3012	Summary of implementation of tagging programme	Not applicable
SWO	3013	List of inspection vessels	Not applicable
SWO	3014	List of inspectors [and agencies]	Not applicable
SWO	3015	Specific authorisation for vessels 20m+ for N. SWO	Not applicable
SWO	3016	Specific authorisation for vessels 20m+ for S. SWO	Not applicable
SWO	3017	Maximum onboard bycatch limit of N. SWO	Not applicable
SWO	3018	Maximum onboard bycatch limit of S. SWO	Not applicable
ALB	4003	List of Vessels authorised to fish for Mediterranean albacore	Not applicable
ALB	4004	Specific authorisation for vessels 20m+ for North Atlantic albacore	Not applicable
ALB	4005	Specific authorisation for vessels 20m+ for South Atlantic albacore	
ALB	4006	Maximum onboard bycatch limit of N. ALB	Not applicable
ALB	4007	Maximum onboard bycatch limit of S. ALB	Not applicable
BIL	5001	Notification of prohibition of dead discards of marlins	Not applicable
BIL	5002	Report on steps taken to implement Rec. 12-04/15-05 through domestic law or regulations, including monitoring, control and surveillance measures	Not applicable
BIL	5003	Description of data collection programmes and steps taken to implement Rec. 16-11	Not applicable
SHK	7001	Notification of the necessary measures to ensure that hammerhead sharks taken by developing coastal CPCs will not enter international trade	Not applicable
SHK	7002	Notification of the necessary measures to ensure that silky sharks taken by developing coastal CPCs will not enter international trade	Not applicable
SHK	7003	Report on actions taken to domestically monitor catches and to conserve and manage shortfin mako sharks	Not applicable
SHK	7004	Report on steps taken to implement Recommendation 11-08 through domestic law or regulations, including monitoring, control and surveillance measures that support implementation	Not applicable
SHK	7005	All CPCs submit to the ICCAT Secretariat, in advance of the 2017 annual meeting, details of their implementation of and compliance with shark conservation and management measures (Recs. 04-10, 07-06, 09-07, 10-06, 10-07, 10-08, 11-08, 11-15, 12-05, 14-06 and 15-06)	

SHK	7006	Information on the actions taken domestically to monitor catches and to conserve and manage blue shark	Not applicable
BYC	8001	Report on implementation of Rec. 10-09, par as 1, 2 and 7, and relevant actions taken to implement the FAO guidelines	Not applicable
BYC	8002	Report on Implementation of seabird mitigation measures and NPOA for seabirds	Not applicable
BYC	8003	Report on steps taken to mitigate bycatch & reduce discards and any relevant research in this field	Not applicable
SDP	9001	Description of pilot electronic statistical document systems	Not applicable
MISC	9002	Information and clarification regarding objections to ICCAT Recs.	Not applicable

Section 4: Inspection schemes and activities

The National Services for Monitoring and Surveillance of Fisheries and Aquaculture (SNFA) regularly inspect vessels before they embark on fishing expeditions. This is done to ensure that their licences, equipment and VMS systems are in conformity to the national and international laws. Patrol vessels are deployed at sea to strengthen the fisheries control and surveillance. Inspectors on board of the patrol vessels inspect the fishing activities.

Section 5: Difficulties encountered in implementation of and compliance with ICCAT conservation and management measures

The National Plan of Action for the Conservation of sharks is not yet elaborated and this makes it difficult to enforce mitigation measures aimed at reducing the by-catch in the trawl and longline fisheries. The SCRS could assist Angola in developing and implementing such measures. There is also limited capacity, both in terms of availability of resources to carry out dedicated scientific research on sharks and other ICCAT managed species and this is worsened by the fact that these species are transboundary and highly migratory.

Table 1. Number of licenses by country issued by Angola.

<i>COUNTRY FLAG</i>	<i>N° OF VESSELS</i>	<i>GEAR</i>
France	9	Purse seine
Cabo Verde	2	Purse seine
Spain	1	Purse seine
TOTAL	12	

Table 2. Total Catches for High Sea Tuna from 2012-2019 (Kg).

<i>YEAR</i>	<i>2012</i>	<i>2013</i>	<i>2014</i>	<i>2015</i>	<i>2016</i>	<i>2017</i>	<i>2018</i>	<i>2019</i>
CATCH	8155,93	9496,43	17877,58	17630,81	19890,42	14897,84	5307824	3653799,00

Table 3. Total Catches by Gear Type Reported in the Last Three Years (Kg).

<i>SPECIES</i>	<i>2017</i>			<i>2018</i>			<i>2019</i>		
	<i>PURSE SEINE</i>	<i>LONGLINE</i>	<i>TOTAL</i>	<i>PURSE SEINE</i>	<i>LONGLINE</i>	<i>TOTAL</i>	<i>PURSE SEINE</i>	<i>LONGLINE</i>	<i>TOTAL</i>
ALB	-	-	-	-	-	-	-	-	-
BET	528839	-	528839	677154	36000	713154	253155	-	253555
YFT	4785000	-	4785000	1373174	0	1373174	150073	-	150073
SKJ	9090000	-	9090000	2995659	147000	3142659	3239537	-	3239537
SWO	-	-	-	-	-	-	-	-	-
WHM	-	-	-	-	-	-	-	-	-
OTH	494000	-	494000	78837	-	78837	11034	-	11034
TOTAL	14897839	-	14897839	5124824	183000	5307824	3653799	-	3653799

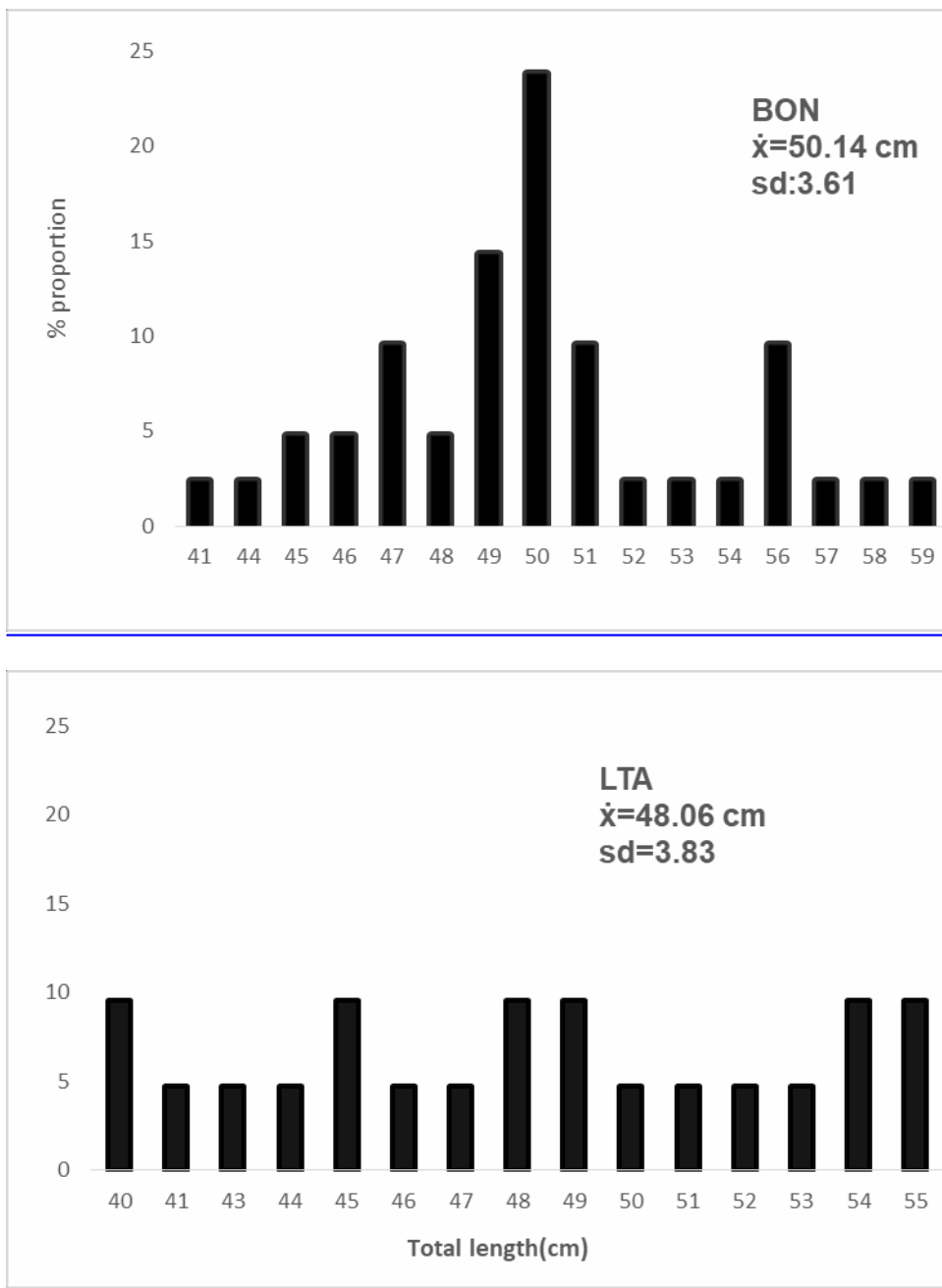

Figure 1. Length distributions of major tunas caught by and bottom trawl fleets.

ANNUAL REPORT OF BARBADOS¹
RAPPORT ANNUEL DE LA BARBADE
INFORME ANUAL DE BARBADOS

SUMMARY

A total of 469 t of large pelagic species under management by ICCAT was landed at Barbados by the island's fishing fleet in 2019. The fleet of 31 Barbadian longline vessels that fished during the year ranged in size from 9.8 m to 14.3 m LOA (mean 12.8 m LOA). Mass incursions of Sargassum sp. incursions into local fishing areas continued through 2019 and resulted in catastrophic declines in catches of the island's traditional keystone species flying fish and dolphinfish. The resulting reduction in the island's supply of local fresh fish was partially mitigated by increased catches of highly migratory large pelagic species. Draft regulations to implement the PSMA to which Barbados became party in 2016, are awaiting review. Means of improving the shark data collection programme are being explored. Regulations to protect vulnerable shark species and deter shark finning have been drafted and are awaiting review. From the middle of 2018 the Fisheries Division was placed within the newly formed Ministry of Maritime Affairs and the Blue Economy. While this new arrangement presents many potential advantages for the Development and Management of Fisheries, a number of key management instruments referenced in past reports, such as the draft Fisheries Management Regulations and the Plan for the Management of the Longline fleet have been delayed. Nevertheless, it is hoped that these important instruments that are directly relevant to ICCAT managed species will soon be put in place.

RÉSUMÉ

En 2019, un total de 469 t de grandes espèces pélagiques gérées par l'ICCAT a été débarqué à la Barbade par la flottille de pêche de l'île. La flottille qui a pêché tout au long de l'année se composait de 31 palangriers barbadiens dont la taille oscillait entre 9,8 m et 14,3 m de longueur hors tout (moyenne de 12,8 m de longueur hors tout). Les incursions d'amas de Sargassum sp. dans les zones de pêche locales se sont poursuivies jusqu'en 2020 compris, entraînant une baisse catastrophique des captures des espèces traditionnelles clés de l'île, à savoir les poissons volants et la coryphène commune. La réduction de l'offre de poisson frais local qui en a résulté a été partiellement compensée par l'augmentation des captures de grands pélagiques hautement migratoires. Les projets de réglementation visant à mettre en œuvre la PSMA, à laquelle la Barbade est devenue partie en 2016, sont en attente d'examen. Des moyens d'améliorer le programme de collecte de données sur les requins sont actuellement à l'étude. Des réglementations visant à protéger les espèces de requins vulnérables et à décourager le prélèvement des ailerons de requins ont été rédigées et sont en attente de révision. À partir du milieu de l'année 2018, la Division de la pêche a été placée au sein du nouveau ministère des affaires maritimes et de l'économie bleue. Même si ce nouvel arrangement présente de nombreux avantages potentiels pour le développement et la gestion des pêcheries, un certain nombre d'instruments de gestion clés décrits dans les rapports précédents, tels que le projet de règlement sur la gestion des pêcheries et le plan de gestion de la flottille palangrière, ont été retardés. Néanmoins, on espère que ces instruments importants qui concernent directement les espèces gérées par l'ICCAT seront bientôt mis en place.

RESUMEN

En 2019 la flota pesquera insular desembarcó en Barbados un total de 469t de grandes pelágicos gestionados por ICCAT. La flota de 31 palangreros de Barbados que pescó durante el año oscilaba entre 9,8 m y 14,3 m de LOA (LOA media de 12,8 m). Las incursiones de matas de Sargassum sp. las zonas de pesca locales continuaron durante 2019, lo que dio lugar a un catastrófico descenso de las capturas de las especies tradicionales de la isla, a saber, los peces voladores y lampugas. La reducción resultante del suministro de pescado fresco en la isla se vio algo compensada por la mayor captura del grupo de especies de grandes pelágicos altamente migratorios. El borrador de las reglamentaciones para implementar el PSMA, del que Barbados

¹ Christopher Parker, Fisheries Division, Ministry of Maritime Affairs and the Blue Economy, Princess Alice Highway, Bridgetown, Barbados. fisheries.division@barbados.gov.bb.

es parte desde 2016, están esperando su revisión. Se están explorando formas de mejorar el programa de recopilación de datos de tiburones. Se han redactado las reglamentaciones para proteger a las especies de tiburones vulnerable y eliminar el cercenamiento de las aletas de tiburón y están esperando su revisión. A partir de mediados de 2018, la División de Pesquerías se situó dentro del recién creado Ministerio de Asuntos Marítimos y Economía Azul. Si bien este nuevo arreglo presenta muchas ventajas potenciales para el desarrollo y la ordenación de la pesca, varios instrumentos de ordenación fundamentales descritos en informes anteriores, como el proyecto de reglamento de ordenación pesquera y el plan de ordenación de la flota palangrera se han visto retrasados. No obstante, se espera implementar pronto estos importantes instrumentos, que están directamente relacionados con las especies gestionadas por ICCAT.

Part 1 (Information on fisheries, research and statistics)

Section 1: Annual Fisheries Information

In 2019 a total of around 469t of the large pelagic species managed by ICCAT was landed at Barbados by the island's commercial fishing fleet. As usual, the longliners landed the majority of the catches (91%) of the highly migratory group of species (tunas, billfishes and swordfish) as well as landing a slightly larger proportion of the island's total shark catch (62%), while the majority of dolphinfish and wahoo (92% and 86%, respectively), were landed by other local vessels using single hook lines mainly on flying fish (*Hirundichthys affinis*) fishing trips.

In 2019 thirty one (31) local longliners ranging in size from 9.8m to 14.3m LOA (mean 12.8m LOA) fished during the year. No vessels greater than 24m LOA are in the Barbados fishing fleet and the lone vessel greater than 20m LOA is still only nominally registered remained inactive throughout the reporting period. No foreign owned vessels are registered in the Barbados fishing fleet and all Barbadian fishing vessels are home-based. No Barbadian vessel uses purse seine gear. No transshipments of ICCAT species were reported through Barbados in 2018.

Mass incursions of *Sargassum* sp. into local fishing areas continued through 2019 resulting in catastrophic declines in the catches of traditional local fisheries with a commensurate reduction in the supply of local fresh fish. In this context, the total landings of flying fish (mainly *Hirundichthys affinis*), the traditional keystone fishery of the island, was by far the lowest ever known at Barbados and certainly for the island for the entire period for which official fish landing records were kept from the late 1940's. To put this in context the 2019 flyingfish catch was a mere 30% of the average annual landings of flying fish reported for the years from 1997 to the present when sargassum incursions into the fishing area had not occurred. Additionally, the total catch of dolphinfish, most of which is typically taken on flyingfish trips, was the lowest reported catch for this species for at least the twenty-year period (1997 through 2016), and is likely also the lowest catch of this species since nylon fishing lines were used and records of fish catches were kept since the late 1940's.

The island's 2019 catch of the group of ICCAT-managed highly migratory pelagic species (primarily tunas, specifically yellowfin) was vital in mitigating the shortfall in the island's supply of fresh fish and economic value of the local fishing industry resulting from the meagre catches of flying fish and dolphinfish.

Section 2: Research and statistics

During the reporting period staffing limitations continued to hinder the dockside data collection programme. Nevertheless, the number of yellow fin tuna sampled in 2019 (1309) was double that of 2018 (654) with only 16 marlins being measured.

Barbados continues to participate in the work of the WECAFC-FIRMS task force in drafting a Data Collection Reference Framework (DCRF) that embraces internationally accepted standards and conventions for data and statistics that support sound stocks assessment and fisheries management in the WECAFC region.

ANNEX 1 TO PART I OF ANNUAL REPORT (SCIENTIFIC REPORT)

Group	Req N°	[old N°]	Requirement	
GENERAL (all species)	S:GEN01	S01	Annual Reports (Scientific)	2020-09-15
	S:GEN02	S02	Task I fleet characteristics (T1FC)	2020-07-31
	S:GEN03	S03	Task I nominal catch estimations (T1NC)	2020-07-31
	S:GEN04	S04	Task II catch and effort (T2CE)	2020-07-31
	S:GEN05	S05	Task II size samples (T2SZ)	2020-07-31
	S:GEN06	S06	Task II catch-at-size estimations (T2CS)	This level of detailed information is not collected at present. It is hoped that proposed legislation will facilitate the collect this information.
	S:GEN07	S07	Scientific tagging surveys (inventories)	
	S:GEN08	S08	Conventional Tagging declaration (releases/recoveries)	Not applicable. Barbados was not involved in any tagging activities nor were any tags received during the reporting period.
	S:GEN09	S09	Electronic Tagging declaration (releases/recoveries)	Not applicable. Barbados was not involved in any tagging activities nor were any tags received during the reporting period.
	S:GEN10	S10	Information collected under domestic observer programs	Not applicable. Barbados has not implemented an observer program and Provision 1.(b) of Rec.10.10 applies in the case of Barbados vessels. In this context, Barbados is examining options to comply with Rec. 16-14.
	S:GEN11	S11	Information on implementation of Rec. 16-14	Barbados is examining options to comply with this recommendation.
	S:GEN12	S12	Information and data on pelagic Sargassum	Included in Barbados National Report.
	S:GEN13	S13	Specific information for the fishing vessels that were authorized to carry out pelagic longline fisheries and harpoons in the Mediterranean during the preceding year	Not applicable. Barbados does not participate in fisheries in the Mediterranean.
BLUEFIN TUNA	S:BFT01	S15	Size sampling from (harvested on) farms	Not applicable. Barbados does not engage in any form of fishing for, or farming of Bluefin.
	S:BFT02	S16	Size sampling (raw data outputs) from stereoscopic cameras systems (100% caging coverage) OR alternative methodology for estimating size of bluefin tuna	Not applicable. Barbados does not engage in any form of fishing for, or farming of Bluefin.
	S:BFT03	S17	Size sampling data (while caging reports) from stereoscopic cameras systems (100% caging coverage)	Not applicable. Barbados does not engage in any form of fishing for, or farming of Bluefin.
	S:BFT04	S18	Information on and data collected under the national BFT observer programmes	Not applicable. Barbados does not engage in any form of fishing for, or farming of Bluefin.
	S:BFT05	S21	Details of cooperative research programs on W-BFT to be undertaken	Not applicable. Barbados does not engage in any form of fishing for or farming of Bluefin.
	S:BFT06	S22	Updates to abundance indices and other fishery indicators	Not applicable. Barbados does not engage in any form of fishing for or farming of Bluefin.

Group	Req N°	[old N°]	Requirement	
	S:BFT07	S23	Information resulting from GBYP related research including new information resulting from enhanced biological sampling activities	Not applicable. Barbados does not engage in any form of fishing for or farming of Bluefin.
	S:BFT09	S53	Report on the scientific activities conducted by vessels operating in the context of a scientific project of a research institute integrated in a scientific research program	Not applicable. Barbados does not engage in any form of fishing for or farming of Bluefin.
TROPICAL TUNA	S:TRO01	S24	Information from logbooks on BET/YFT/SKJ vessels, including discards	Options for the electronic reporting of catch and effort information are being examined.
	S:TRO02	S25	Management plans for the use of fish aggregating devices (including steps to minimise ecological impact)	Not applicable. Barbados does not use moored fish aggregating devices.
	S:TRO03	S44	The number of FADs actually deployed on a monthly basis per 1°x1° statistical rectangles, by FAD type, etc.	Not applicable. Barbados does not use moored fish aggregating devices.
	S:TRO04	S45	For each support vessel, the number of days spent at sea, per 1° grid area, month and flag State and associated to PS/BB	Not applicable. Barbados does not engage in purse-seine or bait boat fishing.
	S:TRO09	S46	Information collected by observers (includes coverage levels)	Not applicable. Barbados has not implemented an observer program and Provision 1.(b) of Rec.10.10 applies in the case of Barbados vessels. In this context, Barbados is examining options to comply with Rec. 16-14.
	S:TRO10	S46b	Information on electronic monitoring systems (EMS)	Not applicable.
	S:TRO06	S47	Data and information collected from port sampling programme	Not applicable. No foreign fishing vessels landed catches or transhipped tunas at local Ports. All tuna landings by local vessels at local Fish markets have been duly reported in Task I and II formats.
	S:TRO07	S48	Historical FAD set data	Not applicable. Barbados does not use moored fish aggregating devices.
BILLFISH	S:BIL03	S55	Statistical methodology used to estimate dead and live discards of marlins / roundscale spearfish	Not applicable Barbados is a developing CPC and marlin and spearfish catches are currently not discarded and all are used for local consumption.
	S:BIL04	S56	Information about their data collection program for artisanal and/or small-scale fisheries	Not applicable. The data collection program for all Barbados fisheries has been described in several earlier National Reports.
SHARKS	S:SHK01	S32	Plan for improving data collection for sharks on a species specific level	A plan for improving data collection for sharks is being developed.
	S:SHK02	S50	Results of research and biological sampling on shortfin mako	Barbados did not engage in any scientific programmes for shortfin mako in particular during the reporting period.
	S:SHK03	S51	Information on blue shark	Estimated 2019 catch reported in Task I (Nominal catch) and II (Catch and effort) data submitted July 31, 2020.

Group	Req N°	[old N°]	Requirement	
	S:SHK04	S54	The amount of North Atlantic shortfin mako caught and retained on board as well as dead discards and live releases	Not applicable. No catches of shortfin mako sharks were reported at Barbados during the reporting period. All shark catches reported in Task I and II reports submitted 2020-07-31.
OTHER BY-CATCH	S:BYC01	S37	Provision of existing identification guides for sharks, seabirds and turtles and marine mammals caught in the Convention area	Relevant information for sharks and turtles was included in this section submitted to ICCAT in the 2016 National report.
	S:BYC02	S38	Information on interactions of its fleet with sea turtles in ICCAT fisheries by gear type	Since the capture of turtles is prohibited by law in Barbados, and the law makes no allowances for accidental or incidental capture of these animals, fishermen are reticent to report capture or harming of turtles. The incidence of sea turtle interactions with the fishing gear of local vessels is believed to be very low. Nevertheless fishers will be instructed to note any incidences of sea turtle entanglements with the fishing gear in their trip reports.
	S:BYC03	S39	CPCs shall record data on seabird incidental catch by species through scientific observers in accordance with the Recommendation 10-10 and report these data annually	Not applicable. Barbados has not implemented an observer program and Provision 1.(b) of Rec.10.10 applies in the case of Barbados vessels. In this context, Barbados is examining options to comply with Rec. 16-14.
	S:BYC04	S41	Notification of measures taken on the collection of by-catch and discard data in artisanal fisheries through alternative means	It is very difficult to identify “bycatch” species in the context of the generalized nature of Barbados longline fishing. In addition, and as explained earlier, it is extremely rare for any of the catch to be discarded. However, fishers will be instructed to record and report discarded catches.
	S:BYC05	S42	CPCs shall report on steps taken to mitigate by-catch and reduce discards, and on any relevant research	Not applicable. As explained above, it is difficult to define “by-catch” in the context of local fisheries and fishers discard catches only under exceptional circumstances.

Part II (Management implementation)

Section 3: Compliance with reporting requirements under ICCAT conservation and management measures

ANNUAL REPORT PART II, SECTION 3

Group	Req	N°	Information required	Instructions
GENERAL	GEN	0001	Annual Reports	2020-09-15
	GEN	0002	Report on implementation of reporting obligations for all ICCAT fisheries, including shark species	See section 4.
	GEN	0003	ICCAT Compliance Reporting Table	2020-08-15
	GEN	0004	Vessel Chartering - summary report	Not applicable. Barbados is not involved in any vessel chartering arrangements.
	GEN	0005	Vessel Chartering - arrangements and termination	Not applicable. Barbados is not involved in any vessel chartering arrangements.
	GEN	0006a	Transshipment reports - at sea	Not applicable. No at sea transshipments of ICCAT species were authorised in Barbadian waters.
	GEN	0006b	Transshipment reports in - port	Not applicable. No transshipments of ICCAT species were authorised to pass through Barbados ports.
	GEN	0007	Transshipment declaration (at sea)	Not applicable. No at sea transshipments of ICCAT species were authorised in Barbadian waters.
	GEN	0008	Carrier vessels authorised to receive transshipments of tuna and tuna-like species in the Atlantic Ocean, either at-sea or in-port	Not applicable. No transshipments of ICCAT species were authorised to pass through Barbados ports nor at-sea in Barbadian waters.
	GEN	0009	LSPLVs which are authorised to tranship to carrier vessels in the Atlantic Ocean (and subsequent modifications)	Not applicable. There are no large-scale fishing vessels in the Barbados fleet and furthermore No at sea transshipments of ICCAT species were authorised in Barbadian waters.
	GEN	0010a	Points of contact for port entry notifications	Not applicable. ICCAT will be provided with this information when it has been defined in local law.
GEN	0010b	Contact points for receiving copies of Port Inspection reports	Not applicable. ICCAT will be provided with this information when it has been defined in local law.	
GEN	0011	List of designated ports into which foreign fishing vessels may request entry	Not applicable. ICCAT will be provided with this information when it has been defined in local law.	

Group	Req	N°	Information required	Instructions
	GEN	0012	Advance notification period required for entry into port of foreign fishing vessels	Not applicable. ICCAT will be provided with this information when it has been defined in local law.
	GEN	0013	Report of Denial of Entry or Denial of Use of port	Not applicable. No such issue during the reporting period.
	GEN	0014	Copies of port inspection reports containing findings of potential non-compliance or apparent infringement (and others where practicable)	Not applicable. No such issue during the reporting period.
	GEN	0015	Action taken following port inspection if apparent infringement is found	Not applicable. No such issue during the reporting period.
	GEN	0016	Notification of results of investigation of apparent infringements following port inspection	Not applicable. No such issue during the reporting period.
	GEN	0017	Information of bilateral or multilateral agreements/arrangements that allow for an inspector exchange program designed to promote cooperation	Not applicable. Barbados has no such arrangements.
	GEN	0018	Access agreements and changes	Not applicable. There are no fishing access agreements involving Barbados.
	GEN	0019	Summary of activities carried out pursuant to access agreements, including all catches	Not applicable. There are no fishing access agreements involving Barbados.
	GEN	0020	List of vessels of 20 metres or greater	Not applicable. No vessels greater than 20m were involved in fishing during the reporting period. See Section 5.
	GEN	0021	Vessels 20 m or greater internal actions report	Not applicable. No vessels greater than 20m were involved in fishing during the reporting period. See Section 5.
	GEN	0023	Techniques used to manage sport and recreational fisheries	See comment in Section 4.
	GEN	0024	Vessels involved in IUU Fishing	Not applicable. No reports received.
	GEN	0025	Comments on IUU allegations	Not applicable. No reports received.
	GEN	0026	Trade measures; submission of import and landing data	See Section 5.
	GEN	0027	Data on non-compliance	Not applicable. Barbados has no data on non-compliance of ICCAT measures to report.
	GEN	0028	Findings of investigations in relation to allegations of non-compliance	Not applicable. Barbados has no information on suspected non-compliance of ICCAT measures to report.
	GEN	0029	Vessels sightings	Not applicable. No reports received.
	GEN	0030	Actions taken with regard to reports of vessel sightings	Not applicable. No reports received.

Group	Req	N°	Information required	Instructions
	GEN	0031	National authority responsible for at-sea inspection and other supporting maritime agencies as may be appropriate and/or National authority responsible for the bluefin tuna trap and farming activities	Not applicable. ICCAT will be provided with this information when it has been defined in local law.
	GEN	0032	Designated point(s) of contact (POC) within that authority with responsibility for program implementation	Not applicable. ICCAT will be provided with this information when it has been defined in local law.
	GEN	0033	Reporting on any activities carried out under the pilot program for exchange of inspection personnel	Not applicable. Barbados is currently not participating in this pilot programme.
	GEN	0034	Request for removal of vessel from final IUU vessel list	Not applicable. Barbados has no vessels on the final IUU vessel list.
	GEN	0035	Emergency Action Plan (EAP) for observer recovery	Not applicable. Barbados has not implemented an observer program.
	GEN	0036	Reports on observer incidents triggering provisions of the EAP, including any corrective action taken	Not applicable. Barbados has not implemented an observer program.
	GEN	0037	Report of lost fishing gear retrieved	Not applicable. No reports of lost fishing gear were received during the reporting period.
	GEN	0038	Report of lost fishing gear not retrieved	Not applicable. No reports of lost fishing gear were received during the reporting period.
	GEN	0039	Points of contact to facilitate cooperation on vessel sighting (optional)	Not applicable.
BLUEFIN TUNA	BFT	1001	Bluefin tuna farming facilities	Not applicable. Barbados does not engage in any form of fishing for or farming of Bluefin.
	BFT	1002	Bluefin tuna farming reports	Not applicable. Barbados does not engage in any form of fishing for or farming of Bluefin.
	BFT	1003	Carry over of caged fish declaration	Not applicable. Barbados does not engage in any form of fishing for or farming of Bluefin.
	BFT	1004	Bluefin tuna caging report/declaration	Not applicable. Barbados does not engage in any form of fishing for or farming of Bluefin.
	BFT	1005	Bluefin tuna traps	Not applicable. Barbados does not engage in any form of fishing for or farming of Bluefin.
	BFT	1007	Fishing, inspection and capacity plans	Not applicable. Barbados does not engage in any form of fishing for or farming of Bluefin.

Group	Req	N°	Information required	Instructions
	BFT	1008	Farming capacity plan (and revisions if appropriate)	Not applicable. Barbados does not engage in any form of fishing for or farming of Bluefin.
	BFT	1009	Modifications to fishing plans	Not applicable. Barbados does not engage in any form of fishing for or farming of Bluefin.
	BFT	1010	Information on regulations and other related documents adopted for implementation of Rec. 18-02	Not applicable. Barbados does not engage in any form of fishing for or farming of Bluefin.
	BFT	1011	Bluefin tuna catches 2019	Not applicable. Barbados does not engage in any form of fishing for or farming of Bluefin.
	BFT	1012	Bluefin tuna catching vessels	Not applicable. Barbados does not engage in any form of fishing for or farming of Bluefin.
	BFT	1013	Bluefin tuna other vessels	Not applicable. Barbados does not engage in any form of fishing for or farming of Bluefin.
	BFT	1014	Joint Fishing Operations	Not applicable. Barbados does not engage in any form of fishing for or farming of Bluefin.
	BFT	1015	VMS messages	Not applicable. Barbados does not engage in any form of fishing for or farming of Bluefin.
	BFT	1016	Joint Inspection Scheme plans	Not applicable. Barbados does not engage in any form of fishing for or farming of Bluefin.
	BFT	1017	List of inspection vessels	Not applicable. Barbados does not engage in any form of fishing for or farming of Bluefin.
	BFT	1018	List of inspectors [and agencies]	Not applicable. Barbados does not engage in any form of fishing for or farming of Bluefin.
	BFT	1019	Copies of inspection reports from JIS	Not applicable. Barbados does not engage in any form of fishing for or farming of Bluefin.
	BFT	1020	Bluefin tuna transshipment ports	Not applicable. Barbados does not engage in any form of fishing for or farming of Bluefin.
	BFT	1021	Bluefin tuna landing ports	Not applicable. Barbados does not engage in any form of fishing for or farming of Bluefin.

Group	Req	N°	Information required	Instructions
	BFT	1022	Bluefin tuna weekly catch reports (including traps)	Not applicable. Barbados does not engage in any form of fishing for or farming of Bluefin.
	BFT	1023	Bluefin tuna monthly catch reports	Not applicable. Barbados does not engage in any form of fishing for or farming of Bluefin.
	BFT	1024	Dates when entire quota of bluefin tuna has been utilized	Not applicable. Barbados does not engage in any form of fishing for or farming of Bluefin.
	BFT	1025	Report on steps taken to encourage tag and release of all fish less than 30 kg/115 cm	Not applicable. Barbados does not engage in any form of fishing for or farming of Bluefin.
	BFT	1027	BCD Annual Report	Not applicable. Barbados does not engage in any form of fishing for or farming of Bluefin.
	BFT	1028	Validation seals and signatures for BCDs	Not applicable. Barbados does not engage in any form of fishing for or farming of Bluefin.
	BFT	1029	BCD Contact points	Not applicable. Barbados does not engage in any form of fishing for or farming of Bluefin.
	BFT	1030	BCD legislation	Not applicable. Barbados does not engage in any form of fishing for or farming of Bluefin.
	BFT	1031	BCD tagging summary, sample tag	Not applicable. Barbados does not engage in any form of fishing for or farming of Bluefin.
	BFT	1032	Vessels not included as BFT fishing vessels but known or presumed to have fished E-BFT	Not applicable. Barbados does not engage in any form of fishing for or farming of Bluefin.
	BFT	1033	Data needed for registration in eBCD system	Not applicable. Barbados does not engage in any form of fishing for or farming of Bluefin.
	BFT	1034	Report on intra farm transfers and random controls	Not applicable. Barbados does not engage in any form of fishing for or farming of Bluefin.
TROPICAL SPECIES	TRO	2001	List of BET/YFT/SKJ vessels and subsequent changes	2020-07-31
	TRO	2002	List of authorized vessels which fished bigeye and/or yellowfin and/or skipjack tunas in previous year	2020-07-31
	TRO	2003	Reports on investigation of IUU activity by BET/YFT/SKJ vessels	Not applicable. No reports of IUU fishing received.

Group	Req	N°	Information required	Instructions
	TRO	2006	Data from ICCAT statistical document programs	See section 5.
	TRO	2007	Validation seals and signatures for SDPs	Sample validation seals and signatures of relevant authorities will be submitted.
	TRO	2009	Quarterly catches of tropical tuna	Not applicable. Data will be submitted from 2020-10-31.
	TRO	2010	Steps taken to minimise ecological impacts of FADs (include in FAD management plan - see also requirement S:TRO02)	Not applicable. Barbados does not engage in FAD fishing.
	TRO	2011	Tropical Tuna Fishing/Capacity plans	Not applicable the recent average catches of tropical tunas in Barbados did not exceed 1,000 t nor were there plans to increase capacity during the reporting period.
	TRO	2012	Statement of intention to increase participation in tropical fisheries	There were no plans to increase fishing capacity for tropical tunas by Barbados during the reporting period.
	TRO	2013	Monthly catches of tropical tuna (BET; SKJ; YFT)	Not applicable. Barbados does not have purse seiners or large longline vessels (LOA 20m or greater) operating in its fleet.
	TRO	2014	Weekly catches of bigeye tuna	Not applicable. Barbados does not have purse seiners or large longline vessels (LOA 20m or greater) operating in its fleet.
	TRO	2015	Dates when entire quota of bigeye tuna has been utilized	Nor applicable. Barbados did not have an assigned quota for bigeye tuna for the reporting period.
	TRO	2016	List of support vessels and activity in 2019	Not applicable. Barbados does not have a purse seine fishery.
	TRO	2017	Maximum on board by-catch limit for tropical tunas	Not applicable. Barbados does not consider tunas by-catch.
	TRO	2018	Measure taken to ensure compliance with TRO 2016	Not applicable. Barbados does not consider tunas by-catch.
	TRO	2019	Difference between fishing effort 2018 and fishing effort 2020	Not applicable. No applications for permission to export swordfish were made to the Fisheries Division during the reporting period. See Section 5.
	TRO	2020	Results of trials on electronic monitoring	Sample validation seals and signatures of relevant authorities under new Ministerial organisation will be submitted.
SWORDFISH	SWO	3001	Data from ICCAT statistical document programs	Not applicable. Barbadian vessels do not fish in the Mediterranean.
	SWO	3002	Validation seals and signatures for SDPs	Not applicable. Barbadian vessels do not fish in the Mediterranean.

Group	Req	N°	Information required	Instructions
	SWO	3003	List of vessels targeting MED-SWO	Not applicable. Barbadian vessels do not fish in the Mediterranean.
	SWO	3004	List of sport/recreational vessels authorized to catch Med-SWO	Not applicable. Barbadian vessels do not fish in the Mediterranean.
	SWO	3005	List of special fishing permits for harpoons or longline for highly migratory pelagic stocks in the Mediterranean for the previous year	Not applicable. No applications for permission to export swordfish were made to the Fisheries Division during the reporting period. See Section 5.
	SWO	3006	Report on implementation of Med-SWO closure	Sample validation seals and signatures of relevant authorities under new Ministerial organisation will be submitted.
	SWO	3007	Development or fishing/management plan for North swordfish	2020-09-15
	SWO	3010	List of authorised ports for MED-SWO	Not applicable. Barbadian does not receive landings or tranship SWO-MED.
	SWO	3011	Quarterly reports of MED-SWO catches	Not applicable. Barbadian vessels do not fish in the Mediterranean.
	SWO	3012	Summary of implementation of tagging programme	Barbados does not tag and has not landed any tagged SWO-MED fish.
	SWO	3013	List of inspection vessels	Not applicable. Barbados does not authorise any vessels to operate in activities pertaining to SWO-MED.
	SWO	3014	List of inspectors [and agencies]	Not applicable. Barbados does not authorise any vessels to operate in activities pertaining to SWO-MED.
	SWO	3015	Specific authorisation for vessels 20m+ for N. SWO	Not applicable. No Barbadian registered vessels larger than 20m actively fished in 2019.
	SWO	3016	Specific authorisation for vessels 20m+ for S. SWO	Not applicable. Barbados does not fish S.SWO.
	SWO	3017	Maximum onboard by-catch limit of N. SWO	Not applicable. Swordfish is not considered a by-catch locally.
	SWO	3018	Maximum onboard by-catch limit of S. SWO	Not applicable. Barbados does not fish S.SWO.
	SWO	3019	Copies of inspection reports from JIS	Not applicable. Barbados does not authorise any vessels to operate in activities pertaining to SWO-MED.
	SWO	3020	Fishing plan for Mediterranean swordfish	Not applicable. Barbados does not fish or plan to fish SWO-MED.
ALBACORE				
	ALB	4003	List of Vessels authorised to fish for Mediterranean albacore	Not applicable. Barbados does not fish Mediterranean albacore.
	ALB	4004	Specific authorisation for vessels 20m+ for North Atlantic albacore	Not applicable. No Barbadian registered vessels greater than

Group	Req	N°	Information required	Instructions
				20m fished in 2018.
	ALB	4005	Specific authorisation for vessels 20m+ for South Atlantic albacore	Not applicable. Barbados does not fish south Atlantic albacore.
	ALB	4006	Maximum onboard by-catch limit of N. ALB	Not applicable. Albacore is not considered a by-catch locally.
	ALB	4007	Maximum onboard by-catch limit of S. ALB	Not applicable. Barbados does not fish south Atlantic albacore
BILLFISH	BIL	5001	Report on the implementation of Rec. 18-04/19-05 and 16-11	2020-09-15
	BIL	5004	Claim to exemption to release live BUM/WHM/SPF and measures taken to limit application of this exemption to such fisheries	Not applicable. Barbados is a developing CPC and all Billfish landed are used for local consumption.
	BIL	5005	Results of trials on electronic monitoring for BIL	Barbados has not participated in electronic monitoring for BIL during the reporting period.
SHARK	SHK	7005	Details of implementation of and compliance with shark conservation and management measures	2020-09-15
OTHER SPECIES BY-CATCH	BYC	8001	Report on implementation of Rec. 10-09, Paras 1, 2 and 7, as amended by Rec. 13-11, and relevant actions taken to implement the FAO guidelines	See section 5 and S38 Reporting Summary Scientific Requirements.
	BYC	8002	Report on implementation of seabird mitigation measures and NPOA for seabirds	Encounters with seabirds in the areas where Barbados longliners fish are relatively rare. However, the use of tori lines to deter seabirds will be recommended. Barbados does not have an NPOA for seabirds.
	BYC	8003	Report on steps taken to mitigate by-catch & reduce discards and any relevant research in this field	Not applicable. Barbados does not consider or define any species of fish caught in its fisheries as by-catch and local fishers do not discard fish caught unless under exceptional circumstances.
MISCELLANEOUS	SDP	9001	Description of pilot electronic statistical document systems	Testing the feasibility of electronic statistical reporting is part of an on-going pilot VMS tracking programme. See section 4.
	MISC	9002	Information and clarification regarding objections to ICCAT Recs	Not applicable. Barbados had not lodged an objection to any of the previous year's Recommendations

Section 4: Implementation of other ICCAT conservation and management measures

In 2016 Barbados acceded to the Agreement on Port State Measures to Prevent, Deter and Eliminate Illegal, Unreported and Unregulated Fishing (PSMA). Draft regulations to implement the PSMA are being reviewed. These regulations will *inter alia* impose stricter legal controls of all fishing related activities conducted or planned to be conducted by vessels not entitled to fly the flag of Barbados *inter alia* at first landing and trans-shipment of fish or fish products through Barbados ports. Barbados participated in the development of the WECAFC Regional Plan of Action to Prevent, Deter and Eliminate Illegal, Unreported and Unregulated (IUU) fishing (RPOA-IUU) which was adopted at the 17th Session of WECAFC in July 2019.

In 2019 review and necessary amendments will be made to the draft National Plan of Action for Sharks before being offered for official endorsement. Key aspects of the plan including species identification and data collection are already being implemented. Additional improvements to the data collection programme are being developed and proposed regulations to protect vulnerable species and deter shark finning have already been drafted. Barbados continues to participate in the development of a Regional Plan of Action (RPOA) for sharks for the FAO-WECAFC region. The project on satellite tracking and electronic trip reporting for commercial local longline fishing vessels is continuing.

Barbados supports the use of non-offset circle hooks in its longline fishery to reduce mortality in the longline fishery of the range of sensitive species including blue and white marlins, protected shark species and sea turtles. To this end the Fisheries Division will continue to work with fishers to encourage the increased use of non-offset circle hooks. Reducing the incidence of fish dying on the lines before being landed through *inter alia* the use of non-offset circle hooks is also important for optimising product quality. In this context Barbados will be participating in projects focussed on improving the island's large pelagics value chain. It is envisaged that the improvements in product quality and marketability will serve as a strong incentive for local fishers to adjust their fishing practises in at least two ways *viz.* the use of non-offset circle hooks to reduce pre-landing mortality and adjustments to fishing depth to better target the preferred tuna species thus reducing catch rates of the sensitive marlin species. In order to achieve the objective of reducing the mortality of non-target of threatened species a program to instruct fishers on the best practises for safely extricating these animals from fishing lines to reduce injuring and increasing the animal's survival without endangering the fishers.

In 2019 Barbados began the process of developing a more in-depth Fisheries Policy that will guide the development and management of all local fisheries including the very important fishery for highly migratory large pelagics. The policy document is still under review but it is hoped that it will shortly be replaced. From the middle of 2018 the Fisheries Division was placed under the newly formed Ministry of Maritime Affairs and the Blue Economy. While this new arrangement presents many potential advantages for the more holistic ecosystem-based development and management of local fisheries, a number of key management instruments referenced in past reports, *inter alia* the revised draft Fisheries Management Regulations and the Plan for the Management of the Longline fleet have been delayed. Nevertheless, it is hoped that these important instruments that are directly relevant to ICCAT managed species will soon be put in place.

Section 5: Difficulties encountered in implementation of and compliance with ICCAT conservation and management measures

GEN 0020 and GEN 0021: There is one fishing vessel greater than 20m LOA registered but has not actively fished in well over a decade. ICCAT will be duly notified in the event that the vessel returns to active fishing.

GEN 0023: The Fisheries Act (1993) mandates the licensing of all fishing vessels involved in sport fishing in the waters of Barbados. The legal definition in the Act for sport fishing is "fishing for the purposes of recreation, personal consumption or competition". In addition to the suite of draft fisheries regulations that apply to all persons fishing in the waters of Barbados, additional controls on sport fishing in particular will be applied via conditions attached to the issue of the sport fishing licences and additional regulations for the sport fishery.

GEN 0026, TRO 2006 and SWO 3001: This is being addressed and methods of improving the traceability of fish and fish products is being developed in the upgrade of food safety legislation which have already been drafted.

SWO 3007: A plan for the management of the swordfish fishery is included in the draft Fisheries Plan for the Management of Large Pelagic Resources, which has not been officially adopted but will be submitted to ICCAT in due course.

SHK 7005: The development of a Barbados NPOA and participation in the development of an RPOA have already been mentioned in Section 4 of this report. Legislative support specific to the respective ICCAT recommendations in relation to the management of shark species where applicable will be put in place through the new draft regulations and any adjunct legal instruments.

BYC 8001: Fishers will be instructed to report any incidences of sea turtle entanglements with the fishing gear in their trip reports. The use of non-offset circle hooks as already noted should reduce the mortality rate of any turtles caught on longline gear and in tandem with this, the Fisheries Division will be collaborating with the Barbados Sea Turtle project in a programme to advise and fishers on the best practises of safely extricating non target species including turtles from longline gear to reduce injury and mortality.

BYC 8002: Fishers will be instructed to note any incidences of sea bird entanglements with the fishing gear in their trip records. In addition the use of Tori lines to reduce such occurrences will be considered.

BYC 8003: It must be reiterated that the current longline gear used by local fishers targets all species in the range of the gear and any species is equally likely to be taken. The definition of any species as “by-catch” is difficult and not appropriate in the context of most Barbadian fisheries as it is only under extraordinary circumstances that any of the catch is deliberately discarded. Nevertheless, fishers will be required to report any catch discards in trip reporting when such systems are implemented.

ANNUAL REPORT OF BELIZE¹
RAPPORT ANNUEL DU BÉLIZE
INFORME ANNUAL DE BELICE

SUMMARY

As a member of two major RFMOs, including ICCAT, Belize continues to maintain a compliant fleet in all the areas where our vessels operate. Belize's fishing fleet which operated in the ICCAT area during 2019 comprised of purse seiners and longliners which were licensed to target tuna and tuna like species and 3 support vessels. Our fleet in previous years consisted predominantly of longliners which have fluctuated over the years. Our purse seine fleet has continued to remain between 5 to 8 vessels over the past 5 years. The total average number of tuna purse seine vessels from 2015 to 2019 is 7. Our longline fleet has seen an increase over the past five year. Our average total longline fleet from 2015 to 2017 comprises of 9 vessels. Despite our fleet size and structure, the catches of tuna and tuna-like species and sharks have fluctuated over the past five years from approximately 22,117 m/t in 2015, 17,060 m/t in 2016, 20,031.94 m/t in 2017 but have seen an increase in 2018 and 2019 of 33,208.04 m/t and 31,391 m/t respectively, inclusive of tunas, billfishes and sharks. Skipjack has been predominantly the main catch for the past several years, however, amounting to an average of 57% of our overall catches. Blue shark continues to be the most common non-tuna species in our long line fishery. The compiled data including Task 1 and Task 2 for 2019 and the list of authorized vessels have been reported to ICCAT.

RÉSUMÉ

En sa qualité de membre de deux ORGP importantes, dont l'ICCAT, le Belize ne cesse de maintenir une flottille respectueuse des normes dans toutes les zones où ses navires opèrent. La flottille de pêche du Belize qui a opéré dans la zone de la Convention de l'ICCAT en 2019 était composée de senneurs et de palangriers munis d'une licence pour cibler les thonidés et les espèces apparentées, ainsi que trois navires de support. Les années précédentes, notre flottille se composait principalement de palangriers dont le nombre a fluctué au fil des ans. Notre flottille de senneurs s'est maintenue entre sept et huit navires au cours des cinq dernières années. Le nombre total moyen de senneurs pour la période 2015-2019 est de sept. Notre flottille palangrière a connu une augmentation au cours des cinq dernières années. Notre flottille palangrière totale moyenne pour la période 2015-2017 est composée de neuf navires. En dépit de la taille et de la structure de notre flottille, les prises de thonidés et d'espèces apparentées et de requins ont fluctué au cours des cinq dernières années, s'élevant à environ 22.117 t en 2015, 17.060 t en 2016, 20.031,94 t en 2017, mais ont connu une hausse en 2018 et en 2019, passant à 33.208,04 t et 31.391 t, respectivement, comprenant des thonidés, des istiophoridés et des requins. Le listao a toutefois été la principale prise de ces dernières années, représentant en moyenne 57% du total de nos captures. Le requin peau bleue demeure l'espèce non-thonière la plus commune au sein de notre pêcherie palangrière. Les données compilées incluant les données de la tâche 1 et de la tâche 2 au titre de 2019 et la liste des navires autorisés ont été déclarées à l'ICCAT.

RESUMEN

En su calidad de miembro de dos de las principales OROP, incluida ICCAT, Belice sigue manteniendo una flota que cumple las normas en todas las zonas en las que operan sus buques. La flota pesquera de Belice que operó en la zona de ICCAT durante 2019 estuvo compuesta en su mayor parte por cerqueros y palangreros que tenían licencia para dirigirse a túnidos y especies afines, y por 3 buques de apoyo. En años anteriores, nuestra flota consistió principalmente en palangreros, que han fluctuado a lo largo de los años. Nuestra flota de cerco ha permanecido en 5 a 8 buques en los últimos cinco años. El número medio total de cerqueros atuneros entre 2015 y 2019 es de 7. Nuestra flota de palangre ha aumentado en los últimos cinco años. Nuestra flota media de palangre total entre 2015 y 2017 ha estado compuesta por 9 buques. A pesar del tamaño y estructura de nuestra flota, durante los cinco últimos años las capturas totales de túnidos y especies afines y tiburones han fluctuado: 22.117 t en 2015, 17.060 t en 2016, 20.031,94 t en 2017, pero ha aumentado en 2018 y 2019 a 33.208,04 t y 31.391 t, respectivamente, incluidos túnidos, istiofóridos y tiburones. El listado ha sido la captura principal durante los últimos años, ascendiendo a una media del 57 % de la captura total. La tintorera sigue siendo la especie más común, al margen de los túnidos, en nuestra pesquería de palangre. Se comunicaron a ICCAT los datos recopilados, lo que incluye la Tarea I y Tarea II para 2019 y la lista de buques autorizados.

¹ Valerie Lanza (Head Delegate), Delice Pinkard (Delegate), Belize High Seas Fisheries Unit, emails: director@bhsfu.gov.bz, sr.fishofficer@bhsfu.gov.bz

Part 1 (Information on fisheries, research and statistics)

Section 1: Annual Fisheries Information

1.1 Annual catch by species and gear in the ICCAT Convention area

The tables below show the annual catch and effort data by gear and species for our fleet which operated in the area over the past 5 years (*source: Fishing logs and fishing vessel voyage reports, discharge data*).

All our catches for the past five years have remained within the quota levels set for each species. Our levels of catches in Albacore and Swordfish has declined drastically due to changes in our fleet composition as is noted in the summary above.

See **Table 1 and Table 2**.

1.2 Number of vessels by gear, size (Fleet Structure)

Our fleet in 2018 consisted of 19 vessels of > 24 meters in LOA, all of which were licensed to operate exclusively in the ICCAT Area. Table 3 and 4 shows the number of active vessels which operated within the Convention area by year, gear and size.

See **Table 3 and 4**.

1.3 Fishing Patterns (Catch by area)

See **Table 5**.

1.4 Estimated total catches of non-target, associated and dependent species

See **Table 6**.

1.5 Useful information

The fleet which fishes on the high seas is registered by the International Merchant Marine Registry of Belize (IMMARBE) and is licensed by the Belize High Seas Fisheries Unit under the Ministry of Finance of the Government of Belize. Belize updated its fishing legislation in 2013 and implemented new subsidiary regulations, including our License Regulation, Sanction Regulation and our Monitoring, Control and Surveillance Regulation. There is also now a Fisheries Monitoring Center within the structure of the High Seas Fishing Unit. We have adopted our National Plan of Action for IUU, Sharks and Seabirds and have implemented the FAO Guidelines for Sea Turtles. We have also implemented our Observer Program and have issued an Observer and Inspection Policy. We have also recently adopted a Licensing Policy and are in the process of reviewing with the aim of amending our NPOA-IUU.

Section 2: Research and statistics

2.1 Summary of observer and port sampling programs

Belize's national observer program which is facilitated by Capricorn Fisheries located in South Africa was implemented in May 2014. In late 2015 we deployed the first observer to one of our long line vessels and in early 2016 we deployed an observer to one of our purse seine vessel in accordance with the ICCAT recommendation. We are currently reviewing our policy regarding observer deployment after it was brought to our attention that our observer deployments were not consistent with ICCAT requirements. Similarly, we have developed the necessary regulations for our Inspection Program, however, this program has yet to be implemented in the ICCAT convention area. We do not currently have a port sampling program.

2.2 Research Activities

We do not conduct research activities or engage in any scientific programs in the Convention area.

2.3 Statistical data collection system in use

Fishing vessel owners/operators are required to submit data on their fishing operations based on our format for such reporting, which includes a detailed Fishing Log and Fishing Vessel Voyage Report, Logbooks and discharge reports. We have also finalized our project for the implementation of our electronic catch reporting system, however we have not been able to fully utilize the system as a standalone system for catch data collection.

2.4 Data coverage of catch, effort, and size data for all species

Our operational effort level is verified by VMS which is applicable for all vessels regardless of size. As a result, our VMS coverage is 100%.

The length measurements are based on a 25% ratio of the daily catches of each species and are taken and provided by the vessel operators. Where observer coverage is available this data is also taken from the observer reports, where appropriate.

2.5 Measures to mitigate bycatch and reduce discards

In 2013 Belize issued a legally binding circular regarding measures to mitigate bycatch and discards. This circular was updated in 2017 and will continue to be updated in accordance with any new measures adopted or recommended by ICCAT.

In accordance with Recommendation 11-10, Belize does not operate any artisanal fisheries, however, we do require that all data on bycatch and discards be reported in the bonded logbooks kept on board the vessels and as part of the vessel's monthly reporting requirements.

ANNEX 1 TO PART I OF ANNUAL REPORT (SCIENTIFIC REPORT)

GROUP	Req.No	Old No.	Requirement	Response
GENERAL (ALL SPECIES)			GENERAL - all species	
	S: GEN01	S01	Annual Reports (Scientific)	28-July-2020
	S: GEN02	S02	Task I Fleet Characteristics	9-July-2020
	S: GEN03	S03	Task I Nominal Catch Estimations	9-July-2020
	S: GEN04	S04	Task II Catch & Effort	9-July-2020
	S: GEN05	S05	Task II Size samples	9-July-2020
	S: GEN06	S06	Task II Catch at size estimations	9-July-2020
	S: GEN07	S07	Scientific tagging surveys (inventories)	27-February-2020 Belize does not have a tagging program.
	S: GEN08	S08	Conventional Tagging Surveys (inventories)	27-February-2020 Belize does not have any conventional tagging program.
	S: GEN09	S09	Electronic tagging declaration (release/recoveries)	27-February-2020 Belize does not have a tagging program.
	S: GEN10	S10	Information collected under domestic observer programs	30-April-2020 and 9-July-2020.
	S: GEN11	S11	Information on implementation of Rec. 16-14	27-February-2020 Belize carries out no alternative scientific monitoring approach as we have no small scale vessels in our fleet unable to carry observers.
	S: GEN12	S12	Information and data on pelagic Sargassum	27-February-2020 Belize has no reported activities that impact pelagic sargassum and our vessels do not operate in the Sargasso Sea.
S: GEN13	S13	Specific information for the fishing vessels that were authorized to carry out pelagic longline fisheries and harpoons in the Mediterranean during the preceding year	27-February-2020 Belize does not operate a longline fishery in the Mediterranean area and as such, there is no data to report on this measure.	
BLUEFIN TUNA	S: BFT01	S15	Size sampling from farms	27-February-2020 Belize does not engage in the Bluefin Tuna Fishery.
	S: BFT02	S16	Size sampling (raw data outputs from stereoscopic cameras system (100% caging coverage) OR alternative methodology for estimating size of bluefin tuna	27-February-2020 Belize does not engage in the Bluefin Tuna Fishery.
	S: BFT03	S17	Size sampling data (while caging reports from stereoscopic cameras system.	27-February-2020 Belize does not engage in the Bluefin Tuna Fishery.
	S: BFT04	S18	Information on and data collected under the national BFT observer programmes	27-February-2020 Belize does not engage in the Bluefin Tuna Fishery.
	S: BFT05	S21	Details of cooperative research programs on W-BFT to be undertaken.	27-February-2020 Belize does not engage in the Bluefin Tuna Fishery.
	S: BFT06	S22	Updates to abundance indices and other fishery indicators	27-February-2020 Belize does not engage in the Bluefin Tuna Fishery.
	S: BFT07	S23	Information resulting from GBYP related research including new information resulting from enhanced biological sampling activities	27-February-2020 Belize does not engage in the Bluefin Tuna Fishery.

GROUP	Req.No	Old No.	Requirement	Response
	S: BFT09	S53	Report on the scientific activities conducted by vessels operating in the context of a scientific project of a research institute integrated in a scientific research program	27-February-2020 Belize does not engage in the Bluefin Tuna Fishery.
TROPICAL TUNA	S: TRO01	S24	Information from logbooks on BET/YFT/SKJ vessels, including discards	9-July-2020 Data from our logbooks are included in our Task I and II Submissions.
	S: TRO02	S25	Management plans for the use of fish aggregating devices (including steps to minimise impact)	27-February-2020 Belize submitted its FAD Management Plan on 31-January -2020.
	S: TRO03	S44	The number of FADs actually deployed on a monthly basis per 1°x1° statistical rectangles, by FAD type etc.	9-July-2020
	S: TRO04	S45	For each support vessel, the number of days spent at sea, per 1° grid area, month and flag State and associated to PS/BB	8-July-2020
	S: TRO09	S46	Information collected by observers, including coverage levels	30-April-2020, resubmitted 26-May-2020.
	S: TRO10	S46B	Information on electronic monitoring	30-April-2020, resubmitted 26-May-2020.
	S: TRO06	S47	Data and information collected from port sampling programme	27-February-2020 Belize does not have a sampling program for its fleet nor do we have a domestic port where transshipment of tropical tunas take place.
	S: TRO07	S48	Historical data mining on the use and number of FADs deployed	9-July-2020 Data submitted in our ST08 submission.
BILLFISH	S: BIL03	S55	Statistical methodology used to estimate dead and live discards of marlins/roundscale spearfish	20-July-2020
	S: BIL04	S56	Information about their data collection for artisanal and/or small scale fisheries	20-July-2020
SHARKS	S: SHK01	S32	Plan for improving data collection for sharks on a species-specific level	27-February-2020 Belize submits species-specific shark data. Shark data has been reported in our Task I and II submission.
	S: SHK02	S50	Results of research and biological sampling on shortfin mako	27-February-2020 Belize does not carry out any research on Shortfin Mako Sharks.
	S: SHK03	S51	Information on blue shark	27-February-2020 Belize does not carry out research on Blue Shark.
	S: SHK04	S54	The amount of north Atlantic shortfin Mako caught in the Convention Area.	27-February-2020 Belize has issued a ban on the harvesting of North Atlantic shortfin mako shark in the Northern Atlantic. Belize flagged vessels harvested a minimal amount of North Atlantic Shortfin Mako which will be reported before the deadline date.

GROUP	Req.No	Old No.	Requirement	Response
OTHER BYCATCH	S: BYC01	S37	Provision of existing identification guides for sharks, seabirds and turtles and marine mammals caught in the Convention area	27-February-2020 Belize has not yet developed any identification guidelines for ICCAT species, but we have included in our Sea Turtle Handling Guidelines information on the major turtle species caught in ICCAT fisheries such as nesting areas, ecological regions, scientific names, and photo together with identifying information.
	S: BYC02	S38	Information on interactions of its fleet with sea turtles in ICCAT fisheries by gear type	9-July-2020 and 30-April-2020 Information submitted in our ST09 submission.
	S: BYC03	S39	CPCs shall record data on seabird incidental catch by species through scientific observers in accordance with the Recommendation 10-10 and report these data annually	9-July-2020 and 30-April-2020 Information submitted in our ST09 submission.
	S: BYC04	S41	Notification of measures taken on the collection of bycatch and discard data in artisanal fisheries through alternative means	27-February-2020 Belize does not operate an artisanal fleet that targets ICCAT regulated species.
	S: BYC05	S42	CPCs shall report on steps taken to mitigate bycatch and reduce discards, and on any relevant research	27-February-2020 This information will be reported in our Annual Report.

Part II (Management implementation)

Section 3: Implementation of ICCAT conservation and management measures

All our fishing vessels which are operating in the ICCAT Convention Area are compliant with ICCAT's Conservation and Management Measures as well as our National Laws and International Regulations.

Group	Req	N°	Information Required	Response
GENERAL	GEN	0001	Annual Reports	Belize implements ICCAT CMMs through legally binding fishing vessel circulars issued in accordance with our HSFA, 2013. The ICCAT Statistical Document Program has been implemented since 2007 and our annual reports are submitted to the Secretariat in accordance with the relevant Resolutions and Recommendations. Belize has also implemented the EU's catch certification scheme. The implementation of these trade monitoring systems has been instrumental in keeping track of Belize's trade partners and the quantities of marine resources exported to these areas.

Group	Req	N°	Information Required	Response
	GEN	0002	Report on implementation of reporting obligations for all ICCAT fisheries, including shark species	Belize submits required annual reports to ICCAT in a timely manner in accordance with relevant ICCAT Resolutions and Recommendations. The information submitted to the Secretariat is collected from our high seas fleet operating in the ICCAT area and is mandated by national legislation that are implemented through Belize High Seas Fishing Act, 2013 and fishing vessel circulars as well as domestic regulations. These legislations are implemented pursuant to relevant ICCAT Resolution and Recommendations to achieve the CMM objectives of the Commission and has jurisdiction over all ICCAT managed species, as appropriate.
	GEN	0003	ICCAT Compliance Reporting Table	28-July-2020
	GEN	0004	Vessel Chartering - summary report	27-February-2020 Belize is not involved in any chartering agreements.
	GEN	0005	Vessel Chartering - arrangements and termination	27-February-2020 Belize is not involved in any chartering agreements.
	GEN	0006a	Transshipment Reports- at sea	13-August 2020
	GEN	0006b	Transshipment Reports – in port	13-August-2020
	GEN	0007	Transshipment declaration (at sea)	27-February-2020
	GEN	0008	Carrier vessels authorised to receive transshipments of tuna and tuna-like species in the Atlantic Ocean, either at-sea or in-port	27-February-2020 Belize has only one carrier vessel registered on the ICCAT vessel list however, this vessel is not authorized to carry out transshipment at sea.
	GEN	0009	LSPLVs which are authorised to tranship to carrier vessels in the Atlantic Ocean and any subsequent modifications	27-February-2020 Belize submitted its list of vessels last year on 26-Mar-2019. Belize will not engage in the ROP in 2020 for transshipment at sea and as such will not be submitting a vessel listing.
	GEN	0010a	Points of contact for port entry notifications	27-February-2020 Belize has no designated ports for the reception of foreign flagged vessels.
	GEN	0010b	Contact points for receiving copies of port inspection reports	27-February-2020 The points of contact for port entry notification and for receiving copies of port inspection reports for our vessels calling foreign ports are as follows: VALARIE LANZA Director for High Seas Fisheries Ministry of Finance – Government of Belize P.O. Box 1765, Suite 204 Newtown Barracks, Marina Towers, Belize City, Belize Tel: 501-223-4918 Email: director@bhsfu.gov.bz
	GEN	0011	List of designated ports into which foreign fishing vessels may request entry	27-February-2020 Belize currently has no active designated port into which foreign vessels may request entry.
	GEN	0012	Advance notification period required for entry into the port of foreign fishing vessels	27-February-2020 Belize does not have any active designated port and as such cannot receive foreign flagged fishing vessels.

Group	Req	N°	Information Required	Response
	GEN	0013	Report of denial of entry or denial of use of port	27-February-2020 Belize has no active designated ports and as such have not granted any access for port entry, therefore no reports are available.
	GEN	0014	Copies of port inspection reports containing findings of potential non-compliance or apparent infringements	27-February-2020 Belize has no active designated ports, as a result we are unable to grant port access to foreign fishing vessels.
	GEN	0015	Action taken following port inspection if apparent infringement is found	27-February-2020 Belize has no active designated ports, as a result we do not grant port access to foreign fishing vessels and as such have not carried out any port inspections.
	GEN	0016	Notification of results of investigation of apparent infringements following port inspection	27-February-2020 Belize does not carry out port inspections nor have we been notified of any infringement detected during inspection of our vessel at other ports.
	GEN	0017	Information of bilateral or multilateral agreements/arrangement that allow for an inspector exchange program designed to promote cooperation	27-February-2020 Belize has not engaged in any bilateral arrangements for port inspections.
	GEN	0018	Access agreements and changes	27-February-2020 Belize has not entered into any access agreements.
	GEN	0019	Summary of activities carried out pursuant to access agreements, including all catches	27-February-2020 Belize has not entered into any access agreements.
	GEN	0020	List of vessels of 20 metres or greater	27-February-2020 Data on all vessels greater than 20 meters have been submitted to the Secretariat and at the time of any changes within the 45-day period of authorization as required in accordance with Rec. 13-13/14-10.
	GEN	0021	Vessels 20 m or greater internal actions report	20-July-2020
	GEN	0023	Techniques used to manage sport and recreational fisheries	13-August-2020
	GEN	0024	Vessels involved in IUU Fishing	27-February-2020 We do not have any information on presumed IUU activities carried out by fishing vessels 12 meters or greater.
	GEN	0025	Comments on IUU allegations	27-February-2020 We have not received any notification of alleged IUU activities carried out by any of our vessels.
	GEN	0026	Trade measures submission of import and landing data	27-February-2020 Belize does not import tuna and tuna-like species through our ports.
	GEN	0027	Data on non-Compliance	27-February-2020 Belize has nothing to report on suspected non-compliance of ICCAT measures.
	GEN	0028	Findings of investigations in relation to allegations of non-compliance	27-February-2020 Nothing to report.
	GEN	0029	Vessels sightings	27-February-2020 Belize has no information to report on vessel sightings.

Group	Req	N°	Information Required	Response
	GEN	0030	Actions taken with regard to reports of vessel sightings	27-February-2020 Belize has received no notification of any sightings of our vessels.
	GEN	0031	National authority responsible for at-sea inspection and other supporting maritime agencies as may be appropriate	27-February-2020 Belize does not participate in the voluntary Exchange of inspection personnel program for fisheries managed by ICCAT.
	GEN	0032	Designated point(s) of contact (POC) within that authority with responsibility for program implementation.	
	GEN	0033	Reporting on any activities carried out under the pilot program for Exchange of inspection personnel	
	GEN	0034	Request for removal of vessel from IUU List	27-February-2020 Belize has no vessel appearing on the final IUU list.
	GEN	0035	Emergency Action Plan (EAP) for observer recovery	Will be submitted on or before deadline dates of 1-Jan-2021.
	GEN	0036	Reports of observer incidents triggering provisions of the EAP, including any corrective actions taken	Will be reported accordingly.
	GEN	0037	Reports of lost fishing gear retrieved	Will be reported accordingly.
	GEN	0038	Reports of lost fishing gear not retrieved	27-February-2020
	GEN	0039	Points of contact to facilitate cooperation on vessel sightings (optional)	27-February-2020
BLUEFIN TUNA	BFT	1001	Bluefin tuna farming facilities	27-February-2020 Belize does not engage in the Bluefin Tuna Fishery. Therefore, there is no data to report.
	BFT	1002	Bluefin tuna farming reports	27-February-2020 Belize does not engage in the Bluefin Tuna Fishery. Therefore, there is no data to report.
	BFT	1003	Carry over of caged fish	27-February-2020 Belize does not engage in the Bluefin Tuna Fishery. Therefore, there is no data to report
	BFT	1004	Bluefin tuna caging declaration	27-February-2020 Belize does not engage in the Bluefin Tuna Fishery. Therefore, there is no data to report.
	BFT	1005	Bluefin tuna traps	27-February-2020 Belize does not engage in the Bluefin Tuna Fishery. Therefore, there is no data to report.
	BFT	1007	Fishing, inspection and capacity plans for 2018	27-February-2020 Belize does not engage in the Bluefin Tuna Fishery. Therefore, there is no data to report.
	BFT	1008	Adjustments to farming capacity plan	27-February-2020 Belize does not engage in the Bluefin Tuna Fishery. Therefore, there is no data to report.
	BFT	1009	Modifications to fishing plans or individual quotas	27-February-2020 Belize does not engage in the Bluefin Tuna Fishery. Therefore, there is no data to report.

Group	Req	N°	Information Required	Response
	BFT	1010	Report on implementation of Rec. 14-04/17-07, including information on regulations and other related documents adopted for implementation of Rec. 14-04/17-07	27-February-2020 Belize does not engage in the Bluefin Tuna Fishery. Therefore, there is no data to report.
	BFT	1011	Bluefin tuna catches 2017	27-February-2020 Belize does not engage in the Bluefin Tuna Fishery. Therefore, there is no data to report.
	BFT	1012	Bluefin tuna catching vessels	27-February-2020 Belize does not engage in the Bluefin Tuna Fishery. Therefore, there is no data to report.
	BFT	1013	Bluefin tuna other vessels	27-February-2020 Belize does not engage in the Bluefin Tuna Fishery. Therefore, there is no data to report.
	BFT	1014	Joint Fishing Operations	27-February-2020 Belize does not engage in the Bluefin Tuna Fishery. Therefore, there is no data to report.
	BFT	1015	VMS messages	27-February-2020 Belize does not engage in the Bluefin Tuna Fishery. Therefore, there is no data to report.
	BFT	1016	Joint Inspection Scheme plans	27-February-2020 Belize does not engage in the Bluefin Tuna Fishery. Therefore, there is no data to report.
	BFT	1017	List of inspection vessels	27-February-2020 Belize does not engage in the Bluefin Tuna Fishery. Therefore, there is no data to report.
	BFT	1018	List of inspectors [and agencies]	27-February-2020 Belize does not engage in the Bluefin Tuna Fishery. Therefore, there is no data to report.
	BFT	1019	Copies of inspection reports from JIS	27-February-2020 Belize does not engage in the Bluefin Tuna Fishery. Therefore, there is no data to report.
	BFT	1020	Bluefin tuna transshipment ports	27-February-2020 Belize does not engage in the Bluefin Tuna Fishery. Therefore, there is no data to report.
	BFT	1021	Bluefin tuna landing ports	27-February-2020 Belize does not engage in the Bluefin Tuna Fishery. Therefore, there is no data to report.
	BFT	1022	Bluefin tuna weekly catch reports (including traps)	27-February-2020 Belize does not engage in the Bluefin Tuna Fishery. Therefore, there is no data to report.
	BFT	1023	Bluefin tuna monthly catch reports	27-February-2020 Belize does not engage in the Bluefin Tuna Fishery. Therefore, there is no data to report.
	BFT	1024	E-BFT fishery closures	27-February-2020 Belize does not engage in the Bluefin Tuna Fishery. Therefore, there is no data to report.
	BFT	1025	Report on steps taken to encourage tag and release of all fish less than 30 g/115 cm	27-February-2020 Belize does not engage in the Bluefin Tuna Fishery. Therefore, there is no data to report.
	BFT	1027	BCD Annual Report	27-February-2020 Belize does not engage in the Bluefin Tuna Fishery. Therefore, there is no data to report.
	BFT	1028	Validation seals and signatures for BCDs	27-February-2020 Belize does not engage in the Bluefin Tuna Fishery. Therefore, there is no data to report.

Group	Req	N°	Information Required	Response
	BFT	1029	BCD Contact points	27-February-2020 Belize does not engage in the Bluefin Tuna Fishery. Therefore, there is no data to report.
	BFT	1030	BCD legislation	27-February-2020 Belize does not engage in the Bluefin Tuna Fishery. Therefore, there is no data to report.
	BFT	1031	BCD tagging summary, sample tag	27-February-2020 Belize does not engage in the Bluefin Tuna Fishery. Therefore, there is no data to report.
	BFT	1032	Vessels not included as BFT fishing vessels and presumed to have fished E-BFT	27-February-2020 Belize does not engage in the Bluefin Tuna Fishery. Therefore, there is no data to report.
	BFT	1033	Data needed for registration in eBCD system	27-February-2020 Belize does not engage in the Bluefin Tuna Fishery. Therefore, there is no data to report.
	BFT	1034	Report on intra farm transfers and random controls	27-February-2020 Belize does not engage in the Bluefin Tuna Fishery. Therefore, there is no data to report.
TROPICAL TUNAS	TRO	2001	List of BET/YFT/SKJ vessels and subsequent changes	29-June-2020 Belize reports to the Secretariat its listing of fishing vessels allowed to fish tropical tunas in the Convention area and all subsequent changes made thereto in accordance with relevant resolution.
	TRO	2002	List of authorized vessels which fished bigeye and/or yellowfin and/or skipjack tunas in previous year	29-June-2020 Belize reports to the Secretariat its listing of fishing vessels allowed to fish tropical tunas in the Convention area and all subsequent changes made thereto in accordance with the relevant resolution.
	TRO	2003	Reports on investigation of IUU activity by BET/YFT/SKJ vessels	29-June-2020 Pursuant to Rec.19/02 we have received no notification of possible infractions committed by our vessels.
	TRO	2006	Data from ICCAT statistical document programs	27-February-2020 Belize is not an importing country of frozen bigeye tuna as such no data to report.
	TRO	2007	Validation seals and signatures for SDPs	27-February-2020 New information has been submitted to the Secretariat in regard to changes to this information.
	TRO	2009	Quarterly catches of bigeye catches	27-February-2020 Belize submits its quarterly catches of BET by the end of the following quarter in accordance with Rec. 16/01 and will continue to do so in accordance with Rec.19-02.
	TRO	2010	Steps taken to minimize ecological impacts of FADs (see also requirement S25)	27-February-2020 This information has been included in our FAD Management Plan which was submitted on 31st January 2020.
	TRO	2011	Tropical Tuna Fishing/Capacity Plans	31-January-2020
	TRO	2012	Statement of intention to increase participation tropical tunas	31-January-2020

Group	Req	N°	Information Required	Response
	TRO	2013	Monthly catches of tropical tuna (BET, SKJ, YFT)	Currently, Belize is not able to provide monthly catches of BET. Customarily, reports are required to be submitted after every voyage which is normally after three to six months and in some cases on a monthly basis. As an Administration we do not see how this will be possible in the long run. We have an electronic reporting system that captures data in real time however our system is set up to consolidate these data after one month. Our e-log system is still not 100% functional and we depend also on the submission of manual reports.
	TRO	2014	Weekly catches of BET	Currently, Belize is not able to provide weekly catches of BET. Customarily, reports are required to be submitted after every voyage which is normally after three to six months and in some cases on a monthly basis. As an Administration we do not see how this will be possible in the long run. We have an electronic reporting system that captures data in real time however our system is set up to consolidate these data after one month. Our e-log system is still not 100% functional and we depend also on the submission of manual reports.
	TRO	2015	Dates when entire quota of BET has been utilized	This will be submitted accordingly.
	TRO	2016	List of support vessels and activity in 2019	08-July-2020
	TRO	2017	Maximum on board by-catch limit for tropical tunas	Belize does not allow by-catch of tropical tunas by vessels not authorized to fish these species.
	TRO	2018	Measures taken to ensure compliance with TRO 2016	Belize does not allow by-catch of tropical tunas by vessels not authorized to fish these species.
	TRO	2019	Difference between fishing effort in 2018 and fishing effort in 2020	Not required until 2021.
	TRO	2020	Results of trials on electronic monitoring	Not required until 2021.
SWORDFISH	SWO	3001	Data from ICCAT statistical document programs	27-February-2020 Belize does not import swordfish therefore we have not data to report.
	SWO	3002	Validation seals and signatures for SDPs	27-February-2020 New information has been submitted to the Secretariat in regard to changes to this information.
	SWO	3003	List of vessels targeting Med-SWO	03-February-2020 Belize is not engaged in the MED-SWO fisheries. As a result, we have not authorized any vessels to fish this species.
	SWO	3004	List of sport/recreational vessels authorized to catch Med-SWO	27-February-2020 Belize does not operate a sports recreational fishery for MED-SWO.
	SWO	3005	List of special fishing permits for harpoons or longline for highly-migratory pelagic stocks in the Mediterranean for the previous year	27-February-2020 Belize does not operate a MED-SWO fishery.

BELIZE

Group	Req	N°	Information Required	Response
	SWO	3006	Report on implementation of Med-SWO closure	27-February-2020 Belize does not operate a Mediterranean fishery, nor do we have ports that receive vessels involved in this fishery.
	SWO	3007	Development or fishing/management plan for North swordfish	29-June-2020
	SWO	3010	List of authorised ports for Med-SWO	27-February-2020 Belize does not operate a Mediterranean fishery, nor do we have ports that receive vessels involved in this fishery.
	SWO	3011	Quarterly Reports of Med-SWO catches	27-February-2020 Belize does not have a swordfish fishery in the Mediterranean.
	SWO	3012	Summary of implementation of tagging programme	27-February-2020 Belize is not engaged in the MED-SWO fishery.
	SWO	3013	List of inspection vessels	27-February-2020 Belize does not participate in the ICCAT Scheme of Joint International Inspection.
	SWO	3014	List of inspectors [and agencies]	27-February-2020 Belize does not participate in the ICCAT Scheme of Joint International Inspection.
	SWO	3015	Specific authorisation for vessels 20m+ for N. SWO	29-June-2020 CP01 vessel listing has been sent to ICCAT detailing the vessels that are authorized to fish N.Atl. SWO and this is updated at the time of any changes.
	SWO	3016	Specific authorisation for vessels 20m+ for S. SWO	29-June-2020 CP01 vessel listing has been sent to ICCAT detailing the vessels that are authorized to fish S.Atl. SWO and this is updated at the time of any changes.
	SWO	3017	Maximum onboard by-catch limit of N. SWO	29-June-2020 Belize has established a general onboard bycatch limit for all species inclusive of Northern Swordfish. The bycatch limit established for vessels not authorized to fish this specie exclusively is 10 m/t. This quantity is accounted for in the overall quota allocation for Belize. However, we have no vessel that has reported any N. Swordfish taken as bycatch.
	SWO	3018	Maximum onboard by-catch limit of S. SWO	29-June-2020 Belize has established a general bycatch limit for all species inclusive of Northern Swordfish. The bycatch limit established for vessels not authorized to fish this specie exclusively is 10 m/t. This quantity is accounted for in the overall quota allocation for Belize. However, we have no vessel that has reported any S. Swordfish taken as bycatch.
	SWO	3019	Copies of inspection reports from JIS	27-February-2020 Belize does not participate in the ICCAT Scheme of Joint International Inspection.
	SWO	3020	Annual fishing plan for Mediterranean SWO	27-February-2020 Belize is not engaged in the MED-SWO fishery
ALBACORE	ALB	4003	List of Vessels authorised to fish for Mediterranean albacore	27-February-2020 We have not authorized any vessel to fish for Mediterranean Albacore.

Group	Req	N°	Information Required	Response
	ALB	4004	Specific authorisation for vessels 20m+ for north Atlantic albacore	29-June-2020 CP01 vessel listing has been sent to ICCAT detailing the vessels that are authorized to fish N.Atl. ALB and this is updated at the time of any changes.
	ALB	4005	Specific authorisation for vessels 20m+ for south Atlantic albacore	29-June-2020 CP01 vessel listing has been sent to ICCAT detailing the vessels that are authorized to fish N.Atl. ALB and this is updated at the time of any changes.
	ALB	4006	Maximum onboard by-catch limit of N. ALB	29-June-2020 Belize has established an onboard bycatch limit across the board for all species inclusive of Northern Swordfish. The bycatch limit established for vessels not authorized to fish this specie exclusively is 10 m/t. This quantity is accounted for in the overall quota allocation for Belize. However, we have no vessel that has reported any N. Albacore taken as bycatch.
	ALB	4007	Maximum onboard by-catch limit of S. ALB	29-June-2020 Belize has established an onboard bycatch limit across the board for all species inclusive of Northern Swordfish. The bycatch limit established for vessels not authorized to fish this specie exclusively is 10 m/t. This quantity is accounted for in the overall quota allocation for Belize. However, we have no vessel that has reported any S. Albacore taken as bycatch.
BILLFISH	BIL	5001	Report on the implementation of Rec.15-05/18-04 and 16-11	11-September-2020
	BIL	5004	Claim to exemption to release live BUM/WHM/SPF and measures taken to limit application of this exemption to such fisheries	Belize is a developing coastal state. We do not take marlins/SPF for local consumption by artisanal, subsistence or small-scale fisheries.
	BIL	5005	Results of trials on electronic monitoring for BIL	Not required until 2021.
SHARKS	SHK	7005	Details of implementation of and compliance with shark conservation and management measures.	20-July-2020
BYCATCHES	BYC	8001	Report on implementation of Rec. 10-09, paras 1, 2 and 7, and relevant actions taken to implement the FAO guidelines	27-February-2020 Belize implemented the FAO Guidelines for Sea Turtles in 2008. In 2016 Belize revised its guidelines to include visual aids on turtle identification and handling and detangling equipment and procedures. It is now mandatory for our vessels to have on board this data and all relevant equipment. The implementation of our observer program has aided in identifying the use of these measures by our vessels.
	BYC	8002	Report on implementation of seabird mitigation measures and NPOA for seabirds	Belize adopted its NPOA Seabirds in 2016. This has been submitted to the ICCAT Secretariat.
	BYC	8003	Report on steps taken to mitigate by-catch & reduce discards and any relevant research in this field	27-February-2020 In 2013 Belize issued a legally binding circular regarding measures to mitigate bycatch and discards. This circular was updated in 2017 and will continue to be updated in accordance with any new measures adopted or recommended by ICCAT. Also reported in our Annual Scientific Report.

Group	Req	N°	Information Required	Response
	SDP	9001	Description of pilot electronic statistical document systems	27-February-2020 Belize has not implemented a pilot electronic statistical document system.
	MISC	9002	Information and clarification regarding objections to ICCAT Recs	27-February-2020 Belize has not lodged any objection to any adopted ICCAT Recommendation.

Section 4: Implementation of other ICCAT conservation and management measures

Belize has taken the following measures to ensure compliance with ICCAT conservation.

1. Belize adopted a revised High Seas Fisheries Act in 2013 which allows for all conservation and management measures to be implemented through legally binding circulars. We are currently in the process of reviewing this Act with intention for further amendments.
2. In addition to the adoption of an amended Act, we also adopted in 2014, Licensing, Sanction and Monitoring Control and Surveillance Regulations.
3. In 2014 we also adopted a National Plan of Action to Prevent, Deter and Eliminate IUU Fishing. We are also currently in the process of reviewing this Plan for future amendment.
4. Belize also adopted a Fleet Policy in 2014 as a measure to effectively manage our fleet's expansion. This Policy was amended in June 2018.
5. Belize launched its Fisheries Monitoring Centre in 2014 which operates under the corporate structure of the BHSFU.
6. Belize adopted its National Plan of Action for the Conservation of Sharks on the High Seas and are currently working on a revised plan to further incorporate our domestic fisheries.
7. In 2015 we adopted our National Inspection Plan for our High Seas Fleet. This plan has been revised in 2018.
8. In 2016, Belize adopted its National Plan of Action for Reducing Incidental Catch of Seabirds in Long Line Fisheries.
9. In May 2016, we issued Sea Turtle Handling Guidelines to all vessel owners and operators.
10. Belize implemented its observer program in 2014. However, this has been outsourced and is managed by Capricorn Fisheries.
11. Belize adopted an Observer Policy for the implementation of a National Observer Program.
12. Belize adopted a Licensing Policy in 2018 to further support our Licensing Regulation.

Section 5: Difficulties encountered in the implementation and compliance with ICCAT Conservation and Management Measures

As a small developing country with a distant water fishing fleet, Belize has been able to ensure satisfactory compliance with majority of the important measures adopted by the Commission. However, there are a few measures that have posed significant challenges to fully implement. This is as a result of several factors, including but not limited to, restrictions in human and institutional capacity and changes in our management and government regime and interagency communication and collaboration. Nonetheless, the adoption of our amended Act and subsidiary Regulations has allowed us to easily adopt and implement relevant conservation and management measures. Despite our minor limitations with compliance obligations, the Government of Belize is fully committed and invested in making certain that the relevant steps are taken to ensure compliance with all relevant and important conservation and management measures to which we are obligated.

Table 1. Annual Catch and Effort Statistics for our Long Line Vessels for Major Tuna Species only.

Year	Effort (Hooks)	N. ALB	S. ALB	YFT	BET	N. SWD	S. SWD	Total
2015	1278280	.741		7.217	220.17	8.4	103.55	340.08
2016	2661446	398.51	122.86	39.4	474.49	29.52	149.60	1214.39
2017	4688510	448.43	219.03	378.47	594.35	59.08	166.01	1865.39
2018	5470768	385.14	310.51	622.62	353.14	145.32	115.22	1931.96
2019	4433130	216.09	158.14	960.04	321.30	116.80	55.33	1830.70

Table 2. Annual Catch and Effort Statistics for our Purse Seine Vessels for Major Tuna Species only.

Year	Effort (Fishing Days)	YFT	BET	SKJ	FRI	Total
2015	1238	7124.64	1657.11	12598.825	266	21,646.58
2016		5620.47	1289.57	7893.768	824	15,627.81
2017		5791.2	1366.1	9957.597		17,114.90
2018		8120.80	1782	20747.70	552.111	31,202.61
2019	1061	9142.10	1985.62	17062.03	655.00	28,844.75

Table 3. Authorized Long Line Vessels.

Year	Base Port	LOA		GT	
		20-29	30<	50-299	300<
2015	GHA		3	3	
	NAM		1	1	
2016	SUR	2		2	
	NAM		2		2
2017	SEN		1		1
	EU-ESP	1		1	
2018	CIV		1		1
	SEN		1		1
2019	NAM		1		1
	SUR	8		8	
2018	SEN		2		2
	NAM		1		1
2019	SUR	8		8	
	CPV	1		1	
2019	SUR	9	2	9	2
	TTO	1		1	
	URY	1		1	

Table 4. Authorized Purse Seine Vessels.

Year	Base Port	LOA		GT	
		20-29	30<	50-299	300<
2015	CIV		5		5
	GHA		2		2
2016	CIV		4		4
	GHA		2		2
2017	CIV		5		5
	GHA		2		2
2018	CIV		5		5
	GHA		2		2
2019	CIV		6		6
	GHA		2		2

Table 5. Area of Operation of Vessels.

Year	Quadrant	Latitude Positions	Longitude Positions
2015	SW	Between 00S-25S	Between 00W-25W
	NW	Between 00N-25N	Between 00W-25W
2016	SW	Between 00S-25S	Between 00W-25W
	NW	Between 00N-25N	Between 00W-25W
2017	NW	Between 00N-25N	Between 05W-80W
	SW	Between 00S-25S	Between 05W-60W
2018	NW	Between 00N-25N	Between 05W-80W
	SW	Between 00S-25S	Between 05W-60W
2019	NE	Between 00N	Between 05E-10E
	NW	Between 00N-20N	Between 05W-60W
	SE	Between 00S	Between 10E-15E
	SW	Between 00S-10S	Between 05W-55W

Table 6. Catches of non-target, associated and dependent species in m/t.

Year	BSH	SMA	SAI	BUM	FRI	WAH	OTH
2015	109.705	15.287		4.716			
2016	173.111	14.479	10.851	13.121			
2017	401.454	43.497	18.953	1.080			
2018	538.229	26.625	62.012			28.567	9.717
2019	533.58	9.058	103.50		655.00	27.041	23.800

ANNUAL REPORT OF BRAZIL ¹
RAPPORT ANNUEL DU BRÉSIL
INFORME ANUAL DE BRASIL

SUMMARY

In 2019, the Brazilian fleet fishing for tunas and tuna-like fish consisted of 384 fishing boats, including about 250 artisanal and small-scale. The Brazilian catch of tunas and tuna-like fish, including marlins, sharks and other species of less importance (e.g. wahoo, dolphinfish, etc.) was 48,081 (live weight), slightly lower than catches recorded in 2018, when 50,435 t were landed. Most of the catches were done by handline fishery (18,673 t; 39%), in associated schools, targeting tropical tunas, mainly YFT (10,993 t). The baitboat fishery accounted for the second largest catch in 2019, representing 36% (17,103.09 t) of the total tuna and tuna like-fish caught this year, with SKJ responding for 90% of the fish landed, in weight (15,355 t). Longline catches reached 10,503.31 t, representing 22% of the total, being made mainly of BSH (3,365 t), SWO (2,500 t), YFT (1,259 t), and BET (1,220 t). About 43% of all Brazilian catches of tunas and tuna-like fish came from artisanal and small-scale boats (10 to 20 m LOA), based predominantly in the southeast and northeast region and targeting YFT, BET, SKJ, DOL, plus a variety of small tuna species, with various fishing gears, including mainly handline, trolling and other surface gears. Thanks to the support provided by the Secretary of Aquaculture and Fisheries (SAP) of the Ministry of Agriculture, Livestock and Supply (MAPA) to the Scientific Subcommittee of the Standing Committee for the Management of the Tuna Fisheries in Brazil, several scientific activities were continued in 2019, such as the collection of biological data, including size distribution of the fish caught and research on the bycatch of seabirds and sea turtles in the longline fishery, including the development of measures to avoid their catches.

RÉSUMÉ

En 2019, la flottille de pêche du Brésil ciblant les thonidés et les espèces apparentées se composait de 384 navires de pêche, dont environ 250 navires artisanaux et de petite dimension. La prise brésilienne de thonidés et d'espèces apparentées, incluant les makaires, les requins et d'autres espèces de moindre importance (par ex. thazard bâtard, coryphène commune, etc.) s'élevait à 48.081 t (poids vif), chiffre légèrement inférieur à celui des captures enregistrées en 2018 où 50.435 t avaient été débarquées. La plupart des captures ont été effectuées par la pêcherie opérant à la ligne à main (18.673 t, 39%), dans des bancs associés, ciblant les thonidés tropicaux, principalement l'albacore (10.993 t). La pêcherie de canneurs représentait la deuxième plus grande prise en 2019, soit 36% (17.103,09 t) du total des thonidés et des espèces apparentées capturés cette année, le listao représentant 90% des poissons débarqués, en poids (15.355 t). Les captures palangrières ont atteint 10.503,31 t, soit 22% du total, constituées principalement de requin peau bleue (3.365 t), d'espadon (2.500 t), d'albacore (1.259 t) et de thon obèse (1.220 t). Environ 43% de toutes les prises brésiliennes de thonidés et d'espèces apparentées provenaient de navires artisanaux et de petite dimension (10 à 20 m de longueur hors-tout), ayant pour la plupart leurs ports d'attache dans la région du Sud-Est et du Nord-Est et ciblant l'albacore, le thon obèse, le listao, la coryphène commune et diverses espèces de petits thonidés, avec divers engins de pêche, notamment la ligne à main, la ligne traînante et d'autres engins de surface. L'appui fourni par le Secrétaire de l'aquaculture et de la pêche (SAP) du Ministère de l'agriculture, de l'élevage et de l'approvisionnement (MAPA) au Sous-comité scientifique du Comité permanent pour la gestion de la pêche thonière au Brésil a permis la poursuite de plusieurs activités scientifiques en 2019, telles que la collecte de données biologiques, notamment la distribution des tailles des poissons capturés et la recherche sur les prises accessoires d'oiseaux de mer et de tortues marines dans la pêcherie palangrière, notamment l'élaboration de mesures pour éviter leur prise.

¹ Paulo Travassos, Bruno Mourato, Thaiz Reis and Fábio Hazin, Ministry of Agriculture, Livestock and Supply (MAPA), Secretariat of Aquaculture and Fisheries (SAP) - SAS- QD 02, Bl D, Siderbras Building - Brasília-DF, Zip code: 70297-400.

RESUMEN

En 2019, la flota pesquera brasileña dirigida a los túnidos y especies afines estaba compuesta por aproximadamente 384 buques pesqueros, lo que incluye aproximadamente 250 barcos pesqueros artesanales y de pequeña escala. La captura brasileña de túnidos y especies afines, incluidos istiofóridos, tiburones y otras especies de menor importancia (por ejemplo, peto y dorado) ascendió a 48.081 t (peso en vivo), una cifra ligeramente inferior a la de las capturas de 2018, año en el que desembarcaron 50.435 t. La mayoría de las capturas fueron realizadas por pesquerías de liña de mano (18.673 t; 39%) en asociación con bancos, y se dirigieron a los túnidos tropicales, sobre todo rabil (10.993t). La pesquería de cebo vivo respondió de la segunda captura más grande en 2019, representando el 36% (17.103, 09 t) del total de atunes y especies afines capturados este año, mientras que el listado constituye el 90 % de las especies desembarcadas en peso (15.355 t). Las capturas de palangre llegaron a 10.503,31 t, lo que representa el 22% del total, y estuvieron compuestas sobre todo por BSH (3.365 t), SWO (2.500 t), YFT (1.259 t) y BET (1.220 t). Aproximadamente el 43% de las capturas brasileñas de túnidos y especies afines procedieron de 300 barcos de pesca artesanal de pequeña escala (10 a 20 m de eslora total), con base predominantemente en la región sureste y nordeste, y que se dirigían al rabil, patudo, listado y dorado, con diferentes artes de pesca que incluyen liña de mano, curricán y otros artes de superficie. El apoyo brindado por la Secretaría de acuicultura y pesca (SAP) del Ministerio de agricultura, ganadería y abastecimiento (MAPA) al Subcomité científico del Comité permanente de ordenación de las pesquerías de túnidos de Brasil, permitió que en 2019 se continuaran varias actividades científicas, como la recopilación de datos biológicos, lo que incluye la distribución por tallas de los peces capturados y la investigación de la captura fortuita de aves y tortugas marinas en la pesquería de palangre, lo que incluye el desarrollo de medidas para evitar dichas capturas.

Part I (Information on fisheries, research and statistics)

Section 1: Fisheries annual information

Tuna fleet and ports

In 2019, the Brazilian tuna longline fleet consisted of 56 boats based in the southern (34) and northern (22) ports. The length (LOA) of these fishing boats ranged from 13 m to 28 m, with 68% having more than 20 m. The baitboat fleet consisted of 30 vessels, confirming the decreasing trend observed in previous years, when 44 (2015), 35 (2016) and 31 (2018) boats operated in this fishery. This fleet is based in the ports of Rio Grande- RS (6), Itajaí-SC (17), and Rio de Janeiro- RJ (7). All these boats have more than 20 m LOA, with only one having less than that length. Another fishery, composed of about 48 boats using mostly a surface longline (and others fishing gears, as trolling and handline) operated in the central coast of Brazil targeting dolphin fish and small tunas. Besides this fleet, the fishery called “fishing in associated school” comprised about 250 artisanal and small-scale fishing boats in 2019. In this fishery, which has been developed in the past 7 years, the hull of the boat attracts tuna schools that are then caught using hand line as a fishing gear.

Total catch and species composition

The total landings of tunas and tuna-like fish in Brazil in 2019, including billfish, sharks and other species of less importance (e.g. wahoo, dolphinfish, etc.) was 48,081 t (live weight) (**Table 1**), showing a decrease of 5% from 2018, when 50,435 t were landed. The main species caught were SKJ (17,924.6 t; 37%) and YFT (12,907.1 t; 27%), followed by BET (6,249 t; 13%), BSH (3,784.2 t; 8%) and SWO (2,858.8 t; 6%). Together, these species accounted for 91% of the total catch in 2019.

Most of the catches were done by handline (18,673.09 t; 39%), in associated schools, targeting tropical tunas, mainly YFT, which accounted for most of the catches (10,993.02 t; 59%). The baitboat fishery accounted for the second largest catch in 2019, representing 36% (17,103.09 t) of the total amount of tuna and tuna like-fish caught last year, with SKJ being the most abundant species, responding for 90% of the fish landed, in weight. Regarding longline catches, the total amount landed was 10,503.31 t, representing 22% of the total, being made mainly of BSH (3,365 t), SWO (2,500.1 t), YFT (1,259 t), and BET (1,220 t). The landings of billfishes caught in the longline fishery reached 113.4 t, including the WHM (76.3 t), BUM (20 t), and SAI (72.2 t).

Section 2: Research and statistics

Thanks to the support provided by the Secretary of Aquaculture and Fisheries (SAP) of the Ministry of Agriculture, Livestock and Supply (MAPA) to the Scientific Subcommittee of the Standing Committee for the Management of the Tuna Fisheries in Brazil, several scientific activities were continued in 2019, such as the collection of biological data, including size distribution of the fish caught and biological studies. The financial support for the continuation of these activities is already secured for the next year, within the scope of the PROTUNA project (Project of Technical and Scientific Support for the Development of Tuna Fisheries in Brazil). In addition to this research, the activities of the Blue shark Project which acts in the south of Brazil, have been also contributing for the collection of biological data, including size distribution of the fish caught from the longliners. Research on the bycatch of seabirds and sea turtles in the longline fishery has also continued in 2019, including the development of measures to avoid their catches in a research initiative carried out by Projeto TAMAR and Instituto Albatroz.

Brazilian scientists have been continuing to work in collaboration with scientists from other CPCs to improve ICCAT stock assessments, including research on several topics, such as the development of joint abundance indices and stock assessment models. Additional topics have also been included, such as stock structure, spawning areas, genetics and the influence of environmental factors on distribution and catch rates of main species under ICCAT purview, including the collection of biological samples (e.g. SWO, SKJ, WAH, etc.). These research results have been regularly presented at the inter-sessional working group meetings and regular meetings of SCRS.

ANNEX 1 TO PART I OF ANNUAL REPORT (SCIENTIFIC REPORT)

Group	Req N°	[old N°]	Requirement	
GENERAL (all species)	S:GEN01	S01	Annual Reports (Scientific)	Until 15 September 2020
	S:GEN02	S02	Task I fleet characteristics (T1FC)	27 July 2020
	S:GEN03	S03	Task I nominal catch estimations (T1NC)	27 July 2020
	S:GEN04	S04	Task II catch and effort (T2CE)	27 July 2020
	S:GEN05	S05	Task II size samples (T2SZ)	27 July 2020
	S:GEN06	S06	Task II catch-at-size estimations (T2CS)	No data
	S:GEN07	S07	Scientific tagging surveys (inventories)	No data
	S:GEN08	S08	Conventional Tagging declaration (releases/recoveries)	No data
	S:GEN09	S09	Electronic Tagging declaration (releases/recoveries)	No data
	S:GEN10	S10	Information collected under domestic observer programs	No data
	S:GEN11	S11	Information on implementation of Rec. 16-14	Brazilian Secretary for Aquaculture and Fisheries is implementing a full National Observer Program to the tuna and tuna-like fisheries soon. For now, we are reporting fishing scientific observer data, within the scope of the PROTUNA and blue shark projects. The ST09 form was sent on April 29.
	S:GEN12	S12	Information and data on pelagic Sargassum	Not applicable. We don't fish pelagic sargassum.

Group	Req N°	[old N°]	Requirement	
	S:GEN13	S13	Specific information for the fishing vessels that were authorized to carry out pelagic longline fisheries and harpoons in the Mediterranean during the preceding year	Not applicable. We are not in the Mediterranean Sea. We are located in the western Atlantic Ocean.
BLUEFIN TUNA	S:BFT01	S15	Size sampling from (harvested on) farms	Not applicable. We don't fish, neither farm bluefin tunas.
	S:BFT02	S16	Size sampling (raw data outputs) from stereoscopic cameras systems (100% caging coverage) OR alternative methodology for estimating size of bluefin tuna	Not applicable. We don't fish, neither farm bluefin tunas.
	S:BFT03	S17	Size sampling data (while caging reports) from stereoscopic cameras systems (100% caging coverage)	Not applicable. We don't fish, neither farm bluefin tunas.
	S:BFT04	S18	Information on and data collected under the national BFT observer programmes	Not applicable. We don't fish, neither farm bluefin tunas.
	S:BFT05	S21	Details of cooperative research programs on W-BFT to be undertaken	Not applicable. We don't fish, neither farm bluefin tunas.
	S:BFT06	S22	Updates to abundance indices and other fishery indicators	Not applicable. We don't fish, neither farm bluefin tunas.
	S:BFT07	S23	Information resulting from GBYP related research including new information resulting from enhanced biological sampling activities	Not applicable. We don't fish, neither farm bluefin tunas.
	S:BFT09	S53	Report on the scientific activities conducted by vessels operating in the context of a scientific project of a research institute integrated in a scientific research program	Not applicable. We don't fish, neither farm bluefin tunas.
TROPICAL TUNA	S:TRO01	S24	Information from logbooks on BET/YFT/SKJ vessels, including discards	Base of Task II.
	S:TRO02	S25	Management plans for the use of fish aggregating devices (including steps to minimise ecological impact)	Not applicable. We don't use FADs.
	S:TRO03	S44	The number of FADs actually deployed on a monthly basis per 1°x1° statistical rectangles, by FAD type, etc.	Not applicable. We don't use FADs.
	S:TRO04	S45	For each support vessel, the number of days spent at sea, per 1° grid area, month and flag State and associated to PS/BB	Not applicable. We don't use support vessels.
	S:TRO09	S46	Information collected by observers (includes coverage levels)	Length frequency distribution, by species, and biological samples.
	S:TRO10	S46b	Information on electronic monitoring systems (EMS)	Brazilian government will implement a pilot study for evaluation of such kind of electronic monitoring

Group	Req N°	[old N°]	Requirement	
	S:TRO06	S47	Data and information collected from port sampling programme	Landed weight, by species, and length frequency distribution.
	S:TRO07	S48	Historical FAD set data	Not applicable. We don't use FADs.
BILLFISH	S:BIL03	S55	Statistical methodology used to estimate dead and live discards of marlins / roundscale spearfish	The methodology to estimate discards is based on logsheets and observer data. The ST09 form was sent on April 29 th .
	S:BIL04	S56	Information about their data collection program for artisanal and/or small-scale fisheries	This data was sent on 27 July 2020 as part of Task I nominal catch (TINC).
SHARKS	S:SHK01	S32	Plan for improving data collection for sharks on a species specific level	Data are already collected on a species specific level.
	S:SHK02	S50	Results of research and biological sampling on shortfin mako	Presented to Sharks Species Group meeting on September 25, 2019.
	S:SHK03	S51	Information on blue shark	Presented to Sharks Species Group meeting on September 25, 2019.
	S:SHK04	S54	The amount of North Atlantic shortfin mako caught and retained on board as well as dead discards and live releases	Not applicable. We don't catch North Atlantic shortfin mako.
OTHER BY-CATCH	S:BYC01	S37	Provision of existing identification guides for sharks, seabirds and turtles and marine mammals caught in the Convention area	Brazil has a guide for identification for these species, which has been used by the scientific observers within of the scope of PROTUNA and Blue Shark projects.
	S:BYC02	S38	Information on interactions of its fleet with sea turtles in ICCAT fisheries by gear type	Information was presented during 2019 ICCAT Sub-Committee on Ecosystems meeting on April 2019.
	S:BYC03	S39	CPCs shall record data on seabird incidental catch by species through scientific observers in accordance with the Recommendation 10-10 and report these data annually	Information was presented during 2019 ICCAT Sub-Committee on Ecosystems meeting on April 2019.
	S:BYC04	S41	Notification of measures taken on the collection of by-catch and discard data in artisanal fisheries through alternative means	No data.
	S:BYC05	S42	CPCs shall report on steps taken to mitigate by-catch and reduce discards, and on any relevant research	No data.

Part II (Management implementation)**Section 3: Compliance with reporting requirements under ICCAT conservation and management measures**

As for the reporting obligation, the related statistical information (e.g., TASKs I and II) as well as the information required by ICCAT Recommendations have been submitted to the ICCAT Secretariat within the required timeframe. It is also important to point out that the Brazilian Government is working to implement a National Observer Program to the tuna and tuna-like fisheries, as well as an electronic online system for reporting catch and effort data (TASKs I e II). Presently, Brazilian tuna fisheries are already being monitored by scientific observers within the scope of the PROTUNA and Blue shark projects, including the main fisheries (longline and handline fisheries). The template of Section 3 is available in annex at the end of this document.

ANNUAL REPORT PART II, SECTION 3

Group	Req	N°	Information required	Instructions
GENERAL	GEN	0001	Annual Reports	In 2020, the Annual Report was submitted in due time, with all necessary information, as recommended by ICCAT.
	GEN	0002	Report on implementation of reporting obligations for all ICCAT fisheries, including shark species	Except for some difficulties in collecting data on the size of the fish caught, Brazil has fulfilled all its reporting obligations
	GEN	0003	ICCAT Compliance Reporting Table	Sent on August 13, 2020
	GEN	0004	Vessel Chartering - summary report	Not applicable. Brazil does not have foreign vessels operating in the tuna fishery, at this moment.
	GEN	0005	Vessel Chartering - arrangements and termination	Not applicable.
	GEN	0006a	Transshipment reports - at sea	Not applicable. Brazil does not use transshipment vessels.
	GEN	0006b	Transshipment reports in - port	Not applicable. Brazil does not use transshipment vessels.
	GEN	0007	Transshipment declaration (at sea)	Not applicable. Brazil does not use transshipment vessels.
	GEN	0008	Carrier vessels authorised to receive transshipments of tuna and tuna-like species in the Atlantic Ocean, either at-sea or in-port	Not applicable. Brazil does not use transshipment vessels.
	GEN	0009	LSPLVs which are authorised to tranship to carrier vessels in the Atlantic Ocean (and subsequent modifications)	Not applicable. Brazil does not use transshipment vessels.
	GEN	0010a	Points of contact for port entry notifications	Not applicable. Brazil does not allow the use of its port by foreign fishing vessels.
	GEN	0010b	Contact points for receiving copies of Port Inspection reports	Not applicable. Brazil does not allow the use of its port by foreign fishing vessels.
	GEN	0011	List of designated ports into which foreign fishing vessels may request entry	Not applicable. Brazil does not allow the use of its port by foreign fishing vessels.
	GEN	0012	Advance notification period required for entry into port of foreign fishing vessels	Not applicable. Brazil does not allow the use of its port by foreign fishing vessels.
GEN	0013	Report of Denial of Entry or Denial of Use of port	Not applicable. Brazil does not allow the use of its port by foreign fishing vessels.	
GEN	0014	Copies of port inspection reports containing findings of potential non-compliance or apparent infringement (and others where practicable)	Not applicable. Brazil does not allow the use of its port by foreign fishing vessels.	

Group	Req	N°	Information required	Instructions
	GEN	0015	Action taken following port inspection if apparent infringement is found	Not applicable. Brazil does not allow the use of its port by foreign fishing vessels.
	GEN	0016	Notification of results of investigation of apparent infringements following port inspection	Not applicable. Brazil does not allow the use of its port by foreign fishing vessels.
	GEN	0017	Information of bilateral or multilateral agreements/arrangements that allow for an inspector exchange program designed to promote cooperation	Not applicable. Brazil has NO bilateral agreement for Port Inspection, since Brazil does not allow the use of its port by foreign fishing vessels.
	GEN	0018	Access agreements and changes	Not applicable. Brazil has NO Access agreement.
	GEN	0019	Summary of activities carried out pursuant to access agreements, including all catches	Not applicable. Brazil has NO Access agreement.
	GEN	0020	List of vessels of 20 metres or greater	List submitted to ICCAT.
	GEN	0021	Vessels 20 m or greater internal actions report	Information concerning some modifications or additions have been regularly submitted to ICCAT.
	GEN	0023	Techniques used to manage sport and recreational fisheries	Brazil follows the recreational fishing tournaments and collects catch data of marlins caught.
	GEN	0024	Vessels involved in IUU Fishing	Nothing to declare. No record in the last years.
	GEN	0025	Comments on IUU allegations	Nothing to declare. No record in the last years.
	GEN	0026	Trade measures; submission of import and landing data	Not applicable. Brazil does not import bigeye, bluefin or swordfish.
	GEN	0027	Data on non-compliance	Not applicable. There is no issue of non-compliance we should report upon.
	GEN	0028	Findings of investigations in relation to allegations of non-compliance	Not applicable. There was no such allegation.
	GEN	0029	Vessels sightings	Not applicable. There was no particular vessel sightings.
	GEN	0030	Actions taken with regard to reports of vessel sightings	Not applicable. There was no particular vessel sightings.
	GEN	0031	National authority responsible for at-sea inspection and other supporting maritime agencies as may be appropriate and/or National authority responsible for the bluefin tuna trap and farming activities	Not applicable. Brazil does not engage in any at sea inspection of vessels flying the flag of other states, neither allow the inspection of its vessels, for sovereignty.
	GEN	0032	Designated point(s) of contact (POC) within that authority with responsibility for program implementation	Not applicable. Brazil does not allow the use of its port by foreign fishing vessels.
	GEN	0033	Reporting on any activities carried out under the pilot program for exchange of inspection personnel	Not applicable. Brazil does not participate in any pilot program for exchange of inspection personnel
	GEN	0034	Request for removal of vessel from final IUU vessel list	Not applicable. There is no request from Brazil to remove any vessel from the IUU vessel list.
	GEN	0035	Emergency Action Plan (EAP) for observer recovery	Not Applicable. Brazil does not participate in the Regional Observer Program (ROP).
	GEN	0036	Reports on observer incidents triggering provisions of the EAP, including any corrective action taken	Nothing to declare. No record in the last years.

Group	Req	N°	Information required	Instructions
	GEN	0037	Report of lost fishing gear retrieved	Nothing to declare. No record in the last years.
	GEN	0038	Report of lost fishing gear not retrieved	Nothing to declare. No record in the last years.
	GEN	0039	Points of contact to facilitate cooperation on vessel sighting (optional)	Brazil does not have a defined point of contact.
BLUEFIN TUNA	BFT	1001	Bluefin tuna farming facilities	Not applicable. Brazil does not fish for bluefin.
	BFT	1002	Bluefin tuna farming reports	Not applicable. Brazil does not fish for bluefin.
	BFT	1003	Carry over of caged fish declaration	Not applicable. Brazil does not fish for bluefin.
	BFT	1004	Bluefin tuna caging report/declaration	Not applicable. Brazil does not fish for bluefin.
	BFT	1005	Bluefin tuna traps	Not applicable. Brazil does not fish for bluefin.
	BFT	1007	Fishing, inspection and capacity plans	Not applicable. Brazil does not fish for bluefin.
	BFT	1008	Farming capacity plan (and revisions if appropriate)	Not applicable. Brazil does not fish for bluefin.
	BFT	1009	Modifications to fishing plans	Not applicable. Brazil does not fish for bluefin.
	BFT	1010	Information on regulations and other related documents adopted for implementation of Rec. 18-02	Not applicable. Brazil does not fish for bluefin.
	BFT	1011	Bluefin tuna catches 2019	Not applicable. There is no fishery that target BFT in Brazil. The occurrence of the species is extremely rare in the South Atlantic.
	BFT	1012	Bluefin tuna catching vessels	Not applicable. Brazil does not fish for bluefin.
	BFT	1013	Bluefin tuna other vessels	Not applicable. Brazil does not fish for bluefin.
	BFT	1014	Joint Fishing Operations	Not applicable. Brazil does not fish for bluefin.
	BFT	1015	VMS messages	Not applicable. Brazil does not fish for bluefin.
	BFT	1016	Joint Inspection Scheme plans	Not applicable. Brazil does not fish for bluefin.
	BFT	1017	List of inspection vessels	Not applicable. Brazil does not fish for bluefin.
	BFT	1018	List of inspectors [and agencies]	Not applicable. Brazil does not fish for bluefin.
	BFT	1019	Copies of inspection reports from JIS	Not applicable. Brazil does not fish for bluefin.
	BFT	1020	Bluefin tuna transshipment ports	Not applicable. Brazil does not fish for bluefin.
	BFT	1021	Bluefin tuna landing ports	Not applicable. Brazil does not fish for bluefin.
BFT	1022	Bluefin tuna weekly catch reports (including traps)	Not applicable. Brazil does not fish for bluefin.	
BFT	1023	Bluefin tuna monthly catch reports	Not applicable. Brazil does not fish for bluefin.	

Group	Req	N°	Information required	Instructions
	BFT	1024	Dates when entire quota of bluefin tuna has been utilized	Not applicable. Brazil does not fish for bluefin.
	BFT	1025	Report on steps taken to encourage tag and release of all fish less than 30 kg/115 cm	Not applicable. Brazil does not fish for bluefin.
	BFT	1027	BCD Annual Report	Not applicable. Brazil does not fish for bluefin.
	BFT	1028	Validation seals and signatures for BCDs	Not applicable. Brazil does not fish for bluefin.
	BFT	1029	BCD Contact points	Not applicable. Brazil does not fish for bluefin.
	BFT	1030	BCD legislation	Not applicable. Brazil does not fish for bluefin.
	BFT	1031	BCD tagging summary, sample tag	Not applicable. Brazil does not fish for bluefin.
	BFT	1032	Vessels not included as BFT fishing vessels but known or presumed to have fished E-BFT	Not applicable. Brazil does not fish for bluefin.
	BFT	1033	Data needed for registration in eBCD system	Not applicable. Brazil does not fish for bluefin.
	BFT	1034	Report on intra farm transfers and random controls	Not applicable. Brazil does not fish for bluefin.
TROPICAL SPECIES	TRO	2001	List of BET/YFT/SKJ vessels and subsequent changes	The list of vessels authorized to fish tropical tunas (BET/ YFT/ SKJ) has been sent to ICCAT and it is regularly updated, according to the changes in the operating fishing fleet.
	TRO	2002	List of authorized vessels which fished bigeye and/or yellowfin and/or skipjack tunas in previous year	The list of vessels authorized to fish tropical tunas (BET/ YFT/ SKJ) has been sent to ICCAT and it is regularly updated, according to the changes in the operating fishing fleet.
	TRO	2003	Reports on investigation of IUU activity by BET/YFT/SKJ vessels	Not applicable. There is no report of IUU activity by Brazilian BET/YFT/SKJ vessels.
	TRO	2006	Data from ICCAT statistical document programs	Submitted when appropriate
	TRO	2007	Validation seals and signatures for SDPs	Validation seals and signatures for SDPs have been regularly submitted to ICCAT.
	TRO	2009	Quarterly catches of tropical tuna	Data were regularly submitted, in due time.
	TRO	2010	Steps taken to minimalise ecological impacts of FADs (include in FAD management plan - see also requirement S:TRO02)	Not applicable. Brazil does not use FADs.
	TRO	2011	Tropical Tuna Fishing/Capacity plans	The plan was submitted, in due time.
	TRO	2012	Statement of intention to increase participation in tropical fisheries	Brazil sent the document "Brazilian Fishing Plan for the Atlantic Tropical Tunas" on January 22th 2020.
	TRO	2013	Monthly catches of tropical tuna (BET; SKJ; YFT)	Data were regularly submitted, in due time.
	TRO	2014	Weekly catches of bigeye tuna	Not applicable, because this request does apply to the Brazilian fleet which targets tropical tunas species
TRO	2015	Dates when entire quota of bigeye tuna has been utilized	Not applicable.	

Group	Req	N°	Information required	Instructions
	TRO	2016	List of support vessels and activity in 2019	Not applicable. Brazil does not use support vessels.
	TRO	2017	Maximum on board by-catch limit for tropical tunas	Not applicable, because this limit does not apply to Brazil.
	TRO	2018	Measure taken to ensure compliance with TRO 2016	Limitation of number of boats and regularization of almost 250 artisanal vessels.
	TRO	2019	Difference between fishing effort 2018 and fishing effort 2020	Not required until 2021.
	TRO	2020	Results of trials on electronic monitoring	Not required until 2021.
SWORDFISH	SWO	3001	Data from ICCAT statistical document programs	Submitted when appropriate.
	SWO	3002	Validation seals and signatures for SDPs	Validation seals and signatures for SDPs have been regularly submitted to ICCAT.
	SWO	3003	List of vessels targeting MED-SWO	Not applicable. We are not in the Mediterranean Sea. We are located in the western Atlantic Ocean.
	SWO	3004	List of sport/recreational vessels authorized to catch Med-SWO	Not applicable. We are not in the Mediterranean Sea. We are located in the western Atlantic Ocean.
	SWO	3005	List of special fishing permits for harpoons or longline for highly migratory pelagic stocks in the Mediterranean for the previous year	Not applicable. We are not in the Mediterranean Sea. We are located in the western Atlantic Ocean.
	SWO	3006	Report on implementation of Med-SWO closure	Not applicable. We are not in the Mediterranean Sea. We are located in the western Atlantic Ocean.
	SWO	3007	Development or fishing/management plan for North swordfish	No change to report.
	SWO	3010	List of authorised ports for MED-SWO	Not applicable. We are not in the Mediterranean Sea. We are located in the western Atlantic Ocean.
	SWO	3011	Quarterly reports of MED-SWO catches	Not applicable. We are not in the Mediterranean Sea. We are located in the western Atlantic Ocean.
	SWO	3012	Summary of implementation of tagging programme	Not applicable. We are not in the Mediterranean Sea. We are located in the western Atlantic Ocean.
	SWO	3013	List of inspection vessels	Not applicable. We are not in the Mediterranean Sea. We are located in the western Atlantic Ocean.
	SWO	3014	List of inspectors [and agencies]	Not applicable. We are not in the Mediterranean Sea. We are located in the western Atlantic Ocean.
	SWO	3015	Specific authorisation for vessels 20m+ for N. SWO	List of fishing boats submitted to ICCAT.
	SWO	3016	Specific authorisation for vessels 20m+ for S. SWO	List of fishing boats submitted to ICCAT.
SWO	3017	Maximum onboard by-catch limit of N. SWO	Not applicable to Brazil. Brazil has quotas of both N.SWO and S.SWO and therefore no onboard by-catch limit.	
SWO	3018	Maximum onboard by-catch limit of S. SWO	Not applicable to Brazil. Brazil has quotas of both N.SWO and S.SWO and therefore no onboard by-catch limit.	

Group	Req	N°	Information required	Instructions
	SWO	3019	Copies of inspection reports from JIS	Joint International Inspections not applicable to Brazil, since it has no catch of Mediterranean Swordfish
	SWO	3020	Fishing plan for Mediterranean swordfish	Not applicable. We are not in the Mediterranean Sea. We are located in the western Atlantic Ocean.
ALBACORE				
	ALB	4003	List of Vessels authorised to fish for Mediterranean albacore	Not applicable. We are not in the Mediterranean Sea. We are located in the western Atlantic Ocean.
	ALB	4004	Specific authorisation for vessels 20m+ for North Atlantic albacore	Not applicable. Brazil is not presently fishing for North Atlantic albacore.
	ALB	4005	Specific authorisation for vessels 20m+ for South Atlantic albacore	List of fishing boats submitted to ICCAT.
	ALB	4006	Maximum onboard by-catch limit of N. ALB	Not applicable. Brazil is not presently fishing for North Atlantic albacore.
	ALB	4007	Maximum onboard by-catch limit of S. ALB	Not applicable to Brazil. Brazil has a quota for S.ALB and thus no onboard by-catch limit.
BILLFISH				
	BIL	5001	Report on the implementation of Rec. 18-04/19-05 and 16-11	Brazil has established the Interministerial Rule No. 12, 14 July 2005, which institutes the mandatory release of all white and blue marlins which are alive by the time of boarding and the prohibition of sale of any white and blue marlins caught.
	BIL	5004	Claim to exemption to release live BUM/WHM/SPF and measures taken to limit application of this exemption to such fisheries	This issue does not apply to Brazil, since Interministerial Rule N° 12, of July 15, 2005, obliges the release of white (<i>Tetrapturus albidus</i>) and blue (<i>Makaira nigricans</i>) marlins that are alive by gear retrieval and prohibits dead discards, as well as any sale of these species, whole or in any part.
	BIL	5005	Results of trials on electronic monitoring for BIL	Brazilian government will implement a pilot study for evaluation of such kind of electronic monitoring.
SHARK				
	SHK	7005	Details of implementation of and compliance with shark conservation and management measures	Regarding bigeye thresher shark, Brazil has established the Interministerial Rule No. 05, April 2011, which institutes the prohibition of retention onboard, unloading, storage and commercialization of this species. Regarding oceanic whitetip sharks, Brazil has established Interministerial Rule No. 01, March 2013, which institutes the prohibition of retention onboard, unloading, storage and commercialization of this shark. Regarding the inclusion of shark species in the Task I and II, as well as the improvement of shark data collection, Brazil has been promoting all necessary measures to fulfill this task.

Group	Req	N°	Information required	Instructions
OTHER SPECIES BY-CATCH	BYC	8001	Report on implementation of Rec. 10-09, Paras 1, 2 and 7, as amended by Rec. 13-11, and relevant actions taken to implement the FAO guidelines	Brazil established the Interministerial Rule No. 74, November 2017, which establishes mitigating measures to reduce bycatch and mortality of sea turtles by fishing vessels.
	BYC	8002	Report on implementation of seabird mitigation measures and NPOA for seabirds	Brazil has established the Interministerial Rule No. 07, October 2014, which institutes the mandatory use of mitigation measures to reduce seabird by-catch by longline vessels that operate in waters under Brazilian jurisdiction, South of 20° S of latitude. Research on the by-catch of seabirds in the longline fishery has also been continued, including the development of measures to avoid their catches.
	BYC	8003	Report on steps taken to mitigate by-catch & reduce discards and any relevant research in this field	Research on the bycatch of seabirds, sea turtles, billfishes and sharks in the longline fishery has also been continued and promoted by the Brazilian government, including the test of circle hooks and fishing gears and strategies to reduce or avoid it.
MISCEL-LANEOUS	SDP	9001	Description of pilot electronic statistical document systems	Not applicable. Brazil has no pilot electronic statistical document systems.
	MISC	9002	Information and clarification regarding objections to ICCAT Recs	Not applicable. Brazil does not have presently no objections to ICCAT Recs.

Section 4: Implementation of other ICCAT conservation and management measures

In order to adequately comply with ICCAT recommendations, the Brazilian Government has implemented several rules in recent years, complementing rules already published before aiming at regulating Brazilian tuna fishery, as indicated below:

- *Normative Instruction SAP/MAPA 89, 2) 09th May 2019*, prohibiting any new fishing licenses, including licenses for building new fishing boats, for any modality of fishing methods targeting tunas or tuna-like species;
- *Interministerial Rule N° 59-A, 9th November 2018*, establishing the measures and criteria for the fishing in associated school and related fishing in the territorial sea, in the Exclusive Economic Zone and in the international waters by the Brazilian fishing vessels.
- *Interministerial Rule N° 74, 1st November 2017*, establishing mitigating measures to reduce bycatch and mortality of sea turtles by longline fishing, making mandatory the use of circle hooks by all longline fishing vessels;
- *Interministerial Rule N° 08, 10 November 2014*, establishing the prohibition of retention onboard, unloading, storage and commercialization of the silky shark, *Carcharhinus falciformis*;
- *Interministerial Rule N° 07, 30 October 2014*, establishing the mandatory use of mitigation measures to reduce seabird by-catch by longline fleet that operate in waters under Brazilian jurisdiction, South of 20°S of latitude;
- *Interministerial Rule N° 01, 12 March 2013*, establishing the prohibition of retention onboard, unloading, storage and commercialization of the oceanic whitetip shark, *Carcharhinus longimanus*;
- *Interministerial Rule N° 14-N, 28 November 2012*, prohibiting the discard of dead sharks whose fins have been removed. It also established a proportion between the weight of shark fins and carcass that are landed.
- *Interministerial Rule N° 05, 15 April 2011*, establishing the prohibition of retention onboard, unloading, storage and commercialization of the bigeye-tresher shark, *Alopias superciliosus*.

- *Ministerial Rule Normative N° 05, of December 21, 2009*, establishing the National Regime of Certification of Catches (Regime Nacional de Certificação de Capturas- RCC), to guide companies that export fish products from Brazil to European Union, in order to comply with EU Regulation N° 1005/2008. Only fish products that receive this certification from the Government, attesting the legal origin of the catches, are allowed to be exported. Aiming at validating the forms to export and re-export tuna and tuna-like fishes, the Brazilian Government maintain a list of official agents that are authorized to validate the certifications.
- *Interministerial Rule N° 12, of July 15, 2005*, obliging the release of white (*Tetrapturus albidus*) and blue (*Makaira nigricans*) marlins that are alive by gear retrieval and prohibiting any sale of these species.

Section 5: Difficulties encountered in implementation of and compliance with ICCAT conservation and management measures

The main difficulties encountered in implementation of ICCAT conservation and management measures were related to the artisanal nature of the majority of the catches in Brazil, since the landing sites of the boats are widespread requiring a quite significant logistic effort for their monitoring, besides the limitations to get observers onboard, differently from highly industrialized fleets that land large amounts of fish in relatively few ports and have much more space/ facilities to accommodate observers.

Table 1. Total catch (t) (live weight) by species and fishing gear, for Brazilian tuna fisheries in 2019.

SpeciesCd	BB	HL	LL	LL-surf	Total
YFT	618	10993	1259	37	12907
ALB	457	134	372	39	1003
BET	57	4563	1220	410	6249
BLF	50	239	100	21	410
LTA	0	0	0	0	0
FRI	89	19	0	0	109
BON	15	0	0	0	15
SKJ	15355	2195	374	0	17925
TUN	0	273	42	0	316
BRS	92	0	43	0	135
SWO	0	0	2500	359	2859
BUM	0	0	20	0	20
WHM	0	0	1	75	76
SAI	0	0	12	6	17
DOL	358	256	40	221	875
WAH	0	0	2	21	23
OIL	0	0	298	60	358
SMA	0	0	612	127	739
BSH	0	0	3365	419	3784
SPY	0	0	0	1	1
KGM	11	0	173	5	190
LEC	0	0	67	0	67
Total	17103	18673	10503	1802	48081

ANNUAL REPORT OF CABO VERDE¹
RAPPORT ANNUEL DU CABO VERDE
INFORME ANUAL DE CABO VERDE

SUMMARY

In 2019, the Cabo Verde tuna fishing fleet did not experience significant changes compared with 2018. It essentially comprised three categories of fishery: the artisanal fishery with a total of 1,363 vessels and 4,500 fishers, the industrial fishery, with a single purse seine vessel 60 m in length and finally a semi-industrial coastal fishery comprising approximately ninety small vessels between 8 and 25 m in length and with a total of 1092 fishers. The most important species in the Cabo Verde tuna fisheries include yellowfin (Thunnus albacares), bigeye (Thunnus obesus), skipjack (Katsuwonus pelamis) and small tunas, in particular, the species Auxis thazard, Auxis rochei and Acanthocybium solandri). In addition, it is important to note that there is some sport fishery activity that also catch billfish (marlins and swordfish). The total tuna catch for the Cabo Verde fleet in 2019 was 12,952 thousand tons, taken mainly by the industrial purse seine fishery (64%), followed by the semi-industrial fishery and the artisanal fishery with 14% and 21%, respectively. In comparison with the previous year, total catches recorded a decrease of 36%. It should be noted that, in addition to the catches taken by the local fleet, a significant volume of catch is also taken by foreign fleets operating in the Cabo Verde EEZ within the framework of existing fishing agreements with third countries, i.e. those of the European Union (Spain, France and Portugal), and Japan in 2019. In the foreign fishery, the most important fishing gears are in particular purse seiner, baitboat and longline. Taking into account the improvements in conservation and logistical infrastructures in the port, an increase has been recorded in fishing activity by vessels of foreign fleets in Cabo Verde. These fleets operate in the Atlantic Ocean and use the port of Mindelo as the base for carrying out authorised transshipment and logistical support for operations. The IMAR (former INDP) is the entity that is currently responsible for research and statistical monitoring activities and has a sampling plan for the artisanal fishery and a full census of industrial landings. In addition to carrying out some biological sampling for size for the most important species, the Inspection and Quality Guarantee Unit (UIGC) is the entity in charge of ensuring certification and sanitary control of catches and landings, for both local consumption and export. All management of the fisheries in terms of access and management measures is the responsibility of the General Directorate of Marine Resources (DGRM).

RÉSUMÉ

En 2019, la flottille thonière capverdienne n'a pas connu de changements significatifs par rapport à l'année 2018. Elle comprenait principalement trois catégories de pêche, la pêche artisanale avec un total de 1.363 navires et 4.500 pêcheurs, la pêche industrielle, avec un seul senneur de 60 mètres de longueur, et enfin la pêche côtière semi-industrielle composée d'environ quatre-vingt-dix petits navires de 8 à 25 mètres de longueur et d'un total de 1.092 pêcheurs. Parmi les espèces les plus importantes dans les pêcheries de thon de Cabo Verde figurent l'albacore (Thunnus albacares), le thon obèse (Thunnus obesus), le listao (Katsuwonus pelamis) et les thonidés mineurs, en particulier l'Auxis thazard, l'Auxis rochei et l'Acanthocybium solandri. En outre, il est important de noter qu'il existe une petite activité de pêche sportive qui capture également d'istiophoridés (makaire et espadon). Le total des captures de thonidés par la flottille de pêche capverdienne en 2019 s'élevait à 12.952 mil tonnes, principalement issues de la pêche industrielle à la senne coulissante (64%), suivie de la pêche semi-industrielle et de la pêche artisanale avec respectivement 14% et 21%. Par rapport à l'année précédente, les captures totales ont connu une baisse de 36 %. Il convient de noter que, outre les captures effectuées par la flottille locale, un volume important de captures est également réalisé par des flottilles étrangères opérant dans la ZEE de Cabo Verde dans le cadre des accords de pêche existants avec des pays tiers, à savoir ceux de l'Union européenne (Espagne, France et Portugal) et le Japon en 2019. Dans la pêche étrangère, les engins de pêche les plus importants sont notamment les senneurs, les canneurs et les palangriers. Compte tenu des améliorations apportées aux infrastructures de conservation et de logistique du port, une augmentation de l'activité de pêche des navires de flottilles étrangères a été enregistrée à Cabo Verde. Ces flottilles opérant dans l'océan Atlantique utilisent le port de Mindelo comme base pour le transbordement autorisé et le soutien logistique des opérations. L'IMAR (ancien INDP) est

¹ Alberto Carlos Monteiro.

actuellement l'entité responsable des activités de recherche et du suivi statistique et dispose d'un plan d'échantillonnage pour la pêche artisanale et d'un recensement du total des débarquements industriels. Cette entité prélève également des échantillons biologique de taille des espèces les plus importantes. L'Unité d'inspection et de garantie de la qualité (UIGC) est l'entité chargée d'assurer la certification et le contrôle sanitaire des captures et des débarquements, tant pour la consommation locale que pour l'exportation. Toute la gestion de la pêche en termes d'accès et de mesures de gestion relève de la Direction générale des ressources marines (DGRM).

RESUMEN

En 2019, la flota atunera caboverdiana de pesca no conoció cambios significativos en relación al año de 2018. En su gran mayoría, comprendía tres categorías de pesca, la pesca artesanal con un total 1.363 embarcaciones y 4.500 pescadores, la pesca industrial, con un único barco de cerco de 60 metros de eslora y finalmente una pesca semi-industrial costera compuesta por aproximadamente noventa pequeñas embarcaciones con eslora entre 8 y 25 y con un total de 1092 pescadores. Entre las especies más importante en las pesquerías de atunes en cabo verde se destacan el rabil (Thunnus albacares), el patudo (Thunnus obesus), el listado (Katsuwonus pelamis) y los pequeños túnidos, en particular las especies Auxis thazard, Auxis rochei y Acanthocybium solandri). Además, es importante señalar que hay una pequeña actividad de pesca deportiva que capturan también marlines (marlín y pez espada). La captura total de túnidos para la flota caboverdiana de pesca en 2019 fue de 12.952 mil toneladas, capturadas principalmente por la pesca industrial de cerco (64%), seguido de la pesca semi-industrial y pesca artesanal con 14% y 21% respectivamente. En comparación con el año anterior, las capturas totales registraran una disminución de 36%. Cabe señalar que, además de las capturas realizadas por la flota local, un importante volumen de captura es también realizadas por frotas extranjeras que operan en la ZEE de Cabo Verde en el marco de los acuerdos de pesca existentes con terceros países, a saber, los de la Unión Europea (España, Francia y Portugal), Japón en el año de 2019. En la pesquería extranjera, los artes de pesca más importantes son en particular para los cerqueros, los buques cañeros y los palangreros. Teniendo en cuenta las mejoras introducidas en las infraestructuras de conservación y logísticas en el puerto se ha registrado un aumento de actividad pesquera de buques de flotas extranjeras en Cabo Verde. Son flotas que operando en el océano atlántico están a utilizar el puerto de Mindelo como base para realización de transbordo autorizados e apoyo logístico de operaciones. El IMAR ex - INDP es actualmente la entidad responsable por las actividades de investigación y del seguimiento estadístico y cuenta con un plan de muestreo para la pesca artesanal y un censo total de los desembarcos industriales. Además de toman igualmente algún muestreo biológico de tallas para las especies más importante La Unidad de Inspección y Garantía de Calidad (UIGC) es la entidad responsable para asegurar la certificación y controle sanitario de las capturas y desembarcos, tanto para el consumo local como para la exportación. Toda la gestión de la pesca en términos de acceso y medidas de ordenación es responsabilidad de la Dirección General de Recursos Marinos (DGRM).

Parte I (Información sobre pesquerías, investigación y estadísticas)

Sección 1: Información anual sobre pesquerías

Cabo Verde es un archipiélago de diez islas, una de las cuales está deshabitada. Los recursos pesqueros se encuentran entre los principales recursos naturales. A pesar del nivel relativamente bajo sobre el esfuerzo pesquero, algunos recursos ya están a ser sobre explorada ó en plena explotación.

El pescado parece ser un elemento importante en la dieta de la población, para el empleo y fuente de proteínas, a bajo costo, sin embargo, su explotación debe ser de forma sostenible, para perpetuar en el tiempo la disponibilidad de este recurso para toda población a corto y largo plazo.

El subsector de pesca artesanal emplea un total 4.500 pescadores directamente (3.717 pescadores artesanales, 987 1092 pescadores semi-industrial según el censo de flota INDP de 2011).

En la ZEE de Cabo Verde existe un número significativo de especies pelágicas y de tiburones profundos, lo que convierte a las islas en un punto importante en la ecología de estas especies, incluida su ruta migratoria. La pesca es siempre a pequeña escala y las capturas son más o menos ocasionales. No hay pesca que apunte a los recursos de tiburones, principalmente debido a la falta de una flota especializada, altos costos operativos, por otro lado, la población no está acostumbrada a consumirlos.

La pesca de tiburones es practicada principalmente por la flota palangrera de la UE (España y Portugal) e Japón en el marco de los acuerdos de pesca con Cabo Verde. Las capturas de tiburones en la ZEE de Cabo Verde han aumentado en los últimos años. Las estadísticas de capturas de estos países son enviadas a ICCAT. Las especies más importantes son el tiburón azul (*Prionace glauca*).

Cabo Verde es un punto importante para la pesca deportiva, especialmente para la pesca de aguja azul, pero lamentablemente siempre ha sido muy difícil obtener datos sobre esta actividad. Cabe señalar también que, en esta pesquería, los especímenes capturados son luego liberados en el mar. El comercio de este tipo de pesca está expresamente prohibido por la legislación caboverdiana.

1.1 Tipo de pesquería

La flota atunera de Cabo Verde se dirige a los túnidos tropicales: *Thunnus albacares* (YFT), *Katsuwonus pelamis* (SKJ), *Thunnus obesus* (BET), *Euthynnus alleteratus* (LTA), *Auxis thazard* (FRI) y *Acanthocybium solandri* (WAH), explotados por la flota industrial o semiindustrial y la flota artesanal, fuera de la ZEE de Cabo Verde y en los montes submarinas, alrededor de las islas.

1.1.1 Capturas de la flota de Cabo Verde en 2019

La captura total preliminar de atún en 2019 fue de alrededor 12.952 mil toneladas, capturadas principalmente por la pesca industrial de cerco (64%), seguido de la pesca semi-industrial y pesca artesanal con 21% y 15% respectivamente (**Figura 1**). En comparación con el año anterior, las capturas totales registraron una disminución de 36%. La composición de captura por especie, arte de pesca y especies se presenta en la **Figura 2** y (**Figura 3**) respectivamente.

Sobre el transbordo de especies ICCAT, según la información proporcionada por la administración de pesca, en Cabo Verde se transbordaron alrededor de 44.891 toneladas de atún y especies afines, de un total de 174 operaciones de pesca y 8 países. España domina esta actividad con un total del 64 de volumen de pescado transbordado.

Sección 2: Investigación y estadísticas

Los recursos marinos son estratégicos para el país, razón suficiente para que los la gestión de los mismos sean de acuerdo con los principios de sostenibilidad y responsabilidad, ya que tienen una importancia grande en la seguridad alimentaria, en la creación. empleo, balanza de pagos y reducción de la pobreza.

Las medidas de gestión y las actividades de investigación para una pesca sostenible en Cabo Verde son tareas y responsabilidad de la Dirección General de Recursos Marinos (DGRM) y el Instituto del Mar (ex INDP).

El objetivo principal de estas dos instituciones es ordenar y evaluar los principales recursos a fin proponer políticas y medidas de manejo para las pesquerías más importantes.

La recolección de datos biológicos y estadísticos de las principales especies se realizan en los puertos de desembarque y en los mercados, por investigadores y encuestadores del IMAR, Toda la información es procesada en base de datos para posterior análisis y publicación anual. Los datos recopilados, incluidos los de Tarea I y Tarea II, así como el número de buques activos se envían todos los años a la Secretaría de ICCAT, contribuyendo así a la actualización de las estadísticas de ICCAT.

ANEXO 1 A LA PARTE I DEL INFORME ANUAL (INFORME CIENTÍFICO)

Grupo	Nº de Req.	[Nº anterior]	Requisito	Referencia
GENERAL (todas las especies)	S: GEN01	S01	Informes anuales (científico)	Remetido a ICCAT el 31/07/2020.
	S: GEN02	S02	Tarea I Características de la flota (T1FC)	Remetido a ICCAT el 31/07/2020.
	S: GEN03	S03	Estimación de captura nominal de Tarea I (T1NC)	Remetido a ICCAT el 31/07/2020.

Grupo	Nº de Req.	[Nº anterior]	Requisito	Referencia
	S: GEN04	S04	Captura-esfuerzo de Tarea II (T2CE)	Remetido a ICCAT el 31/07/2020.
	S: GEN05	S05	Muestras de talla de Tarea II (T2SZ)	Remetido a ICCAT el 31/07/2020.
	S: GEN06	S06	Captura-esfuerzo de Tarea II (T2CS)	No aplicable. Por no existir una estimación de Captura por talla.
	S: GEN07	S07	Prospecciones de marcado científico (inventarios)	No aplicable. Por no existir una ninguna Prospecciones de marcado científico.
	S: GEN08	S08	Declaración de marcado convencional (marcado/recuperación)	En 2019, Cabo Verde recuperó en 81 marcas convencional bajo el programa AOPPT. Las marcas fueran enviados a la secretaria de ICCAT.
	S: GEN09	S09	Declaración de marcado electrónico (marcado/recuperación)	No aplicable. Por no existir ninguna información sobre marcado y tampoco sobre recuperación de marcas electrónicas.
	S: GEN10	S10	Información recopilada en el marco de programas de observadores nacionales	No aplicable. Todavía Cabo Verde no cuenta con un programa de observadores. Es un proceso en estudio para crear las bases a jurídico para los observadores científicos a bordo.
	S: GEN11	S11	Información sobre la implementación de la Rec. 16-14.	No aplicable. Todavía Cabo Verde no cuenta con un programa de observadores. Es un proceso en estudio para crear las bases a jurídico para los observadores científicos a bordo.
	S: GEN12	S12	Información y datos sobre Sargassum pelágico	No se aplica, por no existir información sobre el sargazo pelágico en Cabo Verde.
	S: GEN13	S13	Información específica de los buques pesqueros que fueron autorizados a operar en pesquerías de palangre pelágico y arpón en el Mediterráneo durante el año anterior	No se aplica, la flota de Cabo Verde no opera con palangre y tampoco opera en el mediterráneo.
ATÚN ROJO	S: BFT01	S15	Muestreo de tallas de ejemplares (sacrificados) en granjas	No se aplica, por no existir granjas de BFT en Cabo Verde. Además, es una especie que no están presentes en las aguas de Cabo Verde.
	S: BFT02	S16	Muestreo de tallas (resultado de datos brutos) de los sistemas de cámaras estereoscópicas (100% de cobertura de introducción en jaulas) O metodología alternativa para estimar la talla del atún rojo	No se aplica, por no existir pesquerías de BET en Cabo Verde. Además, es una especie que no están presentes en las aguas de Cabo Verde.
	S: BFT03	S17	Datos de muestreo de tallas (con informes de introducción en jaulas) de los sistemas de cámaras estereoscópicas (100% de cobertura de introducción en jaulas)	No se aplica, por no existir pesquerías de BET en Cabo Verde. Además, es una especie que no están presentes en las aguas de Cabo Verde.

CABO VERDE

Grupo	N° de Req.	[N° anterior]	Requisito	Referencia
	S: BFT04	S18	Información sobre y datos recopilados en el marco de los programas de observadores nacionales de atún rojo	No se aplica, por no existir pesquerías de BET en Cabo Verde. Además, es una especie que no están presentes en las aguas de Cabo Verde.
	S: BFT05	S21	Detalles de los programas de investigación en colaboración sobre W_BFT que se van a emprender	No se aplica, por no existir pesquerías de BET en Cabo Verde. Además, es una especie que no están presentes en las aguas de Cabo Verde.
	S: BFT06	S22	Actualizaciones de Índices de abundancia y otros indicadores de la pesquería	No se aplica, por no existir pesquerías de BET en Cabo Verde. Además, es una especie que no están presentes en las aguas de Cabo Verde.
	S: BFT07	S23	Información procedente de la investigación del GBYP, lo que incluye la nueva información procedente de actividades de muestreo biológico mejoradas	No se aplica, por no existir pesquerías de BET en Cabo Verde. Además, es una especie que no están presentes en las aguas de Cabo Verde.
	S: BFT09	S53	Informe de actividades científicas de los buques que operan en el contexto de un proyecto científico de un instituto de investigación integrado en un programa de investigación científica	No se aplica, por no existir pesquerías de BET en Cabo Verde. Además, es una especie que no están presentes en las aguas de Cabo Verde.
TÚNIDOS TROPICALES	S: TRO01	S24	Información de los cuadernos de pesca de los buques de BET/YFT/SKJ, incluidos descartes	Información existe, solicitada al armador do buque cerquero (PS) pero no disponible en el momento de preparación del presente reporte.
	S: TRO02	S25	Planes de ordenación para la utilización de dispositivos de concentración de peces (lo que incluye acciones para minimizar su impacto ecológico).	No se aplica, Cabo Verde aún no cuenta con un plan de gestión de DCPS.
	S: TRO03	S44	Número de DCP plantados realmente por mes y cuadrículas estadísticas de 1°x1°, por tipo de DCP, etc.	ST08 información remetida en 31/07/2020.
	S: TRO04	S45	Para cada buque de apoyo, el número de días pasado en el mar, por cuadrícula de 1°, mes y Estado del pabellón y asociado a PS/BB	Información existe, Cabo Verde cuenta con un Buque de apoyo ARTIKE que trabaja en asociación con el Buque (PS) EGALABUR / código ICCAT AT000CPV00036. Sin embargo, en el momento de preparación del presente reporte la información no estaba disponible.
	S: TRO09	S46	Información recopilada por los observadores (incluye niveles de cobertura)	No aplicable. Todavía Cabo Verde no cuenta con un programa de observadores. Es un proceso en estudio para crear las bases a jurídico para los observadores científicos a bordo.
	S: TRO10	S46b	Información sobre sistemas de seguimiento electrónico (EMS)	No aplicable. Todavía Cabo Verde no cuenta con sistemas de seguimiento electrónico (EMS).

Grupo	Nº de Req.	[Nº anterior]	Requisito	Referencia
	S: TRO06	S47	Datos e información recopilados en el programa de muestreo en puerto	Cabo verde realiza muestreo biológico en el puerto para el YFT, SKJ, e FRI (ST04) 2019.
	S: TRO07	S48	Datos históricos de lances en DPC	No aplicable, Cabo Verde no cuenta con Datos históricos de lances en DPC.
ISTIOFÓRIDOS				
	S: BIL03	S55	Metodología estadística utilizada para estimar los descartes vivos y muertos de agujas/marlín peto	No aplicable. Todavía, en Cabo no ha implementado una metodología estadística para estimar los descartes.
	S: BIL04	S56	Información sobre su programa de recopilación de datos para las pesquerías artesanales y/o de pequeña escala	No aplicable. Todavía, en Cabo Verde no existe una pesquería de tiburones.
TIBURONES	S: SHK01	S32	Plan para mejorar la recopilación de datos de tiburones por especies	No aplicable. Todavía, en Cabo Verde no existe una pesquería de tiburones.
	S: SHK02	S50	Resultados de la investigación y muestreo biológico del marrajo dientuso	No aplicable. Cabo Verde, no realizó ninguna investigación y tampoco muestreo biológico del marrajo dientuso.
	S: SHK03	S51	Información sobre tintorera	Es una especie pescada en la ZEE de Cabo Verde, pero por flotas extranjeras de Palangre (acuerdos de pescas con UE,) España y Portugal, así como Japón. Las estadísticas son remitidas a ICCAT por los respectivos países.
	S: SHK04	S54	Cantidad de marrajo dientuso del Atlántico norte capturado y retenido a bordo, así como descartes de peces muertos y las liberaciones de peces vivos.	No aplicable. Todavía, en Cabo Verde no existe una pesquería de tiburones.
OTRAS CAPTURAS FORTUITAS	S: BYC01	S37	Facilitar las guías de identificación existentes para los tiburones, aves marinas, tortugas marinas y mamíferos marinos capturados en la zona del Convenio	Sí, Cabo Verde cuenta con una guía de identificación de las principales especies de tiburones, aves marinas, tortugas marinas y mamíferos marinos capturados en la zona del Convenio. Además, cuento con una legislación que ya prohíbe la capturas y comercio de este grupo de especies emblemáticas por su interés de biodiversidad y el ecoturismo asociado. Hay igualmente un trabajo de sensibilización y educación sobre la conservación y uso sostenible de los recursos marinos.

CABO VERDE

Grupo	Nº de Req.	[Nº anterior]	Requisito	Referencia
	S: BYC02	S38	Información sobre interacciones de su flota con tortugas marinas en las pesquerías de ICCAT por tipo de arte	La información sobre la interacción es aún muy limitada, pero se está haciendo un gran esfuerzo para mitigar gradualmente este problema de La captura incidental de tortugas marinas por los artes de pesca de flota nacional e internacional que opera en la ZEE de Cabo Verde.
	S: BYC03	S39	Las CPC consignarán datos sobre captura incidental de aves marinas por especies a través de observadores científicos de conformidad con la Rec. 10-10 y comunicarán estos datos anualmente	No se aplica, Cabo Verde no dispone de datos sobre capturas accidentales de aves marinas. La captura accidental de aves marinas por la flota nacional es insignificante.
	S: BYC04	S41	Notificación de medidas adoptadas para la recopilación de datos de descartes y captura fortuita en las pesquerías artesanales a través de medios alternativos.	No aplicable, por no existir en 2019 ningún estudio sobre captura incidental y descartes de pesquerías artesanales por medios alternativos.
	S: BYC05	S42	Las CPC informarán sobre las acciones emprendidas para mitigar la captura fortuita y reducir los descartes y sobre cualquier investigación pertinente	No aplicable, por no existir información disponible en 2019.

Parte II (Implementación de la ordenación)

Sección 3: Cumplimiento de los requisitos de comunicación en el marco de las medidas de conservación y ordenación de ICCAT

PARTE II DEL INFORME ANUAL, SECCIÓN 3 (INFORME CIENTÍFICO)

Grupo	N.º	Req.	Información requerida	
GENERAL	GEN	0001	Informes anuales	En el informe nacional, cuya preparación está coordinada por el IMAR (ex - INDP), Cabo Verde busca cumplir las exigencias y obligaciones con ICCAT. Se proporciona a la secretaría de ICCAT una descripción de las actividades de investigación realizadas por el IMAR. Por otro lado, los servicios de inspección de QIGG se esfuerzan por garantizar el cumplimiento de las directrices y recomendaciones de ICCAT sobre el control de capturas y desembarcos, transbordo de pescado, cumplimiento de tallas mínimas, licencia de pesca y permisos especiales de pesca para las especies ICCAT y otras.
	GEN	0002	Informe sobre la implementación de las obligaciones de comunicación para todas las pesquerías de ICCAT, lo que incluye las especies de tiburones	Las informaciones transmitidas por Cabo Verde se refieren a todas las pesquerías ICCAT, incluidas las especies de tiburones.
	GEN	0003	Tabla de transmisión de información sobre cumplimiento a ICCAT	No aplicable por no existir información disponible en el momento de preparación de este reporte.

Grupo	N.º	Req.	Información requerida	
	GEN	0004	Fletamento de buques - informe resumido	No aplicable. Cabo Verde no ha fletado ningún buque en 2019.
	GEN	0005	Fletamento de buques - acuerdos y finalización	No aplicable. Cabo Verde no ha fletado ningún buque en 2019.
	GEN	0006a	Informes de transbordo en el mar	No aplicable. Cabo Verde prohíbe el transbordo en el Mar.
	GEN	0006b	Informes de transbordo en puerto	Transbordo en puertos están sujetos control de certificación y control sanitario, así bien toda la documentación necesaria (Licencia, artes de pesca y especies autorizadas).
	GEN	0007	Declaración de transbordo (en el mar)	No aplicable. Cabo Verde prohíbe el transbordo en el Mar.
	GEN	0008	Buques de transporte autorizados a recibir transbordos de tónidos y especies afines en el Atlántico, ya sea en el mar o en puerto	No aplicable, Cabo Verde no tiene buques de carga para transbordo.
	GEN	0009	Grandes palangreros pelágicos autorizados a transbordar a buques de transporte en el océano Atlántico (y cualquier modificación subsiguiente)	No aplicable. Cabo Verde no permite el transbordo en el mar.
	GEN	0010a	Puntos de contacto para notificaciones de entrada en puerto	DIREÇÃO GERAL DOS RECURSOS MARINHOS – DGRM. Tel./Fax N° (238) 2613758 Mindelo São Vicente C.P. n°34 - Cabo Verde
	GEN	0010b	Puntos de contacto para recibir copias de los informes de inspección portuaria	Inspeção Geral das Pescas (IGP) Tel./Fax N° (238) 2613758 Mindelo São Vicente C.P. n°34 - Cabo Verde
	GEN	0011	Lista de puertos designados a los cuales los buques pesqueros extranjeros podrían solicitar entrada	MINDELO Cape Verde CVMDL
	GEN	0012	Periodo de notificación previa requerido para la entrada en puerto de buques pesqueros extranjeros	72 horas.
	GEN	0013	Informe de denegación de entrada o denegación del uso del puerto	No aplicable, en 2019 no se registró ninguna denegación de entrada y de uso de puerto en Cabo Verde. Las operaciones realizadas en puertos están controladas por inspectores de pesca.
	GEN	0014	Copias de los informes de inspección que incluyan hallazgos de incumplimientos potenciales o supuestas infracciones (u otras cuando sea viable)	No aplicable, en 2019 Cabo Verde no reporto ningún hallazgo de incumplimientos potenciales o supuestas infracciones.
	GEN	0015	Acciones emprendidas después de la inspección en puerto si se ha descubierto una presunta infracción	En caso de infracción, la autoridad de inspección realiza una notificación al infractor y seguidamente se instala un proceso de contra ordenación.

Grupo	N.º	Req.	Información requerida	
	GEN	0016	Notificación de los resultados de la investigación de supuestas infracciones tras la inspección en puerto	No aplicable. En 2019 Cabo Verde no registro ninguna sospecha de infracciones.
	GEN	0017	Información sobre acuerdos/arreglos bilaterales o multilaterales que permitan un programa de intercambio de inspectores diseñado para promover la cooperación.	Cabo Verde establece, en el marco de los acuerdos de pesca con terceros países, la garantía para que sus inspectores tengan acceso a las operaciones de pesca realizadas en los puertos y en el mar.
	GEN	0018	Acuerdos de acceso y cambios	Cabo Verde establece, en el marco de los acuerdos de pesca con terceros países, la garantía para que sus inspectores tengan acceso a las operaciones de pesca realizadas en los puertos y en el mar.
	GEN	0019	Resumen de actividades llevadas a cabo conforme a acuerdos de acceso, lo que incluye todas las capturas	Según el acuerdo de acceso pesquero entre Cabo Verde e países terceros, están autorizados a operar en ZEE de Cabo Verde: a) Unión Europea, 8 buques cañeros, 21 cerqueros y 16 palangreros. b) Senegal 2 buques cañeros. c) Japón.
	GEN	0020	Lista de buques con una eslora total de 20 m o superior	En 2019, Cabo Verde solo tenía un buque cerquero mayor de 20 m, de nombre EGALABUR / código ICCAT AT000CPV00036.
	GEN	0021	Informe de acciones internas de buques de 20 m o más	En 2019, Cabo Verde hizo una petición para actualizar el registro de un buque de APOIO ARTIKE que se encontraba en situación de inactiva en la lista de buque de ICCAT.
	GEN	0023	Técnicas utilizadas para gestionar las pesquerías deportivas y de recreo	Cabo Verde tiene una legislación que regula todas las actividades de pesca deportiva. Entre las medidas se requiere una licencia activa, limitación en el número de especímenes y tamaños mínimos. Los peces se devuelven al agua y se prohíbe la comercialización.
	GEN	0024	Buques implicados en actividades de pesca IUU	En 2019, Cabo Verde no registró buques implicados en pesca IUU.
	GEN	0025	Comentarios sobre alegaciones IUU	Nada a reportar.
	GEN	0026	Medidas comerciales, presentación de datos de importación y desembarque	El atún que se importa, como cualquier otro producto pesquero, en Cabo Verde está sujeto a inspección por parte de la Autoridad Competente de Productos Pesqueros.
	GEN	0027	Datos sobre incumplimiento	No aplicable. En 2019, no se han identificado datos sobre incumplimiento.
	GEN	0028	Hallazgos de las investigaciones relacionadas con las alegaciones de incumplimientos	No aplica, no hay investigaciones sobre denuncias de incumplimiento en 2019.
	GEN	0029	Avistamientos de buques	No aplica, no registro sobre avistamientos de buques 2019.

Grupo	N.º	Req.	Información requerida	
	GEN	0030	Acciones emprendidas con respecto a los informes de avistamientos de buques	No aplica, no registro sobre avistamientos de buques 2019.
	GEN	0031	Autoridad nacional responsable de la inspección en el mar y otras agencias marítimas de apoyo, según proceda, y/o Autoridad nacional responsable de la almadraba y las actividades de cría de atún rojo	DIREÇÃO GERAL DOS RECURSOS MARINHOS – DGRM – Inspeção Geral das Pescas (IGP) Tel./Fax N° (238) 2613758 Mindelo São Vicente C.P. n.º.34 - Cabo Verde sertar fecha de envío a ICCAT.
	GEN	0032	Punto(s) de contacto designado(s) (POC) entre las autoridades responsables de la implementación del programa	DIREÇÃO GERAL DOS RECURSOS MARINHOS – DGRM – Inspeção Geral das Pescas (IGP) Tel./Fax N° (238) 2613758 Mindelo São Vicente C.P. n.º.34 - Cabo Verde.
	GEN	0033	Informe de cualquier actividad realizada en el marco del programa piloto de intercambio de personal de inspección	No aplicable, en 2019, Cabo Verde no realizo ningún intercambio de personal de inspección.
	GEN	0034	Solicitud de eliminación de un buque de la lista final de buques IUU	No aplicable, en 2019, Cabo Verde no solicitó ninguna eliminación de buque en la lista final IUU.
	GEN	0035	Plan de Acción de Emergencia (EAP) para rescate de observadores	No aplicable. Todavía Cabo Verde no cuenta con un programa de observadores. Es un proceso en estudio para crear las bases a jurídico para los observadores científicos a bordo.
	GEN	0036	Informes sobre los incidentes de los observadores que activan las disposiciones del EAP, incluyendo cualquier medida correctiva adoptada	No aplicable. Todavía Cabo Verde no cuenta con un programa de observadores. Es un proceso en estudio para crear las bases a jurídico para los observadores científicos a bordo.
	GEN	0037	Informe de artes de pesca perdidos recuperados	No aplicable, Cabo Verde no realizo ningún estudio sobre artes de pescas perdido recuperados.
	GEN	0038	Informe de artes de pesca perdidos no recuperados	No aplicable, Cabo Verde no realizo ningún estudio sobre artes de pescas perdidos no recuperados.
	GEN	0039	Puntos de contacto para facilitar la cooperación en el avistamiento de buques (opcional)	No aplicable, Cabo Verde no cuenta con cooperación en el avistamiento de buques.
ATÚN ROJO	BFT	1001	Granjas de atún rojo	No aplicable, Cabo Verde no tiene actividades sobre granjas.
	BFT	1002	Informes sobre cría de atún rojo	No aplicable, Cabo Verde no tiene actividades sobre pesca de BFT.
	BFT	1003	Declaración de traspaso de peces que permanecen en las jaulas	No aplicable, Cabo Verde no tiene actividades sobre pesca de BFT.
	BFT	1004	Declaración/informe de introducción de atún rojo en jaulas	No aplicable, Cabo Verde no tiene actividades sobre pesca de BFT.
	BFT	1005	Almadrabas de atún rojo	No aplicable, Cabo Verde no tiene actividades sobre pesca de BFT.
	BFT	1007	Planes de pesca, de inspección y de capacidad	No aplicable, Cabo Verde no tiene actividades sobre pesca de BFT.
	BFT	1008	Plan de capacidad de cría (y revisión si procede)	No aplicable, Cabo Verde no tiene actividades sobre pesca de BFT.
	BFT	1009	Modificaciones al plan de pesca	No aplicable, Cabo Verde no tiene actividades sobre pesca de BFT.

Grupo	N.º	Req.	Información requerida	
	BFT	1010	Información sobre reglamentos y otros documentos relacionados adoptados para la implementación de la Rec.18-02	No aplicable, Cabo Verde no tiene actividades sobre pesca de BFT.
	BFT	1011	Capturas de atún rojo de 2019	No aplicable, Cabo Verde no tiene actividades sobre pesca de BFT.
	BFT	1012	Buques de captura de atún rojo	No aplicable, Cabo Verde no tiene actividades sobre pesca de BFT.
	BFT	1013	Otros buques de atún rojo	No aplicable, Cabo Verde no tiene actividades sobre pesca de BFT.
	BFT	1014	Operaciones de pesca conjuntas	No aplicable, Cabo Verde no tiene actividades sobre pesca de BFT.
	BFT	1015	Mensajes VMS	No aplicable, Cabo Verde no tiene actividades sobre pesca de BFT.
	BFT	1016	Planes del programa de inspección conjunta	No aplicable, Cabo Verde no tiene actividades sobre pesca de BFT.
	BFT	1017	Lista de buques de inspección	No aplicable, Cabo Verde no tiene actividades sobre pesca de BFT.
	BFT	1018	Lista de inspectores (y agencias)	No aplicable, Cabo Verde no tiene actividades sobre pesca de BFT.
	BFT	1019	Copias de los informes de inspección de JIS	No aplicable, Cabo Verde no tiene actividades sobre pesca de BFT.
	BFT	1020	Puertos de transbordo de atún rojo	No aplicable, Cabo Verde no tiene actividades sobre pesca de BFT.
	BFT	1021	Puertos de desembarque de atún rojo	No aplicable, Cabo Verde no tiene actividades sobre pesca de BFT.
	BFT	1022	Informes semanales de captura de atún rojo (incluidas almadrabas)	No aplicable, Cabo Verde no tiene actividades sobre pesca de BFT.
	BFT	1023	Informes mensuales de capturas de atún rojo	No aplicable, Cabo Verde no tiene actividades sobre pesca de BFT.
	BFT	1024	Fechas en las que se ha utilizado la totalidad de la cuota de atún rojo	No aplicable, Cabo Verde no tiene actividades sobre pesca de BFT.
	BFT	1025	Informe sobre acciones emprendidas para incentivar el marcado y la liberación de todos los ejemplares de menos de 30 kg/115 cm	No aplicable, Cabo Verde no tiene actividades sobre pesca de BFT.
	BFT	1027	Informe anual BCD	No aplicable, Cabo Verde no tiene actividades sobre pesca de BFT.
	BFT	1028	Sellos y firmas de validación para los BCD	No aplicable, Cabo Verde no tiene actividades sobre pesca de BFT.
	BFT	1029	Puntos de contacto para el BCD	No aplicable, Cabo Verde no tiene actividades sobre pesca de BFT.
	BFT	1030	Legislación para el BCD	No aplicable, Cabo Verde no tiene actividades sobre pesca de BFT.
	BFT	1031	Resumen de marcado y marca de muestra para el BCD	No aplicable, Cabo Verde no tiene actividades sobre pesca de BFT.

Grupo	N.º	Req.	Información requerida	
	BFT	1032	Buques no incluidos como buques de pesca de atún rojo, pero que se sabe o que se supone que han capturado atún rojo del este	No aplicable, Cabo Verde no tiene actividades sobre pesca de BFT.
	BFT	1033	Datos necesarios para registrar en el Sistema eBCD	No aplicable, Cabo Verde no tiene actividades sobre pesca de BFT.
	BFT	1034	Informes de transferencias dentro de las granjas y controles aleatorios	No aplicable, Cabo Verde no tiene actividades sobre pesca de BFT.
ESPECIES TROPICALES	TRO	2001	Lista de buques BET/YFT/SKJ y cambios subsiguientes	1- EGALABUR buque de cerco (PS) / código ICCAT AT000CPV00036 2- ARTIKE buque de apoyo, código ICCAT AT000CPV00037
	TRO	2002	Lista de buques autorizados que pescaron patudo y/o rabil y/o listado en el año anterior	1- EGALABUR buque de cerco (PS) / código ICCAT AT000CPV00036 2- ARTIKE buque de apoyo, código ICCAT AT000CPV00037
	TRO	2003	Informes de investigaciones de actividades IUU realizadas por buques BET/YFT/SKJ	No aplicable, en 2019, Cabo Verde registro ninguna actividad de pesca IUU por buques BET/YFT/SKJ.
	TRO	2006	Datos de los programas de documento estadístico de ICCAT	No aplicable. Cabo Verde no importa atún patudo congelado.
	TRO	2007	Sellos y firmas de validación para el programa de documento estadístico	Los datos no estaban disponibles al momento de redactar este informe.
	TRO	2009	Capturas trimestrales de túnidos tropicales	Las capturas trimestrales de patudo fueran enviados a ICCAT el 27/12/19.
	TRO	2010	Acciones emprendidas para minimizar el impacto ecológico de los DCP (incluir en plan de ordenación de DPC - véase también el requisito S: TRO02).	No se aplica, Cabo Verde aún no cuenta con un plan de gestión de DCPS.
	TRO	2011	Plan de pesca/ ordenación de la capacidad para los túnidos tropicales	Cabo Verde cuenta con una capacidad de pesca artesanal de 1363 botes sin cubierta 90 pequeñas embarcaciones semi- industrial, e 1 buque de Ceacro (PS) de 77 metros.
	TRO	2012	Declaración de intenciones de aumentar la participación en las pesquerías de túnidos tropicales	Sí, Cabo verde espera poder aumentar su participación en las pesquerías de túnidos tropicales en los próximos años.
	TRO	2013	Capturas mensuales de túnidos tropicales (BET; SKJ; YFT)	Todavía no fue posible remitir estadísticas mensuales debido a la limitación de capacidad estadística y medios técnicos para responder esta solicitud.

Grupo	N.º	Req.	Información requerida	
	TRO	2014	Capturas semanales de patudo	Todavía no fue posible remitir estadísticas mensuales debido a la limitación de capacidad estadística y medios técnicos para responder esta solicitud.
	TRO	2015	Fechas en las que se ha utilizado la totalidad de la cuota de patudo	Cabo Verde no ha podido utilizar la totalidad de su cuota.
	TRO	2016	Lista de buques de apoyo y actividad en 2019	ARTIKE buque de apoyo, código ICCAT AT000CPV00037.
	TRO	2017	Límite máximo de captura fortuita a bordo para los túnidos tropicales	No aplicable por no estar disponible la información en el momento de preparar este reporte.
	TRO	2018	Medidas tomadas para garantizar el cumplimiento de la TRO 2016	Cabo verde sigue las recomendaciones y orientación de ICCAT, en términos de ordenación y gestión de los túnidos.
	TRO	2019	Diferencia entre el esfuerzo pesquero de 2018 y el de 2020	No aplicable, información no disponible en el momento de preparación de este reporte.
	TRO	2020	Resultados de los ensayos de seguimiento electrónico	No aplicable, Cabo Verde no hizo ensayos de seguimiento en 2019.
PEZ ESPADA	SWO	3001	Datos de los programas de documento estadístico de ICCAT	No aplicable, Cabo Verde no importa el pez espada.
	SWO	3002	Sellos y firmas de validación para el programa de documento estadístico	No aplicable, Cabo Verde no exporta el pez espada.
	SWO	3003	Lista de buques que se dirigen al pez espada del Mediterráneo	En 2019, Cabo Verde no tenía ni flota ni cuota para el pez espada.
	SWO	3004	Lista de buques deportivos/de recreo autorizados a capturar pez espada del Mediterráneo	En 2019, Cabo Verde no tenía ni flota ni cuota para el pez espada.
	SWO	3005	Lista de permisos especiales de pesca para arpón o palangre dirigidos a stocks pelágicos altamente migratorios en el Mediterráneo durante el año anterior	No aplicable, en 2019, Cabo Verde no tenía ni flota ni cuota para el pez espada.
	SWO	3006	Informe sobre la implementación de la veda a la pesca de pez espada del Mediterráneo.	No aplicable, en 2019, Cabo Verde no tenía ni flota ni cuota para el pez espada.
	SWO	3007	Plan de desarrollo o pesca/ordenación para el pez espada del norte	No aplicable, en 2019, Cabo Verde no tenía ni flota ni cuota para el pez espada.
	SWO	3010	Lista de puertos autorizados para SWO MED	No aplicable, en 2019, Cabo Verde no tenía ni flota ni cuota para el pez espada.
	SWO	3011	Informes trimestrales de capturas de pez espada del Mediterráneo	No aplicable, en 2019, Cabo Verde no tenía actividades de pesca sobre el pez espada.
	SWO	3012	Resumen de la implementación del programa de marcado	No aplicable, Cabo Verde no es una CPC con actividades de pesca en el mediterráneo.
	SWO	3013	Lista de buques de inspección	No aplicable, Cabo Verde en 2019 no participo en el programa de Inspección internacional.
	SWO	3014	Lista de inspectores (y agencias)	No aplicable, Cabo Verde en 2019 no participo en el programa de Inspección internacional.
	SWO	3015	Autorización específica para buques con una eslora de 20m o + para pez espada del norte	No aplicable, en 2019, Cabo Verde no tenía ni flota ni cuota para el pez espada.

Grupo	N.º	Req.	Información requerida	
	SWO	3016	Autorización específica para buques con una eslora de 20 m o + para pez espada del sur	No aplicable, en 2019, Cabo Verde no tenía ni flota ni cuota para el pez espada.
	SWO	3017	Límite máximo de captura fortuita de pez espada del norte a bordo	No aplicable, en 2019, Cabo Verde no tenía ni flota ni cuota para el pez espada.
	SWO	3018	Límite máximo de captura fortuita de pez espada del sur a bordo	No aplicable, en 2019, Cabo Verde no tenía ni flota ni cuota para el pez espada.
	SWO	3019	Copias de los informes de inspección de JIS	No aplicable, en 2019, Cabo Verde no tenía ni flota ni cuota para el pez espada.
	SWO	3020	Plan de pesca para pez espada del Mediterráneo	No aplicable, en 2019, Cabo Verde no tenía ni flota ni cuota para el pez espada.
	ALB	4003	Lista de buques autorizados a pescar atún blanco del Mediterráneo	No aplicable, Cabo Verde no tiene actividades de pesca para el atún blanco en el Mediterráneo.
	ALB	4004	Autorización específica para buques con una eslora de 20 m o + para atún blanco del Atlántico norte	No aplicable, Cabo Verde no tiene actividades de pesca para el atún blanco del norte.
	ALB	4005	Autorización específica para buques con eslora de 20 m o + para atún blanco del Atlántico sur	No aplicable, Cabo Verde no tiene actividades de pesca para el atún blanco del sur.
	ALB	4006	Límite máximo de captura fortuita de atún blanco del norte a bordo	No aplicable, Cabo Verde no tiene actividades de pesca para el atún blanco del norte.
	ALB	4007	Límite máximo de captura fortuita de atún blanco del sur a bordo	No aplicable, Cabo Verde no tiene actividades de pesca para el atún blanco.
ISTIO-FÓRIDOS	BIL	5001	Informe sobre la implementación de la Rec. 18-04/19-05 y 16-11.	No aplicable. Cabo Verde no tiene una legislación para prohibir los descartes de muertos. Se está en preparación una legislación sobre el tema de descartes.
	BIL	5004	Solicitud de exención para liberar BUM/WHM/SPF vivos y medidas adoptadas para limitar la aplicación de esta exención a dichas pesquerías	No aplicable. Cabo Verde no tiene una Pesqueira de ISTIO-FÓRIDOS.
	BIL	5005	Resultados de los ensayos de seguimiento electrónico para BIL	No aplicable, Cabo Verde no hizo ensayos de seguimiento electrónico para BIL.
TIBURONES	SHK	7005	Información detallada sobre la implementación y cumplimiento de las medidas de conservación y ordenación de ICCAT relacionadas con los tiburones	Cabo Verde cuenta con una legislación nacional que protege a un número considerable de tiburones, en sintonía con las orientaciones y recomendaciones de ICCAT sobre el tema tiburones. Las medidas tomadas para la conservación y ordenación de los tiburones se han publicado en el Plan Bianual de Implementación de Recursos Pesqueros (2016-2017). Estas medidas visan el integrar de los tiburones, obligación mater las aletas cortadas pero adheridas al cuerpo. Las siguientes especies, están prohibidas de pescar:

Grupo	N.º	Req.	Información requerida	
				tiburón ballena, tiburón blanco, tiburón martillo, tiburón oceánico, Tiburón peregrino, tiburón marrajo sardinero y tiburón zorro patudo. Programa de conservación de tiburones El estudio desarrollado en 2010 - “Asesoramiento científico sobre la conservación de tiburones pelágicos asociados con actividades pesqueras bajo el acuerdo de pesca sostenible UE-CV”, indicó que la población de tiburón de la ZEE de Cabo Verde no está amenazada, pero es necesario una explotación moderada.
OTRAS ESPECIES DE CAPTURA FORTUITA	BYC	8001	Informe sobre la implementación de la Rec. 10-09, párrs. 1, 2 y 7, tal y como fue enmendada por la Rec. 13-11, y acciones pertinentes emprendidas para implementar las directrices de FAO	Cabo Verde sigue las recomendaciones de la FAO e de ICCAT, los armadores están informados sobre estas recomendaciones que deben ser respetadas en las operaciones de pesca.
	BYC	8002	Informe sobre la implementación de medidas de mitigación para las aves marinas y Plan de Acción Nacional para las aves marinas	No aplicable, Cabo Verde no tiene reportes de captura incidental de aves marinas.
	BYC	8003	Informe de las acciones emprendidas para mitigar la captura fortuita y reducir los descartes y cualquier investigación pertinente en este campo	Cabo Verde no tiene actividades de pesca con palangre, sin embargo, la frota que opera en la ZEE de Cabo Verde en el marco de acuerdos internacional son obligados al uso de anzuelos circulares para mitigar la captura incidental.
MISCE-LÁNEA	SDP	9001	Descripción de los sistemas piloto electrónicos de documento estadístico	No aplicable, Cabo Verde no ha implementado un sistema piloto electrónico de documento estadístico.
	MISC	9002	Información y aclaraciones sobre las objeciones a las Recs. de ICCAT	No aplicable, Cabo verde no ha presentado objeción alguna a recomendaciones de ICCAT.

Sección 4. Implementación de otras medidas de conservación y ordenación de CICA

Cabo verde ha seguido todas las exigencias y recomendaciones de ICCAT. El Plan de ordenación pesquera reserva de la región dentro de las 3 millas náuticas, exclusiva para la actividad pesquera artesanal y la prohibición a la flota extranjera de realizar actividades de pesca dentro del 12 millas náuticas. Las medidas de gestión para los tiburones son las siguientes:

- Prohibición a los buques, en toda la ZEE de Cabo Verde, de retirar las aletas a bordo de los buques, para retener a bordo, transbordar o desembarcar aletas de tiburón.
- Prohibición de la pesca para especies de tiburones amenazados: Rhincodon typus (tiburón ballena), Carcharodon carcharias (gran tiburón blanco), tiburón martillo, tiburón peregrino, tiburón marrajo oceánico y tiburón zorro patudo;
- Definición del número máximo de licencias de pesca otorgadas cada año por el país; la implementación de mecanismos de seguimiento de la pesca.
- Utilización de anzuelos circulares para los palangreros que operan dentro de la ZEE de Cabo Verde.

4.1 Esquema de inspección

En el seguimiento, control y vigilancia de las embarcaciones y la gestión del proceso de certificación de las capturas pesqueras, el país ha creado una institución autónoma e independiente del poder político, la Autoridad Competente de Productos Pesqueros (UNIT DE INSPECCIÓN Y GARANTÍA DE CALIDAD (UIGQ) DEL MINISTERIO DE ECONOMÍA MARÍTIMA, con el fin de lograr una mejor separación de poderes.

Igualmente hay una mayor transparencia en los servicios de inspección y seguimiento de la actividad pesquera con respecto a la flota local y extranjera. Se han mejorado la colaboración en las operaciones conjuntas ente los ministerios de pesca e de la defensa nombradamente la guarda costera a través de medios navales. En cuanto a la actividad control e fiscalización, en 2019 se realizaron un total de 174 inspecciones en el puerto de Mindelo por inspectores de pesca en un total de 8 países diferentes. (Copias del contenido de inspección anexo a este informe). En materia de inspección pesquera las autoridades de Cabo Verde han tomado las siguientes acciones:

- Refuerzo del sistema de inspección en el puerto de desembarque, con el control de los documentos de todos los barcos que desembarcan en los puertos nacionales, (Licencia, documentación del barco, control por el Sistema de Seguimiento de Buques (VMS).
- Aplicación y seguimiento de las recomendaciones de ICCAT sobre el régimen de inspección en el puerto, para la vigilancia e inspección de los buques que desembarcan en el puerto de Mindelo.
- Fortalecer la cooperación entre instituciones para controlar estrictamente todos los procesos, incluido el intercambio de información y documentos.
- Aprobación para ratificación, medidas del Estado rector del puerto y presentación a la FAO.
- Cabo Verde también ha desarrollado y implementado un plan nacional para combatir la pesca IUU.

4.1.1 En términos legales

Cabo verde cumple de forma rigurosa la aplicación de la Ley 48/2009 que establece un esquema de certificación de capturas en el sistema para prevenir, frustrar y eliminar la pesca no reglamentada y no declarada, en adelante IUU; y se está revisando toda la legislación pesquera nacional.

4.1.2 Plan operativo

Hay un fuerte comprometimiento en fortalecer las disposiciones de inspección y control de embarcaciones, de acuerdo con las medidas de los Estados Rectores del Puerto (registro obligatorio del aviso de entrega en el puerto de desembarque y / o transbordo, verificación de licencias de pesca, verificación de la pesca y toda la documentación que se considere necesaria para determinar la legalidad de la captura). Entre acciones importantes destacamos:

- Fortalecimiento del sistema de Certificado de Captura para todos los productos destinados a la exportación.
- Varias misiones de patrullaje y vigilancia marítima realizadas por unidades navales.
- Misiones de patrulla aérea.
- Control por VMS; y Fortalecimiento del sistema de registro nacional para el registro de embarcaciones pesqueras.

4.1.3 En la subregión

Cabo verde apuesta fuertemente en la cooperación y participación en operaciones de vigilancia conjunta con la supervisión de los demás países terceros de la región oeste africana y parceiros internacionales importantes como son la UE y el USA.

Sección 5: Dificultades encontradas en la implementación y cumplimiento de las medidas de conservación y ordenación de ICCAT

El principal problema que enfrenta nuestro sistema de gestión e de investigación en su desarrollo es la disponibilidad insuficiente de recursos financieros para todos los costos operativos. La implementación de las medidas de conservación y ordenación de ICCAT requiere un seguimiento permanente y sería útil contar con el apoyo de ICCAT mediante acciones de formación con respecto a las diversas obligaciones en términos de conservación, notificación de datos a ICCAT. Los principales problemas encontrados son los siguientes:

- Existe una gran dificultad en la coordinación entre los diferentes actores, en particular la administración, vigilancia, investigación y operadores. Esto crea enormes problemas para obtener datos e información que cumplan positivamente con las obligaciones de ICCAT.
- Los recursos financieros son limitados para apoyar y mejorar la recopilación de datos, así como para fortalecer el sistema de vigilancia, el plan de muestreo estadístico y los datos biológicos.
- El apoyo técnico y financiero de ICCAT sería muy importante y bienvenido para apoyar y mejorar los programas estadísticos y el plan de muestreo biológico debido al aumento de desembarques locales y barcos extranjeros, que, por desembarques, también transbordo de especies de ICCAT en Cabo Verde.



Figura 1. Capturas en porcentaje por tipo de flota pesquera caboverdiana en 2019.



Figura 2. Composición de captura por especie y tipo de arte de la pesquera caboverdiana en 2019.

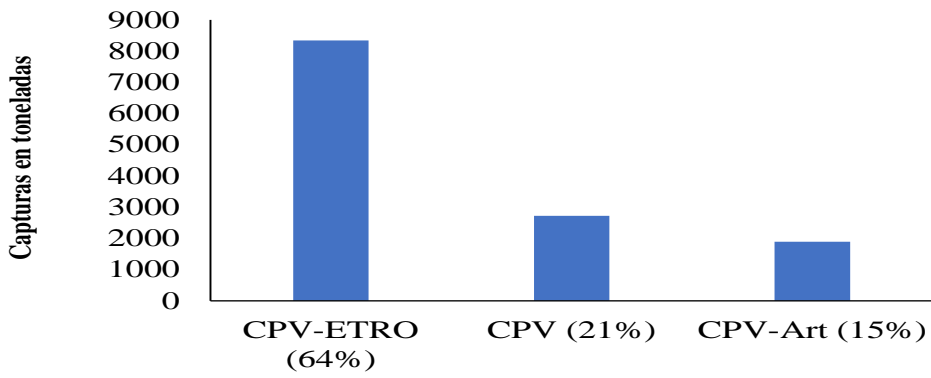

Figura 3. Composición de las capturas por especies en 2019.

Copias del Informe de inspección en el puerto de Mindelo, Cabo Verde 2019

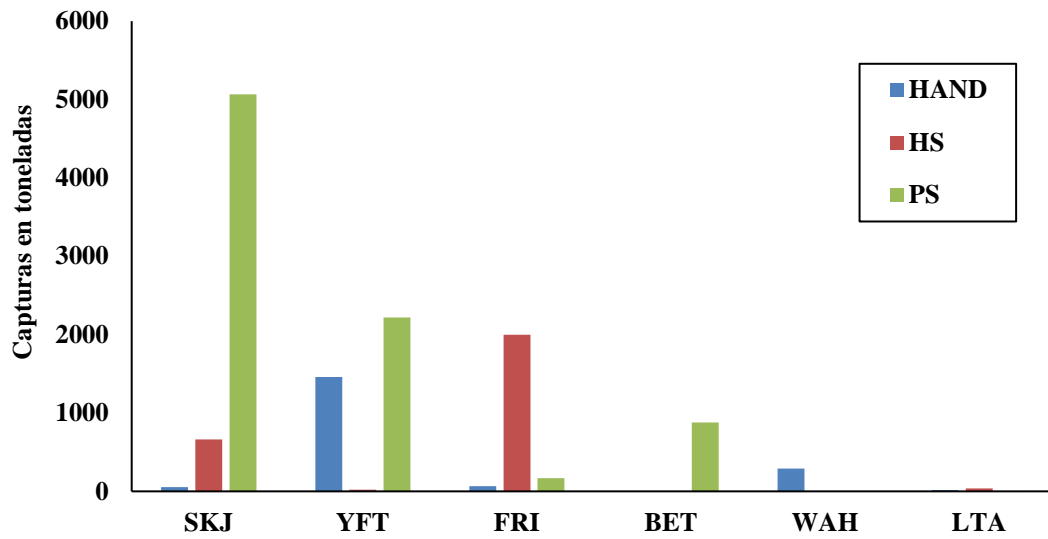
Ministério da Economia Marítima

RELATÓRIO DE INSPEÇÃO EM PORTO (ICCAT port inspection report) [REC 12-07]

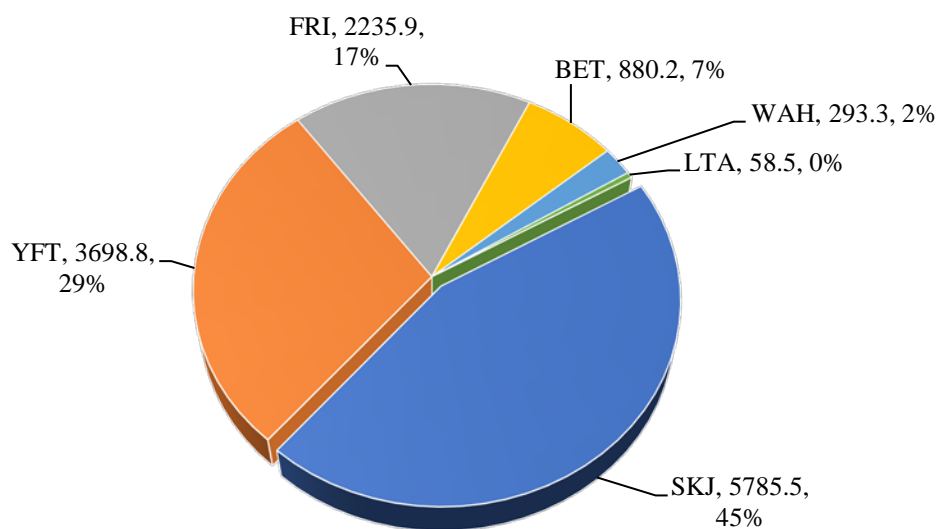
1. N.º do relatório (Inspection report no.) **38** 2. Estado do porto (Port State) **CPV**

3. Autoridade de inspeção (Inspecting authority) **Unidade de Inspeção e Garantia de Qualidade-UIGQ**

4. Inspetor Chefe de Equipa (Name of principal inspector) **Helena Évora**
N.º de Inspetor (ID)

5. Porto de Inspeção (Port of inspection) **CPV**

6. Início da Inspeção (Commencement of inspection) **28.03.2019 00:30**

7. Fim da Inspeção (Completion of inspection) **28.03.2019 05:30**

8. Prénotificação foi recebida (Advanced notification received) **Sim**

9. Objetivo da entrada em porto (Purpose(s)) LAN TRX PRO OTH

10. Porto, Estado do porto e data da última aporagem (Port and State and date of last port call) **Mindelo Cabo Verde 17.01.2019**

11. Nome do navio (Vessel name) **Carolina Teixeira**

12. Estado de pavilhão (Flag State) **Português**

13. Tipo de navio (Type of vessel) **Pelagiero**

14. Indicativo Internacional de chamada rádio (International Radio Call Sign) **CUTF**

15. Referência do certificado de registo (Certificate of registry ID) **PR000001591**
País (State) **Portugal**

16. N.º IMO (IMO ship ID, if available) **8210784**

17. Matrícula (External ID, if available) **PH-1336-C**

18. Porto de registo (Port of registry) **Ístima**

19. Proprietário do navio (Vessel owner) **Pescarade**

20. Armador, se conhecido e diferente do proprietário (Vessel beneficial owner(s), if known and different from vessel owner)

21. Fretador do navio, se diferente do proprietário (Vessel operator(s), if known different from vessel owner)

22. Nome e nacionalidade do responsável pelo governo do navio (Vessel master name and nationality) **Carlos Antonio Perez Dastiera Espanhol**

23. Nome e nacionalidade do responsável pela pesca (Fishing master name and nationality)

1/4

24. Transitário (Vessel agent) **Limage**

25. VMS **Sim** Tipo (Type) **Monicop**

26. Situação na ICCAT, incluindo qualquer lista de navios INN (Status in ICCAT, including any IUU vessel listing)

Identificador do navio (Vessel identifier)	ORGP (RFMO)	Situação do Estado de pavilhão (Flag State status)	Navio autorizado (Vessel on authorized vessel list)	Navio na lista de navios INN (Vessel on IUU vessel list)
ATEUOPRT00602	ICCAT	nn	Sim	Não

27. Autorizações de pesca relevantes (Relevant fishing authorization(s))

Identificador do navio (Vessel identifier)	Emitido por (Issued by)	Validade (Validity)	Área de pesca (Fishing areas)	Espécies (Species)	Arte (Gear)
licença n.º 4783	Portugal	21.01.2019 a 31.12.2019	Alcântara (40º 5' N a 5º 10' N)	Alcântara (40º 5' N a 5º 10' N)	LLD

28. Autorizações de transbordo relevantes (Relevant transshipment authorization(s))

Identificador do navio (Vessel identifier)	Emitido por (Issued by)	Validade (Validity)	Área de pesca (Fishing areas)	Espécies (Species)	Arte (Gear)
/					

28. Autorizações de transbordo relevantes (Relevant transshipment authorization(s))

Identificador do navio (Vessel identifier)	Emitido por (Issued by)	Validade (Validity)
/		

29. Informação do navio transbordador (dador) (Transshipment information concerning donor vessels) (kg)

Identificador do navio (Vessel identifier)	Estado de pavilhão (Flag State)	N.º IMO (ID no.)	Espécies (Species)	Apresentação (Product form)	Área de pesca (Catch area)	Quantidade (Quantity)
/						

2/4

30. Estimativa das quantidades descarregadas (Evaluation of offloaded catch (quantity)) (kg)

Espécies (Species)	Apresentação (Product form)	Área de pesca (Catch area)	Quantidade declarada (Declared quantity)	Quantidade descarregada (Offloaded quantity)	Diferença entre a quantidade declarada e a inspeccionada (Difference between quantity declared and quantity inspected)
SWO	Completado	FAO 412 34	4 937	4 964	
SMA	"	FAO 412 34	6 503	6 566	
BST	"	"	61 161	61 303	
SSP	"	"	1 026	1 025	
SM	"	"	136	191	
BOL	"	"	158	164	
LEC	"	"	97	99	
YFT	"	"	2 236	2 269	
LET	"	"	2 133	2 149	
WAA	"	"	305	332	
LHA	"	"	372	318	
			79 187	79 450	

31. Quantidades mantidas a bordo (Catch retained onboard (quantity)) (kg)

Espécies (Species)	Apresentação (Product form)	Área de pesca (Catch area)	Quantidade declarada (Declared quantity)	Quantidade descarregada (Offloaded quantity)	Diferença entre a quantidade declarada e a inspeccionada (Difference between quantity declared and quantity inspected)

32. Análise do diário de pesca e outros documentos (Examination of logbooks and other documentation)

Sim Manifesto de Carga
 Observações (Comments) Licença de Pesca

33. Conformidade com as obrigações aplicáveis de documentação de capturas (Compliance with applicable catch documentation scheme(s))

Sim

Observações (Comments)

34. Conformidade com as obrigações aplicáveis aos documentos estatísticos (Compliance with applicable statistical document scheme(s))

Sim

Observações (Comments)

35. Tipo de arte usada (Type of gear used) Palangue de superfície

36. Arte inspeccionada (Gear examined)

Não

Observações (Comments)

37. Infrações detetadas pelos Inspetores (Findings by inspector(s))

38. Infrações detetadas e referência ao(s) diploma(s) legal(is) (Apparent infringement(s) noted including reference to relevant legal instrument(s))

39. Observações do responsável pelo governo do navio (Comments by the master)

40. Medidas tomadas (Action taken)

41. Assinatura do responsável pelo governo do navio (Master's signature)

A assinatura do responsável pelo governo do navio apenas confirma a receção de uma cópia do relatório de inspeção (The Master's signature serves only as acknowledgement of receipt of a copy of the inspection report)

PESCARADES
 "Quaresma" - "Pescador"
 N.º de Licença: 123456789
 PM-1234-2

42. Assinatura do Inspetor Chefe de Equipa (Inspector's signature)

Felipe
 C100

Ministério da Economia Marítima

RELATÓRIO DE INSPEÇÃO EM PORTO (ICCAT port inspection report) [REC 12-07]

1. N.º de relatório (Inspection report no.) 09 2. Estado do porto (Port State) CPV

3. Autoridade de Inspeção (Inspecting authority) Unidade de Inspeção e Garantia de Qualidade-UIGQ

4. Inspetor Chefe de Equipa (Name of principal inspector)
N.º de Inspetor (ID) Helena Lima

5. Porto de Inspeção (Port of inspection) CPV

6. Início da Inspeção (Commencement of inspection) 08/08/19 12:10

7. Fim da Inspeção (Completion of inspection) 09/08/19 11:00

8. Prénotificação foi recebida (Advanced notification received) Sim

9. Objetivo da entrada em porto (Purpose(s)) LAN TRX PRO OTH

10. Porto, Estado do porto e data da última aportagem (Port and State and date of last port call)
Los Palmaros Espanha - 24/11/17

11. Nome do navio (Vessel name) Koya Maru Nº 108

12. Estado de pavilhão (Flag State) Japão

13. Tipo de navio (Type of vessel) Longliner

14. Indicativo internacional de chamada rádio (International Radio Call Sign) JD4H

15. Referência do certificado de registo (Certificate of registry ID)
País (State) Japão A171413007

16. N.º IMO (IMO ship ID, if available) 9185372

17. Matrícula (External ID, if available) K61-80

18. Porto de registo (Port of registry) Ichihara-Kushikino-shi, Kagoshima-Ken, Japão

19. Proprietário do navio (Vessel owner(s)) Kanzaki Suisan Kaisha Kaisha

20. Armador, se conhecido e diferente do proprietário (Vessel beneficial owner(s), if known and different from vessel owner)

21. Fretador do navio, se diferente do proprietário (Vessel operator(s), if known different from vessel owner)

22. Nome e nacionalidade do responsável pelo governo do navio (Vessel master name and nationality)
Nobuhiko Kumagai Japão

23. Nome e nacionalidade do responsável pela pesca (Fishing master name and nationality)
Masaaki Kumagai Japão

24. Transitário (Vessel agent) Axencia ANV

25. VMS Sim Tipo (Type) Anglo Mar-CC

26. Situação na ICCAT, incluindo qualquer lista de navios INN (Status in ICCAT, including any IUU vessel listing)

Identificador do navio (Vessel identifier)	ORGP (RFMO)	Situação do Estado de pavilhão (Flag State status)	Navio autorizado (Vessel on authorized vessel list)	Navio na lista de navios INN (Vessel on IUU vessel list)
<u>AT000JPN000088</u>	<u>ICCAT</u>	<u>Membro</u>	<u>Sim</u>	<u>Não</u>

27. Autorizações de pesca relevantes (Relevant fishing authorization(s))

Identificador do navio (Vessel identifier)	Emitido por (Issued by)	Validade (Validity)	Área de pesca (Fishing areas)	Espécies (Species)	Arte (Gear)
<u>Licença nº T1194</u>	<u>Japão</u>	<u>01/03/2017 - 31/07/2022</u>	<u>Western and Central Pacific Ocean - Eastern Pacific Ocean - Indian Ocean - Atlantic Ocean</u>	<u>Highly migratory species</u>	<u>LL</u>

28. Autorizações de transbordo relevantes (Relevant transshipment authorization(s))

Identificador do navio (Vessel identifier)	Emitido por (Issued by)	Validade (Validity)	Área de pesca (Fishing areas)	Espécies (Species)	Arte (Gear)
(Empty table)					

28. Autorizações de transbordo relevantes (Relevant transshipment authorization(s))

Identificador do navio (Vessel identifier)	Emitido por (Issued by)	Validade (Validity)
(Empty table)		

29. Informação do navio transbordador (dador) (Transshipment information concerning donor vessels) (kg)

Identificador do navio (Vessel identifier)	Estado de pavilhão (Flag State)	N.º IMO (ID no.)	Espécies (Species)	Apresentação (Product form)	Área de pesca (Catch area)	Quantidade (Quantity)
<u>AT000JPN000088</u>	<u>Japão</u>	<u>9185372</u>	<u>BFT</u>	<u>GG</u>	<u>TAO XDAWS</u>	<u>55-3525</u>
<u>"</u>	<u>"</u>	<u>"</u>	<u>DET</u>	<u>"</u>	<u>TAO DJL</u>	<u>25-5010</u>
<u>"</u>	<u>"</u>	<u>"</u>	<u>YFT</u>	<u>"</u>	<u>"</u>	<u>15-1330</u>
<u>"</u>	<u>"</u>	<u>"</u>	<u>AGS</u>	<u>RD</u>	<u>"</u>	<u>1230</u>
<u>"</u>	<u>"</u>	<u>"</u>	<u>SWO</u>	<u>FL/DR</u>	<u>"</u>	<u>2110</u>
<u>"</u>	<u>"</u>	<u>"</u>	<u>BUM</u>	<u>DR</u>	<u>"</u>	<u>1050</u>
<u>"</u>	<u>"</u>	<u>"</u>	<u>SSP</u>	<u>GG</u>	<u>"</u>	<u>1110</u>
<u>"</u>	<u>"</u>	<u>"</u>	<u>Other fish</u>	<u>"</u>	<u>"</u>	<u>6720</u>
						<u>0</u>

30. Estimativa das quantidades descarregadas (Evaluation of offloaded catch (quantity)) (kg)

Espécies (Species)	Apresentação (Product form)	Área de pesca (Catch area)	Quantidade declarada (Declared quantity)	Quantidade descarregada (Off loaded quantity)	Diferença entre a quantidade declarada e a inspeccionada (Difference between quantity declared and quantity observed (if any))
[Handwritten diagonal line across the table]					

31. Quantidades mantidas a bordo (Catch retained onboard (quantity)) (kg)

Espécies (Species)	Apresentação (Product form)	Área de pesca (Catch area)	Quantidade declarada (Declared quantity)	Quantidade descarregada (Off loaded quantity)	Diferença entre a quantidade declarada e a inspeccionada (Difference between quantity declared and quantity observed (if any))
BSH	completo	FAO 034	10 906 kg	0 kg	
[Handwritten diagonal line across the table]					

32. Análise do diário de pesca e outros documentos (Examination of logbook(s) and other documentation)

Sim

Observações (Comments): *Arquivo de pesca; lista tripulantes; último porto; certificação peço*

33. Conformidade com as obrigações aplicáveis de documentação de capturas (Compliance with applicable catch documentation scheme(s))

Sim

Observações (Comments): [Handwritten line]

34. Conformidade com as obrigações aplicáveis aos documentos estatísticos (Compliance with applicable statistical document scheme(s))

Sim

Observações (Comments): [Handwritten line]

35. Tipo de arte usada (Type of gear used)

completo

36. Arte inspeccionada (Gear examined)

Não

Observações (Comments): [Handwritten line]

37. Infrações detetadas pelos inspetores (Findings by inspector(s))

[Handwritten signature]

38. Infrações detetadas e referência ao(s) diploma(s) legal(is) (Apparent infringement(s) noted including reference to relevant legal instrument(s))

[Handwritten signature]

39. Observações do responsável pelo governo do navio (Comments by the master)

[Handwritten signature]

40. Medidas tomadas (Action taken)

[Handwritten signature]

41. Assinatura do responsável pelo governo do navio (Master's signature)

A assinatura do responsável pelo governo do navio apenas constitui a recepção de uma cópia do relatório de inspeção (The Master's signature serves only as acknowledgment of the receipt of a copy of the inspection report)

[Handwritten signature]

42. Assinatura do Inspetor Chefe de Equipa (Inspector in Charge's signature)

[Handwritten signature]



 **Ministério da Economia Marítima**

RELATÓRIO DE INSPEÇÃO EM PORTO (ICCAT port inspection report) [REC 12-07]

1. N.º do relatório (Inspection report no.) 15 2. Estado do porto (Port State) CPV

3. Autoridade de inspeção (Inspecting authority) Unidade de Inspeção e Garantia de Qualidade-UIGQ

4. Inspetor Chefe de Equipa (Name of principal inspector)
N.º de Inspetor (ID) Ubaldo Pires

5. Porto de inspeção (Port of inspection) CPV Porto Grande

6. Início da inspeção (Commencement of inspection) 08/01/19 08:13

7. Fim da inspeção (Completion of inspection) 07/02/19 14:00

8. Prênotificação foi recebida (Advanced notification received) Sim

9. Objetivo da entrada em porto (Purpose(s)) LAN TRX PRO OTH

10. Porto, Estado do porto e data da última aportagem (Port and State and date of last port call)
Abidjan Costa Marfim 26/01/19

11. Nome do navio (Vessel name) Portelausa

12. Estado de pavilhão (Flag State) Panamá

13. Tipo de navio (Type of vessel) Transferta

14. Indicativo internacional de chamada rádio (International Radio Call Sign) 3FRFS

15. Referência do certificado de registo (Certificate of registry ID)
País (State) Panamá 22675-96-F

16. N.º IMO (IMO ship ID, if available) 7625500

17. Matrícula (External ID, if available) 22675-96-F

18. Porto de registo (Port of registry) Panamá

19. Proprietário do navio (Vessel owner(s)) Costa Corporation

20. Armador, se conhecido e diferente do proprietário (Vessel beneficial owner(s), if known and different from vessel owner)

21. Fretador do navio, se diferente do proprietário (Vessel operator(s), if known different from vessel owner)

22. Nome e nacionalidade do responsável pelo governo do navio (Vessel master name and nationality)
Roberto Rodriguez de la Cruz Costa Rica

23. Nome e nacionalidade do responsável pela pesca (Fishing master name and nationality)

24. Transitário (Vessel agent) Agência Palm

25. VMS Sim Tipo (Type) ELB

26. Situação na ICCAT, incluindo qualquer lista de navios INN (Status in ICCAT, including any IUU vessel listing)

Identificador do navio (Vessel identifier)	ORGP (RFMO)	Situação do Estado de pavilhão (Flag State status)	Navio autorizado (Vessel on authorized vessel list)	Navio na lista de navios INN (Vessel on IUU vessel list)
<u>AT000 PAN 00119</u>	<u>ICCAT</u>	<u>Membro</u>	<u>NÃO</u>	<u>NÃO</u>

27. Autorizações de pesca relevantes (Relevant fishing authorization(s))

Identificador do navio (Vessel identifier)	Emitido por (Issued by)	Validade (Validity)	Áreas de pesca (Fishing areas)	Espécies (Species)	Arte (Gear)

28. Autorizações de transbordo relevantes (Relevant transshipment authorization(s))

Identificador do navio (Vessel identifier)	Emitido por (Issued by)	Validade (Validity)	Áreas de pesca (Fishing areas)	Espécies (Species)	Arte (Gear)
<u>60864N-1021-5508-1-223-1</u>	<u>Panamá</u>	<u>30/01/19 a 30/01/19</u>	<u>ICCAT</u>	<u>NA</u>	<u>NA</u>

28. Autorizações de transbordo relevantes (Relevant transshipment authorization(s))

Identificador do navio (Vessel identifier)	Emitido por (Issued by)	Validade (Validity)

29. Informação do navio transbordador (dador) (Transshipment information concerning donor vessels) (kg)

Identificador do navio (Vessel identifier)	Estado de pavilhão (Flag State)	N.º IMO (ID no.)	Espécies (Species)	Apresentação (Product form)	Área de pesca (Catch area)	Quantidade (Quantity)

30. Estimativa das quantidades descarregadas (Evaluation of offloaded catch (quantity)) (kg)

Espécies (Species)	Apresentação (Product form)	Área de pesca (Catch area)	Quantidade declarada (Declared quantity)	Quantidade descarregada (Off loaded quantity)	Diferença entre a quantidade declarada e a inspecionada (Difference between quantity declared and quantity inspected, (kg))
47T	Complete	Atlântico	10200 kg	162394 kg	
SKJ	"	"	476200 kg	376502 kg	
NET	"	"	292000 kg	217152 kg	

901-208670 758-041670

31. Quantidades mantidas a bordo (Catch retained onboard (quantity)) (kg)

Espécies (Species)	Apresentação (Product form)	Área de pesca (Catch area)	Quantidade declarada (Declared quantity)	Quantidade descarregada (Off loaded quantity)	Diferença entre a quantidade declarada e a inspecionada (Difference between quantity declared and quantity inspected, (kg))
Turidena	Complete	Atlântico	20990 kg		

32. Análise do diário de pesca e outros documentos (Examination of logbook(s) and other documentation)

N.A

Observações (Comments)

33. Conformidade com as obrigações aplicáveis de documentação de capturas (Compliance with applicable catch documentation scheme(s))

Sim

Observações (Comments)

34. Conformidade com as obrigações aplicáveis aos documentos estatísticos (Compliance with applicable statistical document scheme(s))

Observações (Comments)

35. Tipo de arte usada (Type of gear used) N.A

36. Arte inspecionada (Gear examined)

N.A

Observações (Comments)

37. Infrações detetadas pelos inspetores (Findings by inspectors)

38. Infrações detetadas e referência ao(s) diploma(s) legal(is) (Apparent infringement(s) noted including reference to relevant legal instrument(s))

39. Observações do responsável pelo governo do navio (Comments by the master)

40. Medidas tomadas (Action taken)

41. Assinatura do responsável pelo governo do navio (Signature)

A assinatura do responsável pelo governo do navio confirma a recepção de uma cópia do relatório de inspeção (The Master's signature confirms the receipt of a copy of the inspection report)

42. Assinatura do Inspetor Chefe de Equipa (Inspector's signature)

Helena Lima



RELATÓRIO DE INSPEÇÃO EM PORTO (ICCAT port inspection report) [REC 12-07]

1. N.º de relatório (Inspection report no.) 58 2. Estado do porto (Port State) CPV

3. Autoridade de Inspeção (Inspecting authority) Unidade de Inspeção e Garantia de Qualidade-UIGQ

4. Inspetor Chefe de Equipa (Name of principal inspector)
 N.º de Inspetor (ID) _____

5. Porto de Inspeção (Port of inspection) CPV Porto Grande

6. Início da Inspeção (Commencement of inspection) 06/08/19 06:30

7. Fim da Inspeção (Completion of inspection) 09/08/19 18:00

8. Prénotificação foi recebida (Advanced notification received) sim

9. Objetivo da entrada em porto (Purpose(s)) LAN TRX PRO
 OTH

10. Porto, Estado do porto, e data da última aporragem (Port and State and date of last port call)
Abidjan Costa Marfim 20/07/19

11. Nome do navio (Vessel Name) Penduc Franca

12. Estado de pavilhão (Flag State) Costa Marfim

13. Tipo de navio (Type of vessel) caracal

14. Indicativo internacional de chamada rádio (International Radio Call Sign) FIXF

15. Referência do certificado de registo (Certificate of registry ID)
 País (State) França FRA 000 932207

16. N.º IMO (IMO ship ID, if available) 9741102

17. Matrícula (External ID, if available) CC 932 207

18. Porto de registo (Port of registry) Concarneau

19. Proprietário do navio (Vessel owner(s)) Compagnie Francaise Du Thor Oceanique

20. Armador, se conhecido e diferente do proprietário (Vessel beneficial owner(s), if known and different from vessel owner) _____

21. Fretador do navio, se diferente do proprietário (Vessel operator(s), if known different from vessel owner) _____

22. Nome e nacionalidade do responsável pelo governo do navio (Vessel master name and nationality)
Philippe GUYEUAN Francês

23. Nome e nacionalidade do responsável pela pesca (Fishing master name and nationality) _____

30. Estimativa das quantidades descarregadas (Evaluation of offloaded catch (quantity)) (kg)

Espécies (Species)	Apresentação (Product form)	Área de pesca (Catch area)	Quantidade declarada (Declared quantity)	Quantidade descarregada (Offloaded quantity)	Diferença entre a quantidade declarada e a inspecionada (Difference between quantity declared and quantity inspected)
<u>YFT</u>	<u>congelado</u>	<u>FAO 026</u>	<u>2.000 kg</u>	<u>3.133 kg</u>	
<u>DET</u>	<u>"</u>	<u>"</u>	<u>13.000 kg</u>	<u>17.970 kg</u>	
<u>ALB</u>	<u>"</u>	<u>"</u>	<u>1.000 kg</u>		
<u>SKJ</u>	<u>"</u>	<u>"</u>	<u>962.000 kg</u>	<u>907.709 kg</u>	
<u>ly catch</u>	<u>"</u>	<u>"</u>	<u>2.000 kg</u>		
<u>Tunido (Bata)</u>	<u>"</u>	<u>"</u>		<u>95.012 kg</u>	

1.002.000 kg 1.023.824 kg

31. Quantidades mantidas a bordo (Catch retained onboard (quantity)) (kg)

Espécies (Species)	Apresentação (Product form)	Área de pesca (Catch area)	Quantidade declarada (Declared quantity)	Quantidade descarregada (Offloaded quantity)	Diferença entre a quantidade declarada e a inspecionada (Difference between quantity declared and quantity inspected)

32. Análise do diário de pesca e outros documentos (Examination of logbook(s) and other documentation)

sim licença de pesca; lista tripulantes, certificação sppf; manuseio carga; plano cubos; autorização ICCAT; etc

33. Conformidade com as obrigações aplicáveis de documentação de capturas (Compliance with applicable catch documentation schema(s))

sim

34. Conformidade com as obrigações aplicáveis aos documentos estatísticos (Compliance with applicable statistical document schema(s))

sim

35. Tipo de arte usada (Type of gear used) caracal

36. Arte inspecionada (Gear examined)

Não

24. Transitário (Vessel agent)

Ajencia Boluda
 Tipo (Type) *VLSK*

25. VMS *STW*

26. Situação na ICCAT, incluindo qualquer lista de navios INN (Status in ICCAT, including any INN vessel listing)

Identificador do navio (Vessel identifier)	ORGP (RFMO)	Situação do Estado de pavilhão (Flag State status)	Navio autorizado (Vessel on authorized vessel list)	Navio na lista de navios INN (Vessel on INN vessel list)
<i>ATEUDFRAOS450</i>	<i>ICCAT</i>	<i>Membro</i>	<i>Sim</i>	<i>Não</i>

27. Autorizações de pesca relevantes (Relevant fishing authorization(s))

Identificador do navio (Vessel identifier)	Emitido por (Issued by)	Validade (Validity)	Áreas de pesca (Fishing areas)	Espécies (Species)	Arte (Gear)
<i>2019/132207/ICCAT/Porto/Porto - UE</i>	<i>UE</i>	<i>01/01/19 a 31/12/19</i>	<i>zona ICCAT</i>	<i>Turbot</i>	<i>Rede cerc</i>
<i>licença n.º 2018-114525</i>	<i>Mauritania</i>	<i>01/01/19 a 31/12/19</i>	<i>ZEE de Mauritania</i>	<i>Turbot</i>	<i>Rede cerc</i>

28. Autorizações de transbordo relevantes (Relevant transshipment authorization(s))

Identificador do navio (Vessel identifier)	Emitido por (Issued by)	Validade (Validity)	Áreas de pesca (Fishing areas)	Espécies (Species)	Arte (Gear)
<i>(Empty row)</i>					

28. Autorizações de transbordo relevantes (Relevant transshipment authorization(s))

Identificador do navio (Vessel identifier)	Emitido por (Issued by)	Validade (Validity)
<i>(Empty row)</i>		

29. Informação do navio transbordador (dador) (Transshipment information concerning donor vessels) (kg)

Identificador do navio (Vessel identifier)	Estado de pavilhão (Flag State)	N.º IMO (ID no.)	Espécies (Species)	Apresentação (Product form)	Área de pesca (Catch area)	Quantidade (Quantity)
<i>(Empty row)</i>						

37. Infrações detetadas pelos inspetores (Findings by inspectors)

(Empty row)

38. Infrações detetadas e referência aos diplomas legais (Apparent infringements) stated including reference to relevant legal instruments(s)

(Empty row)

39. Observações do responsável pelo governo do navio (Comments by the master)

(Empty row)

40. Medidas tomadas (Action taken)

(Empty row)

41. Assinatura do responsável pelo governo do navio (Master's signature)

PHOENIX PENDRICK
 A assinatura do responsável pelo governo do navio deve ser feita a recepção de uma cópia do relatório de inspeção
 (The Master's signature must be made upon receipt of a copy of the inspection report)
 11, Quai des Sauniers
 29100 CONCARNEAU Cedex
 Tel. 33 (0)2 98 60 52 22 - Fax 33 (0)2 98 60 52 99

42. Assinatura do Inspetor Chefe de Equipa (Inspector's signature)

Helena Pin

 **Ministério da Economia Marítima**

RELATÓRIO DE INSPEÇÃO EM PORTO (ICCAT port inspection report) [REC 12-07]

1. N.º do relatório (Inspection report no.) 52 2. Estado do porto (Port State) CPV

3. Autoridade de Inspeção (Inspecting authority) Unidade de Inspeção e Garantia de Qualidade-UIGQ

4. Inspetor Chefe de Equipa (Name of principal inspector)
 N.º de inspetor (ID) _____
 CPV Holder Pap

5. Porto de Inspeção (Port of inspection) CPV Porto Grande

6. Início da Inspeção (Commencement of inspection) 16/05/19 13:15

7. Fim da Inspeção (Completion of inspection) 20/05/19 15:00

8. Prénotificação foi recebida (Advanced notification received) Sim

9. Objetivo da entrada em porto (Purpose(s)) LAN TRX PRO
 OTH

10. Porto, Estado do porto e data da última aportagem (Port and State and date of last port call) Porto Grande Capo Verde 09/04/19

11. Nome do navio (Vessel name) Playa de Noga

12. Estado de pavilhão (Flag State) Espanha

13. Tipo de navio (Type of vessel) Cercador

14. Indicativo internacional de chamada rádio (International Radio Call Sign) EFAO

15. Referência do certificado de registo (Certificate of registry ID)
 País (State) Espanha ESP000020232

16. N.º IMO (IMO ship ID, if available) 8806955

17. Matrícula (Externa ID, if available) BI-L-2871

18. Porto de registo (Port of registry) Bermeo

19. Proprietário do navio (Vessel owner(s)) Pesqueira Vasco Montañón, SA

20. Armador, se conhecido e diferente do proprietário (Vessel beneficial owners, if known and different from vessel owner) _____

21. Fretador do navio, se diferente do proprietário (Vessel operator(s), if known different from vessel owner) _____

22. Nome e nacionalidade do responsável pelo governo do navio (Vessel master name and nationality) Fernando Párra Párra Espanha

23. Nome e nacionalidade do responsável pela pesca (Fishing master name and nationality) José María Mendizábal Fundegusa Espanha

INSPECCIÓN_EM_PORTO_REC-12_07_09A ICCAT REC 12-07 1/4

24. Transitário (Vessel agent) Ajencia Peler

25. VMS Sim Tipo (Type) Escolar e Arroyo

26. Situação na ICCAT, incluindo qualquer lista de navios INN (Status in ICCAT, including any INN vessel listings)

Identificador do navio (Vessel identifier)	ORGP (RFMO)	Situação do Estado de pavilhão (Flag State status)	Navio autorizado (Vessel on author's list)	Navio na lista de navios INN (Vessel on IUU vessel list)
<u>ATEMD5P00106</u>	<u>ICCAT</u>	<u>Membro</u>	<u>Sim</u>	<u>Não</u>

27. Autorizações de pesca relevantes (Relevant fishing authorization(s))

Identificador do navio (Vessel identifier)	Emitido por (Issued by)	Validade (Validity)	Áreas de pesca (Fishing areas)	Espécies (Species)	Arte (Gear)
<u>licença n.º 2023238296</u>	<u>Espanha</u>	<u>16/05/19 a 20/05/19</u>	<u>300-310-315-320-325-330-335-340-345-350-355-360-365-370-375-380-385-390-395-400-405-410-415-420-425-430-435-440-445-450-455-460-465-470-475-480-485-490-495-500-505-510-515-520-525-530-535-540-545-550-555-560-565-570-575-580-585-590-595-600-605-610-615-620-625-630-635-640-645-650-655-660-665-670-675-680-685-690-695-700-705-710-715-720-725-730-735-740-745-750-755-760-765-770-775-780-785-790-795-800-805-810-815-820-825-830-835-840-845-850-855-860-865-870-875-880-885-890-895-900-905-910-915-920-925-930-935-940-945-950-955-960-965-970-975-980-985-990-995-1000</u>	<u>Tunísia</u>	<u>Rede cerco</u>
<u>licença n.º 61</u>	<u>Espanha</u>	<u>01/01/19 a 31/12/19</u>	<u>300-310-315-320-325-330-335-340-345-350-355-360-365-370-375-380-385-390-395-400-405-410-415-420-425-430-435-440-445-450-455-460-465-470-475-480-485-490-495-500-505-510-515-520-525-530-535-540-545-550-555-560-565-570-575-580-585-590-595-600-605-610-615-620-625-630-635-640-645-650-655-660-665-670-675-680-685-690-695-700-705-710-715-720-725-730-735-740-745-750-755-760-765-770-775-780-785-790-795-800-805-810-815-820-825-830-835-840-845-850-855-860-865-870-875-880-885-890-895-900-905-910-915-920-925-930-935-940-945-950-955-960-965-970-975-980-985-990-995-1000</u>	<u>Tunísia</u>	<u>Rede cerco</u>
<u>licença n.º D1212</u>	<u>Espanha</u>	<u>01/01/19 a 31/12/19</u>	<u>300-310-315-320-325-330-335-340-345-350-355-360-365-370-375-380-385-390-395-400-405-410-415-420-425-430-435-440-445-450-455-460-465-470-475-480-485-490-495-500-505-510-515-520-525-530-535-540-545-550-555-560-565-570-575-580-585-590-595-600-605-610-615-620-625-630-635-640-645-650-655-660-665-670-675-680-685-690-695-700-705-710-715-720-725-730-735-740-745-750-755-760-765-770-775-780-785-790-795-800-805-810-815-820-825-830-835-840-845-850-855-860-865-870-875-880-885-890-895-900-905-910-915-920-925-930-935-940-945-950-955-960-965-970-975-980-985-990-995-1000</u>	<u>Tunísia</u>	<u>Rede cerco</u>

28. Autorizações de transbordo relevantes (Relevant transshipment authorization(s))

Identificador do navio (Vessel identifier)	Emitido por (Issued by)	Validade (Validity)
_____	_____	_____

28. Autorizações de transbordo relevantes (Relevant transshipment authorization(s))

Identificador do navio (Vessel identifier)	Emitido por (Issued by)	Validade (Validity)
_____	_____	_____

29. Informação do navio transbordador (dador) (Transshipment information concerning donor vessels) (kg)

Identificador do navio (Vessel identifier)	Estado de pavilhão (Flag State)	N.º IMO (ID no.)	Espécies (Species)	Apresentação (Product form)	Áreas de pesca (Catch area)	Quantidade (Quantity)
<u>ATEMD5P00106</u>	<u>Espanha</u>	<u>8806955</u>	<u>YFT</u>	<u>inteiro</u>	<u>ICCAT</u>	<u>510.162 kg</u>
"	"	"	<u>BET</u>	<u>inteiro</u>	"	<u>10.200 kg</u>

INSPECCIÓN_EM_PORTO_REC-12_07_09A ICCAT REC 12-07 2/4

30. Estimativa das quantidades descarregadas (Evaluation of offloaded catch (quantity)) (kg)

Espécies (Species)	Apresentação (Product form)	Área de pesca (Catch area)	Quantidade declarada (Declared quantity)	Quantidade descarregada (Off loaded quantity)	Diferença entre a quantidade declarada e a inspecionada (Difference between quantity declared and quantity determined, %)
JFT	Complete	3462,3433	607.000	69.135KJ	
NET	"	3432,3432	18.000	10.722KJ	
SEJ	"	"	77.000	103.547KJ	
FLZ	"	"	62.000	1.347KJ	
Outros (Other)	"	"		2.116KJ	
Outros (Other)	"	"		1.344KJ	
			746.000KJ	196.732KJ	

31. Quantidades mantidas a bordo (Catch retained onboard (quantity)) (kg)

Espécies (Species)	Apresentação (Product form)	Área de pesca (Catch area)	Quantidade declarada (Declared quantity)	Quantidade descarregada (Off loaded quantity)	Diferença entre a quantidade declarada e a inspecionada (Difference between quantity declared and quantity determined, %)
[Empty table with a large diagonal line through it]					

32. Análise do diário de pesca e outros documentos (Examination of logbook(s) and other documentation)

Sim
 Observações (Comments): *Gravetos de pesca; lista de inspeções; arranjo cargo; plano de cubos; certificado de registo; últimos pontos*

33. Conformidade com as obrigações aplicáveis de documentação de capturas (Compliance with applicable catch documentation scheme(s))

Sim
 Observações (Comments): [Signature]

34. Conformidade com as obrigações aplicáveis aos documentos estatísticos (Compliance with applicable statistical document scheme(s))

Sim
 Observações (Comments): [Signature]

35. Tipo de arte usada (Type of gear used)

Rede cerco

36. Arte inspecionada (Gear examined)

Não
 Observações (Comments): [Signature]

37. Infrações detetadas pelos inspetores (Findings by inspectors)

[Signature]

38. Infrações detetadas e referência ao(s) diploma(s) legal(is) (Apparent infringement(s) noted including reference to relevant legal instrument(s))

[Signature]

39. Observações do responsável pelo governo do navio (Comments by the master)

[Signature]

40. Medidas tomadas (Action taken)

[Signature]

41. Assinatura do responsável pelo governo do navio (Master's signature)

A assinatura do responsável pelo governo do navio apenas confirma a receção de uma cópia do relatório de inspeção (The Master's signature serves only as acknowledgment of receipt of a copy of the inspection report)

42. Assinatura do Inspetor Chefe de Equipa (Inspector's signature)

[Signature]
 Huber Pires

**ANNUAL REPORT OF CANADA
RAPPORT ANNUEL DU CANADA
RESUMEN ANUAL DE CANADÁ**

SUMMARY

Bluefin tuna are harvested in Canadian waters from May through December. The adjusted Canadian quota for 2019 was 653.7 t which includes a 60.44 t transfer from Mexico and a 9.62 t transfer from Saint Pierre and Miquelon. The total Canadian landings of Atlantic bluefin tuna in the 2019 fishing year was 631.0 t including 530.4 t from the directed fishery and 100.6 t from the mixed swordfish and tunas pelagic long line fishery, plus the St. Margaret's Bay Mackerel traps. There were also 2.8 t of observed dead discards in 2019. The swordfish fishery in Canadian waters takes place from April to December. Canada's adjusted swordfish quota for 2019 was 2,070.2 t, which included transfers to Canada of 35 t from each of Japan and Chinese Taipei, a 125 t transfer from Senegal and a 300 t transfer from the European Union. Canadian nominal landings in 2019 were 995.2 t, resulting in an underage of 1,075 t. The Canadian tonnage taken by longline was 962.5 t (or 97% of the catch), while 32.7 t were taken by harpoon. Only 44 of the 77 licensed swordfish longline harvesters were active in the 2019 fishery. The other tunas (albacore, bigeye and yellowfin) are at the northern edge of their range in Canada and are harvested from April through November. In 2019, other tunas accounted for approximately 16%, by weight, of the commercial large pelagic species landed in Atlantic Canada. The Canadian Atlantic statistical systems provide real time monitoring of catch and effort for all fishing trips targeting pelagic species. At the completion of each fishing trip, independent and certified Dockside Monitors must be present for off-loading to weigh out the landing, and verify log record data. Canada continues to actively support scientific research through: real time monitoring of catch and effort for all fishing trips, updating model indices, acoustic monitoring, tagging programs, and biological sampling. Currently, Canada's leadership role extends to ecosystem related issues and to the SCRS itself with assessment support for bluefin tuna, North Atlantic swordfish and porbeagle shark. In 2019, Canada's biological sampling program of bluefin tuna sampled tissue which can address questions related to mixing, age at length and supports diet, lipid, histological and genetic analyses of the catch. The bluefin tagging research in Canada also addresses questions related to mixing, migration and the distribution of bluefin tuna within the Canadian EEZ. In 2019, Canada again coordinated the international biological sampling research program for swordfish in the Atlantic Ocean aiming to improve the knowledge of the stock distribution, age and sex of the catch, growth rate, age at maturation, maturation rate, spawning season and location, and diet. For sharks, recent research has been focused on a conventional tagging program for incidental captures of blue, porbeagle and shortfin mako sharks caught by charter and recreational fishermen; in addition to short-term archival satellite tags deployed on shortfin mako and porbeagle sharks to assess the post-release mortality associated with the Canadian pelagic longline fleet. Analysis of the fixed station longline survey designed to give abundance and distribution information for porbeagle shark was also presented to the shark working group.

RÉSUMÉ

Le thon rouge est pêché dans les eaux canadiennes de mai à décembre inclus. Le quota canadien ajusté pour 2019 était de 653,7 t, qui comprend un transfert de 60,44 t du Mexique et un transfert de 9,62 t de Saint-Pierre-et-Miquelon. Le total des débarquements canadiens de thon rouge de l'Atlantique pour l'année de pêche 2019 s'élevait à 631,0 t (tableau 1), dont 530,4 t provenant de la pêche dirigée et 100,6 t de la pêcherie palangrière pélagique mixte ciblant de l'espadon et les thonidés, plus les madragues de maquereaux situées dans la baie de St Margaret. En 2019, on a également recensé 2,8 t de rejets de poissons morts observés. La pêcherie d'espadon a lieu à partir du mois d'avril jusqu'à décembre dans les eaux canadiennes. Le quota d'espadon ajusté du Canada pour 2019 était de 2.070,2 t, ce qui comprenait les transferts au Canada de 35 t de chacun des pays suivants : Japon et Taipei chinois, un transfert de 125 t du Sénégal et un transfert de 300 t de l'Union européenne. Les débarquements nominaux canadiens en 2019 étaient de 995,2 t, soit une sous-consommation de 1 075 t. Le tonnage canadien pêché à la palangre était de 962,5 t (soit 97 % des prises), tandis que 32,7 t ont été pêchées au harpon. Sur les 77 pêcheurs titulaires de permis de pêche d'espadon à la palangre, seuls 44 étaient actifs en 2019. Les autres thonidés (germon, thon obèse et albacore) se trouvent à la limite septentrionale de leur aire de répartition au Canada et sont capturés d'avril à novembre compris. En 2019, les autres thonidés constituaient près de 16%

en poids des débarquements commerciaux de grands pélagiques réalisés dans le Canada atlantique. Les systèmes statistiques du Canada atlantique fournissent un suivi en temps réel des données de prise et d'effort pour toutes les sorties de pêche visant les espèces pélagiques. À la fin de chaque sortie de pêche, des observateurs de quai indépendants et agréés doivent être présents lors du déchargement afin de peser le poisson débarqué et vérifier les données consignées dans les carnets de pêche. Le Canada continue à soutenir activement la recherche scientifique par le biais de la surveillance en temps réel des prises et de l'effort de pêche pour toutes les sorties de pêche, de la mise à jour des indices des modèles, du suivi acoustique, des programmes de marquage et de l'échantillonnage biologique. Actuellement, le rôle de leader du Canada s'étend aux questions liées à l'écosystème et au SCRS lui-même avec un soutien à l'évaluation du thon rouge, de l'espadon de l'Atlantique Nord et du requin-taupe commun. En 2019, le programme canadien d'échantillonnage biologique du thon rouge a permis de prélever des tissus qui peuvent répondre aux questions concernant le mélange, l'âge par taille et appuie les analyses alimentaires, lipides, histologiques et génétiques de la capture. La recherche sur le marquage du thon rouge au Canada porte également sur des questions liées au mélange, à la migration et à la répartition du thon rouge dans la ZEE canadienne. En 2019, le Canada a une fois de plus coordonné le programme international de recherche en échantillonnage biologique de l'espadon dans l'océan Atlantique, dans le but d'améliorer la connaissance de la distribution des stocks, de l'âge et du sexe de la capture, du taux de croissance, de l'âge de maturité, du taux de maturité, de la saison et du lieu de frai ainsi que du régime alimentaire. En ce qui concerne les requins, la recherche s'est récemment concentrée sur un programme de marquage conventionnel des captures accidentelles de requin peau bleue, requin-taupe commun et requin-taupe bleu capturés par des pêcheurs récréatifs opérant sur des embarcations affrétées. En outre, des marques-archives reliées par satellite ont été déployées à court terme sur du requin-taupe bleu et du requin-taupe commun pour évaluer la mortalité après la remise à l'eau associée à la flottille palangrière pélagique du Canada. L'analyse de la prospection palangrière à station fixe conçue pour donner des informations sur l'abondance et la distribution du requin-taupe commun a également été présentée au Groupe d'espèces sur les requins.

RESUMEN

El atún rojo se captura en aguas canadienses desde mayo hasta diciembre. La cuota canadiense ajustada para 2019 era de 653,7 t, que incluye una transferencia de México de 60,44 t y una transferencia de San Pedro y Miquelón de 9,62 t. Los desembarques totales canadienses de atún rojo del Atlántico en el año pesquero de 2019 fueron de 631,0 t (Tabla 1), lo que incluye 530,4 t de la pesquería dirigida y 100,6 t de la pesquería pelágica mixta de palangre de pez espada y túnidos, además de las almadrabas de St. Margaret's Bay. Se observaron también 2,8 t de descartes de ejemplares muertos en 2019. La pesquería de pez espada en las aguas canadienses se desarrolla de abril a diciembre. La cuota ajustada de Canadá de pez espada para 2019 fue de 2.070,2 t, que incluyen transferencias a Canadá de 35 t de Japón y Taipei Chino, una transferencia de 125 t de Senegal y una transferencia de 300 t de la Unión Europea. En 2019, los desembarques nominales de Canadá fueron de 995,2 t, dando lugar a un remanente de 1.075 t. El tonelaje canadiense capturado por el palangre fue de 962,5 t (o el 97 % de la captura), mientras que 32,7 t se capturaron con arpón. Sólo 44 de los 77 pescadores de palangre con licencia para el pez espada estuvieron activos en la pesquería de 2019. El resto de túnidos (atún blanco, patudo y rabil) se encuentran en el límite septentrional de su rango de distribución en Canadá y se capturan de abril a noviembre. En 2019, los otros túnidos respondieron de casi el 16%, en peso, de los desembarques de grandes pelágicos comerciales en la parte atlántica de Canadá. El sistema estadístico atlántico canadiense proporciona un seguimiento en tiempo real de la captura y el esfuerzo para todas las mareas de pesca dirigidas a especies pelágicas. Al final de cada marea, durante el desembarque, deben estar presentes los controladores a pie de muelle, independientes y certificados, para pesar los desembarques y verificar los datos del cuaderno de pesca. Canadá continúa respaldando activamente la investigación científica mediante: el seguimiento en tiempo real de la captura y el esfuerzo de todas las mareas, actualizando los índices de los modelos, el seguimiento acústico, programas de marcado y el muestreo biológico. Actualmente, el papel de líder de Canadá se amplía a temas relacionados con el ecosistema y al SCRS en sí mismo, prestando apoyo en las evaluaciones de atún rojo, pez espada del Atlántico norte y marrajo sardinero. En 2019, el programa de muestreo biológico de atún rojo de Canadá muestreó tejidos que pueden solucionar cuestiones relacionadas con la mezcla, la edad por talla y respalda análisis de la dieta, lípidos, histológicos y genéticos de la captura. La investigación sobre marcado de atún rojo en Canadá aborda también temas relacionados con la mezcla, la migración y la distribución del atún rojo dentro de la ZEE

canadiense. En 2019, Canadá coordinó de nuevo el programa internacional de investigación de muestreo biológico para el pez espada en el océano Atlántico concebido para mejorar los conocimientos sobre la distribución del stock, la edad y sexo de la captura, la tasa de crecimiento, la edad de madurez, la tasa de madurez, la temporada y lugar de la reproducción y la dieta. Para los tiburones, la investigación reciente se ha centrado en un programa de marcado convencional para las capturas incidentales de tintorera, marrajo dientuso y marrajo sardinero capturados por pescadores de recreo y de alquiler, además, se colocaron marcas archivo por satélite de corta duración en marrajos dientusos y marrajos sardineros para evaluar la mortalidad posterior a la liberación asociada con la flota de palangre pelágico canadiense. Se presentó también al Grupo de especies de tiburones un análisis de la prospección de una estación fija de palangre diseñada para proporcionar información sobre distribución y abundancia del marrajo sardinero.

Part I (Information on fisheries, research and statistics)

Section 1: Annual fisheries information

1.1 Bluefin tuna

In Atlantic Canada, directed Bluefin tuna fisheries take place in Canadian waters from May through December over the Scotian Shelf, in the Gulf of St. Lawrence, in the Bay of Fundy, and off Newfoundland. The Canadian fishing year for Bluefin Tuna runs annually from June 24th to June 23rd of the following year. The adjusted Canadian quota for the 2019 fishing year was 653.71t, which included a 60.44t transfer from Mexico and a 9.62t transfer from Saint Pierre and Miquelon. The total Canadian landings of Atlantic Bluefin tuna in the 2019 fishing year was 631.0t (**Table 1**) including 530.4t from the directed fishery and 100.6t from the mixed Swordfish and tuna's pelagic long line fishery, plus the St. Margaret's Bay Mackerel traps. There were also 2.8t of observed dead discards in 2019.

All traditional Bluefin tuna fishing areas produced catches of tuna in the 2019 fishing year (**Table 2**). The tended line/rod and reel fishery in the area between Georges Bank and Browns Bank off southwest Nova Scotia known as the Hell Hole continued to be an important fishing area. In 2019 the average weight of Bluefin caught was 250kg in the Gulf of St. Lawrence, and 207kg in the southwest Nova Scotia fishery; Bluefin tuna caught in the Newfoundland fishery had an average weight of 349kg. Additional catch breakdown is shown in **Table 2**.

In 2019, 448 licensed harvesters participated in the directed Bluefin fishery using rod and reel or tended line and 17 licensed harvesters participated in the directed Bluefin fishery using harpoon gear. No Bluefin tuna-trap licence holders were active in St. Margaret's Bay in 2019. Mackerel-trap licence holders also present in St. Margaret's Bay are permitted to retain Bluefin tuna incidentally caught in the traps and two of these traps retained by-caught Bluefin Tuna in 2019. One offshore longline licence was authorized to direct for other tuna with a small Bluefin by-catch provision (**Table 3**) of 20t. Whereas the larger 77-vessel swordfish/other tunas longline fleet is permitted to retain Bluefin tuna during the course of their mixed fishing operations. License conditions require that BFT be retained if it would result in dead discards and a Bluefin tuna quota of 33.76t is provided as a means to account for these landings.

A new management approach was implemented beginning in the 2004 fishery season, which provides each of the seven inshore fleet sectors with a specific share of the Canadian quota based on catch history. This has allowed fleets to operate independently of each other, adopting strategies to address when and how to harvest the resource. While there is no sport or recreational fisheries for Bluefin tuna, some commercial inshore Bluefin tuna fleets have incorporated charter boat catch and release fisheries into their annual management plan.

1.2 Swordfish

Swordfish occur in Canadian waters from April to December, primarily along the edges of Georges Bank, Browns Banks, the Scotian Shelf and the Grand Banks of Newfoundland, and in the Georges and Emerald Basins. ICCAT Task 1 data from earlier years when quotas were not restrictive indicate that catches could however occur in any month. The Canadian ICCAT initial allocation for Swordfish for 2019 was 1,348t. Canada's adjusted quota for 2019 was 2,070.2 t, which included transfers to Canada of 35t from each of Japan and Chinese Taipei, a 125t transfer from Senegal and a 300t transfer from the European Union. Canadian nominal landings in 2019 were 995.2t (**Table 1**), resulting in an underage of 1,075t.

The Canadian tonnage taken by longline was 962.5t (or 97% of the catch), while 32.7t were taken by harpoon (**Table 4**). The mean round weight of fish caught by longline and harpoon was 63.5kg and 122.2kg, respectively (**Table 4**). Only 44 of the 77 licensed swordfish longline harvesters were active in the 2019 fishery (**Table 4**). This number is lower than the mid-1990's when all, or nearly all, of the swordfish longline licenses were active annually given the greater quota available to Canada. Although a total of 1,157 harvesters are eligible for harpoon licences, only 161 are eligible to direct for swordfish (Harpoon Group A), and their access is based on their historic participation in this fishery in the 1990's and early 2000's. The remaining licence holders (Harpoon Group B) are limited to fishing opportunistically during other fisheries. This restriction on Group B is in place to limit effort in the fishery. In 2019, only 35 licence holders from either the Harpoon A (directed) or B (opportunistic) fleet, had reported landings of harpooned swordfish.

Currently, Canada's fishery is exclusively commercial, and conducted by harvesters mostly from Nova Scotia, and one licence holder from Newfoundland and Labrador. There is no recreational or sportfish component to this fishery. In 2020 however, Canada will run an exploratory test fishery for the viability of a charter harpoon and rod and reel swordfish fishery. The 2020 fishery will still be conducted exclusively by commercial harvesters to ensure that there is not a significant by-catch of other large pelagic species. Should the test fishery not show significant by-catch, moving forward it is anticipated that the commercial swordfish operations would be allowed maximize their commercial opportunities by chartering for the purposes of catch and retain harpoon, and rod and reel swordfish fishing.

1.3 Other tunas

One Canadian offshore longline vessel is authorized to direct for other tuna species, as is the 77-vessel swordfish/other tunas longline fleet. In addition, two directed Bluefin tuna fleets, consisting of 97 inshore vessels, fishing with rod and reel gear, are authorized to catch and retain an incidental by-catch of other tunas while fishing for Bluefin.

The other tunas (albacore, bigeye and yellowfin) are at the northern edge of their range in Canada, and they are harvested along the edge of the Gulf Stream and Georges Bank, the Scotian Shelf and the Grand Banks of Newfoundland from April through November. Canadian catches of these other large pelagic species are an integral component of the Canadian fishery. In 2019, other tunas accounted for approximately 16% of the commercial large pelagic species landed.

Bigeye tuna (192.6t) was the most important other tuna species landed, followed by yellowfin tuna (108.1t) and albacore tuna (31.2t). The mean round weight of albacore, bigeye and yellowfin tunas was 14.4 kg, 39.6 kg and 27.4 kg, respectively. Approximately 50 licensed other tuna harvesters were active in 2019.

1.4 Sharks

As of 2014, there are no directed pelagic shark fisheries in Canadian waters. The only retention of sharks is through by-catch, with the release of live sharks being encouraged. All information on shark landings is provided to the Scientific Council through Task I and II data and reported in the Canadian National Report. Consistent with ICCAT requirements, license conditions prohibit harvesters from retaining the following shark species: bigeye thresher, hammerhead, oceanic whitetip, silky sharks and basking sharks. Since 2011, incidentally caught white sharks can't be retained by Canadian harvesters due to their listing under the Canadian *Species at Risk Act*. Canada strictly prohibits shark finning and all landings are monitored at dockside by independent and certified agents to ensure that fins do not make up more than 5 per cent in weight of shark landings onboard any vessel. As per ICCAT recommendations, Canada implemented a fins-attached policy for all landed sharks prior to the 2018 fishing season. In 2019, incidentally caught live Shortfin Mako were again prohibited from retention and required proper handling and release. Total reported landings in 2019 of Porbeagle and Blue sharks were very low, at 0.4 mt and 0.3 mt, respectively. Landings of Shortfin Mako increased by 20 per cent as compared to 2018, at (62.8 mt).

At-sea discards of large pelagic sharks from Canadian fisheries are observed and recorded in the log sheets primarily in the swordfish longline fishery, as well as in the groundfish otter trawl and bottom longline fisheries. Small amounts are also incidentally captured by other Canadian fleets. A comprehensive morphological monitoring protocol for pelagic shark discards was implemented in 2010, and the information is used to partition catches into dead discards and live releases. Observer coverage is variable among fisheries. In 2018, a supplementary log sheet was provided for the recording of discarding events in the swordfish and other tunas pelagic longline fishery which resulted in a significantly higher rate of discard reporting; discarding is not believed to have significantly increased. In 2019, live releases of Porbeagle, Blue and Shortfin Mako shark totaled 47.2 mt, 446.3 mt and 12.1 mt, respectively; dead discards totaled 3.3 mt, 3.5 mt and 0.9 mt, respectively.

Approximately 551 recreational shark licences were authorized in 2019 (**Table 3**). The recreational shark fishery is primarily catch-and-release; retention is only permitted when participating in a community-organized shark fishing tournament. A federal license is required for each tournament which stipulates minimum sizes, prohibited species, logbook reporting requirements and other vessel regulations. In 2018, retention at the shark fishing tournaments was limited to Blue Sharks only. In 2019, a collective total of 241 sharks were caught at four recreational tournaments. 77 blue sharks were landed; whereas 164 undersized sharks (163 blue sharks and 1 shortfin mako shark) were tagged and released.

Section 2: Research and statistics

Canada has been a leader in supporting ICCAT's scientific investigations for the past several decades. Canada has a tradition of contributing a scientific leader to the Coordinator role for the three Swordfish stock assessments conducted by the SCRS (North Atlantic, South Atlantic, and Mediterranean); such well-known scientists as Drs. J. Beckett, J. Porter and J. Neilson. Currently, Canada's leadership role extends to ecosystem related issues and to the SCRS itself with assessment support for Bluefin tuna, North Atlantic swordfish and Porbeagle shark.

As the foundation for reliable research and stock assessments, the Canadian Atlantic statistical systems provide real time monitoring of catch and effort for all fishing trips. In 1994, an industry-funded dockside monitoring program (DMP) was established in Atlantic Canada, according to Fisheries and Oceans Canada (DFO) standards, for the swordfish and other tunas longline fleet and the majority of Bluefin landings fleets. Since 1996, this system has applied to all fleets, and included monitoring of all trips even when no fish were caught. At the completion of each fishing trip, independent and certified dockside monitors must be present for off-loading, and log record data must be submitted by each fisherman to the monitoring company that inputs the data into a central computer system. Log records contain information on catch, effort, environmental conditions (e.g., water temperature) and by-catch. Log records from trips with catch must be received from harvesters before they can proceed with their next fishing trip (log records from zero catch trips can be mailed in at a later time). Ideally, this ensures 100 per cent coverage of properly completed log records and individual fish weights. The effectiveness of this system was thoroughly reviewed in 1998 and 1999, and appropriate changes implemented, as necessary. Problems are assessed through observer programs and at-sea surveillance on the domestic fleet. License holders who fail to comply with the domestic regulations and conditions of license are liable to prosecution that may include fines, and suspension of license privileges.

Since 2013, Canada's biological sampling program of Bluefin tuna has collected at least one sample type (otolith, dorsal fin spine or genetic) from over 400 fish per year. In 2016, the Canadian government made a 4-year financial commitment to support this work and as a result on average 660 biological samples were collected per year (732 in 2019). This has allowed any additional funding provided by collaborative agreements with the harvesters to support other research initiatives. The biological sampling provides the Grand Bluefin Tuna Year Programme (GBYP) with estimates of the occurrence of eastern Bluefin tuna in the Canadian exclusive economic zone (EEZ) and contributes to age-length keys that improve the age characterization of the catch. The sampling also supports diet, lipid, histological and genetic analyses of the catch (detailed below). The funding also partially supports a conventional tagging program initiated in 2015 for the catch and release Bluefin tuna fishery. The tagging research addresses questions related to mixing, migration and the distribution of the Bluefin tuna within the Canadian EEZ. The pop-up satellite archival tag (PSAT) tagging work continued in 2019 using funds contributed by the Canadian fishing industry through a collaborative agreement connected to the quota transferred from Mexico. This collaborative agreement also funds the collection and histological analysis of gonad samples from BFT, and allowed for the initiation of studies: to back-calculate the age of maturity from the DFO's extensive otolith collection by stock, cohort and gender; and develop a Catch Per Unit Effort (CPUE) from the Gulf of St. Lawrence Bluefin tuna catch and release fishery (detailed below).

Canada's sustainable fisheries framework forms a foundation for implementing an ecosystem based management approach in the management of its fisheries. Of particular note for the ICCAT managed fisheries is the advancement of ecosystem objectives and policies related to biodiversity through a by-catch management project, and a work plan specifically aimed at addressing by-catch and discarding in Canadian large pelagic fisheries. The work plan includes projects aimed to both manage discards as well as control incidental mortality in large pelagic fisheries.

All effort, fish size and, area of catch data has been provided through the submission of Task I and II data in July 2020. By-catch data has been contributed through submission of form ST09. Canada also updated all of its Bluefin tuna indices of abundance in 2019: the Gulf of St. Lawrence Acoustic survey, the Gulf of St. Lawrence rod and reel catch per unit of effort (CPUE) and the Southwest Nova Scotia rod and reel CPUE. Canada has committed to insuring the ongoing nature of all of its Bluefin tuna indices and in 2019 hired a permanent employee responsible for the processing of the acoustic data.

2.1 Bluefin tuna research

Highlights of the 2019 Bluefin Tuna scientific research program headed by Canada's DFO at the St. Andrews Biological Station in St. Andrews, New Brunswick included the following activities:

1. Canada deployed 5 PSAT tags on Bluefin tuna in 2019. One tag was deployed in the Atlantic Ocean off the eastern edge of Newfoundland, near Saint John's, and 4 tags were deployed in the Gulf of Saint Lawrence near Port Hood, Nova Scotia. The tag deployed in Newfoundland in 2019, via a charter of the FV "Poppa G", was the first DFO independent tagging operation using the "Bring-On Board" method for Bluefin Tuna. The Canadian PSAT tagging program will continue in 2020 by deploying an additional 5 PSAT tags purchased using Mexican transfer collaborative agreement funding and 5 PSAT tags provided to DFO by the GBYP program. The goal is to deploy all tags off the eastern edge of Newfoundland using the "Bring-On Board" method, with the tags from the GBYP specifically identified as targeting as young as possible BFT present in the area (<85 inches straight fork length);
2. Canada participated in the GBYP's conventional tagging program, 2019 was Canada's fifth year of participation with this program. The tagging was conducted in the Canadian Bluefin tuna catch and release fishery and resulted in 305 conventional tags being deployed, which was roughly 59 per cent of the total hook ups. The conventional tagging program will continue in 2020 with the perpetual goal of improving on the percentage of hook-ups which result in a tag deployment and improving fish length estimates;
3. The reprocessing of the 2019 acoustic data from the Gulf of St. Lawrence herring survey for Bluefin tuna targets updated this relative (fishery independent) index of abundance. Similarly, the processing of acoustic data from the German Bank (NAFO Area 4X) herring survey for Bluefin tuna targets was initiated in 2017 and may yield a fishery independent index of relative abundance in a second region in the near future;
4. Canada sampled 732 Bluefin tuna heads and collected 76 dorsal spines in 2019. 551 otolith pairs were extracted and these will be aged and tested for natal origin. Tissue samples to support work on the natal origin of Bluefin tuna, lipid analysis and diet were also collected from 730 of the heads collected. The otolith samples collected from 2018 were tested for natal origin in 2019. Gonad samples were also collected from 32 individuals for histological analysis;
5. Canadian biological tissue samples from landed fish (dating back to 1970) were assessed using the previously developed 96 SNP genotyping panel to characterize the stock origin and mixing rates of the two stocks in Canadian waters. Results will provide an indication of if there is a change in the stock dynamics. The sample processing was initiated in 2016 and continued through 2019. Initial results have found that recent cohorts of landed fish in Canada have a larger eastern origin component and the older cohorts of landed fish have a larger western origin component;
6. Canadian biological tissue samples from landed fish continue to be provided to the National Oceanic and Atmospheric Administration (NOAA) (USA) in support of their close-kin analysis study. This work will inform on the absolute abundance of both the eastern and western Bluefin tuna stocks;
7. Canadian biological tissue samples from landed fish are undergoing isotope analysis in collaboration with the University of Western Ontario to investigate the Bluefin Tuna's feeding ecology. Increases in the abundance of Bluefin tuna (and ultimately fecundity) are conditional on the abundance and quality of forage species. Initial results for the dominant prey type of juvenile Atlantic Bluefin tuna in the Gulf of St. Lawrence is sandlance and Atlantic mackerel;
8. VEMCO Acoustic tags were applied to 3 Bluefin tuna in the Gulf of St. Lawrence Bluefin tuna catch and release fishery in 2019; the tags were re-deployments (when the original fish were landed in a commercial fishery) of tags from the previous 2 year study of the short term survival and behaviour of BFT caught and released from the recreational charter fishery. 32 of the 39 tags applied in 2018 were detected by receivers in the Ocean Tracking Network (OTN) in 2018. 10 of the 11 tuna tagged in 2017 were subsequently detected by receivers in the OTN, 8 in both 2017 and 2018 and 2 in only 2017. Detections for 2019 from the receivers in the ocean tracking network (OTN) has just recently been received and is currently being reviewed;

9. Canada continues to develop candidate management procedures in support of ICCAT's management strategy evaluation (MSE) process for Bluefin tuna;
10. Canada updated all of its Bluefin tuna indices of abundance in 2019: the Gulf of St. Lawrence acoustic survey, the Gulf of St. Lawrence rod and reel CPUE and the Southwest Nova Scotia rod and reel CPUE; and,
11. Canada has initiated studies to back-calculate the age of maturity from the DFO's extensive otolith collection by stock, cohort and gender; and develop a CPUE from the Gulf of St. Lawrence Bluefin tuna catch and release fishery.

2.2 *Swordfish Research*

Highlights of the 2019 Swordfish scientific research program headed by Canada's DFO) at the St. Andrews Biological Station in St. Andrews, New Brunswick included the following activities:

1. Canada contributes the longest series of catch rate information to the North Atlantic swordfish stock assessment, commencing in 1963;
2. Beginning in 2018, Canada coordinated the establishment of an ICCAT/European Commission funded international (Algeria, Brazil, France, Greece, Italy, Malta, Morocco, Namibia, Portugal, Spain, Taiwan, Tunisia, Turkey, the United States, Venezuela, and Canada) biological sampling research program for Swordfish in the Atlantic Ocean and Mediterranean Sea. The goal of the program is to improve knowledge of the stock distribution, age and sex of the catch, growth rate, age at maturation, maturation rate, spawning season and location and diet. Data and analyses from this program will contribute to more robust assessment of swordfish status by permitting the development of more spatially and biologically realistic population models used in both assessment and ICCAT MSE) contexts. This international sampling program continued in 2019 and was once again coordinated by Canada;
3. Canada's biological sampling program for swordfish collected anal fin, tissue and gonad samples from 129 fish (from observers and industry) in 2019. 109 anal fins were collected for aging, 73 tissue samples for genetic analysis and isotope analysis, and 69 gonad samples were collected for maturity studies. The Canadian and international (coordinated again by Canada) sampling program will continue in 2020 and hopefully expand on both fronts;
4. Building off of the new data from the sampling program, as well as Canada's historical fisheries data, the planning and analysis stages of a species distribution model development began in 2019 and will continue in 2020. This work is particularly relevant given changing ocean conditions. These models will support spatially and environmentally explicit CPUE index standardization which will contribute to enhanced ability to detect changes in swordfish abundance in the Northwest Atlantic. This work is being completed in collaboration with NOAA's Southeast Fisheries Science Centre;
5. Canada contributed 25 genetic samples, for comparison purposes, to a study led by the Università Politecnica delle Marche examining swordfish population structure in the Mediterranean using microsatellites DNA. The study provided evidence of the presence of three genetic clusters and a high level of admixture within the Mediterranean Sea, rejecting the hypothesis of a single Mediterranean Sea swordfish population structure;
6. To develop indicators of swordfish stock status in non-assessment years, DFO is testing the use of length frequency and animal growth models. These emerging methods will be applied to swordfish data to estimate size at maturity and the spawning potential ratio of the stock for each of the three stocks; and,
7. Canada, which attracted international recognition when it initiated ground-breaking research conducting satellite archival tagging studies on swordfish in the past, will resume electronic tagging of Swordfish with PSATs and acoustic tags in 2020. The tagging program will track habitat usage and movement patterns in Canadian/North Atlantic waters, which could be used to standardize the CPUE input in the assessment model.

2.3 Shark Research

Highlights of the 2019 Shark scientific research program headed by Canada's DFO the Bedford Institute of Oceanography in Halifax, Nova Scotia included the following activities:

1. The conventional tagging program continued for incidental captures of blue, porbeagle and shortfin mako shark caught by charter and recreational harvesters in 2019. 164 undersized sharks (163 blue sharks and 1 shortfin mako shark) were tagged and released at four recreational tournaments;
2. DFO collaborated with the Atlantic Canadian swordfish and other tunas longline fishery for a fixed station porbeagle survey in the summer of 2017 (having conducted the survey previously in 2007 and 2009), with a total of 54 stations fished throughout Canadian waters, to produce a fishery-independent index. In conjunction with the survey, acoustic tags and short-term archival satellite tags were deployed on porbeagle; and DNA samples were collected throughout the survey area. The acoustic monitoring of tagged porbeagle, blue shark and shortfin mako continued in 2019. Analysis of the survey was conducted in 2019 and presented to the shark working group in 2020. The spatial model found that predicted catches progressively declined and the specie's distribution was more evenly distributed in space; environmental conditions also helped explain some of the model's variability;
3. A three-year research project established by the DFO in collaboration with the Atlantic Canadian swordfish and other tunas longline fishery to deploy short-term PSATs on live released Shortfin mako and Porbeagle sharks caught in the longline fishery concluded in 2019. Results found the post-release mortality for Porbeagle sharks may be lower than previously estimated at 15 per cent overall (six per cent when healthy and 40 per cent when injured). Estimates for Shortfin mako were 28 per cent overall (27 per cent when healthy and 33 per cent when injured). The results of this project were presented to the shark working group in 2020; and,
4. As mandated for listed species, a research program to address recovery goals under the Canada's *Species at Risk Act* was initiated for white shark in 2018. Acoustic monitoring occurs at six sites along the Nova Scotian Atlantic coast from early May to the end of October, coincident with known seal haul-out sites. A non-capture tagging protocol was in development in 2018 and 2019 and resulted in two animals being tagged with long-term archival PSAT tags. It is anticipated that this program will continue in future years and result in both additional tagging and long-term acoustic monitoring.

2.4 Sea turtle

1. Canada continues to participate in international efforts to learn more about sea turtle migration and participated in investigating incidental mortality. These efforts are supported by Canadian swordfish harvesters who understand the importance of marine stewardship.

2.5 Precautionary Approach

Canada continues to strongly support the precautionary approach and assigns a high priority to its implementation in fisheries management domestically as well as in the context of ICCAT. Recognizing that ICCAT stocks are currently not information rich, Canada fully supports all new or enhanced research aimed at improving stock assessments. Furthermore, as we work to define the precautionary approach in a fisheries context, Canada continues to strongly promote the use of appropriate fisheries management and compliance measures to ensure the rebuilding and safeguarding of the resource.

ANNEX 1 TO PART I OF ANNUAL REPORT (SCIENTIFIC REPORT)

Group	Req N°	[old N°]	Requirement	
GENERAL (all species)	S:GEN01	S01	Annual Reports (Scientific)	Submitted 15/09/2020.
	S:GEN02	S02	Task I fleet characteristics (T1FC)	Submitted 30/07/2020.
	S:GEN03	S03	Task I nominal catch estimations (T1NC)	Submitted 30/07/2020.
	S:GEN04	S04	Task II catch and effort (T2CE)	Submitted 30/07/2020.
	S:GEN05	S05	Task II size samples (T2SZ)	Submitted 30/07/2020.
	S:GEN06	S06	Task II catch-at-size estimations (T2CS)	Submitted 30/07/2020.
	S:GEN07	S07	Scientific tagging surveys (inventories)	Submitted 30/07/2020.
	S:GEN08	S08	Conventional Tagging declaration (releases/recoveries)	Submitted 30/07/2020.
	S:GEN09	S09	Electronic Tagging declaration (releases/recoveries)	Submitted 30/07/2020.
	S:GEN10	S10	Information collected under domestic observer programs	Submitted 30/07/2020.
	S:GEN11	S11	Information on implementation of Rec. 16-14	All catch, discards and, observer data provided as an aggregate consistent with domestic confidentiality requirements in Task I and II data. Submitted 30/07/2020.
	S:GEN12	S12	Information and data on pelagic Sargassum	No data to report.
	S:GEN13	S13	Specific information for the fishing vessels that were authorized to carry out pelagic longline fisheries and harpoons in the Mediterranean during the preceding year	Not applicable. Canada does not fish in the Mediterranean sea.
BLUEFIN TUNA	S:BFT01	S15	Size sampling from (harvested on) farms	Not applicable. Canada does not undertake Bluefin tuna farming.
	S:BFT02	S16	Size sampling (raw data outputs) from stereoscopic cameras systems (100% caging coverage) OR alternative methodology for estimating size of bluefin tuna	Not applicable. Canada does not participate in the EBFT fishery or Bluefin tuna farming.
	S:BFT03	S17	Size sampling data (while caging reports) from stereoscopic cameras systems (100% caging coverage)	Not applicable. Canada does not participate in the EBFT fishery or Bluefin tuna farming.
	S:BFT04	S18	Information on and data collected under the national BFT observer programmes	Not applicable from Rec. 19-04. Canada does not participate in the EBFT fishery.
	S:BFT05	S21	Details of cooperative research programs on W-BFT to be undertaken	-Contribute BFT spines to direct ageing and comparative ageing study with otoliths (Spain, EU, USA). -Determine stock origin through genetic samples and otolith microchemistry contributing to ICCAT stock assessment inputs. -Comparison of ancestry determination methodology study; comparing ancestry determination techniques: mitochondrial DNA, Stable Isotope, and single nucleotide analysis (SCRS/2019/022). -Contributed data to develop annual western age-length keys -Provide genetic samples for close-kin analysis (US).

Group	Req N°	[old N°]	Requirement	
				<p>-Assess impact of integrating climate indicators and climate adjusted catch rate indices into the stock assessment and influence of changing ocean conditions on CPUE indices of Bluefin tuna US and Canadian waters.</p> <p>-Develop a species distribution model for Atlantic Bluefin tuna in US and Canadian waters in relation to ecosystem variables and hind casts of availability of Bluefin tuna to US and Canadian fleets.</p> <p>-Histology of collected gonad samples (US, AU).</p> <p>-PSAT tagging (US).</p> <p>-See Section 2.1 for additional detail.</p>
	S:BFT06	S22	Updates to abundance indices and other fishery indicators	<p>2019 Update of Canadian fishery dependent indicators of relative bluefin tuna abundance (SCRS/2019/136).</p> <p>Update to the Gulf of Saint Lawrence acoustic index of abundance for Atlantic bluefin tuna (SCRS/2019/137).</p> <p>Standardization of the fishery independent index of abundance for Gulf of Saint Lawrence Atlantic Bluefin (SCRS/2019/138)</p> <p>2019 Update of the Atlantic Canadian index of bluefin tuna relative abundance (SCRS/2019/194).</p> <p>Indicators of <i>Orcinus orca</i> interactions with pelagic longline gear in the ICCAT Convention area (SCRS/2019/048).</p>
	S:BFT07	S23	Information resulting from GBYP related research including new information resulting from enhanced biological sampling activities	See Section 2.1.
	S:BFT09	S53	Report on the scientific activities conducted by vessels operating in the context of a scientific project of a research institute integrated in a scientific research program	Not applicable. Canada does not participate in the EBFT fishery.
TROPICAL TUNA	S:TRO01	S24	Information from logbooks on BET/YFT/SKJ vessels, including discards	Submitted 30/07/2020.
	S:TRO02	S25	Management plans for the use of fish aggregating devices (including steps to minimise ecological impact)	Not applicable. Canada does not operate fisheries in the Gulf of Guinea.
	S:TRO03	S44	The number of FADs actually deployed on a monthly basis per 1°x1° statistical rectangles, by FAD type, etc.	Not applicable. Canada does not have any FAD fisheries.
	S:TRO04	S45	For each support vessel, the number of days spent at sea, per 1° grid area, month and flag State and associated to PS/BB	Not applicable. Canada does not have any FAD fisheries and Transshipping of all fish is prohibited.
	S:TRO09	S46	Information collected by observers (includes coverage levels)	Submitted 30/07/2020.

Group	Req N°	[old N°]	Requirement	
	S:TRO10	S46b	Information on electronic monitoring systems (EMS)	Not applicable. Canadian longline vessels over 20 meters LOA targeting bigeye, yellowfin and/or skipjack have human observer coverage greater than 10%. Observer data submitted 30/07/2020.
	S:TRO06	S47	Data and information collected from port sampling programme	Submitted 30/07/2020.
	S:TRO07	S48	Historical FAD set data	Not applicable. Canada does and has not used any FAD devices.
BILLFISH				
	S:BIL03	S55	Statistical methodology used to estimate dead and live discards of marlins / roundscale spearfish	Not completed – will complete as required by 2020.
	S:BIL04	S56	Information about their data collection program for artisanal and/or small-scale fisheries	Dockside monitors must be present for off-loading of all fisheries that can retain marlins/spearfish and log record data must be submitted by each fisherman to the monitoring company that inputs the data into centralized database prior to further fishing trips. Log records from trips with catch must be received from harvesters before they can proceed with their next fishing trip, which insures 100 per cent coverage. At-sea observers are targeted for deployment on 10 per cent of swordfish fishing trips despite no ICCAT requirements for observer's onboard swordfish vessels smaller than 20 meters. All discarding interactions (from both the observer reports and harvesters's logbooks) are reported in the estimation of nominal catch (Task I), catch and effort (Task II) and national observer programme data. All data submitted 30/07/2020.
SHARKS	S:SHK01	S32	Plan for improving data collection for sharks on a species specific level	All shark data is submitted annually as part of Task I and II, and national observer programme data. 2019 shark data submitted 30/07/2020. Shark research highlights from 2019 in Section 2.3.
	S:SHK02	S50	Results of research and biological sampling on shortfin mako	All shark data is submitted annually as part of Task I and II, and national observer programme data. 2019 shark data submitted: 30/07/2020 Shark research highlights from 2019 in Section 2.3. Evaluation of post-release mortality for porbeagle and shortfin mako sharks from the Canadian pelagic longline fishery (SCRS/2019/188).

Group	Req N°	[old N°]	Requirement	
	S:SHK03	S51	Information on blue shark	All shark data is submitted annually as part of Task I and II, and national observer programme data. 2019 shark data submitted: 30/07/2020 Shark research highlights from 2019 in Section 2.3. Research is on-going so no SCRS reports at this point.
	S:SHK04	S54	The amount of North Atlantic shortfin mako caught and retained on board as well as dead discards and live releases	All shark data is submitted annually as part of Task I and II, and national observer programme data. 2019 shark data submitted: 30/07/2020.
OTHER BY-CATCH	S:BYC01	S37	Provision of existing identification guides for sharks, seabirds and turtles and marine mammals caught in the Convention area	Not applicable.
	S:BYC02	S38	Information on interactions of its fleet with sea turtles in ICCAT fisheries by gear type	Submitted 30/07/2020.
	S:BYC03	S39	CPCs shall record data on seabird incidental catch by species through scientific observers in accordance with the Recommendation 10-10 and report these data annually	Submitted 30/07/2020.
	S:BYC04	S41	Notification of measures taken on the collection of by-catch and discard data in artisanal fisheries through alternative means	All data collected from commercial logbooks provided.
	S:BYC05	S42	CPCs shall report on steps taken to mitigate by-catch and reduce discards, and on any relevant research	Ongoing work noted in National Report.

Part II (Management implementation)

Section 3: Compliance with reporting requirements under ICCAT conservation and management measures

ANNUAL REPORT PART II, SECTION 3

Group	Req	N°	Information required	Instructions
GENERAL	GEN	0001	Annual Reports	All scientific and compliance reporting requirements have been met through either the submission of task data, compliance table, the national report or other specific reports. Canada has submitted its national report, Document 07-2014 in line with the Revised Guidelines for the Preparation of Annual Reports. Sent to ICCAT (2020/09/15).
	GEN	0002	Report on implementation of reporting obligations for all ICCAT fisheries, including shark species	See above.
	GEN	0003	ICCAT Compliance Reporting Table	Submitted to ICCAT 2020/08/13.
	GEN	0004	Vessel Chartering - summary report	Not applicable. Canada did not charter any vessels.
	GEN	0005	Vessel Chartering - arrangements and termination	Not applicable. Canada did not charter any vessels.
	GEN	0006a	Transshipment reports - at sea	Not applicable. Canada does not permit transshipment in the ICCAT Convention Area.
	GEN	0006b	Transshipment reports in - port	Not applicable. Canada does not permit transshipment in the ICCAT Convention Area.
	GEN	0007	Transshipment declaration (at sea)	Not applicable. Canada does not permit transshipment in the ICCAT Convention Area.
	GEN	0008	Carrier vessels authorised to receive transshipments of tuna and tuna-like species in the Atlantic Ocean, either at-sea or in-port	Not applicable. Canada does not permit transshipment in the ICCAT Convention Area.
	GEN	0009	LSPLVs which are authorised to tranship to carrier vessels in the Atlantic Ocean (and subsequent modifications)	Not applicable. Canada does not permit transshipment in the ICCAT Convention Area.
	GEN	0010a	Points of contact for port entry notifications	No change.
	GEN	0010b	Contact points for receiving copies of Port Inspection reports	No change.
	GEN	0011	List of designated ports into which foreign fishing vessels may request entry	No change.
GEN	0012	Advance notification period required for entry into port of foreign fishing vessels	No change.	

Group	Req	N°	Information required	Instructions
	GEN	0013	Report of Denial of Entry or Denial of Use of port	Nil. As noted in Canada's National Report, no foreign vessels landed catch from ICCAT managed species in Canadian ports.
	GEN	0014	Copies of port inspection reports containing findings of potential non-compliance or apparent infringement (and others where practicable)	Not applicable. No such findings exist for the reporting period.
	GEN	0015	Action taken following port inspection if apparent infringement is found	Not applicable. No such actions were required during the reporting period.
	GEN	0016	Notification of results of investigation of apparent infringements following port inspection	Not applicable. No such investigations were undertaken during the reporting period.
	GEN	0017	Information of bilateral or multilateral agreements/arrangements that allow for an inspector exchange program designed to promote cooperation	<p>The Port State Measures Agreement (PSMA) was ratified by Canada in June 2019 and has mechanisms in place for information exchange which allow the interchange of information on foreign vessels seeking entry into, and using ports to allow the swift detection of IUU fishing activities. The PSMA promotes cooperation, at the sub regional, regional and global levels, in the effective implementation of this Agreement via Regional Fisheries Management Organizations. As part of in port inspections, each Party through appropriate arrangements with the flag State of the vessel can invite that State to participate in the inspection of its fishing vessel. Canada intends to utilize the inspector exchange measures of the Agreement to further promote cooperation amongst flag state members to ICCAT.</p> <p>Nil. No inspector exchange was undertaken during the reporting period.</p>
	GEN	0018	Access agreements and changes	Not applicable, no access agreements.
	GEN	0019	Summary of activities carried out pursuant to access agreements, including all catches	Not applicable, no access agreements.
	GEN	0020	List of vessels of 20 metres or greater	No changes from previous year.
	GEN	0021	Vessels 20 m or greater internal actions report	No changes from previous year.

Group	Req	N°	Information required	Instructions
	GEN	0023	Techniques used to manage sport and recreational fisheries	<p>There are no sport or recreational fisheries for Bluefin tuna however, some commercial inshore Bluefin tuna fleets have incorporated charter boat catch and release fisheries into their annual management plan.</p> <p>Charter boat fisheries can only be undertaken by commercial harvesters with specific limitations on participation, the number of fish which can be hooked, mandatory reporting of all fish hooked fish and bycatch. The fishery is undertaken with limited seasons, limits on the number of rods, gear strength and fight times to maximize the survival of released fish.</p> <p>Charters also participate in an observe program (five per cent coverage) and a camera monitoring program (whereby license holders are required to take a camera).</p> <p>The catch and release fishery also participates in the ICCAT GBYP tagging program. All fish that are caught and released must be tagged with a GBYP ICCAT tag (As long as it is safe to do so). Any observed mortalities are reported to the SCRS.</p> <p>There are also two catch and retain tournaments and 1 catch release tournament, all landings are counted for against the Canadian quota.</p> <p>While there is a recreational/sport fishery for sharks, this fishery is primarily catch-and-release with retention only being authorized where fishing takes place in the context of a federal government-authorized shark derby, with specific research-related protocols. Any sharks retained in a derby fishery are reported in Canada's national report.</p>
	GEN	0024	Vessels involved in IUU Fishing	Not applicable. No IUU activities were discovered during the reporting period.

Group	Req	N°	Information required	Instructions
	GEN	0025	Comments on IUU allegations	Not applicable. No IUU activities were discovered during the reporting period.
	GEN	0026	Trade measures; submission of import and landing data	Not applicable. Canada has effective flag State control over its vessels operating in ICCAT fisheries and employs 100 per cent dockside monitoring. Further, Canada receives few port calls by foreign-flagged vessels, all of which are inspected upon port entry and whose products are held in bond and never enter the Canadian market. Based on these conditions, an internal risk analysis has determined that vessel-by-vessel reporting of import and landing data is not a substantiated need.
	GEN	0027	Data on non-compliance	Not applicable. No incidences of non-compliance occurred during the reporting period.
	GEN	0028	Findings of investigations in relation to allegations of non-compliance	Not applicable. No incidences of non-compliance occurred during the reporting period.
	GEN	0029	Vessels sightings	Not applicable – no sightings.
	GEN	0030	Actions taken with regard to reports of vessel sightings	Not applicable – no sightings.
	GEN	0031	National authority responsible for at-sea inspection and other supporting maritime agencies as may be appropriate and/or National authority responsible for the bluefin tuna trap and farming activities	Not applicable - Canada does not farm tuna in the ICCAT Convention Area.
	GEN	0032	Designated point(s) of contact (POC) within that authority with responsibility for program implementation	Not applicable.
	GEN	0033	Reporting on any activities carried out under the pilot program for exchange of inspection personnel	No pilot program activities were undertaken during the reporting period.
	GEN	0034	Request for removal of vessel from final IUU vessel list	Not applicable. Canada made no such requests during the reporting period.
	GEN	0035	Emergency Action Plan (EAP) for observer recovery	Not required until 2021.
	GEN	0036	Reports on observer incidents triggering provisions of the EAP, including any corrective action taken	Not required until 2021.
	GEN	0037	Report of lost fishing gear retrieved	Nil. No reports of lost fishing gear in the ICCAT Convention Area have been submitted.

Group	Req	N°	Information required	Instructions
	GEN	0038	Report of lost fishing gear not retrieved	Nil. No reports of lost fishing gear in the ICCAT Convention Area have been submitted.
	GEN	0039	Points of contact to facilitate cooperation on vessel sighting (optional)	Not required until 2021.
BLUEFIN TUNA	BFT	1001	Bluefin tuna farming facilities	Not applicable. From Rec. 10-04 - Canada does not participate in the EBFT fishery.
	BFT	1002	Bluefin tuna farming reports	Not applicable. From Rec. 10-04 - Canada does not participate in the EBFT fishery.
	BFT	1003	Carry over of caged fish declaration	Not applicable. From Rec. 10-04 - Canada does not participate in the EBFT fishery.
	BFT	1004	Bluefin tuna caging report/declaration	Not applicable. From Rec. 10-04 - Canada does not participate in the EBFT fishery.
	BFT	1005	Bluefin tuna traps	Not applicable. From Rec. 10-04 - Canada does not participate in the EBFT fishery.
	BFT	1007	Fishing, inspection and capacity plans	Not applicable. From Rec. 10-04 - Canada does not participate in the EBFT fishery.
	BFT	1008	Farming capacity plan (and revisions if appropriate)	Not applicable. From Rec. 10-04 - Canada does not participate in the EBFT fishery.
	BFT	1009	Modifications to fishing plans	Not applicable. From Rec. 12-03 - Canada does not participate in the EBFT fishery.
	BFT	1010	Information on regulations and other related documents adopted for implementation of Rec. 18-02	Not applicable. From Rec. 10-04 - Canada does not participate in the EBFT fishery.
	BFT	1011	Bluefin tuna catches 2019	Not applicable. From Rec. 14-04 - Canada does not participate in the EBFT fishery.
	BFT	1012	Bluefin tuna catching vessels	Not applicable. From Rec. 10-04 and 12-03, Canada does not participate in the EBFT fishery.
	BFT	1013	Bluefin tuna other vessels	Not applicable. From Rec. 10-04 and 12-03, Canada does not participate in the EBFT fishery.
	BFT	1014	Joint Fishing Operations	Not applicable. From Rec. 10-04 and 12-03, Canada does not participate in the EBFT fishery.
	BFT	1015	VMS messages	Not applicable. From Rec. 10-04 and 12-03, Canada does not participate in the EBFT fishery.
	BFT	1016	Joint Inspection Scheme plans	Not applicable. From Rec. 10-04 and 12-03, Canada does not participate in the EBFT fishery.
	BFT	1017	List of inspection vessels	Not applicable. From Rec. 10-04, Canada does not participate in the EBFT fishery.
BFT	1018	List of inspectors [and agencies]	Not applicable. From Rec. 10-04 and 12-03, Canada does not participate in the EBFT fishery.	

Group	Req	N°	Information required	Instructions
	BFT	1019	Copies of inspection reports from JIS	Not applicable. From Rec. 10-04 and 12-03, Canada does not participate in the EBFT fishery.
	BFT	1020	Bluefin tuna transshipment ports	Not applicable. From Rec. 10-04 and 12-03, Canada does not participate in the EBFT fishery.
	BFT	1021	Bluefin tuna landing ports	Not applicable. From Rec. 10-04 and 12-03, Canada does not participate in the EBFT fishery.
	BFT	1022	Bluefin tuna weekly catch reports (including traps)	Not applicable. From Rec. 10-04 and 12-03, Canada does not participate in the EBFT fishery.
	BFT	1023	Bluefin tuna monthly catch reports	Reports submitted – (for months of June 2019 to June 2020).
	BFT	1024	Dates when entire quota of bluefin tuna has been utilized	Not applicable. From Rec. 10-04, Canada does not participate in the EBFT fishery.
	BFT	1025	Report on steps taken to encourage tag and release of all fish less than 30 kg/115 cm	There were no landings of Bluefin tuna under 30KG. Canada does not experience the capture of tunas less than 30kg/115cm. Tagging to date has focussed on larger fish that are more common in Canadian waters. Canada does not permit “charter boat” operators to retain any fish and virtually all fish that are hooked are larger than 30kg/115 cm.
	BFT	1027	BCD Annual Report	Submitted to ICCAT on (2020/09/15).
	BFT	1028	Validation seals and signatures for BCDs	Not applicable as every Bluefin tuna landed is tagged. Validation not required as per 13 c) of Rec. 11-20.
	BFT	1029	BCD Contact points	Not applicable – no change from what was previously provided.
	BFT	1030	BCD legislation	Not applicable - no change from what was previously provided.
	BFT	1031	BCD tagging summary, sample tag	Not applicable - no change from what was previously provided.
	BFT	1032	Vessels not included as BFT fishing vessels but known or presumed to have fished E-BFT	Not applicable. Canada does not participate in EBFT fishery.
	BFT	1033	Data needed for registration in eBCD system	Submitted as required.
	BFT	1034	Report on intra farm transfers and random controls	Not applicable. Canada does not participate in EBFT fishery.
TROPICAL SPECIES	TRO	2001	List of BET/YFT/SKJ vessels and subsequent changes	No changes from previous year.
	TRO	2002	List of authorized vessels which fished bigeye and/or yellowfin and/or skipjack tunas in previous year	Submitted 30/07/2020.

Group	Req	N°	Information required	Instructions
	TRO	2003	Reports on investigation of IUU activity by BET/YFT/SKJ vessels	Not applicable. There no investigations of IUU activity of BET/YFT vessels by Canada in 2019.
	TRO	2006	Data from ICCAT statistical document programs	Submitted to ICCAT on (2020/09/15).
	TRO	2007	Validation seals and signatures for SDPs	Changes are submitted in season as required.
	TRO	2009	Quarterly catches of tropical tuna	Submitted quarterly as required.
	TRO	2010	Steps taken to minimalise ecological impacts of FADs (include in FAD management plan - see also requirement S:TRO02)	Not applicable. Canada does not engage in FAD fisheries.
	TRO	2011	Tropical Tuna Fishing/Capacity plans	Submitted to ICCAT on (2020/09/15).
	TRO	2012	Statement of intention to increase participation in tropical fisheries	Not required until 2021.
	TRO	2013	Monthly catches of tropical tuna (BET; SKJ; YFT)	Not required until 2021.
	TRO	2014	Weekly catches of bigeye tuna	Not required until 2021.
	TRO	2015	Dates when entire quota of bigeye tuna has been utilized	Not required until 2021.
	TRO	2016	List of support vessels and activity in 2019	Not required until 2021.
	TRO	2017	Maximum on board by-catch limit for tropical tunas	Not required until 2021.
	TRO	2018	Measure taken to ensure compliance with TRO 2016	Not required until 2021.
	TRO	2019	Difference between fishing effort 2018 and fishing effort 2020	Not required until 2021.
	TRO	2020	Results of trials on electronic monitoring	Not required until 2021 – Not applicable.
SWORDFISH	SWO	3001	Data from ICCAT statistical document programs	Submitted to ICCAT on (2020/09/15).
	SWO	3002	Validation seals and signatures for SDPs	Changes are submitted in season as required.
	SWO	3003	List of vessels targeting MED-SWO	Not applicable. Canada does not have vessels that fish swordfish in the Mediterranean.
	SWO	3004	List of sport/recreational vessels authorized to catch Med-SWO	Not applicable. Canada does not have vessels that fish swordfish in the Mediterranean.
	SWO	3005	List of special fishing permits for harpoons or longline for highly migratory pelagic stocks in the Mediterranean for the previous year	Not applicable. Canada does not have vessels that fish swordfish in the Mediterranean.
	SWO	3006	Report on implementation of Med-SWO closure	Not applicable. Canada does not have vessels that fish swordfish in the Mediterranean.

Group	Req	N°	Information required	Instructions
	SWO	3007	Development or fishing/management plan for North swordfish	Submitted to ICCAT on (2020/09/15).
	SWO	3010	List of authorised ports for MED-SWO	Not applicable. Canada does not participate in the MED-SWO fishery.
	SWO	3011	Quarterly reports of MED-SWO catches	Not applicable. Canada does not participate in the MED-SWO fishery.
	SWO	3012	Summary of implementation of tagging programme	Not applicable. Canada does not participate in the MED-SWO fishery.
	SWO	3013	List of inspection vessels	Not applicable. Canada does not participate in the MED-SWO fishery.
	SWO	3014	List of inspectors [and agencies]	Not applicable. Canada does not participate in the MED-SWO fishery.
	SWO	3015	Specific authorisation for vessels 20m+ for N. SWO	No changes from previous year.
	SWO	3016	Specific authorisation for vessels 20m+ for S. SWO	Not applicable. Canada does not participate in the S.SWO fishery.
	SWO	3017	Maximum onboard by-catch limit of N. SWO	Not applicable. Canada does not allow retention of N-SWO by vessels not authorized to fish for the species.
	SWO	3018	Maximum onboard by-catch limit of S. SWO	Not applicable. Canada does not participate in the S.SWO fishery.
	SWO	3019	Copies of inspection reports from JIS	Not applicable. Canada does not participate in the MED-SWO fishery.
	SWO	3020	Fishing plan for Mediterranean swordfish	Not applicable. Canada does not participate in the MED-SWO fishery.
ALBACORE				
	ALB	4003	List of Vessels authorised to fish for Mediterranean albacore	Not applicable. Canada does not fish for Mediterranean albacore.
	ALB	4004	Specific authorisation for vessels 20m+ for North Atlantic albacore	No changes from previous year.
	ALB	4005	Specific authorisation for vessels 20m+ for South Atlantic albacore	Not applicable. Canadian fleets do not incidentally catch S. ALB.
	ALB	4006	Maximum onboard by-catch limit of N. ALB	Not applicable as Canada's landings are well below the 200t CPC limit.
	ALB	4007	Maximum onboard by-catch limit of S. ALB	Not applicable. Canadian fleets do not incidentally catch S. ALB.
BILLFISH				
	BIL	5001	Report on the implementation of Rec. 18-04/19-05 and 16-11	Insert date Billfish Checksheet sent to ICCAT (2020/09/15).
	BIL	5004	Claim to exemption to release live BUM/WHM/SPF and measures taken to limit application of this exemption to such fisheries	Not required until 2021.

Group	Req	N°	Information required	Instructions
	BIL	5005	Results of trials on electronic monitoring for BIL	Not required until 2021.
SHARKS	SHK	7005	Details of implementation of and compliance with shark conservation and management measures	<p>There are no directed pelagic shark fisheries in Canadian waters. The only retention of sharks is through by-catch, with the release of live sharks being encouraged for all shark species and mandatory release for live shortfin mako and porbeagle sharks.</p> <p>All sharks landing information is provided to the Scientific Council through Task I and II data and reported in the Canadian national report. By licence conditions, harvesters are not permitted to retain sharks that are prohibited from retention as bycatch in ICCAT related fisheries (bigeye thresher, hammerhead, oceanic whitetip, and silky sharks).</p> <p>Annex 1 Submitted 2020/09/15.</p>

Group	Req	N°	Information required	Instructions
SPECIES BY-CATCH	BYC	8001	Report on implementation of Rec. 10-09, Paras 1, 2 and 7, as amended by Rec. 13-11, and relevant actions taken to implement the FAO guidelines	<p>Canada's pelagic longline fleet has had a Code of Conduct in place since the early 2000's, and its adherence is a mandatory licence condition. Vessels flagged to Canada must carry on board safe handling, disentanglement and release equipment and it is mandatory for harvesters to release any incidentally harvested sea turtles in a manner that maximizes the probability of their survival.</p> <p>The pelagic longline fleet participated in a de-hooking certification course in 2007. A second training and certification program was conducted in March 2011 on the proper use of safe handling and release equipment and data recording protocols. Training is mandatory requirement for vessel operators/licence holders.</p> <p>License conditions also require at least one member of the crew on board must hold a valid certificate identifying that they have successfully completed a DFO approved dehooking / disentanglement course. A copy of the valid certificate must be on board the vessel and be provided to a Fishery Officer upon request.</p>
	BYC	8002	Report on implementation of seabird mitigation measures and NPOA for seabirds	<p>Canada released its National Plan of Action for Reducing the Incidental Catch of Seabirds in Longline Fisheries in 2007. In July 2012, Canada provided a Progress Report on the Implementation of Key Actions Taken Pursuant to this National Plan of Action (March 2007).</p> <p>CP44 – BirdMit does not apply in Canadian waters.</p>

Group	Req	N°	Information required	Instructions
	BYC	8003	Report on steps taken to mitigate by-catch & reduce discards and any relevant research in this field	<p>While Canada has long worked with its various fleets to reduce the incidental harvest and discards, a policy on managing bycatch was released in 2013 with the objectives of ensuring that Canada's fisheries are managed in a manner that supports the sustainable harvesting of aquatic species and that minimizes the risk of fisheries causing serious or irreversible harm to bycatch species; and to ensure that total catch, including retained and non-retained bycatch, are account for.</p> <p>This bycatch policy is consistent with the <i>Food and Agriculture (FAO) International Guidelines for Bycatch Management and Reduction of Discards</i> adopted in early 2011.</p>
MISCELLANEOUS	SDP	9001	Description of pilot electronic statistical document systems	Not applicable. Canada has not implemented any electronic statistical document program.
	MISC	9002	Information and clarification regarding objections to ICCAT Recs	Not applicable. Canada has not launched an objection to any ICCAT Rec.

Section 4: Implementation of other ICCAT Conservation and Management Measures

For Bluefin, swordfish, sharks, and the other tunas (bigeye, yellowfin, and albacore) Canada undertakes annual stakeholder consultation and announces a management plan {conservation harvesting plan (CHP) prior to the opening of the respective fishing seasons. These CHPs are prepared in consultation with the fishing industry and incorporate all relevant ICCAT regulatory recommendations. They are implemented under the *Fisheries Act of Canada*. The necessary ICCAT regulatory recommendations are either specified in the *Atlantic Fishery Regulations* (1985) (made pursuant to the *Fisheries Act*) or are handled as written in fish harvester's Conditions of Licence (issued pursuant to the Fishery (General) Regulations), both of which are legally binding on harvesters.

4.1 Catch limits and minimum sizes

4.1.1 Bluefin tuna

Canada has implemented the ICCAT regulatory recommendations that apply to Bluefin tuna in the Canadian Atlantic Integrated Bluefin Management Plan. The adjusted 2019 quota was set at 653.71t and no person shall have in their possession any Bluefin weighing less than 30 kg. In addition, Canada has limited entry into the fishery; and restrictions on the amount and type of gear used, vessel replacement, management fishing areas, and licence transfer requirements. A multi-year management plan for Bluefin tuna was completed in 2018.

4.1.2 Swordfish

Canada has implemented the ICCAT regulatory recommendations that apply to swordfish in the 2013 updated Canadian Atlantic Integrated Swordfish Management Plan. The 2019 adjusted quota was set at 2070.2t and there continues to be a prohibition on the taking and landing of swordfish less than 25 kg in round weight, and/or less than 125 cm LJFL (with 15 per cent tolerance). In 2002, a restructuring of the fleet, through the implementation of individual transferable quotas gave more control in managing the quota. From 1998 - 2019, landings of fish <119 cm LJFL were reduced to as close to zero as possible.

4.1.3 Other tunas

In 1998-1999, the first Canadian Atlantic Integrated Fishery Management Plan was issued for bigeye, yellowfin and albacore. Measures adopted in that plan remained in effect through 2013. A multi-year management plan was approved in 2013 for both swordfish and other tunas and is available on the Department's website at <http://www.dfo-mpo.gc.ca/fm-gp/peches-fisheries/ifmp-gmp/swordfish-espardon/NEW-swordfish-2013-espado-eng.htm>. Fishing effort is restricted by limiting entry into the directed fishery to vessels having a swordfish/other tunas longline licence and to one offshore vessel with an "other tunas" longline licence. No person shall have in their possession any bigeye or yellowfin weighing less than 3.2 kg.

4.2 Closed seasons

Swordfish

In addition to the ICCAT regulatory recommendations, Canada has limited entry into the fishery, strict bycatch provisions, time-area closures to minimize bycatch, and gear restrictions. In an effort to protect large (spawning stock) swordfish, the industry initiated a closure of a substantial portion of the Scotian Shelf to harpoon gear, for the past several years from early autumn to the end of the season.

4.3 Observer programs

Canada has had a long standing independent Observer Program in place since 1977. Independent third party observers collect biological data, and monitor compliance with fishing regulations. In 2013, as part of the Bycatch Management Project the observer coverage level was maintained at approximately five per cent (by sea days fished) on the pelagic longline fleet fishing for swordfish and other tunas. From 2014 to 2019, the at sea observer coverage level averaged approximately seven point seven per cent (by sea days fished) on the pelagic longline fleet fishing for swordfish and other tunas. Data from the Observer Program are used to estimate dead discards, and document incidental catch of non-target species.

4.4 Vessel monitoring

Currently the fishery is mainly prosecuted by vessels less than 20 meters. Most fishing is conducted within the 200 mile zone. In line with the recommendation adopted by ICCAT, all vessels greater than 20 meters are equipped with VMS systems. In addition all Canadian large pelagic vessels, regardless of length, are required by condition of licence to use VMS when fishing with longline gear.

4.5 Inspection Schemes and Activities

Canada has a Port Inspection Scheme that is consistent with the ICCAT Regulatory Recommendation that entered into force on 13 June 1998 (see section 4).

4.6 Measures to ensure effectiveness of ICCAT Conservation and management measures and to prohibit Illegal, Unreported and Unregulated fisheries

Canada participates in the statistical and catch document programs for Bluefin tuna, swordfish and bigeye. Programs for swordfish and bigeye tuna were introduced in 2003 for all exports. Since 2016, Canada has participated in the eBCD program. All Bluefin tuna must be entered in the system no matter whether they are sold/exported in Canada or to international destinations.

Prior to the implementation of the ICCAT Bluefin Tuna Statistical Document Program, Canada developed a system of uniquely numbered tags to be attached to all Bluefin tuna landed in Canada so that the origin of all Canadian harvested Bluefin can be tracked right to the marketplace. Since 1995, it has tracked the utilization of these tags through a computerized system and can cross reference data from this system with the information on the Bluefin tuna catch documents. Statistical document programs for swordfish and bigeye use government accredited organizations to validate export documents.

The commercial Bluefin tuna fishery is also subject to 100 per cent dockside monitoring for all landed fish. No tuna can be offloaded from a vessel unless a certified dockside monitor is present. The dockside monitor must verify information that includes: the weight of the fish, tag number, vessel, gear, etc.)

4.7 Other recommendations

In early 2013, Canada released a policy on managing bycatch (<http://www.dfo-mpo.gc.ca/fm-gp/peches-fisheries/fish-ren-peche/sff-cpd/bycatch-policy-prise-access-eng.htm>) to further improve the management of bycatch in Canada's fisheries, where necessary, by building on the success of existing management practices. As a general rule, the Policy applies to that portion of the retained catch for which the harvester was not licensed, but that he/she may or must retain. It also applies to all non-retained catch, including birds, marine mammals and sea turtles that become entangled in fishing gear. This bycatch policy is consistent with the *Food and Agriculture (FAO) International Guidelines for Bycatch Management and Reduction of Discards* adopted in early 2011.

In line with commitments at the FAO, Canada released its National Plan of Action for Reducing the Incidental Catch of Seabirds in Longline Fisheries in 2007. As noted in that Plan, there are no significant issues related to seabird bycatch in Canadian longline fisheries. In July 2012, Canada provided a Progress Report on the Implementation of Key Actions Taken Pursuant to this National Plan of Action (from March 2007).

The pelagic longline fleet participated in a de-hooking certification course for turtles in 2007 with a second training and certification program being conducted in March 2011 on the proper use of safe handling and release equipment and data recording protocols. This training is a mandatory requirement for vessel operators/licence holders. As per licence conditions, at least one member of the crew on board must hold a valid certificate identifying that they have successfully completed a DFO approved dehooking/ disentanglement course. A copy of the valid certificate must be on board the vessel and be provided to a fisheries officer upon request. Dehooking/disentanglement equipment must be on board the vessel and accessible at all times when fishing using longline gear.

Section 5: Difficulties encountered in implementation of and compliance with ICCAT conservation and management measures

Canada had no particular difficulties in implementing ICCAT conservation and management measures during the preceding year. Due to oversight, the following sections were sent to ICCAT on October 9 rather than September 15:

Summary

PART II, Section 5 (text)

In addition, all other submissions documents, including the annual report were initially submitted on September 15, 2020.

Canada also submitted a revised version of the 2 SDP "CP16-SDP-REP"-bi-annual reports for BET and SWO (TRO 206 and SWO 3001) on October 26.

The Tropical Tuna Plan (CP48 – TROPPLAN) was also submitted after the January deadline. It was not possible to provide notice of this small adjustment until after the set deadline as Canada's consultation with relevant stakeholders and Indigenous partners occurs after January 3. This document, in addition to all other submissions documents including the annual report were initially submitted on September 15, 2020.

Table 1. Canadian landings (tonnes round weight) of large pelagic fish species, 2010-2019.

<i>Species</i>	<i>2010</i>	<i>2011</i>	<i>2012</i>	<i>2013</i>	<i>2014</i>	<i>2015</i>	<i>2016</i>	<i>2017</i>	<i>2018</i>	<i>2019</i>
Swordfish	1345.6	1550.6	1488.5	1505.5	1604.2	1579.3	1547.9	1188.2	782.0	995.1
Bluefin tuna	505.4	474.1	476.6	480.4	462.9	530.6	466.1	471.6	550.0*	631.0*
Albacore tuna	14.3	28.0	34.0	31.8	47.1	32.2	19.9	17.0	26.4	31.2
Bigeeye tuna	102.8	136.9	166.4	197.3	218.2	257.3	171.1	213.9	236.7	192.6
Yellowfin tuna	166.0	49.7	92.7	73.5	34.2	59.0	19.5	192.7	14.6	108.1
Unspec. tuna	0.01	0.06	0.4	0.4	0.01	0.02	0.0	0.0	0.0	0.0
Blue shark	0.3	0.8	1.2	0.2	0.2	0.06	0.3	0.1	0.1	0.4
Shortfin mako	41.0	37.4	28.7	35.2	54.6	84.6	82.5	109.1	52.9	62.8
Porbeagle	83.4	30.1	33.3	18.6	8.9	4.2	1.9	1.8	0.8	0.3
Unspec. shar	8.4	5.2	3.2	0.0	0.0	0.0	0.0	0.0	0.0	0.0
Marlin	1.9	0.8	2.3	2.7	5.1	3.1	1.1	2.4	1.3	1.5

* In 2019, the Canadian fishing year for Bluefin tuna was changed from a calendar year to run annually from June 24th to June 23rd of the following year. 7.5t of BFT was landed between January 1st and June 23rd, 2020.

Table 2. Canadian Bluefin tuna landings and discards (tonnes round weight) by fishing area, 2010-2019.

Bluefin fishing area	2010	2011	2012	2013	2014	2015	2016	2017	2018	2019
Southwest Nova Scotia	240	145	192	182	152	158	194	181	266*	287*
Northeast Nova Scotia ¹	17	26	14	20	20	44	11	18	17	19
Gulf of St. Lawrence	211	207	228	228	246	278	231	223	246	291
Newfoundland	35	21	26	27	23	27	20	30	23	29
Offshore	2	74	17	16	20	24	9	19	0	5
Year-end adj ²	1.5	<1	-	-	-	-	-	-	-	-
Total Landings	505.4	474.1	476.5	473.2	462	530.6	466.1	471.6	550.0*	631.0*
Scientific Tagging/Catch and Release Mortality ⁴	7.5	6.3	7.8	6.4	0.273	1.654	8.7	5.4	6.6	4.3
Dead Discards ³	1.3	3.0	3.1	0	0	2.8	7.6	1.4	4.0*	2.9*
Canadian quota	518.6	490.4	487.4	484.5	487.3	528.88	506.74	489.06	621.8	653.71

¹ Fish caught in NAFO areas 4V and 4Wd

² e.g., seized, Bermuda fishery or tournaments.

³ Discarded dead estimates from swordfish longline fishery 2001-2008 estimate for entire fishery based on observer coverage (see SCRS/99/77), while 2009 and after are observed discard values only (not elevated to fishery level).

⁴ Includes estimated mortality from catch and release fisheries, as well as associated studies.

* In 2019, the Canadian fishing year for Bluefin tuna was changed from a calendar year to run annually from June 24th to June 23rd of the following year. 7.5t of BFT was landed between January 1st and June 23rd, 2020.

Table 3. Distribution of tuna, swordfish longline and shark fishing licences by region and species¹ in 2019.

<i>Region</i>	<i>Number of licences¹</i>							
	<i>Bluefin</i>		<i>Swordfish (LL)</i>		<i>Other tuna (LL)³</i>		<i>Sharks</i>	
	<i>Total</i>	<i>Active</i>	<i>Total</i>	<i>Active</i>	<i>Total</i>	<i>Active</i>	<i>Explor.</i>	<i>Rec.</i>
Gulf	565	526	-	-	-	-	0	9
Newfoundland	94 ²	43	1	1	1	1	-	199
Scotia-Fundy	42	40	76	39	76	51	0	342
St. Margaret's Bay	24	0	-	-	-	-	-	-
Offshore	=	=	<u>1</u>	=	=	=	=	=
Quebec	<u>51</u>	<u>51</u>	<u>=</u>	<u>=</u>	<u>=</u>	<u>=</u>	<u>=</u>	<u>1</u>
Total	<u>776</u>	<u>660</u>	<u>77</u>	<u>40</u>	<u>77</u>	<u>52</u>	<u>0</u>	<u>551</u>

¹ Bluefin tuna, swordfish, other tunas, and sharks (exploratory longline licences) are regulated by limited entry. Recreational shark licences are restricted to hook and release only, and the number varies from year-to-year, depending on demand.

² 38 of these licences are subject to a reduced level of fishing activity and restricted to NAFO Divisions 3LNOF.

³ Restricted to tunas other than Bluefin (albacore, bigeye, yellowfin).

Note: Active harvesters are those that picked up their licences, licence conditions and tags, and submitted log records.

Table 4. Summary of 2010-2019 swordfish vessels landing fish, landings (tonnes round weight), discards², average weight of fish (kg round) by gear, percentage of small fish by number³, and percentage of catch sampled for size.

	2010	2011	2012	2013	2014	2015	2016	2017	2018	2019
Number of vessels landing fish										
Longline	47	40	44	48	46	52	45	44	44	44
Harpoon	74	69	50	63	66	52	50	47	45	35
Landings (t)										
Longline	1166.0	1342.9	1391.1	1225.5	1371.2	1481.0	1462.6	1013.0	748.2	962.5
Harpoon ¹	176.1	207.7	97.3	279.9	233.0	98.2	85.3	175.2	33.7	32.7
Total	1342.5	1550.6	1488.5	1505.4	1604.2	1579.3	1547.9	1188.2	781.9	995.2
Discards (t) ²	15.2	7.8	71.1	59.4	12.1	37.2	30.8	50.6	14.8	11.2
Average weight (kg)										
Longline	78	88	81	77	79	81	90	84	70	64
(# sampled)	(12899)	(14755)	(15461)	(13990)	(17296)	(16688)	(15135)	(11673)	(10016)	(14508)
Harpoon	98	106	105	91	125	125	126	155	136	122
(# sampled)	(1778)	(1937)	(1018)	(2963)	(1806)	(563)	(361)	(703)	(233)	(273)
% small fish by number landed ³										
<125 cm	<<1	<<1	<<1	<1	1.9	2.7	1.8	2.7	5.5	5.7
<119 cm	<<1	<<1	<<1	<1	1.9	0.5	0.4	1.1	1.1	1.4
% of catch sampled	88	97	92	90	100	90	91	91	94	96

¹ Harpoon landings include landings by the Pelagic Longline licence holders using harpoon gear.

² Discarded dead or alive from swordfish all Canadian fishery. Estimate for entire fishery would be based on observer coverage (see SCRS/99/77); no extrapolation done here.

³ Minimum size under regulation: <25 kg round weight or <125 cm LJFL with 15% tolerance (by number).

ANNUAL REPORT OF CHINA¹
RAPPORT ANNUEL DE LA CHINE
INFORME ANUAL DE CHINA

SUMMARY

Bureau of Fisheries (BOF), Ministry of Agriculture and Rural Affairs of China is in charge of management of distant water fisheries including tuna fishing activities in ICCAT waters. And China Overseas Fisheries Association (COFA) assists BOF with coordination of tuna fisheries activities. China attaches great importance to ICCAT tuna fishery and priorities were given to abide by Recommendations and Resolutions adopted by ICCAT. China had set up a series of domestic MCS to implement ICCAT Recommendations by transferring those Recommendations into domestic regulation. China established a monitoring, control and surveillance system, like annual review of each fishing vessel performance, sanction scheme, fishing license system, VMS, logbook, monthly catch report (weekly report for BFT), national observer program, by-catch regulation, CDS and market-related measures, compliance training, we set a catch limit for each vessel on the target and by-catch stocks strictly in accordance with respective ICCAT Recommendations. Fishing vessels which violated management measures will be imposed severe sanctions, including fines, suspension or termination of fishing license, cancelation of qualification to conduct fishing activities and so on. In addition, China held meetings at national level each year, in which all companies relating to tuna fisheries shall participate. During the meeting, we will circulate new ICCAT Recommendations that come into force after translating them into Chinese. We also reiterate key compliance issues, such as catch limit, VMS, observer deployment, logbook, by-catch, transshipment and so on. Non-compliance behavior for tuna fishing vessels will be punished.

RÉSUMÉ

Le Bureau des pêcheries (BOF), ministère de l'Agriculture et des Affaires rurales de la République populaire de Chine est chargé de la gestion des pêcheries en eaux lointaines, y compris des activités de pêche des thonidés réalisées dans les eaux relevant de l'ICCAT. La China Overseas Fisheries Association (COFA) aide le BOF dans la coordination des activités des pêcheries thonières. La Chine attache une grande importance à la pêche thonière de l'ICCAT et des priorités ont été fixées pour se conformer aux recommandations et résolutions adoptées par l'ICCAT. La Chine avait mis en place une série de MCS nationales pour mettre en œuvre les recommandations de l'ICCAT en transposant ces recommandations dans la réglementation nationale. La Chine a mis en place un système de suivi, de contrôle et de surveillance, comme par exemple l'examen annuel des performances de chaque navire de pêche, un régime de sanctions, un système de licences de pêche, le VMS, un journal de bord, un rapport mensuel sur les captures (rapport hebdomadaire pour le thon rouge), un programme national d'observateurs, une réglementation sur les prises accessoires, un CDS et des mesures liées au marché, une formation sur l'application et nous avons fixé une limite de capture pour chaque navire pour les stocks d'espèces cibles et d'espèces accessoires strictement conformes aux recommandations respectives de l'ICCAT. Les navires de pêche qui ont enfreint les mesures de gestion se verront imposer des sanctions sévères, y compris des amendes, la suspension ou l'annulation du permis de pêche, l'annulation de la qualification pour exercer des activités de pêche, etc. En outre, la Chine a tenu chaque année des réunions au niveau national, auxquelles toutes les entreprises liées à la pêche thonière doivent participer. Au cours de la réunion, nous ferons circuler les nouvelles recommandations de l'ICCAT qui entreront en vigueur après leur traduction en chinois. Nous réitérons également les principales questions d'application, telles que la limite de capture, le VMS, le déploiement d'observateurs, le journal de bord, les prises accessoires, le transbordement et ainsi de suite. Les comportements de non-application des navires de pêche thonière seront sanctionnés.

RESUMEN

La Agencia de Pesca (BOF), del Ministerio de Agricultura y Asuntos Rurales de China está a cargo de gestionar las pesquerías de aguas distantes, lo que incluye las actividades de pesca de túnidos en aguas de ICCAT. Y la Asociación China de Pesquerías de Ultramar (COFA) ayuda al BOF con la coordinación de las actividades de pesca de túnidos. China concede gran importancia a la pesquería de túnidos de ICCAT y se ha dado prioridad al cumplimiento de las Recomendaciones y Resoluciones adoptadas por ICCAT. China ha establecido una serie de medidas nacionales de

¹ Director, Division of Distant Water Fisheries, Bureau of Fisheries, Ministry of Agriculture and Rural Affairs, China.

seguimiento, control y vigilancia para aplicar las Recomendaciones de ICCAT mediante la transferencia de dichas Recomendaciones a la reglamentación nacional. China estableció un sistema de seguimiento, control y vigilancia, como la revisión anual del desempeño de cada buque pesquero, un esquema de sanciones, un sistema de licencias de pesca, un VMS, un cuaderno de pesca, un informe de captura mensual (informe semanal para el BFT), un programa nacional de observadores, una regulación de las capturas fortuitas, un sistema de documentación de capturas (CDS) y medidas relacionadas con el mercado, y una formación en materia de cumplimiento. Se han establecido límites de captura para cada buque para los stocks objetivos y de captura fortuita siguiendo estrictamente las correspondientes Recomendaciones de ICCAT. A los buques pesqueros que infringieron las medidas de ordenación se les impondrán severas sanciones, incluyendo multas, suspensión o cese de la licencia de pesca, cancelación de la calificación para llevar a cabo actividades de pesca, etc. Además, China celebra cada año reuniones a nivel nacional en las que participaron todas las empresas relacionadas con las pesquerías de túnidos. Durante la reunión, circularemos las nuevas Recomendaciones de ICCAT que entren en vigor después de haberlas traducido al chino. También reiteramos cuestiones clave de cumplimiento, como el límite de captura, el VMS, la asignación de observadores, el cuaderno de pesca, la captura fortuita, los transbordos, etc. El comportamiento de incumplimiento de los buques pesqueros atuneros será sancionado.

Part I (Information on fisheries, research and statistics)

Section 1: Annual fisheries information

1.1 General overview

Longline is the only fishing gear used by the Chinese tuna fleet in the Atlantic Ocean. The longline with 7 hooks per basket was used for targeting bluefin tuna, and the longline with 16 hooks per basket was used for targeting bigeye tuna. The hooks per basket may be slightly changed during a single trip. Bigeye tuna and bluefin tuna were the target species, with yellowfin tuna, albacore tuna, swordfish, sailfish, blue marlin, white marlin, longbill spearfish and sharks as the bycatch. In 2019 there were 32 deep frozen longliners operating in the high seas of tropical Atlantic Ocean, including two longliners seasonally shifting to northern Atlantic Ocean for Atlantic bluefin tuna. The Chinese tuna fishing fleet harvested 6833.3 t of tunas and tuna-like species and main shark species, 707.6 t higher than that in 2018. The catch by species is listed in **Table 1**.

The total fishing efforts decreased from 2.1×10^7 hooks in 2018 to 1.9×10^7 hooks in 2019 (9.5% decrease) (**Table 2**). The CPUEs of tunas and tuna-like species for 2009-2019 were listed in **Table 2**.

The fishing efforts of the Chinese longline fleet were shown in **Figure 1**. The nominal CPUE of bigeye tuna and yellowfin tuna was shown in **Figure 2** and **Figure 3**, respectively. The spatial distributions of fishing effort by $5^\circ \times 5^\circ$ and quarter in 2018 and 2019 were shown in **Figure 4**. The spatial distributions of CPUEs of BET and YFT by $5^\circ \times 5^\circ$ in 2018 and 2019 were shown in **Figure 5**.

1.2 Albacore tuna

Albacore tuna was caught as bycatch by the Chinese fleet in the Atlantic Ocean. The total albacore tuna catch in 2019 was estimated to be about 261.2 t, 21 t higher than the catch in 2018 (240.2 t). The catch of North Atlantic albacore and South Atlantic albacore was 129.16 t and 132.07 t in 2019, respectively.

1.3 Bluefin tuna

The total catch of bluefin tuna by the Chinese longline fleet was 88.9 t in the eastern Atlantic Ocean in 2019, 10 t higher than the catch in 2018 (78.9 t). There was no bluefin tuna catch from the western Atlantic stock.

1.4 Tropical tunas

The total catch of bigeye tuna was 5718.5 t in 2019, which was 895.4 t higher than that in 2018 (4823.1 t). The catch of yellowfin tuna was 261.2 t in 2019, 98.2 t lower than the catch in 2018 (359.4 t).

1.5 Swordfish

The catch of swordfish in 2019 was 302.5 t, 138.8 t lower than that in 2018 (441.3 t). Of the total, 175.2 t were caught in the North Atlantic Ocean and 223.8 t were caught in the South Atlantic Ocean.

1.6 Blue marlin

The total catch of blue marlin in 2019 was 46.4 t, 4.2 t higher than that in 2018 (42.2 t).

1.7 White marlin

The total catch of white marlin in 2019 was 2.8 t.

1.8 Sailfish

The total catch of sailfish in 2019 was 19.8 t, which was higher than that in 2018 (4.5 t).

1.9 Longbill spearfish

The total catch of longbill spearfish in 2019 was 1.8 t.

1.10 Sharks

The total catch of blue shark in 2019 was 70.3 t, 62.2 t lower than that in 2018 (132.5 t).

Section 2: Research and statistics

The Tuna Technical Working Group (TTWG) in Shanghai Ocean University (SHOU) was authorized by the Bureau of Fisheries (BOF), Ministry of Agriculture and Rural Affairs in charge of the data collection and compilation of Atlantic tuna fishery statistics. The compiled data, including TASK I and TASK II as well as the number of fishing vessels and fishing fleet characteristics, have been routinely reported to the ICCAT Secretariat. Size frequency data of main tuna species were also submitted to the ICCAT Secretariat for recent years.

In 2019, three observers were dispatched on board three Chinese longliners targeting bigeye tuna in the areas of S8°53' -N13°04' , W47°21' -W16°17' and two observers on board two Chinese longliners targeting bluefin tuna in the areas of N49°30' -N53°53' , W23°17' -W32°55'. The observer coverage for the operating targeting bluefin tuna was 100%, and the observer coverage for the operating targeting bigeye tuna was 5.1% (calculated using deployed hooks as effort). The observer data covering all catch species, including target catch and non-target catch (sharks and sea turtles etc.), size frequency data, and capture status were also collected when possible. The observer data had been submitted to ICCAT Secretariat.

BOF is leading and supervising the data collection of Chinese tuna fisheries. The China Overseas Fisheries Association (COFA) and National Data Centre for Distant-water Fisheries of China at SHOU are responsible for maintaining the fishery and observer database for tuna fishery of China. National-wide meeting on tuna data collection and reporting is organized at least once a year in recent years. Participants are managers of tuna fishing companies and tuna-related fishery enterprises. Each vessel engaged in tuna fishing is required to report monthly fishery data (catch and effort by species, month, gear, area etc.) to COFA. Data coverage of catch and effort has reached to 100%. Since 2008, each longline vessel is mandated to use uniformed logbook and return it back to SHOU before the end of March in the following year. The data contained in the logbook is evaluated to further promote the improvement in quality of data collection. Failure in data reporting will lead to sanctions by the government, as China implements performance review on each fishing company' compliance on annual basis. New logbook format covering more shark species and bycatch information was used starting from 2015. Electronic logbooks were also being developed.

For the longline fishing by Chinese vessel, sea turtle, seabird and shark are important by-catch species that are required to be recorded in the logbook. BOF required fishing companies to report incidental catch of sea turtles, sea birds and sharks if their fishing boats happened to catch them and encouraged scientists to conduct research on the mitigation methods. Booklets or posters for species identification are printed and distributed to each longline vessel. Workshop on seabird and shark bycatch mitigation in China's tuna longline fisheries has been held every year.

The BOF was also emphasizing the improvement of the data report system, and the submission of fisheries statistics to regional tuna fisheries management organizations as required. During the East Atlantic bluefin tuna fishing season, each Chinese longliner directly reported its position to ICCAT secretariat via VMS. The BOF also reports fishing operating data, catch data and tag-recapture information for the East Atlantic bluefin tuna to ICCAT secretariat on weekly and monthly basis.

ANNEX 1 TO PART I OF ANNUAL REPORT (SCIENTIFIC REPORT)

Group	Req N°	[old N°]	Requirement	
GENERAL (all species)	S:GEN01	S01	Annual Reports (Scientific)	15/September/2020
	S:GEN02	S02	Task I fleet characteristics (T1FC)	31/July/2020
	S:GEN03	S03	Task I nominal catch estimations (T1NC)	31/July/2020
	S:GEN04	S04	Task II catch and effort (T2CE)	31/July/2020
	S:GEN05	S05	Task II size samples (T2SZ)	31/July/2020
	S:GEN06	S06	Task II catch-at-size estimations (T2CS)	31/July/2020
	S:GEN07	S07	Scientific tagging surveys (inventories)	Not applicable. Neither conventional nor electronic tag found in the previous year.
	S:GEN08	S08	Conventional Tagging declaration (releases/recoveries)	Not applicable
	S:GEN09	S09	Electronic Tagging declaration (releases/recoveries)	Not applicable
	S:GEN10	S10	Information collected under domestic observer programs	31/July/2020
	S:GEN11	S11	Information on implementation of Rec. 16-14	Not applicable- China has no small scale vessels.
	S:GEN12	S12	Information and data on pelagic Sargassum	Not applicable- No information is available.
	S:GEN13	S13	Specific information for the fishing vessels that were authorized to carry out pelagic longline fisheries and harpoons in the Mediterranean during the preceding year	Not applicable- China has no such fisheries in Mediterranean.
BLUEFIN TUNA	S:BFT01	S15	Size sampling from (harvested on) farms	Not applicable- China has no such fisheries activities.
	S:BFT02	S16	Size sampling (raw data outputs) from stereoscopic cameras systems (100% caging coverage) OR alternative methodology for estimating size of bluefin tuna	Not applicable- China has no such fisheries activities.
	S:BFT03	S17	Size sampling data (while caging reports) from stereoscopic cameras systems (100% caging coverage)	Not applicable- China has no such fisheries activities.
	S:BFT04	S18	Information on and data collected under the national BFT observer programmes	31/July/20120
	S:BFT05	S21	Details of cooperative research programs on W-BFT to be undertaken	Not applicable- China has no such fisheries activities.
	S:BFT06	S22	Updates to abundance indices and other fishery indicators	Not applicable- China has no such fisheries activities.
	S:BFT07	S23	Information resulting from GBYP related research including new information resulting from enhanced biological sampling activities	Not applicable- China has no such fisheries activities.
	S:BFT09	S53	Report on the scientific activities conducted by vessels operating in the context of a scientific project of a research institute integrated in a scientific research program	Not applicable. China has not been involved in such a scientific program.
TROPICAL TUNA	S:TRO01	S24	Information from logbooks on BET/YFT/SKJ vessels, including discards	31/July/2020-Data of Task I&II are estimated from catch statistics and logbooks.
	S:TRO02	S25	Management plans for the use of fish aggregating devices (including steps to minimise ecological impact)	Not applicable- China has no such fisheries activities.

Group	Req N°	[old N°]	Requirement	
	S:TRO03	S44	The number of FADs actually deployed on a monthly basis per 1°x1° statistical rectangles, by FAD type, etc.	Not applicable. China has no such fisheries activities.
	S:TRO04	S45	For each support vessel, the number of days spent at sea, per 1° grid area, month and flag State and associated to PS/BB	Not applicable. China has no such fisheries activities.
	S:TRO09	S46	Information collected by observers (includes coverage levels)	Not applicable. China has no such fisheries activities with FADs.
	S:TRO10	S46b	Information on electronic monitoring systems (EMS)	Not applicable. China did not conduct EMS in 2019.
	S:TRO06	S47	Data and information collected from port sampling programme	Not applicable. China did not conduct port sampling in 2019.
	S:TRO07	S48	Historical FAD set data	Not applicable. China has no such fisheries activities.
BILLFISH				
	S:BIL03	S55	Statistical methodology used to estimate dead and live discards of marlins / roundscale spearfish	Dead and live discards were estimated for the whole fleet using observed data from observer trips, which is subject to error.
	S:BIL04	S56	Information about their data collection program for artisanal and/or small-scale fisheries	Any discards, including blue marlin and white marlin/spearfish, are required to be recorded in the logbook including their status (live or dead) when releasing. When an observer on board, the observer record these information in detail.
SHARKS	S:SHK01	S32	Plan for improving data collection for sharks on a species specific level	Not applicable- China reported the species-specific shark data.
	S:SHK02	S50	Results of research and biological sampling on shortfin mako	Not applicable. China has no such programmes.
	S:SHK03	S51	Information on blue shark	31/July/2020, All information on blue shark can be found in Task I and Task II as well as observer data.
	S:SHK04	S54	The amount of North Atlantic shortfin mako caught and retained on board as well as dead discards and live releases	31/July/2020, Shortfin makos were not retained on board by China longline vessels.
OTHER BY-CATCH	S:BYC01	S37	Provision of existing identification guides for sharks, seabirds and turtles and marine mammals caught in the Convention area	Shark/sea turtle/sea bird/billfish identification guides are distributed to each vessel.
	S:BYC02	S38	Information on interactions of its fleet with sea turtles in ICCAT fisheries by gear type	31/July/2020, All these information can be found in Task I and Task II as well as observer data.
	S:BYC03	S39	CPCs shall record data on seabird incidental catch by species through scientific observers in accordance with the Recommendation 10-10 and report these data annually	This information was reported in Task I and Task II as well as observer data. For 2019, no seabird was incidentally captured and recorded.
	S:BYC04	S41	Notification of measures taken on the collection of by-catch and discard data in artisanal fisheries through alternative means	Not applicable. China has no such fisheries activities.

Group	Req N°	[old N°]	Requirement	
	S:BYC05	S42	CPCs shall report on steps taken to mitigate by-catch and reduce discards, and on any relevant research	<p>The government has circulated the logbook and required the fishing vessels to fill out logbook. In the logbook, there were identification guides for sharks and other bycatch species. The government also trained the fishermen and introduced the species identification guides to them each year to give the knowledge of mitigating the mortality of bycatch species. Posters of common shark species, sea turtles, sea birds and billfish were distributed to each trainer. The data of bycatch species and size frequency data were collected by the observers.</p> <p>All Chinese longliners have been equipped with de-hooker device since 2009. The government requested all fishing companies to report information on incidental catch of sea turtles, mammals, and sea birds on logbook. Fishing companies were also required to implement bycatch mitigation measures as per ICCAT recommendations. The circle hook was encouraged to be used on longliner. The government encouraged fishermen to use monofilament instead of wire leaders to mitigate shark mortality in tuna longline fishery.</p> <p>Chinese government also issued a Notification of Management, which specified certification requirement for the hammerhead sharks, oceanic whitetip sharks etc. since Sep. 14, 2014.</p>

Part II (Management implementation)

Section 3: Compliance with reporting requirements under ICCAT conservation and management measures

ANNUAL REPORT PART II, SECTION 3

Group	Req	N°	Information required	Instructions
GENERAL	GEN	0001	Annual Reports	China had reported all the required data and information before the deadline which applicable to China in accordance with the ICCAT requirement. Annual report was submitted on 2020/9/15.
	GEN	0002	Report on implementation of reporting obligations for all ICCAT fisheries, including shark species	See above.
	GEN	0003	ICCAT Compliance Reporting Table	Refer to CP13-COC-Sec-CHN submitted on 2019/8/14.
	GEN	0004	Vessel Chartering - summary report	Not applicable as China does not chart any vessel.
	GEN	0005	Vessel Chartering - arrangements and termination	Not applicable as China does not chart any vessel.
	GEN	0006a	Transshipment reports - at sea	Refer to CP37-Trans Rep-CHN submitted on 2019/9/15.
	GEN	0006b	Transshipment reports in - port	Refer to CP37-Trans Rep-CHN submitted on 2019/9/15.
	GEN	0007	Transshipment declaration (at sea)	Not applicable as China has no flagged carrier vessel.
	GEN	0008	Carrier vessels authorised to receive transshipments of tuna and tuna-like species in the Atlantic Ocean, either at-sea or in-port	Refer to CP46-CHN submitted by 2019/8/13.
	GEN	0009	LSPLVs which are authorised to tranship to carrier vessels in the Atlantic Ocean (and subsequent modifications)	Refer to CP46-CHN submitted by 2019/8/13.
	GEN	0010a	Points of contact for port entry notifications	Not applicable as currently we are still in the process of internal coordination to join PSMA and conduct port inspection case by case or requested by other states.
	GEN	0010b	Contact points for receiving copies of Port Inspection reports	Not applicable as currently we are still in the process of internal coordination to join PSMA and conduct port inspection case by case or requested by other states.
	GEN	0011	List of designated ports into which foreign fishing vessels may request entry	Not applicable as currently we are still in the process of internal coordination to join PSMA and conduct port inspection case by case or requested by other states.
GEN	0012	Advance notification period required for entry into port of foreign fishing vessels	Not applicable as currently we are still in the process of internal coordination to join PSMA and conduct port inspection case by case or requested by other states.	
GEN	0013	Report of Denial of Entry or Denial of Use of port	Not applicable as no such case.	

Group	Req	N°	Information required	Instructions
	GEN	0014	Copies of port inspection reports containing findings of potential non-compliance or apparent infringement (and others where practicable)	Not applicable
	GEN	0015	Action taken following port inspection if apparent infringement is found	Not applicable
	GEN	0016	Notification of results of investigation of apparent infringements following port inspection	Not applicable
	GEN	0017	Information of bilateral or multilateral agreements/arrangements that allow for an inspector exchange program designed to promote cooperation	No such bilateral arrangement so far.
	GEN	0018	Access agreements and changes	No such access agreement so far.
	GEN	0019	Summary of activities carried out pursuant to access agreements, including all catches	No such access agreement so far.
	GEN	0020	List of vessels of 20 metres or greater	41 vessels as listed in CP01-CHN.
	GEN	0021	Vessels 20 m or greater internal actions report	No changes from the previous year.
	GEN	0023	Techniques used to manage sport and recreational fisheries	Not applicable as China has no sport and recreational fisheries.
	GEN	0024	Vessels involved in IUU fishing	Not applicable as China has no such vessel.
	GEN	0025	Comments on IUU allegations	Not applicable as China has no such vessel.
	GEN	0026	Trade measures; submission of import and landing data	Refer to CP 12-TM0613-CHN submitted on 2020/9/15.
	GEN	0027	Data on non-compliance	Not applicable as China has no such cases.
	GEN	0028	Findings of investigations in relation to allegations of non-compliance	Not applicable as China has no such cases.
	GEN	0029	Vessels sightings	No report received.
	GEN	0030	Actions taken with regard to reports of vessel sightings	Not applicable as China has no such cases.
	GEN	0031	National authority responsible for at-sea inspection and other supporting maritime agencies as may be appropriate and/or National authority responsible for the bluefin tuna trap and farming activities	Not applicable as currently China does not have at-sea inspection in Atlantic Ocean.
	GEN	0032	Designated point(s) of contact (POC) within that authority with responsibility for program implementation	Not applicable as currently China does not have at-sea inspection in Atlantic Ocean.

Group	Req	N°	Information required	Instructions
	GEN	0033	Reporting on any activities carried out under the pilot program for exchange of inspection personnel	Not applicable as no such pilot program.
	GEN	0034	Request for removal of vessel from final IUU vessel list	Not applicable as China has no such cases.
	GEN	0035	Emergency Action Plan (EAP) for observer recovery	Not applicable as China has no regional observer.
	GEN	0036	Reports on observer incidents triggering provisions of the EAP, including any corrective action taken	No report received.
	GEN	0037	Report of lost fishing gear retrieved	No report received.
	GEN	0038	Report of lost fishing gear not retrieved	No report received.
	GEN	0039	Points of contact to facilitate cooperation on vessel sighting (optional)	No such points of contact was submitted yet.
BLUEFIN TUNA	BFT	1001	Bluefin tuna farming facilities	Not applicable as China has no BFT farming.
	BFT	1002	Bluefin tuna farming reports	Not applicable as China has no BFT farming.
	BFT	1003	Carry over of caged fish declaration	Not applicable as China has no BFT farming.
	BFT	1004	Bluefin tuna caging report/declaration	Not applicable as China has no BFT farming.
	BFT	1005	Bluefin tuna traps	Not applicable as China has no BFT traps.
	BFT	1007	Fishing, inspection and capacity plans	CP47-E-BFTPlan submitted by China on 2019/2/14.
	BFT	1008	Farming capacity plan (and revisions if appropriate)	Not applicable as China has no BFT farming.
	BFT	1009	Modifications to fishing plans	Not applicable since no modification was made.
	BFT	1010	Information on regulations and other related documents adopted for implementation of Rec. 18-02	Refer to Annual report submitted by China on 2020/9/15.
	BFT	1011	Bluefin tuna catches 2019	Refer to ST04-T2SZ-BFT-2019-CHN, ST05-T2CS-2019-CHN submitted on 2020/7/31.
	BFT	1012	Bluefin tuna catching vessels	2 vessels as listed in CP01 and submitted on 2019/2/14.
	BFT	1013	Bluefin tuna other vessels	Not applicable as no such other vessels.
	BFT	1014	Joint Fishing Operations	Not applicable as no joint fishing operations.
	BFT	1015	VMS messages	Yes
BFT	1016	Joint Inspection Scheme plans	Not applicable since no such plans.	
BFT	1017	List of inspection vessels	Not applicable since China had no inspection vessels.	

Group	Req	N°	Information required	Instructions
	BFT	1018	List of inspectors [and agencies]	Not applicable since China had no inspectors.
	BFT	1019	Copies of inspection reports from JIS	Not applicable since China had no JIS plans.
	BFT	1020	Bluefin tuna transshipment ports	Not applicable as neither foreign BFT fishing vessel nor Chinese BFT fishing vessel visit Chinese ports for transshipment or/and landing.
	BFT	1021	Bluefin tuna landing ports	Not applicable as neither foreign BFT fishing vessel nor Chinese BFT fishing vessel visit Chinese ports for transshipment or/and landing.
	BFT	1022	Bluefin tuna weekly catch reports (including traps)	Six reports were sent to ICCAT.
	BFT	1023	Bluefin tuna monthly catch reports	Two reports were sent to ICCAT.
	BFT	1024	Dates when entire quota of bluefin tuna has been utilized	2019/11/18
	BFT	1025	Report on steps taken to encourage tag and release of all fish less than 30 kg/115 cm	See annual report. Including observer onboard to monitor, catch report check, training course.
	BFT	1027	BCD Annual Report	Refer to CP30-BCD-CHN sent on 2020/9/15.
	BFT	1028	Validation seals and signatures for BCDs	Refer to CP15-SDP-Valid sent on 2018/12/20.
	BFT	1029	BCD Contact points	Refer to CP15-SDP-Valid sent on 2018/12/20.
	BFT	1030	BCD legislation	Refer to CP15-SDP-Valid sent on 2018/12/20.
	BFT	1031	BCD tagging summary, sample tag	No changes from the previous year.
	BFT	1032	Vessels not included as BFT fishing vessels but known or presumed to have fished E-BFT	Not applicable, no such vessels.
	BFT	1033	Data needed for registration in eBCD system	Data has been entered directly through the system.
	BFT	1034	Report on intra farm transfers and random controls	Not applicable as no farm fishing.
TROPICAL SPECIES	TRO	2001	List of BET/YFT/SKJ vessels and subsequent changes	41 vessels as in CP01-CHN.
	TRO	2002	List of authorized vessels which fished bigeye and/or yellowfin and/or skipjack tunas in previous year	41 vessels as in CP01-CHN.
	TRO	2003	Reports on investigation of IUU activity by BET/YFT/SKJ vessels	Not applicable as no such vessels.
	TRO	2006	Data from ICCAT statistical document programs	Refer to CP16-SDP-BIRP-SWO/BET sent on 2019/9/13 and 2020/3/31.
	TRO	2007	Validation seals and signatures for SDPs	Refer to CP15-SDP-Valid sent on 2018/12/20.

Group	Req	N°	Information required	Instructions
	TRO	2009	Quarterly catches of tropical tuna	Four quarterly reports were sent before the last day of the next month of each quarters.
	TRO	2010	Steps taken to minimalise ecological impacts of FADs (include in FAD management plan - see also requirement S:TRO02)	Not applicable as China has no vessels using FADs.
	TRO	2011	Tropical Tuna Fishing/Capacity plans	Refer to CP48-TROP-PLAN-CHN submitted on 2020/1/31.
	TRO	2012	Statement of intention to increase participation in tropical fisheries	No intention to increase participation.
	TRO	2013	Monthly catches of tropical tuna (BET; SKJ; YFT)	Not applicable since monthly catches report was not compulsory in 2019.
	TRO	2014	Weekly catches of bigeye tuna	Not applicable since China did not utilized 80% of the entire quota.
	TRO	2015	Dates when entire quota of bigeye tuna has been utilized	Not applicable since China did not utilized the entire quota.
	TRO	2016	List of support vessels and activity in 2019	Not applicable since China has no support vessels.
	TRO	2017	Maximum on board by-catch limit for tropical tunas	Refer to this Annual Report submitted on 2020/9/15.
	TRO	2018	Measure taken to ensure compliance with TRO 2016	Not applicable since China has no support vessels.
	TRO	2019	Difference between fishing effort 2018 and fishing effort 2020	Not required until 2021.
	TRO	2020	Results of trials on electronic monitoring	Not required until 2021.
SWORDFISH	SWO	3001	Data from ICCAT statistical document programs	Refer to CP16-SDP-BiRp-SWO submitted by China on 2019/9/13 and 2020/3/31.
	SWO	3002	Validation seals and signatures for SDPs	Refer to CP15-SDP-Valid sent on 2018/12/20.
	SWO	3003	List of vessels targeting MED-SWO	Not applicable. No Med fishery.
	SWO	3004	List of sport/recreational vessels authorized to catch Med-SWO	Not applicable. No Med fishery.
	SWO	3005	List of special fishing permits for harpoons or longline for highly migratory pelagic stocks in the Mediterranean for the previous year	Not applicable. No Med fishery.
	SWO	3006	Report on implementation of Med-SWO closure	Not applicable. No Med fishery.
	SWO	3007	Development or fishing/management plan for North swordfish	Refer to CP41-NSWOPlan from China submitted on 2020/9/15.
	SWO	3010	List of authorised ports for MED-SWO	Not applicable. No Med fishery.
	SWO	3011	Quarterly reports of MED-SWO catches	Not applicable. No Med fishery.
	SWO	3012	Summary of implementation of tagging programme	Not applicable. No Med fishery.
	SWO	3013	List of inspection vessels	Not applicable. No Med fishery.

Group	Req	N°	Information required	Instructions
	SWO	3014	List of inspectors [and agencies]	Not applicable. No Med fishery.
	SWO	3015	Specific authorisation for vessels 20m+ for N. SWO	Refer to CP01-CHN submitted on 2019/4/28.
	SWO	3016	Specific authorisation for vessels 20m+ for S. SWO	Refer to CP01-CHN submitted on 2019/4/28.
	SWO	3017	Maximum onboard by-catch limit of N. SWO	Refer to this annual report submitted on 2020/9/15.
	SWO	3018	Maximum onboard by-catch limit of S. SWO	Refer to this annual report submitted on 2020/9/15.
	SWO	3019	Copies of inspection reports from JIS	No report from JIS.
	SWO	3020	Fishing plan for Mediterranean swordfish	Not applicable. No Med fishery.
ALBACORE				
	ALB	4003	List of Vessels authorised to fish for Mediterranean albacore	Not applicable. No Med fishery.
	ALB	4004	Specific authorisation for vessels 20m+ for North Atlantic albacore	Refer to CP01-CHN submitted on 2019/4/28.
	ALB	4005	Specific authorisation for vessels 20m+ for South Atlantic albacore	Refer to CP01-CHN submitted on 2019/4/28.
	ALB	4006	Maximum onboard by-catch limit of N. ALB	Refer to this annual report submitted on 2020/9/15.
	ALB	4007	Maximum onboard by-catch limit of S. ALB	Refer to this annual report submitted on 2020/9/15.
BILLFISH				
	BIL	5001	Report on the implementation of Rec. 18-04/19-05 and 16-11	Refer to this annual report submitted on 2020/9/15.
	BIL	5004	Claim to exemption to release live BUM/WHM/SPF and measures taken to limit application of this exemption to such fisheries	Refer to this Annual report submitted on 2020/9/15.
	BIL	5005	Results of trials on electronic monitoring for BIL	Refer to this Annual report submitted on 2020/9/15.
SHARKS				
	SHK	7005	Details of implementation of and compliance with shark conservation and management measures	No changes from the previous year.
OTHER SPECIES BY-CATCH				
	BYC	8001	Report on implementation of Rec. 10-09, Paras 1, 2 and 7, as amended by Rec. 13-11, and relevant actions taken to implement the FAO guidelines	Refer to this annual report submitted on 2020/9/15.
	BYC	8002	Report on implementation of seabird mitigation measures and NPOA for seabirds	Not applicable as all the Chinese long liners operated in the tropical area between N15° to S15°.
	BYC	8003	Report on steps taken to mitigate by-catch & reduce discards and any relevant research in this field	Refer to this annual report submitted on 2020/9/15.

Group	Req	N°	Information required	Instructions
MISCELLANEOUS	SDP	9001	Description of pilot electronic statistical document systems	Not applicable as China currently not implements pilot electronic statistical document system.
	MISC	9002	Information and clarification regarding objections to ICCAT Recs	Not applicable as China has no objections to ICCAT Recs.

Section 4: Implementation of other ICCAT conservation & management measures

4.1 Catch quota and minimum size limit

In order to comply with the catch limits on BET, BFT, N-SWO, S-SWO, N-ALB, S-ALB, BUM and WHM, adopted by ICCAT, the catch limits were allocated to EACH fishing vessels by BOF at the beginning of the year. BOF required that all the Chinese fishing companies operating in the Atlantic Ocean to report their catch data monthly to the COFA and the Tuna Technical Working Group (TTWG) in Shanghai Ocean University (SHOU). China officially issued tuna logbooks for longline fishery, and any vessel authorized by China to operate in t-RFMOs Areas shall therefore carry onboard such logbooks and fill them every day. Logbooks of the previous year must be submitted to SHOU before the end of March each year, where data in these logbooks will be carefully collected and analyzed. And from 2015, a new version logbook was distributed to record the fishing activities which added more information like by-catch species and fishing effort information.

Chinese fishing vessel must strictly comply with the catching quotas set by ICCAT various Recommendations, once the catch limit was exceeded, we will set up a payback scheme immediately. Also, the minimum size criteria especially for SWO and BFT must be strictly followed according to ICCAT Recommendation for the conservation and protection of juvenile tunas.

4.2 Tuna Statistical Document Program

All exported BFT and BET caught by Chinese tuna fleet had been accompanied by eBCD and BET Statistical Document, respectively. Tuna Statistical/Catch Documents were issued by the responsible officer of BOF as required by the resolution and recommendation adopted by ICCAT. No eBCD and BET Statistical Document would be issued for overfished catch. Besides, when SWO/BET/BFT entered into Chinese market, we will also check the catch certificate issued by the related flag states and only if all the information is accurate and complete, we will issue the certificate for custom clearance of the importation.

4.3 Fishing vessel management

The BOF implements the license system for distant water fishery based on *Fisheries Law of PRC*. Fishing vessels intended to operate on high seas must apply for a High Seas fishing license according to regulation on distant water fisheries management which explicitly specifies the fishing area, main target species and the fishing time permitted as well as the fishing vessel characteristics, the vessels must operate according to the requirements of the fishing license.

4.4 VMS

China has implemented VMS reporting since October 2006, and it is mandatory that all fishing vessels shall have an operating VMS on board when fishing overseas. Each vessel operating in ICCAT area is equipped with an operating VMS on board in line with ICCAT VMS Resolution. Manual report is required by the vessel/vessel owner if the vessel cannot be automatically polled. The vessel captain or the owner was asked to repair the VMS equipment as soon as possible. For those vessels whose VMS device are turned off on purpose and/or tampered, severe sanctions would be taken against the vessel owner in accordance with domestic regulations on VMS. And this year, the Ministry of Agriculture and Rural Affairs requires all the longliners shall report one positions per hour according to the updated domestic VMS regulation.

4.5 Transshipment and regional observer program

In accordance with the recommendation by ICCAT establishing a program for transshipment at sea, Chinese LSTLVs operating in the ICCAT waters have financed the respective cost of implementing this ICCAT regional observer transshipment program. Any transshipment must be subjected to pre-notification and BOF will issue the authorization letter for each transshipment if all the requirements are met. BOF ensured that the transshipped quantities were consistent with the reported catch in the ICCAT transshipment declaration and validated the Statistical Documents for the transshipped fish. Any PNCs from the observer report will be immediately corrected and report to ICCAT ROP.

4.6 National observer program

In accordance with the commission's resolution on the BET national observer program adopted in 1997, China has annually carried out a national tuna observer program in the ICCAT waters since 2001 and began to implement the national tuna observer program in Pacific and Indian Oceans soon after. National observer program has been funded by the Chinese government.

TTWG in SHOU has been in charge of the national tuna scientific observer program which was authorized by BOF. So far, scientist, graduate and post graduate students of SHOU majoring in marine fisheries science and technology, and marine fisheries resources have been chosen as the candidates for the tuna scientific observers.

In order to better implement the observer program, the General Office of Ministry of Agriculture and Rural Affairs issued the *Implementation Regulations on the management of Distant Water Fishery National Observer program*, making the national observer program to be more standardized.

Five national scientific observers have been dispatched aboard three Chinese tuna longline fishing vessels in Atlantic in 2019. Before scientific observers begin to work, strict training courses are conducted at SHOU. Training courses include management knowledge of tuna fisheries in ICCAT Convention Areas, species identification, biological characteristics, fishing gear terms, catch Information Form filling, debriefing, etc. A set of materials such as rulers, forms for filling are taken by observers. After observers finish their tasks at sea and return to China, an observer trip report should be submitted and all the data should be checked and input into database, the observer will share their experience and findings during their work on board the vessel.

There are 100% observer coverage of fishing effort for Chinese tuna longline fishery targeting BFT and about 5.1% observer coverage for targeting BET calculated by fishing days. The data of target species and non-target species (sharks, sea turtles, and sea birds, especially), size frequency data, and disposition status were collected during the observation. Fishing operation information was also recorded by observers.

National observer report and observer data, including shark size data, have been submitted to ICCAT secretariat.

4.7 Others

4.7.1 Report on steps taken to encourage tag and release of all fish less than 30 kg/115 cm

Observers (100% coverage) on board the vessel will monitor the whole BFT fishing operation process. All juvenile fish of BFT less than 30kg/115cm are required to be released when captured. Each BFT tag recorded its length, weight, location and other key information, to cross-check its fishing quota and weight/length status.

Besides, daily catch report is required to submit which the information must include catch weight, catch number, length and so on. And, each year we hold training course for fishing vessel owners and vessel captains to comply with this measure, raising their compliance awareness and compliance capacity-building.

4.7.2 Maximum onboard bycatch limit of N. SWO and S. SWO

China does not have vessels targeting N-SWO and S-SWO, all the SWO are caught as by-catch and every tropical long liner can by-catch SWO. In 2019, China has 93.964 t quotas of N-SWO and 326.76 t of S-SWO, we set catch limit for N-SWO and S-SWO for each longliner based on the TAC allocated to China according to Recommendations of N-SWO and S-SWO. Each vessel must strictly comply with the catch limit set for it.

4.7.3 Maximum onboard bycatch limit of N. ALB and S ALB

China does not have vessels targeting N-ALB and S-ALB, all the ALB are caught as by-catch and every tropical longliner can by-catch ALB. In 2019, China has 268.75 t of N-ALB and 220.05 t of S-ALB, we set catch limit for N-ALB and S-ALB for each longliner based on the TAC allocated to China according to Recommendations of N-ALB and S-ALB. Each vessel must strictly comply with the catch limit set for it.

4.7.4 Report on implementation of Rec.18-04 Para 8 of steps taken to implement provisions of this Recommendation through domestic law or regulations, including monitoring, control and surveillance measures

China issued a circular named *Circular issued by General Office of Ministry of Agriculture and Rural Affairs on further strictly complying with conservation and management measures adopted by tuna-RFMO*, in which China encourage fishing vessels to use circle hooks to reduce harm to sailfish and spearfish incidentally caught, encourage fishing vessel to take appropriate measures to release sailfish and spearfish in a unharmed manner and reduce mortality to the maximum practicable.

4.7.5 Report on implementation of Rec 10-09, paras 1, 2 and 7, and relevant actions taken to implement the FAO guidelines

Each year, training sessions are conducted to give knowledge to fishing companies to mitigate the mortality of sea turtle. The government requests all fishing vessels to submit sea turtle by-catch interaction with fishing gears. We provide longline vessels with appropriate equipment, such as de-hooks, cutters and dipnet, free of charge since 2008, and reiterate the importance of prohibition of catching these species year to year. Circle hooks are required to be used in longline fishing gears. Sea turtle's identification guide and poster is distributed to all tuna fishing vessels for their identification and recording. The incidental by-catch of sea turtle must be released alive to the maximum practicable.

4.7.6 Report on steps taken to mitigate by-catch & reduce discards and any relevant research in this field according to para. 1e of Rec. 11-10

Research is encouraged on mitigation of by-catch and reduction of discards. Observers are strictly trained in order to get more accurate fishery data and biological data. Observers are debriefed when they returned on any findings regarding the record of by-catch and discards at sea.

Any by-catch and discard must be accurately and timely recorded in the logbook, including the status when released by-catch, and the release must follow scientific ways which maximize the survival of released species.

Regarding sharks, we strictly observe related Recommendation which stipulates that fins do not exceed 5% of the shark weight on board up to the first point of landing. We also observe other shark-related Recommendations, especially the four shark species which prohibit to retain onboard, transship, land, store by issuing a mandatory notification to every fishing company.

Regarding seabirds, all the LL fishing vessels, if operate in the area applicable to the seabird Recommendation, are required to meet the requirement in that Recommendation. We organized a training course in Fiji on mitigating the impact on seabirds of longline fisheries. During the course, we invited specialist from Birdlife International to train our crews and company managers, so that they can have a better understanding of seabirds and the implementation of the Recommendation. Seabirds' identification guide is distributed to all tuna fishing vessels for their identification and recording.

4.8 Import and export trade monitoring

Since July 1st, 2010, General Administration of Customs of the People's Republic of China and Ministry of Agriculture and Rural Affairs issued a joint declaration which stipulates that all the imported BFT, BET, and SWO must apply for the certificate for custom clearance, when importer apply for this certificate, must accompany with the BET/SWO/BFT catch document issued by the concerned flag state.

Likewise, when Chinese exporter exported BFT, BET and SWO, the fishery competent authority will also issue the related catch certificate after checked carefully.

Section 5: Difficulties encountered in implementation of and compliance with ICCAT conservation & management measures

Currently no such cases, and will record and advise in a timely manner in future once encountered.

Table 1. Retained catch of target and bycatch species (in round weight, t), 2009-2019.

Species	2009	2010	2011	2012	2013	2014	2015	2016	2017	2018	2019
BFT	41.7	38.2	35.9	36.0	38.1	37.6	45.1	53.9	64.4	78.9	89.0
YFT	462.0	426.9	346.4	264.1	211.4	92.4	169.6	467.7	578.4	359.4	261.2
BET	4973.0	5489.0	3720.2	3231.2	2371.3	2231.8	4941.8	5852.4	5514.4	4823.1	5718.5
SWO	383.0	369.1	322.2	374.5	291.9	266.2	468.5	357.3	382.9	441.3	302.5
ALB	116.0	239.6	181.0	82.1	146.2	68.7	141.4	197.6	308.2	240.2	261.2
BSH	197.0	93.4	239.6	181.2	391.2	47.7	21.7	57.8	285.1	132.5	70.3
SMA	43.0	61.1	46.9	32.1	20.2	14.4	6.1	7.4	2.3	0	0
BUM	77.0	100.5	99.1	61.2	44.9	39.7	44.4	49.7	40.3	42.2	46.4
WHM	8.5	8.1	2.7	3.6	2.1	-	0.2	0.3	2.5	2.2	2.8
SAI	6.3	5.6	3.0	5.3	1.0	2.2	2.6	4.3	10.0	4.5	19.8
Other	50.0	41.7	-	-	1.3	-	0.1	0.8	0.6	1.0	1.8
Total	6357.5	6873.2	4997.1	4271.2	3519.6	2800.7	5841.5	7049.1	7189.1	6125.7	6833.3

Table 2. The nominal (retained) CPUE of target and bycatch species (kg /1000 hooks) and fishing effort (10^7 hooks), 2009-2019.

Species	2009	2010	2011	2012	2013	2014	2015	2016	2017	2018	2019
BFT	2.5	2.5	2.2	400.4	719.5	424.3	1707.7	1270.99	537.35	537.3	657.8
YFT	27.2	28.3	21.2	21.7	25.1	15.5	13.1	28.1	25.1	17.22	14.11
BET	293.1	364	227.2	265.9	281.7	374.3	382.5	352.0	239.5	231.2	309.1
SWO	22.6	24.5	19.7	30.8	34.7	44.6	36.3	21.5	16.6	21.2	16.3
ALB	6.8	15.9	11.1	6.8	17.4	11.5	10.9	11.9	13.4	11.5	14.12
BSH	11.6	6.2	14.6	14.9	46.5	8.0	1.7	3.5	12.4	6.35	3.8
SMA	2.5	4.1	2.9	2.6	2.4	2.4	0.5	0.4	0.1	0	0
BUM	4.5	6.7	6.1	5	5.3	6.7	3.4	3.0	1.8	2.02	2.5
WHM	0.5	0.5	0.2	0.3	0.3	-	0.0	0.0	0.1	0.11	0.15
SAI	0.4	0.4	0.2	0.4	0.1	0.4	0.2	0.3	0.4	0.21	1.0
Fishing Effort	1.7	1.5	1.6	1.2	0.8	0.6	1.3	1.7	2.3	2.1	1.9

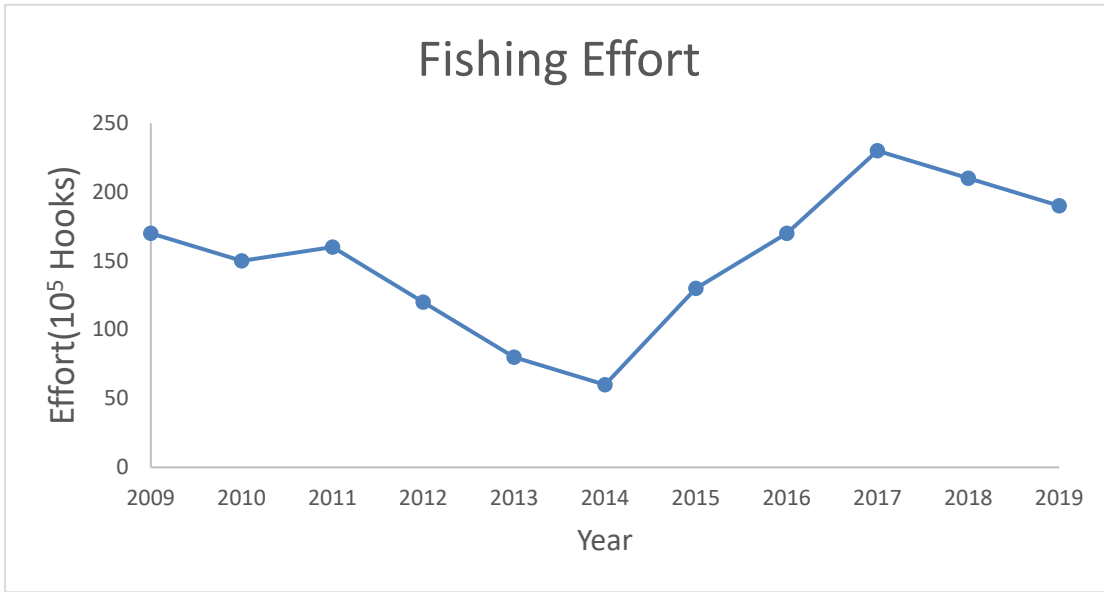

Figure 1. The fishing effort (10⁵ hooks) of Chinese tuna longline fleet in the ICCAT waters in recent years.

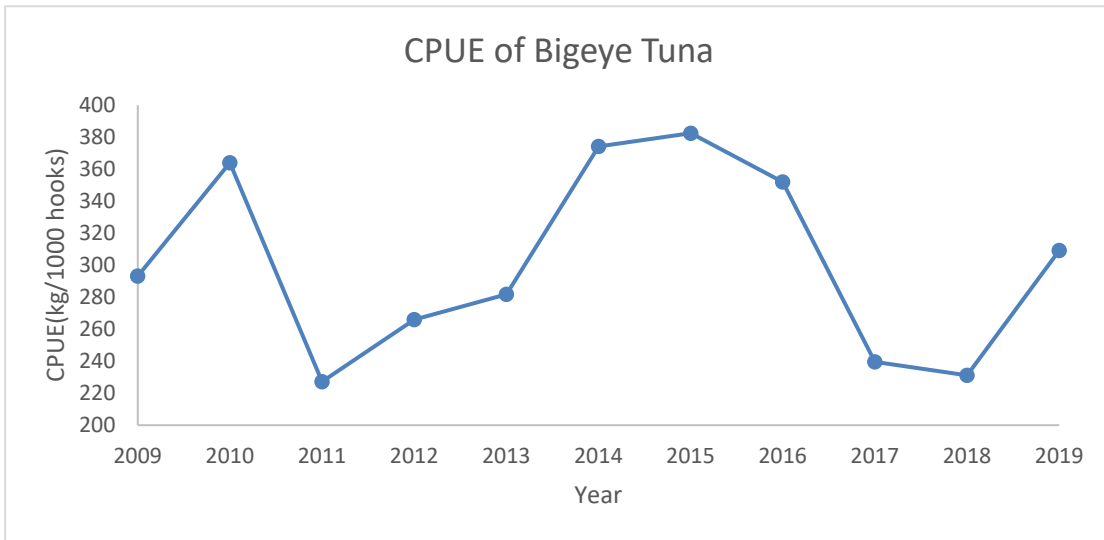

Figure 2. The nominal CPUE of bigeye tuna of Chinese tuna longline fleet in the ICCAT waters in recent years.

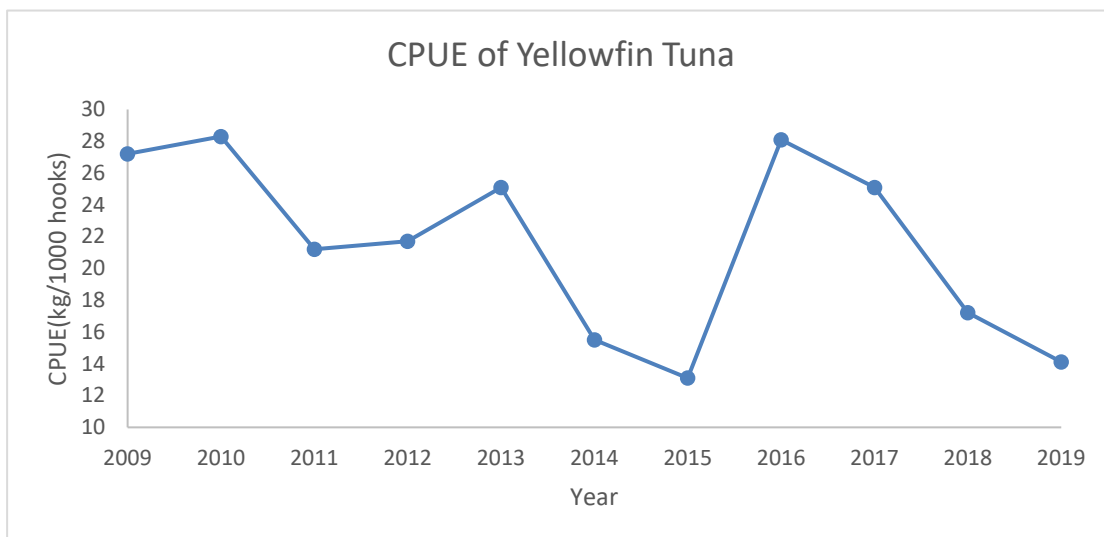

Figure 3. The nominal CPUE of yellowfin tuna of Chinese tuna longline fleet in the ICCAT waters in recent years.

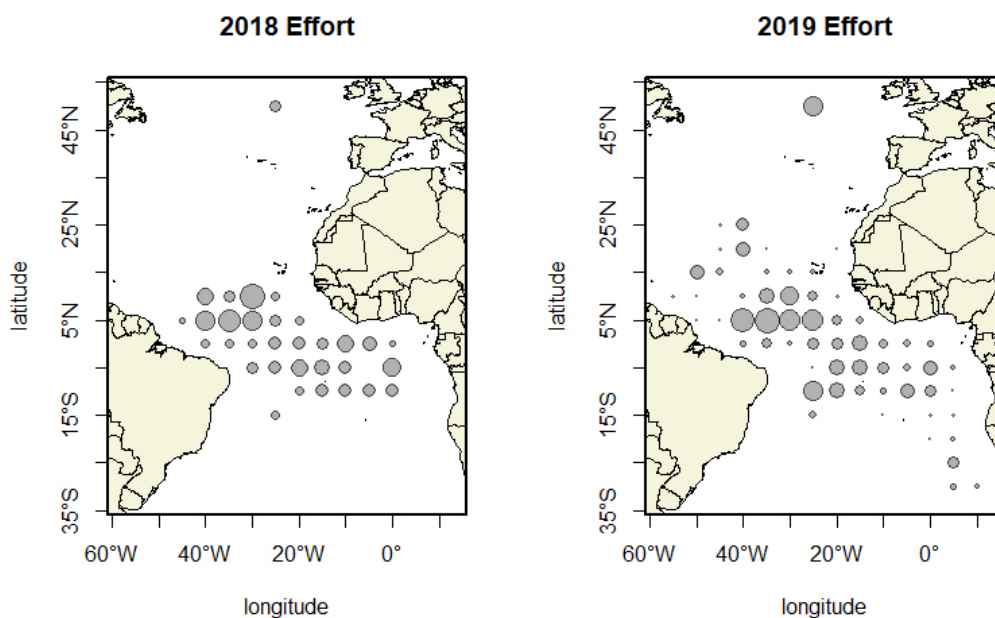

Figure 4. Fishing effort distribution by 5°x5° in 2018 (left) and 2019 (right).

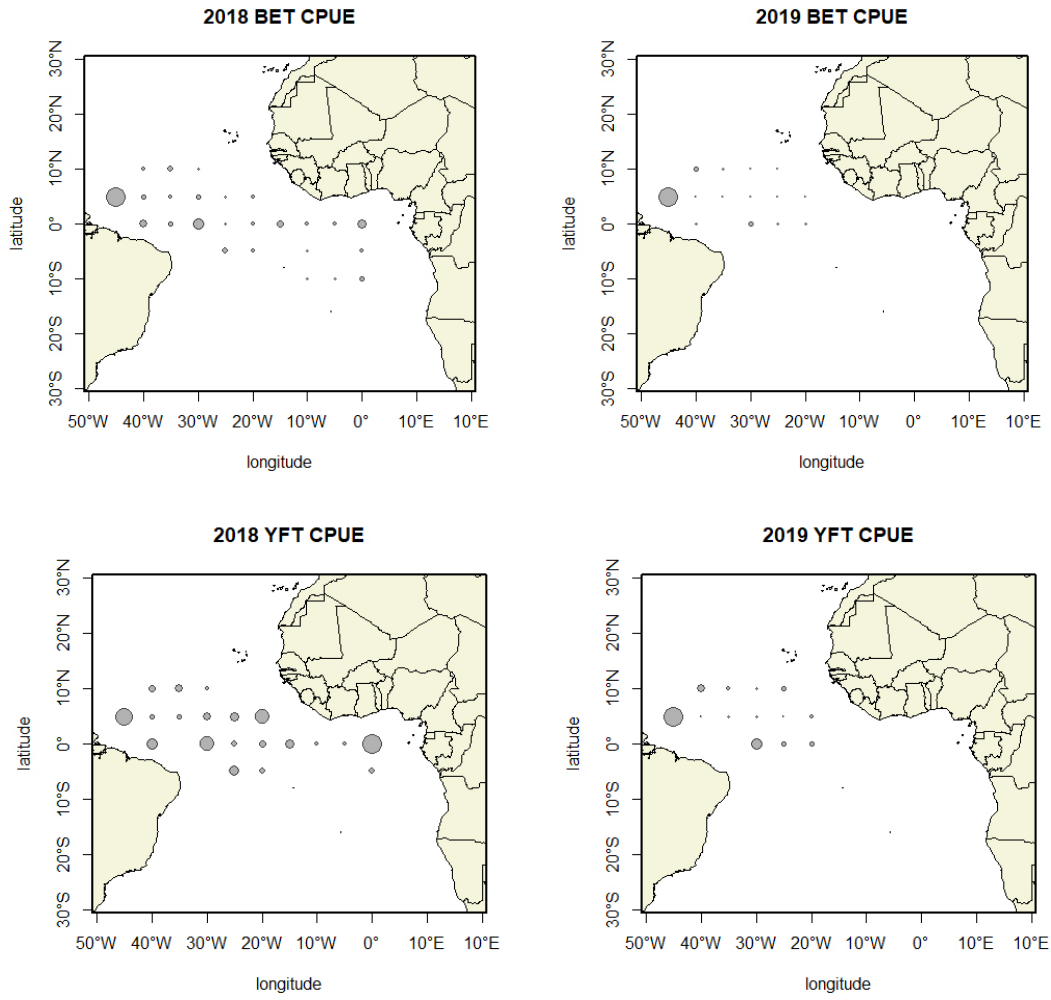

Figure 5. The spatial CPUE distribution of BET (top) and YFT (bottom) by 5°x5° in 2018 (left) and 2019 (right).

**ANNUAL REPORT OF CURAÇAO
RAPPORT ANNUEL DU CURAÇAO
INFORME ANUAL DE CURAZAO**

SUMMARY

The fishing fleet in 2019 targeting tuna in ICCAT Convention area is the same as in the year 2018. Just like in the year 2018 a total of five purse seiners were registered under the flag of Curaçao. These purse seiners are: Galerna, Albacora Nueve and Albacora 6, Guria and Pacific Star. The vessels operated during all the year in the tropical area and the landing primarily took place in the port of Abidjan (Côte d'Ivoire) and for a small period of the season in the port of Dakar (Senegal). Our Register does not carry longliners nor baitboats. All fishing activities took place via the five purse seiners as mentioned earlier. Tuna fishing activities take place primarily in the high seas. In the EEZ of Curacao no tuna fishing activities has been reported. The catches of tuna in the artisanal fishery industry within the territorial waters are minimal. 2019 characterized itself as a year of consolidation for the flag State of Curacao with respect to tuna catches in the ICCAT Convention area. Efficiency gains were booked on the Control Monitoring and Surveillance area and the validation of catch certificates. The 100% observers' coverage during recent years functioned as an extra tool to support the conservation and management measures deployed by Curacao.

RÉSUMÉ

En 2019, la flottille de pêche ciblant les thonidés dans la zone de la Convention de l'ICCAT est la même qu'en 2018. Comme en 2018, cinq senneurs étaient immatriculés sous le pavillon de Curaçao. Ces senneurs sont les suivants : Galerna, Albacora Nueve and Albacora 6, Guria et Pacific Star. Les navires ont opéré toute l'année dans la zone tropicale et les débarquements ont eu lieu principalement dans le port d'Abidjan (Côte d'Ivoire) et, pendant une petite partie de la saison, dans le port de Dakar (Sénégal). Notre registre ne contient pas les palangriers ni les canneurs. Toutes les activités de pêche ont été réalisées par les cinq senneurs, comme indiqué précédemment. Les activités de pêche thonière se déroulent principalement en haute mer. Dans la ZEE de Curaçao, aucune activité de pêche au thon n'a été déclarée. Les captures de thonidés de la pêche artisanale dans les eaux territoriales sont minimales. L'année 2019 s'est caractérisée comme une année de consolidation pour l'État du pavillon de Curaçao en ce qui concerne les captures de thonidés dans la zone de la Convention de l'ICCAT. Des gains d'efficacité ont été enregistrés dans le domaine du contrôle, du suivi et de la surveillance et de la validation des certificats de capture. La couverture d'observateurs de 100% au cours des dernières années a constitué un outil supplémentaire pour soutenir les mesures de conservation et de gestion déployées par le Curaçao.

RESUMEN

La flota pesquera que en 2019 se ha dirigido a los túnidos en la zona del Convenio de ICCAT es la misma que en el año 2018. Igual que en 2018, un total de cinco cerqueros se registraron bajo pabellón de Curazao. Estos cerqueros son: Galerna, Albacora Nueve y Albacora 6, Guria y Pacific Star. Los buques operaron durante todo el año en la zona tropical y los desembarques tuvieron lugar principalmente en el puerto de Abiyán (Côte d'Ivoire) y durante un pequeño periodo de la temporada en el puerto de Dakar, Senegal. En nuestro registro no hay palangreros ni cañeros. Todas las actividades de pesca las realizaron los cinco cerqueros mencionados. Las actividades de pesca de túnidos se realizan principalmente en alta mar. En la ZEE de Curazao no se han comunicado actividades de pesca de túnidos. Las capturas de túnidos en la industria pesquera artesanal dentro de las aguas territoriales son mínimas. 2019 se ha caracterizado por ser un año de consolidación del Estado del pabellón de Curazao con respecto a las capturas de túnidos en la zona del convenio de ICCAT. En la zona de seguimiento, control y vigilancia se consiguieron ganancias en eficiencia y la validación de los certificados de captura. La cobertura del 100 % de observadores durante los últimos años funcionó como una herramienta extra para apoyar las medidas de conservación y ordenación implementadas por Curazao.

Part I (Information on fisheries, research and statistics)

Section 1: Annual fisheries information

International fisheries

The catches in tonnes of tunas and tuna-like species during 2019 for Purse Seines are shown in **Table 1**.

As **Table 1** illustrates a total of 2.298 ton of tuna and tuna-like has been caught less than in the preceding year. This represents a total of 7 % of less tuna caught in 2019. Mentioned additional catch is represented in all the different species except for Albacore and Frigate which forms the category “other tuna like”. Thus, there is a decline in the catches of Frigate.

Section 2: Research and statistics – international fisheries

Catch data was analysed in order to comply with management measures applicable for the vessel type and flag state, being all data in order with the recommendations. The total of Big eye catches during 2019 was 7 % of the total catch, which is less than the total allocated quota of 3,500 tons. During 2019, catches of Yellowfin and Skipjack Tuna accounted for 36 % and 57 % of the total catches, respectively. In the year 2018 these figures were 32% respectively 58%. In comparison with 2018, the Big eye catches in 2019 declined from 9 to 7 as percent of the total share of catches.

Catch size and species composition sampling in port has been carried out in collaboration with the Instituto Español de Oceanografía (I.E.O.) of Spain. SGS,CEMI and CEM does the inspection in the ports of Dakar and Abidjan.

ANNEX 1 TO PART I OF ANNUAL REPORT (SCIENTIFIC REPORT)

Group	Req N°	[old N°]	Requirement	
GENERAL (all species)	S:GEN01	S01	Annual Reports (Scientific)	Scientific report Partv1 App sent on 30 July 2020.
	S:GEN02	S02	Task I fleet characteristics (T1FC)	ST01-T1FC Sent to ICCAT on 30 July 2020.
	S:GEN03	S03	Task I nominal catch estimations (T1NC)	ST02-T1NC Sent to ICCAT on 30 July 2020.
	S:GEN04	S04	Task II catch and effort (T2CE)	ST03-T2CE sent on 30 July 2020.
	S:GEN05	S05	Task II size samples (T2SZ)	ST04-T2CE sent on 30 July 2020.
	S:GEN06	S06	Task II catch-at-size estimations (T2CS)	ST05-T2CS sent on 30 July 2020.
	S:GEN07	S07	Scientific tagging surveys (inventories)	Not applicable, Curacao did not have any tagging program.
	S:GEN08	S08	Conventional Tagging declaration (releases/recoveries)	Not applicable, Curacao did not have any tagging program.
	S:GEN09	S09	Electronic Tagging declaration (releases/recoveries)	Not applicable, Curacao did not have any tagging program.
	S:GEN10	S10	Information collected under domestic observer programs	ST09 sent on 31 July 2020.
	S:GEN11	S11	Information on implementation of Rec. 16-14	The purse seiner fleet of Curacao has 100% coverage by observers that collect scientific data . Curacao has local observers and observers from the companies based in Ivory Coast Ocean Eye and Sea Eye. These observer were all trained by Azti to collect scientific data.
	S:GEN12	S12	Information and data on pelagic Sargassum	Not applicable, Curacao does not have data on Sargassum.
	S:GEN13	S13	Specific information for the fishing vessels that were authorized to carry out pelagic longline fisheries and harpoons in the Mediterranean during the preceding year	Not applicable, Curacao does not have long line fisheries and harpoons in his fleet. Curacao purse seiner fleet does not fish in the Mediterranean.

Group	Req N°	[old N°]	Requirement	
BLUEFIN TUNA	S:BFT01	S15	Size sampling from (harvested on) farms	Not applicable, Curacao doesn't have sampling farms for Bluefin tuna.
	S:BFT02	S16	Size sampling (raw data outputs) from stereoscopic cameras systems (100% caging coverage) OR alternative methodology for estimating size of bluefin tuna	Not applicable, Curacao doesn't have cages for Bluefin tuna. Curacao does not target Bluefin tuna.
	S:BFT03	S17	Size sampling data (while caging reports) from stereoscopic cameras systems (100% caging coverage)	Not applicable, Curacao doesn't target Bluefin tuna.
	S:BFT04	S18	Information on and data collected under the national BFT observer programmes	Not applicable, Curacao doesn't target Bluefin tuna.
	S:BFT05	S21	Details of cooperative research programs on W-BFT to be undertaken	Not applicable, Curacao doesn't target Bluefin tuna.
	S:BFT06	S22	Updates to abundance indices and other fishery indicators	Not applicable, Curacao doesn't target Bluefin tuna.
	S:BFT07	S23	Information resulting from GBYP related research including new information resulting from enhanced biological sampling activities	Not applicable, Curacao doesn't target Bluefin tuna.
	S:BFT09	S53	Report on the scientific activities conducted by vessels operating in the context of a scientific project of a research institute integrated in a scientific research program	Not applicable, Curacao doesn't target Bluefin tuna.
	TROPICAL TUNA	S:TRO01	S24	Information from logbooks on BET/YFT/SKJ vessels, including discards
S:TRO02		S25	Management plans for the use of fish aggregating devices (including steps to minimise ecological impact)	FAD Management Plan sent to ICCAT on 30 July 2020.
S:TRO03		S44	The number of FADs actually deployed on a monthly basis per 1°x1° statistical rectangles, by FAD type, etc.	ST08 sent to ICCAT on 30 July 2020.
S:TRO04		S45	For each support vessel, the number of days spent at sea, per 1° grid area, month and flag State and associated to PS/BB	ST07 sent to ICCAT on 30 July 2020.
S:TRO09		S46	Information collected by observers (includes coverage levels)	ST01,ST02,ST03,ST09 sent to ICCAT on 30 July 2020.
S:TRO10		S46b	Information on electronic monitoring systems (EMS)	Not applicable, Curacao is planning to add video surveillance system/digital observer for 2021.
S:TRO06		S47	Data and information collected from port sampling programme	Not applicable because Curacao does not have a sampling program in port, information that was reported are from the catch certificates in form ST010 sent to ICCAT on 30 July 2020. In reality St04 and St05 refer to data collected through port sampling. A Service Provider coordinates the collection of samples in the ports of Abidjan and Dakar and the information collected is reported in Forms St04. Catches at size in St05 are also estimated using information from samples.
S:TRO07		S48	Historical FAD set data	ST08 sent to ICCAT on 30 July 2020.
BILLFISH	S:BIL03	S55	Statistical methodology used to estimate dead and live discards of marlins / roundscale spearfish	All scientific data are being processed by AZTI and IOE. Not applicable, with respect to artisanal fisheries the catches are minimal or very limited. Up to date no data gathering on catches have been taken place.

Group	Req N°	[old N°]	Requirement	
	S:BIL04	S56	Information about their data collection program for artisanal and/or small-scale fisheries	Not applicable, with respect to artisanal fisheries the catches are minimal or very limited. Up to date no data gathering on catches have been taken place.
SHARKS	S:SHK01	S32	Plan for improving data collection for sharks on a species specific level	Not applicable, Curacao is planning on adding video surveillance system on the vessels for improving the data collection of target species and bycatches including sharks.
	S:SHK02	S50	Results of research and biological sampling on shortfin mako	Not applicable, Curacao did not have any research on short fin mako sharks.
	S:SHK03	S51	Information on blue shark	Not applicable, Curacao did not have any research on blue shark.
	S:SHK04	S54	The amount of North Atlantic shortfin mako caught and retained on board as well as dead discards and live releases	See ST 02 sent on 30 July 2020.
OTHER BY-CATCH	S:BYC01	S37	Provision of existing identification guides for sharks, seabirds and turtles and marine mammals caught in the Convention area	Curacao observers are trained and certified by AZTI to use best practices when identifying and handling with sharks, marine mammals and turtles on Curacao vessels. Their operation are related to the resolution 10-10.
	S:BYC02	S38	Information on interactions of its fleet with sea turtles in ICCAT fisheries by gear type	ST09 sent on 31 July 2020.
	S:BYC03	S39	CPCs shall record data on seabird incidental catch by species through scientific observers in accordance with the Recommendation 10-10 and report these data annually	ST09 sent on 31 July 2020.
	S:BYC04	S41	Notification of measures taken on the collection of by-catch and discard data in artisanal fisheries through alternative means	Not applicable, with respect to artisanal fisheries the catches are minimal or very limited. Up to date no data gathering on catches have been taken place.
	S:BYC05	S42	CPCs shall report on steps taken to mitigate by-catch and reduce discards, and on any relevant research	Curacao has their own data observers and work with AZTI/Ocean Eye for 100% control on the vessels. Scientific data are being processed by AZTI and IEO. For 2021 Curacao is working on a plan to minimize sets on small species smaller than 2 kg to reduce bycatch and discards and If a FAD has 5 tons or under for example, a set will not be allowed. But we will need to analyse the catches on Fads before implementing this in the FAD management plan in 2021.

Part II: (Management implementation)

Section 3: Compliance with reporting requirements under ICCAT conservation and management measures

Curacao is committed to comply with all the recommendations issued by ICCAT. All the vessels operating in international waters are monitored and controlled by satellite tracking through a VMS, called web themis which is in operation 365 24/7. The FMC also manage the catches through a program called Halios Catch Management System through the satellite. This system provides detailed information on the different species, with specifics on size and weight. In addition it supplies on a daily basis information on the by-catches with respect to type, size, quantity and it's condition (alive or dead). Curacao is still in the process to further improve this system to provide management and reporting information details.

Curacao is furthermore in the process to improve its current 100% observer program, according to recommendation 16-15. Emphasis is being put on the daily online reporting system.

In order to comply with the closure area, an agreement was signed with AZTI from Spain, and observers supplied by this scientific institution. The observers were on board the purse seiners during the FAD closure of January and February 2019. The activity report monitored by the observers, confirmed that the vessels complied with the FAD closure and there were no infractions reported.

FAD management is compulsory in Curaçao vessels. There is a compulsory FAD logbook on all the vessels where all the activities with FADs are registered. The vessels comply with the FAD management plan of Curaçao. The limit on active FAD is complied. The number of Fad per vessel are monitored by AZTI, who receives all information from the bouy service providers.

Purse seiners catch marlins as bycatch, with most specimens caught dead and retained to be unloaded in port for the local population to use it (faux poisson). Fish is not commercialized but kept on board as these catches contribute to food security in the region.

ANNUAL REPORT PART II, SECTION 3

Group	Req	N°	Information required	Instructions
GENERAL	GEN	0001	Annual Reports	Full report sent 18 September 2020.
	GEN	0002	Report on implementation of reporting obligations for all ICCAT fisheries, including shark species	See above.
	GEN	0003	ICCAT Compliance Reporting Table	CP13-sent on 31 July 2020.
	GEN	0004	Vessel Chartering - summary report	Not applicable, Curacao did not charter any vessel.
	GEN	0005	Vessel Chartering - arrangements and termination	Not applicable, Curacao did not charter any vessel.
	GEN	0006a	Transhipment reports - at sea	Not applicable, Curacao does not permit transhipment at sea, only in port.
	GEN	0006b	Transhipment reports in - port	CP37 sent on 2020.
	GEN	0007	Transhipment declaration (at sea)	Not applicable, there was no transhipment at sea reported in the convention area. Curacao does not permit transhipment at sea, only in port.
	GEN	0008	Carrier vessels authorised to receive transhipments of tuna and tuna-like species in the Atlantic Ocean, either at-sea or in-port	CP01 sent on 2020.
	GEN	0009	LSPLVs which are authorised to tranship to carrier vessels in the Atlantic Ocean (and subsequent modifications)	Not applicable, Curacao does not have Large Scale Pelagic Longline vessel in his fisheries registration.
GEN	0010a	Points of contact for port entry notifications	Not applicable for Curacao as port of entry because up to now no foreign vessels landed any ICCAT species. In general landings takes place in Abidjan and Dakar. Landings in other ports in Spain is being supervised on behalf of Curacao, by the Secretary of Fisheries of Spain. Point of contact for Curacao is the Port of Willemstad, Havenmeester mr Laroche ,phone number : +59996903346.	

Group	Req	N°	Information required	Instructions
	GEN	0010b	Contact points for receiving copies of Port Inspection reports	Not applicable for Curacao as port of entry because up to now no foreign vessels landed any ICCAT species. In general landings takes place in Abidjan and Dakar. Landings in other ports in Spain is being supervised on behalf of Curacao, by the Secretary of Fisheries of Spain.
	GEN	0011	List of designated ports into which foreign fishing vessels may request entry	Port of Willemstad is the main harbour of Curacao, Havenmeester mr Laroche, phone number: +59996903346.
	GEN	0012	Advance notification period required for entry into port of foreign fishing vessels	72 hours prior to entry a foreign fishing vessel must notificated the Port of Willemstad. Havenmeester Mr Laroche. Phone number :see above.
	GEN	0013	Report of Denial of Entry or Denial of Use of port	Not applicable , no denial of Entry was reported for the port of Willemstad.
	GEN	0014	Copies of port inspection reports containing findings of potential non-compliance or apparent infringement (and others where practicable)	Not applicable, no findings of potential non-compliance or infringement was reported.
	GEN	0015	Action taken following port inspection if apparent infringement is found	Not applicable, no findings of potential non-compliance or infringement was reported.
	GEN	0016	Notification of results of investigation of apparent infringements following port inspection	Not applicable, no findings of potential non-compliance or infringement was reported.
	GEN	0017	Information of bilateral or multilateral agreements/arrangements that allow for an inspector exchange program designed to promote cooperation	For the Curacao Purse Seiners that fish in the high seas, Curacao has two companies inspecting the landings of ICCAT species in the ports of Dakar(CEMI) and Abidjan (SGS).
	GEN	0018	Access agreements and changes	Authorized vessels are reported every year in the CP-01-form, if in any change is made this will be announced in this form. When an International Fishing License is issued vessels will be informed about Curacao Fishing Ordinance. This is compliant to the REC 14-07.
	GEN	0019	Summary of activities carried out pursuant to access agreements, including all catches	Authorized vessels are reporting every year in the CP-01-form, if in any change is made, this will be announced in this form. When an International Fishing License is issued vessels will be informed about Curacao Fishing Ordinance. This is compliant to the REC 14-07.
	GEN	0020	List of vessels of 20 metres or greater	CP01-sent on 2020.
	GEN	0021	Vessels 20 m or greater internal actions report	CP10-sent on 2020.
	GEN	0023	Techniques used to manage sport and recreational fisheries	The decree hereto is currently being formulated. According to the Marlin tournament rules, tag and release is mandatory except for species larger than 227 kilos. Reference is made to www.curacaoyachtclub.com/main/schedules/
	GEN	0024	Vessels involved in IUU Fishing	Not applicable, no vessels under the Curacao flag was involved in IUU fishing.

Group	Req	N°	Information required	Instructions
	GEN	0025	Comments on IUU allegations	Not applicable, no vessels under the Curacao flag was involved in IUU fishing.
	GEN	0026	Trade measures; submission of import and landing data	Not applicable, Curacao has no import data to report, only landings that was reported in the harbours of Dakar and Abidjan . CP12 sent on 15 September 2020
	GEN	0027	Data on non-compliance	Not applicable, There was no allegations of non-compliance.
	GEN	0028	Findings of investigations in relation to allegations of non-compliance	Not applicable, There was no allegations of non-compliance.
	GEN	0029	Vessels sightings	Not applicable, Curacao has not encountered any vessel sightings situations.
	GEN	0030	Actions taken with regard to reports of vessel sightings	Not applicable, Curacao has not encountered any vessel sightings situations.
	GEN	0031	National authority responsible for at-sea inspection and other supporting maritime agencies as may be appropriate and/or National authority responsible for the bluefin tuna trap and farming activities	At Sea inspection in the high seas could take place according to the recommendations of ICCAT. The national Coast Guard is responsible for inspection at sea in the EEZ and territorial waters of Curacao. In the harbor, the harbor inspection authority is in charge for several types of inspections. Besides the Coast Guard, Customs and the Fishery Monitoring Centre of Curacao (FMC) is responsible for all landings of fish.
	GEN	0032	Designated point(s) of contact (POC) within that authority with responsibility for program implementation	FMC: Mr. C. Suarez, tel. +59995297213, Mr. F. Confesor, tel. +59995297215 and/or Mr. A. Frans +59995297211. Mr S.Mambi Office tel. number 4621444 ext. 115/124/173 Coast Guard: Mrs Cynthia Devere tel. number 113 Custom: Etienne Caciano tel. number +5999434530 Maritime Authority Curacao Mr. Jan Sierhuis tel +59995124379. Port Inspection Mr. Marlon Laroche tel+59994345999.
	GEN	0033	Reporting on any activities carried out under the pilot program for exchange of inspection personnel	Not applicable, Curacao did not participate in pilot program for exchange of inspection personnel.
	GEN	0034	Request for removal of vessel from final IUU vessel list	Not applicable, Curacao did not request for any vessel to be removed from the IUU vessel list.
	GEN	0035	Emergency Action Plan (EAP) for observer recovery	Curacao does not have an Emergency Action Plan for observer recovery in 2019. Curacao will be working on a EAP in 2021.
	GEN	0036	Reports on observer incidents triggering provisions of the EAP, including any corrective action taken	Not applicable, Curacao did not have any incidents involving observers.
	GEN	0037	Report of lost fishing gear retrieved	Not applicable, No lost fishing gear was reported.
	GEN	0038	Report of lost fishing gear not retrieved	Not applicable, No lost fishing gear was reported.

Group	Req	N°	Information required	Instructions
	GEN	0039	Points of contact to facilitate cooperation on vessel sighting (optional)	Point of contacts in Curacao are the operators of the Fishery Monitoring Centre Mr. Suarez, Mr. Confesor, Mr. Frans together with the Chairman of Fisheries Mr Prens and the Secretary of Fisheries Mr. Mambi.
BLUEFIN TUNA	BFT	1001	Bluefin tuna farming facilities	Curacao does not target any Blue fin tuna fisheries nor has farming facilities.
	BFT	1002	Bluefin tuna farming reports	Curacao does not target any Blue fin tuna fisheries nor has farming facilities.
	BFT	1003	Carry over of caged fish declaration	Not applicable, Curacao does not have any caged fish facilities.
	BFT	1004	Bluefin tuna caging report/declaration	Not applicable, Curacao does not have any caged fish facilities.
	BFT	1005	Bluefin tuna traps	Not applicable, Curacao does not have any Blue fin tuna traps.
	BFT	1007	Fishing, inspection and capacity plans	Not applicable, Curacao purse seine fleet does not target Blue fin tuna.
	BFT	1008	Farming capacity plan (and revisions if appropriate)	Not applicable, Curacao purse seine fleet does not target Blue fin tuna.
	BFT	1009	Modifications to fishing plans	Not applicable, Curacao purse seine fleet does not target Blue fin tuna.
	BFT	1010	Information on regulations and other related documents adopted for implementation of Rec. 18-02	Curacao does not target any Blue fin tuna fisheries has farming facilities.
	BFT	1011	Bluefin tuna catches 2019	Not applicable, Curacao purse seine fleet does not target Blue fin tuna.
	BFT	1012	Bluefin tuna catching vessels	Not applicable, Curacao purse seine fleet does not target Blue fin tuna.
	BFT	1013	Bluefin tuna other vessels	Not applicable, Curacao purse seine fleet does not target Blue fin tuna.
	BFT	1014	Joint Fishing Operations	Not applicable, Curacao purse seine fleet does not target Blue fin tuna.
	BFT	1015	VMS messages	Not applicable, Curacao purse seine fleet does not target Blue fin tuna.
	BFT	1016	Joint Inspection Scheme plans	Not applicable, Curacao purse seine fleet does not target Blue fin tuna.
	BFT	1017	List of inspection vessels	Not applicable, Curacao purse seine fleet does not target Blue fin tuna.
	BFT	1018	List of inspectors [and agencies]	Not applicable, Curacao purse seine fleet does not target Blue fin tuna.
	BFT	1019	Copies of inspection reports from JIS	Not applicable, Curacao purse seine fleet does not target Blue fin tuna.
	BFT	1020	Bluefin tuna transshipment ports	Not applicable, Curacao purse seine fleet does not target Blue fin tuna.
	BFT	1021	Bluefin tuna landing ports	Not applicable, Curacao purse seine fleet does not target Blue fin tuna.
BFT	1022	Bluefin tuna weekly catch reports (including traps)	Not applicable, Curacao purse seine fleet does not target Blue fin tuna.	

Group	Req	N°	Information required	Instructions
	BFT	1023	Bluefin tuna monthly catch reports	Not applicable, Curacao purse seine fleet does not target Blue fin tuna.
	BFT	1024	Dates when entire quota of bluefin tuna has been utilized	Not applicable, Curacao purse seine fleet does not target Blue fin tuna.
	BFT	1025	Report on steps taken to encourage tag and release of all fish less than 30 kg/115 cm	Not applicable, Curacao purse seine fleet does not target Blue fin tuna.
	BFT	1027	BCD Annual Report	Not applicable, Curacao purse seine fleet does not target Blue fin tuna.
	BFT	1028	Validation seals and signatures for BCDs	Not applicable, Curacao purse seine fleet does not target Blue fin tuna.
	BFT	1029	BCD Contact points	Not applicable, Curacao purse seine fleet does not target Blue fin tuna.
	BFT	1030	BCD legislation	Not applicable, Curacao purse seine fleet does not target Blue fin tuna.
	BFT	1031	BCD tagging summary, sample tag	Not applicable, Curacao purse seine fleet does not target Blue fin tuna.
	BFT	1032	Vessels not included as BFT fishing vessels but known or presumed to have fished E-BFT	Not applicable, Curacao purse seine fleet does not target Blue fin tuna.
	BFT	1033	Data needed for registration in eBCD system	Not applicable, Curacao purse seine fleet does not target Blue fin tuna.
	BFT	1034	Report on intra farm transfers and random controls	Not applicable, Curacao purse seine fleet does not target Blue fin tuna.
TROPICAL SPECIES	TRO	2001	List of BET/YFT/SKJ vessels and subsequent changes	There are no changes in the Curacao's vessel list registered in ICCAT.
	TRO	2002	List of authorized vessels which fished bigeye and/or yellowfin and/or skipjack tunas in previous year	There are no changes in the Curacao's vessel list registered in ICCAT.
	TRO	2003	Reports on investigation of IUU activity by BET/YFT/SKJ vessels	Not applicable, Curacao did not have any IUU activity.
	TRO	2006	Data from ICCAT statistical document programs	Data from BET statistical document sent on 18 September 2020.
	TRO	2007	Validation seals and signatures for SDPs	CP15 sent on 18 September 2020.
	TRO	2009	Quarterly catches of tropical tuna	Quarterly catches of tropical tunas sent on 18 September 2020.
	TRO	2010	Steps taken to minimalise ecological impacts of FADs (include in FAD management plan - see also requirement S:TRO02)	FAD Management Plan sent on 31 July 2020.
	TRO	2011	Tropical Tuna Fishing/Capacity plans	Capacity plan was sent on 31 July 2020.
	TRO	2012	Statement of intention to increase participation in tropical fisheries	Not applicable, Curacao has no intention in increasing participation in tropical fisheries.

Group	Req	N°	Information required	Instructions
	TRO	2013	Monthly catches of tropical tuna (BET; SKJ; YFT)	CP50 sent on 18 September 2020.
	TRO	2014	Weekly catches of bigeye tuna	Not applicable, 80% of big eye tuna was not reached to fill this form.
	TRO	2015	Dates when entire quota of bigeye tuna has been utilized	Not applicable, because the quota was not reached in 2019.
	TRO	2016	List of support vessels and activity in 2019	ST01 and ST07 was sent on 31 July 2020.
	TRO	2017	Maximum on board by-catch limit for tropical tunas	Not applicable because Curacao is working on a plan to minimize by-catch by introducing a limit for fishing on FAD.
	TRO	2018	Measure taken to ensure compliance with TRO 2016	Curacao is working on a plan for 2021 to minimize by-catch.
	TRO	2019	Difference between fishing effort 2018 and fishing effort 2020	Not required until 2021.
	TRO	2020	Results of trials on electronic monitoring	Not applicable, Curacao did not had any electronic monitoring trials.
SWORDFISH	SWO	3001	Data from ICCAT statistical document programs	Not applicable, because Curacao does not import swordfish.
	SWO	3002	Validation seals and signatures for SDPs	Not applicable, because Curacao does not import or export swordfish.
	SWO	3003	List of vessels targeting MED-SWO	Not applicable, Curacao does not have vessels fishing in the Mediterranean.
	SWO	3004	List of sport/recreational vessels authorized to catch Med-SWO	Not applicable, Curacao does not have vessels fishing in the Mediterranean.
	SWO	3005	List of special fishing permits for harpoons or longline for highly migratory pelagic stocks in the Mediterranean for the previous year	Not applicable, Curacao does not have vessels fishing in the Mediterranean.
	SWO	3006	Report on implementation of Med-SWO closure	Not applicable, Curacao does not have vessels fishing in the Mediterranean.
	SWO	3007	Development or fishing/management plan for North swordfish	Not applicable, Curacao does not have a management plan for North Swordfish.
	SWO	3010	List of authorised ports for MED-SWO	Not applicable, Curacao does not have vessels fishing in the Mediterranean.
	SWO	3011	Quarterly reports of MED-SWO catches	Not applicable, Curacao does not have vessels fishing in the Mediterranean.
	SWO	3012	Summary of implementation of tagging programme	Not applicable, Curacao does not have a tagging program for swordfish.
	SWO	3013	List of inspection vessels	Not applicable, Curacao vessels does not target Swordfish.
	SWO	3014	List of inspectors [and agencies]	Not applicable, Curacao vessels does not target Swordfish.
	SWO	3015	Specific authorisation for vessels 20m+ for N. SWO	Curacao does not have Authorization vessels fishing Swordfish. But Curacao has a limit for by catch on swordfish. Complied with rec 16-04 – CIRCULAR.

Group	Req	N°	Information required	Instructions
	SWO	3016	Specific authorisation for vessels 20m+ for S. SWO	Curacao does not have Authorization vessels fishing Swordfish. But Curacao has a limit for by catch on swordfish. Complied with rec 16-04 – CIRCULAR.
	SWO	3017	Maximum onboard by-catch limit of N. SWO	Curacao does not have Authorization vessels fishing Swordfish. But Curacao has a limit for by catch on swordfish. Complied with rec 16-04 – CIRCULAR.
	SWO	3018	Maximum onboard by-catch limit of S. SWO	Curacao came to an agreement with the vessels on 10 tons maximum by catch.
	SWO	3019	Copies of inspection reports from JIS	Curacao fishing vessels does not target Swordfish.
	SWO	3020	Fishing plan for Mediterranean swordfish	Not applicable, Curacao does not have vessels fishing in the Mediterranean.
ALBACORE				
	ALB	4003	List of Vessels authorised to fish for Mediterranean albacore	Not applicable, Curacao does not have vessels fishing in the Mediterranean.
	ALB	4004	Specific authorisation for vessels 20m+ for North Atlantic albacore	CP1 sent on 2020.
	ALB	4005	Specific authorisation for vessels 20m+ for South Atlantic albacore	CP1 sent on 2020.
	ALB	4006	Maximum onboard by-catch limit of N. ALB	RES 16-06 – LIMIT BY CATCH ON N-ALB we agree with the vessels on 50 ton.
	ALB	4007	Maximum onboard by-catch limit of S. ALB	RES 16-07 – LIMIT BY CATCH ON S-ALB we agree with the vessels on 50 ton.
BILLFISH				
	BIL	5001	Report on the implementation of Rec. 18-04/19-05 and 16-11	Billfish sheet was sent on 2020.
	BIL	5004	Claim to exemption to release live BUM/WHM/SPF and measures taken to limit application of this exemption to such fisheries	
	BIL	5005	Results of trials on electronic monitoring for BIL	Not applicable, Curacao did not carried out trials on electronic monitoring for BIL
SHARKS				
	SHK	7005	Details of implementation of and compliance with shark conservation and management measures	Refer to shark sheet.
OTHER SPECIES BY-CATCH				
	BYC	8001	Report on implementation of Rec. 10-09, Paras 1, 2 and 7, as amended by Rec. 13-11, and relevant actions taken to implement the FAO guidelines	Our observers are trained by AZTI to apply best practices on sea turtles and other marine mammals in fishery operations. In case of any abnormality the observers will report to us to start an investigation.

Group	Req	N°	Information required	Instructions
	BYC	8002	Report on implementation of seabird mitigation measures and NPOA for seabirds	Not applicable, Curacao does not have a NPOA for seabirds.
	BYC	8003	Report on steps taken to mitigate by-catch & reduce discards and any relevant research in this field	Our observers are trained by AZTI to apply best practices on sea turtles and other marine mammals in fishery operations. In case of any abnormality the observers will report to us to start an investigation.
MISCELLANEOUS	SDP	9001	Description of pilot electronic statistical document systems	Not applicable, Curacao has a Electronic Reporting System not a pilot statistical document system.
	MISC	9002	Information and clarification regarding objections to ICCAT Recs	Not applicable, Curacao has no objection regarding ICCAT Recs.

Section 4: Inspection of other ICCAT conservation and management measures

The fishing activity of those species under the ICCAT management in the EEZ of Curaçao was not relevant. On the other hand, there were not discharges of tuna or tuna like species to be analysed in the country.

Curaçao is committed to comply with all the Recommendations issued by ICCAT.

The vessels are monitored and controlled by satellite tracking VMS, at-sea through observers (100% coverage) and in port through sampling/inspections of catches.

The vessels complied with Recommendation 11-01 regarding conservation measures for bigeye tuna.

The vessels report their catches to the Fishing Authority on a monthly basis.

Section 5: Difficulties encountered in implementation of and compliance with ICCAT conservation and management measures

a. Requirements for vessels larger than 24 metres in length

The fishing vessels under the flag of Curaçao larger than 24 metres in length must fulfil the following obligations in order to fish in the ICCAT convention area:

- Be fitted with a Vessel Monitoring System, by satellite tracking system
- To follow strictly all the recommendations issued by ICCAT for their fishery.
- To submit a monthly report of catches to the fishing Authorities.
- To submit a “Transshipment Declaration” each time a transshipment is carried out.
- To submit a “Discharge Declaration” each time a discharge is carried out.
- Every year, to submit a list of “Fishing Licenses” those are issued to the vessel by third countries, in order to fish in the EEZ of different countries.
- Inform us as soon as a fishing licence is renewed.
- To apply for an International Fishing Permit issued by the Government of Curaçao that allows the vessel to operate in the high seas of the Atlantic Ocean and in the ICCAT Convention Area.

Section 6: Artisanal fisheries ¹

Background and former situation

¹ Research report Mr. Arocha 2018.

The Government of Curacao created a system of management shared between the Ministry of Economic Development (MED, formerly the Ministry of Economic and Labor Affairs) and the Ministry of Health, Environment, and Nature (GMN). MED manages high seas fishing and would manage large-scale domestic fishing in Curaçao waters if such fisheries were to exist, with the advice and consultation with the Fisheries Commission, International Fisheries Commission, and Minister of Traffic, Transportation, and Spatial Planning (VVRP). GMN's Department of Agriculture and Fisheries Management (AVB), formerly the Department of Agriculture, Animal Husbandry, and Fisheries (LVV), separately manages small-scale fishing in the Curaçao territorial sea. All of it may complicate fishery data recording and reporting when it comes to ICCAT species. In the case of industrial fisheries (surface fleets is clear, but when it comes to ICCAT species caught by artisanal fisheries, the data is not reported to the appropriate authorities, and is not shown in FAO or in ICCAT data bases. A monitoring system for artisanal fisheries is being developed by the Ministry of Health, Environment and Nature in consultation with the Ministry of Economic Development.

During the on-site visit to Curaçao, Dr. Arocha talks with officers at the Department of Fisheries Agriculture and Fisheries Management (AVB) (which falls under the Ministry of Health, Environment and Nature) contributed to clarify the limitation on data collection and reporting of large pelagic species caught by artisanal fisheries. Although they recognized the need for it, most of their effort is directed towards managing reef fisheries. Officers at the Ministry of Health, Environment and Nature indicated that they recorded data on catches of large pelagic species but were substantially impaired due to lack of financial support to monitor landings of large pelagic species, in addition to deficiencies in trained personnel at the Ministry of Health Environment and Nature for data recording and reporting on species-specific catch. The last year of available catch data from large pelagic is 2006, however is not reported to ICCAT. Officials at the Ministry of Health Environment and Nature presented a new report (yet to be published) on historical changes on fishery practices in Curaçao from 1950 to present, focusing mostly on reef fisheries, but with information on changes in large pelagic fisheries. It appears that the over-exploitation of inshore resources lead them to target costal pelagic fishes, mainly dolphinfish-DOL, and what they call blue marlin; later (recent times) when fishers became experienced and technology increased, fishers started to use oil-tankers as fish aggregating devises (oil-tanker FADs) targeting yellowfin tuna and blackfin tuna, as well as wahoo. It seems that they also catch billfishes and sharks, but due to the low price of those species in the local markets, fishers avoid them. Unfortunately, not data is consistently recorded. Due to the fact that the tankers came from Venezuela this type of fisheries is almost nihil, because of the Venezuelan situation there are no tankers coming to Curacao.

Dr. Arocha talks with Fishery officers of MED, who are responsible for reporting Task I and Task II data to ICCAT, further explained their limitations to record, collect, and report catches of ICCAT species from artisanal fisheries due to the fact that this data is lacking at the Ministry of Health Environment and Nature.

Areas of potential strategic investment

Curaçao has the basis for data collection but is very limited on trained personnel At the Ministry of Health, Environment and Nature. Thus, capacity building in the fishery collection of data from the large pelagic artisanal fishery could prove beneficial for ICCAT. Therefore, potential investment could be directed at a data collection program on large pelagic species of interest to ICCAT. Initially, the focus would be one of the two main ports where ICCAT species are landed, by training fishery data collectors for large pelagic species (specifically ICCAT species of interest), most specifically in species ID and effort data collection, particularly in the use of oil-tankers as FADs, as well as the design of port sampling schemes for artisanal fisheries. To improve data collection the Ministry of Health and the Ministry of Economic Development are working on a protocol of cooperation between the two Ministries to improve also monitoring control and surveillance on local fisheries. This protocol will be signed in 2020.

New fisheries ordinance

A new fisheries ordinance has been developed by Curacao in 2015 which comprises a setup of a body of a fisheries authority. This new ordinance has been approved by the Government and has to be treated by the Parliament. The Ministry of Economic Development and the Ministry of Health is consulting with each other how the part of artisanal fisheries can be further developed. Curaçao fisheries laws that govern now include national and island ordinances and subsidiary legislation, which predate 2010, continue to apply until this new fisheries ordinance of 2015 is approved by the Parliament of Curacao.

Reporting of sharks and billfishes

The National Nature Policy Ordinance (*landsverordening grondslagen natuurbeheer en -bescherming* (PB 1998, No. 49) and the Council Decision of 21st September 2018, no. 18/2870, establishing the consolidated text of the National Ordinance Foundations for Nature Management and Protection of the Nature Policy Ordinance of the former Netherlands Antilles does provide legal protection for all species listed in Appendix I of the CMS (art. 8c), Appendix I of CITES (Art. 6 ,7) appendices I and II of the SPAW protocol (Art. 8a en 8b). The available legislation provides the scope for implementing effective protection of sharks.

As reference to improve the sharks reporting a shark protection plan has been written which is now in implementation in Curacao and the different other islands of the former Netherlands Antilles².

With regard to the billfish reporting a Decree hereto is currently being formulated. The Fishing Authority un the meantime circulars are formulated to give instructions to the vessel owners to comply with the ICCAT recommendations and Regulations. The Fishing Authority has 100% monitoring, control and surveillance on those instructions. Curaçao has 100% observer coverage and the crew of the vessels have been trained to ensure the safe release of bycatch, in the shortest possible time.

Table 1. Total Catches of Tuna (in MT) for the year 2019.

	<i>Yellowfin</i>	<i>Skipjack</i>	<i>Big Eye</i>	<i>Other tuna like</i>	<i>Total</i>
2018	11,072	20,228	3,276	54	34,630
2019	11.566	18.404	2.325	37	32.332

² Shark protection plan for the Dutch Caribbean EEZ
 I.J.M. van Beek, A.O. Debrot, P.A. Walker^{1,2}, I. Kingma²
 Report number C209/13
 IMARES Wageningen UR
 Institute for Marine Resources & Ecosystem Studies
¹ Hogeschool Van Hall Larenstein (VHL)
² Nederlandse Elasmobranchen Vereniging / Dutch Elasmobranch Society (NEV)

**ANNUAL REPORT OF EGYPT
RAPPORT ANNUEL DE L'ÉGYPTE
INFORME ANUAL DE EGIPTO**

SUMMARY

During the 2020 bluefin tuna season, Egypt has caught a total 330.00 t of bluefin tuna. Egypt has assigned a 1% quota for by-catch of its total yearly quota amount of 3.300 t. Even if Egypt has not taken any new bycatch for this season, the allowable quota for commercial catch in season 2020 was 326.700 t. The Egyptian vessel SAFINAT NOOH under ICCAT reg. No. AT000EGY00010 with national registration in the Alexandria area in the port of Alexandria has fished 122.080 t, while 204.620 t were transferred to Morocco after obtaining the required approvals from the ICCAT Secretariat. Egypt has carried out its 2020 bluefin tuna fishing season according to the Egyptian fishing plan which was endorsed by Panel 2.

RÉSUMÉ

Au cours de la saison 2020 du thon rouge, l'Égypte a capturé un total de 330,00 t de thon rouge. L'Égypte a attribué un quota pour les prises accessoires de 1% de son quota annuel total, 3,3 t. Même si l'Égypte n'a pas réalisé de nouvelles prises accessoires pour cette saison, le quota autorisé pour les prises commerciales pour la saison 2020 était de 326,7 t. Le navire égyptien "SAFINAT NOOH" portant numéro du registre ICCAT AT000EGY00010 avec immatriculation nationale dans la zone d'Alexandrie dans le port d'Alexandrie a pêché 122,080 t, tandis que 204,62 t ont été transférées au Maroc ; après avoir obtenu les approbations requises du Secrétariat de l'ICCAT, l'Égypte a effectué sa saison de pêche de thon rouge de 2020 selon le plan de pêche égyptien qui a été approuvé par la Sous-commission 2.

RESUMEN

En la temporada de pesca de atún rojo de 2020 Egipto ha capturado un total de 330,00 t de atún rojo. Egipto tiene una cuota asignada para la captura fortuita del 1 % de su cuota anual total, una cantidad de 3,300 t, aunque Egipto no ha contabilizado captura fortuita esta temporada. La cuota disponible para la captura comercial en la temporada de 2020 fue de 326,700 t. El buque egipcio «SAFINAT NOOH» con el número ICCAT AT000EGY00010 con registro nacional en la zona de Alejandría, en el PUERTO de ALEJANDRÍA, ha capturado 122,080 t, mientras que 204,620 t fueron transferidas a Marruecos después de obtener las aprobaciones requeridas de la Secretaría de ICCAT. Egipto ha llevado a cabo su temporada de pesca de atún rojo de 2020 de acuerdo con el plan de pesca de Egipto aprobado por la Subcomisión 2.

Introduction

Egypt has a long coast on the Mediterranean Sea and according to the yearly fishing statistical book recently published 28th edition by the General authority for Fish Resources Development "GAFRD". Tuna and Tuna-like species, mainly *Scomberomorus* spp and *Euthynnus alletteratus*, were caught by purse seiners, longliners and trammel fishing vessels in coastal fisheries within the territorial waters, also swordfish fishing was monitored and recorded a little quantities as by- catch within the territorial waters by the longliners and purse seiners in the coastal area,

It is prohibited to catch dolphin and sharks in Egypt and, The total catch of tuna-like species, from 2014- 2018 (from 1370.364 MT to 2453.000 MT) respectively.

Part 1 (Information on fisheries, research and statistics)

Section 1: Annual fisheries information

General marine fisheries of Egypt, the fish landings from the marine fisheries (the Mediterranean Sea) in 2018 as shown in **Table 2** summed of 56,730.0 metric tons (t) which representing 2.9 % of the total production of Egypt.

The most common species caught from the marine resources are: sardine, shrimp, sea bass and sea bream, mullet, sole common, snappers, groupers, sejanus, meager, anchovy and other species of those managed by ICCAT as Scomberomorus spp., little tunny (=Atl. black skipj) swordfish and Albacore.

The total number of registered fishing vessels fishing in the Mediterranean Sea is 3158 industrialized fishing vessels with inboard engines, more than 50 up to 1000 HP, using different fishing gears: 1006 trawlers, 241 purse seiners, 1211 longliners and 700 trammel, gillnets. As shown in **Table 3**.

1.1 Tuna vessels and ports

The Egyptian tuna vessels authorized to fish for BFT were only 2 vessels. From 2013 to 2017 and 1 vessel in 2018, 2019 and 2020. The Egyptian fishing vessels have caught the allocated quota as shown in the following **Table 4**.

The landing and export of BFT or its product are prohibited unless from El Meadia port and Alexandria port.

No JFO was authorized for 2020 fishing season.

1.2 By-catch

Since Egypt has assigned 1% of its annual quota, Egypt has conducted a by-catch quarterly reports, our observers at designated ports have shown that a negative reports of BFT by-catches.

On the other hand as a result of analyzed report for the collected statistical data 2018, there was outstanding information regarding Albacore catches which 429 MT. is caught by artisanal fishing boats mentioned separated in the annual statistical book of Egypt. **Table 1**, which was counted before in the “others” fish in the statistical data.

Also noticed that a small amount of Tuna like fish and swordfish are mentioned in GAFRD's Annual Statistical Book.

1.3 Tuna-like species vessels

In Egypt there is a total number of 1006 trawlers, 241 purse seiners, 1211 longlines and 700 trammel registered fishing vessels that fish in the Mediterranean Sea in territorial waters.

1.4 Sharks and sea turtles

Catching of all shark in the Mediterranean and marketing of sharks as parts or complete are totally prohibited according to the fisheries law and legislations, There are no sharks recorded as by-catch in the catch landed up till now.

Egypt prohibiting any fishing for sea turtles, and if there is any accidental by-catch of sea turtle it should be returned alive to the sea and reported to the concerned fisheries management office at the port, including the date and location of this accidental fishing, also the appropriate procedures accordingly is applied

Section 2: Research and statistics

The scientific research In Egypt still not conducted yet due to the current economic situation in Egypt which still under developing, on the other hand the allocated quota for Egypt is small which doesn't support to develop this program appropriately. Regardless the pandemic of covid-19 which collapse all world economy.

In addition, Egypt has no scientific observer programs, but some of general studies carried by the national observers.

Statistical Department of the General Authority for Fish Resources Development (GAFRD) is officially responsible for overall fishery data collection. There is statistical evidence that its capacity improved during the preceding years in cooperation with FAO- East-med project that helped in terms of data collection on capacity building. Catch & effort, by-catch, fisheries landing, large pelagic data and local marketing data are collected regularly (daily, monthly and annually) by GAFRD and published in a statistical book. The statistical data of the fisheries production from the Mediterranean Sea.

Beside the periodical data collection mechanism implemented by GAFRD, many fisheries research for Mediterranean species is carried out by the National Institute of Oceanography and Fisheries and universities, the landing data of tuna and tuna-like species are reported to ICCAT in Task 1.

ANNEX 1 TO PART I OF ANNUAL REPORT (SCIENTIFIC REPORT)

Group	Req N°	[old N°]	Requirement	
GENERAL (all species)	S:GEN01	S01	Annual Reports (Scientific)	2020/9/15
	S:GEN02	S02	Task I fleet characteristics (T1FC)	2020/9/13
	S:GEN03	S03	Task I nominal catch estimations (T1NC)	2020/9/13
	S:GEN04	S04	Task II catch and effort (T2CE)	2020/9/14
	S:GEN05	S05	Task II size samples (T2SZ)	Not applicable
	S:GEN06	S06	Task II catch-at-size estimations (T2CS)	Not applicable
	S:GEN07	S07	Scientific tagging surveys (inventories)	Egypt still not applied.
	S:GEN08	S08	Conventional Tagging declaration (releases/recoveries)	Egypt still not applied.
	S:GEN09	S09	Electronic Tagging declaration (releases/recoveries)	Egypt still not applied.
	S:GEN10	S10	Information collected under domestic observer programs	Egypt still in process.
	S:GEN11	S11	Information on implementation of Rec. 16-14	Egypt is establishing a new workshop between GAFRD and some relative authorities as initiative step to implement the minimum standards in accordance with Rec. 16-14.
	S:GEN12	S12	Information and data on pelagic Sargassum	Not available.
	S:GEN13	S13	Specific information for the fishing vessels that were authorized to carry out pelagic longline fisheries and harpoons in the Mediterranean during the preceding year	There were no fishing vessels that were authorized to carry out by harpoons in the Mediterranean during the preceding year for all tuna species ,The specific information of artisanal longlines tuna-like species landings is included in the Annual Report.
BLUEFIN TUNA	S:BFT01	S15	Size sampling from (harvested on) farms	Not applicable, since Egypt has no farm or farming operation.
	S:BFT02	S16	Size sampling (raw data outputs) from stereoscopic cameras systems (100% caging coverage) OR alternative methodology for estimating size of bluefin tuna	Not applicable, since Egypt has no farm or farming operation.
	S:BFT03	S17	Size sampling data (while caging reports) from stereoscopic cameras systems (100% caging coverage)	Not applicable, since Egypt has no farm or farming operation.
	S:BFT04	S18	Information on and data collected under the national BFT observer programmes	Egypt is still in the process of implementing national observer program.
	S:BFT05	S21	Details of cooperative research programs on W-BFT to be undertaken	Not applicable, since Egypt not involved in W-BFT fisheries.
	S:BFT06	S22	Updates to abundance indices and other fishery indicators	Not applied, abundance indices and other fishery indicators.
	S:BFT07	S23	Information resulting from GBYP related research including new information resulting from enhanced biological sampling activities	Not applied, Egypt still not conducting this program yet.

Group	Req N°	[old N°]	Requirement	
	S:BFT09	S53	Report on the scientific activities conducted by vessels operating in the context of a scientific project of a research institute integrated in a scientific research program	Not applicable, Egypt still in the developing steps to establish and create scientific research program, unfortunately the current economic situation doesn't support such programs.
TROPICAL TUNA	S:TRO01	S24	Information from logbooks on BET/YFT/SKJ vessels, including discards	Not applicable, Egypt has no BET / YFT/ SKJ tuna species fishing activity.
	S:TRO02	S25	Management plans for the use of fish aggregating devices (including steps to minimise ecological impact)	Not applicable, Egypt doesn't allow any use of fish aggregating devices, Egypt has no BET / YFT / SKJ tuna species.
	S:TRO03	S44	The number of FADs actually deployed on a monthly basis per 1°x1° statistical rectangles, by FAD type, etc.	Not applicable, Egypt has no BET / YFT / SKJ tuna species fishing activity.
	S:TRO04	S45	For each support vessel, the number of days spent at sea, per 1° grid area, month and flag State and associated to PS/BB	Not applicable, Egypt has no BET / YFT / SKJ tuna species fishing activity.
	S:TRO09	S46	Information collected by observers (includes coverage levels)	Not applicable, Egypt has no BET / YFT / SKJ tuna species fishing activity.
	S:TRO10	S46b	Information on electronic monitoring systems (EMS)	Not applicable, Egypt has no BET / YFT / SKJ tuna species fishing activity.
	S:TRO06	S47	Data and information collected from port sampling programme	Not applicable, Egypt has no BET / YFT/ SKJ tuna species.
	S:TRO07	S48	Historical FAD set data	Not applicable, Egypt has no BET / YFT / SKJ tuna species.
BILLFISH	S:BIL03	S55	Statistical methodology used to estimate dead and live discards of marlins / roundscale spearfish	Not applicable, Egypt has no fishing activity for this species.
	S:BIL04	S56	Information about their data collection program for artisanal and/or small-scale fisheries	Not applicable, Egypt has no fishing activity for this species.
SHARKS	S:SHK01	S32	Plan for improving data collection for sharks on a species specific level	Catch and trade of all shark species prohibited. If there is any accidental by-catch it should be reported to the concerned fisheries management office at the port, including the date and the coordination of the accidental fishing.
	S:SHK02	S50	Results of research and biological sampling on shortfin mako	There is no any research have been conducted yet, since Catch and trade of all shark species are prohibited.
	S:SHK03	S51	Information on blue shark	Not applicable, Catch and trade of all shark species are prohibited.
	S:SHK04	S54	The amount of North Atlantic shortfin mako caught and retained on board as well as dead discards and live releases	Not applicable since Egypt is not involved in any fishing activity regarding North Atlantic shortfin mako.
OTHER BY-CATCH	S:BYC01	S37	Provision of existing identification guides for sharks, seabirds and turtles and marine mammals caught in the Convention area	Catch and trade of all shark species prohibited and there are no seabirds and turtles and marine mammals caught in the Egypt or detected as accidental by-catch.

Group	Req N°	[old N°]	Requirement	
	S:BYC02	S38	Information on interactions of its fleet with sea turtles in ICCAT fisheries by gear type	There are no observations of interactions of our fleet with sea turtles.
	S:BYC03	S39	CPCs shall record data on seabird incidental catch by species through scientific observers in accordance with the Recommendation 10-10 and report these data annually	No incidental catch of seabirds has been observed to be reported.
	S:BYC04	S41	Notification of measures taken on the collection of by-catch and discard data in artisanal fisheries through alternative means	The catch landed in the fishing ports and landing sites in artisanal fisheries is observed by fisheries specialists of the fisheries agency for sampling and collection of statistical data, including by-catch and discards.
	S:BYC05	S42	CPCs shall report on steps taken to mitigate by-catch and reduce discards, and on any relevant research	Issuing regulations that define the specifications of the fishing nets and its mesh size, these specifications are adjusted periodically according to the information that accumulated and analysed for the landed catch, the last amendment for this regulation was in the first half of 2013 and started to be implemented in 2015 up till now.

Part II (Management implementation)

Section 3: Compliance with reporting requirements under ICCAT conservation and management measures

ANNUAL REPORT PART II, SECTION 3

Group	Req	N°	Information required	Instructions
GENERAL	GEN	0001	Annual Reports	2020/09/15
	GEN	0002	Report on implementation of reporting obligations for all ICCAT fisheries, including shark species	Egypt is committed to report for all species that Egypt is targeted and comply with all relevant ICCAT rec. on the other hand in Egypt there is a strict domestic regulation that prohibited any catch or trade of all kind of shark species and in case of any accidental by-catch ,Egypt shall report and comply with the ICCAT relevant recommendation.
	GEN	0003	ICCAT Compliance Reporting Table	2020/08/08
	GEN	0004	Vessel Chartering - summary report	Not applicable, Egypt does not charter any vessels.
	GEN	0005	Vessel Chartering - arrangements and termination	Not applicable, Egypt does not charter any vessels.
	GEN	0006a	Transshipment reports - at sea	Not applicable, Egypt does not permit Transshipment - at sea for any vessels.

Group	Req	N°	Information required	Instructions
	GEN	0006b	Transshipment reports in - port	Not applicable, Egypt does not permit Transshipment in - port for any vessels.
	GEN	0007	Transshipment declaration (at sea)	Not applicable, Egypt does not permit Transshipment for any vessels.
	GEN	0008	Carrier vessels authorised to receive transshipments of tuna and tuna-like species in the Atlantic Ocean, either at-sea or in-port	Not applicable, Egypt doesn't authorised any carrier vessels.
	GEN	0009	LSPLVs which are authorised to tranship to carrier vessels in the Atlantic Ocean (and subsequent modifications)	Not applicable, transshipment is not authorized.
	GEN	0010a	Points of contact for port entry notifications	Not applicable, the entry of any foreign vessels is not allowed by the law.
	GEN	0010b	Contact points for receiving copies of Port Inspection reports	Not applicable, the entry of any foreign vessels is not allowed by the law.
	GEN	0011	List of designated ports into which foreign fishing vessels may request entry	Not applicable, the entry of any foreign vessels is not allowed by the law.
	GEN	0012	Advance notification period required for entry into port of foreign fishing vessels	Not applicable, the entry of any foreign vessels is not allowed by the law.
	GEN	0013	Report of Denial of Entry or Denial of Use of port	Not applicable, the entry of any foreign vessels is not allowed by the law.
	GEN	0014	Copies of port inspection reports containing findings of potential non-compliance or apparent infringement (and others where practicable)	Not applicable Egypt doesn't conducted any port inspection.
	GEN	0015	Action taken following port inspection if apparent infringement is found	Not applicable Egypt doesn't conducted any port inspection.
	GEN	0016	Notification of results of investigation of apparent infringements following port inspection	Not applicable Egypt doesn't conducted any port inspection.
	GEN	0017	Information of bilateral or multilateral agreements/arrangements that allow for an inspector exchange program designed to promote cooperation	Not applicable Egypt doesn't conducted any bilateral or multilateral agreements / arrangements that allow for an inspector exchange program.
	GEN	0018	Access agreements and changes	Not applicable Egypt doesn't set any Access agreements.
	GEN	0019	Summary of activities carried out pursuant to access agreements, including all catches	Not applicable Egypt doesn't set any Access agreements.
	GEN	0020	List of vessels of 20 metres or greater	2020/05/6
	GEN	0021	Vessels 20 m or greater internal actions report	No vessels.

Group	Req	N°	Information required	Instructions
	GEN	0023	Techniques used to manage sport and recreational fisheries	Not authorized any sport and recreational fisheries using boats.
	GEN	0024	Vessels involved in IUU fishing	No vessels involved in IUU fishing.
	GEN	0025	Comments on IUU allegations	Not applicable (as there were no comments on IUU allegations).
	GEN	0026	Trade measures; submission of import and landing data	2020/09/15 So far There are no imported and landed data available for tuna in 2020.
	GEN	0027	Data on non-compliance	No data on non-compliance cases or activities 2020.
	GEN	0028	Findings of investigations in relation to allegations of non-compliance	Not applicable, since there is no any non-compliance cases in order to carry out investigations.
	GEN	0029	Vessels sightings	Not applicable, there is no any records for vessels sightings.
	GEN	0030	Actions taken with regard to reports of vessel sightings	Not applicable, there is no any records for vessels sightings.
	GEN	0031	National authority responsible for at-sea inspection and other supporting maritime agencies as may be appropriate and/or National authority responsible for the bluefin tuna trap and farming activities	Not applicable, Egypt is not participating in the international inspection program.
	GEN	0032	Designated point(s) of contact (POC) within that authority with responsibility for program implementation	Not applicable, Egypt is not participating in the international inspection program.
	GEN	0033	Reporting on any activities carried out under the pilot program for exchange of inspection personnel	Not applicable, Egypt is not participating in the international inspection program.
	GEN	0034	Request for removal of vessel from final IUU vessel list	Not applicable there is no IUU vessels list for Egyptian vessels.
	GEN	0035	Emergency Action Plan (EAP) for observer recovery	Not applicable – not conducted yet.
	GEN	0036	Reports on observer incidents triggering provisions of the EAP, including any corrective action taken	Not applicable – not conducted yet.
	GEN	0037	Report of lost fishing gear retrieved	Not applicable – no such this case.
	GEN	0038	Report of lost fishing gear not retrieved	Not applicable – no such this case.
	GEN	0039	Points of contact to facilitate cooperation on vessel sighting (optional)	Not applicable – no Points of contact to facilitate cooperation on vessel sighting has been arranged.
BLUEFIN TUNA	BFT	1001	Bluefin tuna farming facilities	Not applicable, Egypt has no farm facilities up till now.
	BFT	1002	Bluefin tuna farming reports	Not applicable, Egypt has no farm facilities up till now.
	BFT	1003	Carry over of caged fish declaration	Not applicable, Egypt has no farm facilities up till now.
	BFT	1004	Bluefin tuna caging report/declaration	Not applicable, Egypt has no farm facilities up till now.

Group	Req	N°	Information required	Instructions
	BFT	1005	Bluefin tuna traps	Not applicable, Egypt has no Traps facilities up till now.
	BFT	1007	Fishing, inspection and capacity plans	2020/02/14 Final fishing plan 2020/06/14.
	BFT	1008	Farming capacity plan (and revisions if appropriate)	Not applicable, Egypt has no farm facilities up till now.
	BFT	1009	Modifications to fishing plans	2020/06/14
	BFT	1010	Information on regulations and other related documents adopted for implementation of Rec. 18-02	Sent 2020/02/14
	BFT	1011	Bluefin tuna catches 2019	2020/06/16
	BFT	1012	Bluefin tuna catching vessels	Sent on 2020/06/16
	BFT	1013	Bluefin tuna other vessels	Not applicable, there is no other vessels authorized as BFT other vessels.
	BFT	1014	Joint Fishing Operations	No JFO was carried out this year.
	BFT	1015	VMS messages	Yes, submitted every one hrs. in accordance with the endorsed fishing plan 2020.
	BFT	1016	Joint Inspection Scheme plans	Not applicable, Egypt is not participating in Joint Inspection Scheme plans.
	BFT	1017	List of inspection vessels	Not applicable, Egypt is not participating in Joint Inspection Scheme plans.
	BFT	1018	List of inspectors [and agencies]	Not applicable, Egypt is not participating in Joint Inspection Scheme plans.
	BFT	1019	Copies of inspection reports from JIS	Not applicable, Egypt is not participating in Joint Inspection Scheme plans.
	BFT	1020	Bluefin tuna transshipment ports	Not applicable. Egypt is not authorized any transshipment operations.
	BFT	1021	Bluefin tuna landing ports	2020/02/14.
	BFT	1022	Bluefin tuna weekly catch reports (including traps)	Sent on time during May and June 2020.
	BFT	1023	Bluefin tuna monthly catch reports	Egypt sent 2 reports on 2020/06/02 and on 2020/07/02.
	BFT	1024	Dates when entire quota of bluefin tuna has been utilized	2020/07/21
	BFT	1025	Report on steps taken to encourage tag and release of all fish less than 30 kg/115 cm	Issuing regulations that define the specifications of the fishing nets and its mesh size, these specifications are adjusted periodically according to the information that accumulated and analysed for the landed catch, the last amendment for this regulation was in the first half of 2013 and started to be implemented in 2015 up till now.

Group	Req	N°	Information required	Instructions
				According to the national decree no. 827/2011 all catches of BFT less than 30 kg or 115 CM is prohibited. Egypt has assigned national observer on all BFT vessels to manage and control all catching operation during the season and assure the implementation of the ICCAT rec. 19-04.
	BFT	1027	BCD Annual Report	2020/09/15
	BFT	1028	Validation seals and signatures for BCDs	2 eBCDs have been validated on season 2020 electronically on 2020/06/17.
	BFT	1029	BCD Contact points	GAFRD
	BFT	1030	BCD legislation	GAFRD
	BFT	1031	BCD tagging summary, sample tag	Egypt is not conducting tagging program yet.
	BFT	1032	Vessels not included as BFT fishing vessels but known or presumed to have fished E-BFT	Not applicable, there is no such case.
	BFT	1033	Data needed for registration in eBCD system	Egypt has registered all relevant data directly through the system.
	BFT	1034	Report on intra farm transfers and random controls	Not applicable since Egypt has no farm facilities.
TROPICAL SPECIES	TRO	2001	List of BET/YFT/SKJ vessels and subsequent changes	Not applicable, since there are no BET/YFT / SKJ vessels.
	TRO	2002	List of authorized vessels which fished bigeye and/or yellowfin and/or skipjack tunas in previous year	Not applicable, since no authorized vessels which fished bigeye and/or yellowfin and/or skipjack tunas in 2020.
	TRO	2003	Reports on investigation of IUU activity by BET/YFT/SKJ vessels	Not applicable, no any investigation of IUU activity by BET/YFT/ SKJ vessels.
	TRO	2006	Data from ICCAT statistical document programs	Not applicable, since there are no BET/YFT/ SKJ fishing activity.
	TRO	2007	Validation seals and signatures for SDPs	Not applicable, since there are no BET/YFT/ SKJ fishing activity.
	TRO	2009	Quarterly catches of tropical tuna	Not applicable, there is no catches for bigeye have been recorded.
	TRO	2010	Steps taken to minimalise ecological impacts of FADs (include in FAD management plan - see also requirement S:TRO02)	Not applicable, Egypt does not conducting FADs.
	TRO	2011	Tropical Tuna Fishing/Capacity plans	Not applicable Egypt is not involved in fishing Tropical Tuna.
	TRO	2012	Statement of intention to increase participation in tropical fisheries	Not applicable Egypt is not involved in fishing Tropical Tuna.

Group	Req	N°	Information required	Instructions
	TRO	2013	Monthly catches of tropical tuna (BET; SKJ; YFT)	Not applicable Egypt is not involved in fishing Tropical Tuna.
	TRO	2014	Weekly catches of bigeye tuna	Not applicable Egypt is not involved in fishing Tropical Tuna.
	TRO	2015	Dates when entire quota of bigeye tuna has been utilized	Not applicable Egypt is not involved in fishing bigeye tuna.
	TRO	2016	List of support vessels and activity in 2019	Not applicable Egypt is not involved in fishing Tropical Tuna.
	TRO	2017	Maximum on board by-catch limit for tropical tunas	Not applicable Egypt is not involved in fishing Tropical Tuna.
	TRO	2018	Measure taken to ensure compliance with TRO 2016	Not applicable Egypt is not involved in fishing Tropical Tuna.
	TRO	2019	Difference between fishing effort 2018 and fishing effort 2020	Not required until 2021.
	TRO	2020	Results of trials on electronic monitoring	Not required until 2021.
SWORDFISH	SWO	3001	Data from ICCAT statistical document programs	Egypt has no quota of SWO, so there is no statistical document programs.
	SWO	3002	Validation seals and signatures for SDPs	No validation of any trading operation for swo has been recorded.
	SWO	3003	List of vessels targeting MED-SWO	Egypt has no allocated quota of Med-Swo. .
	SWO	3004	List of sport/recreational vessels authorized to catch Med-SWO	Not applicable Egypt has no sport/recreational vessels authorized to catch Med-SWO.
	SWO	3005	List of special fishing permits for harpoons or longline for highly migratory pelagic stocks in the Mediterranean for the previous year	There were no fishing permits for harpoons or longline for highly-migratory pelagic stocks in the Mediterranean for the previous years, except the landed as bycatch by the small scale fisheries longliners.
	SWO	3006	Report on implementation of Med-SWO closure	Not applicable, since Egypt has no allocated quota of SWO.
	SWO	3007	Development or fishing/management plan for North swordfish	Not applicable, Egypt has no quota in the North swordfish.
	SWO	3010	List of authorised ports for MED-SWO	Not applicable, since Egypt has no allocated quota of SWO, but any by catch of sword shall be recorded.
	SWO	3011	Quarterly reports of MED-SWO catches	Not applicable, since Egypt has no allocated quota of SWO, any by catch of sword shall be reported, in case of any by-catch Egypt will communicate this information upon report.
	SWO	3012	Summary of implementation of tagging programme	Not applicable, Egypt does not conducting tagging program.

Group	Req	N°	Information required	Instructions
	SWO	3013	List of inspection vessels	Not applicable, there is no inspection vessels, since Egypt has no allocated quota of SWO.
	SWO	3014	List of inspectors [and agencies]	Not applicable, since Egypt has no allocated quota of SWO.
	SWO	3015	Specific authorisation for vessels 20m+ for N. SWO	Not applicable, since Egypt has no allocated quota of N. SWO.
	SWO	3016	Specific authorisation for vessels 20m+ for S. SWO	Not applicable, since Egypt has no allocated quota of S. SWO.
	SWO	3017	Maximum onboard by-catch limit of N. SWO	Not applicable, since Egypt has no allocated quota of N. SWO.
	SWO	3018	Maximum onboard by-catch limit of S. SWO	Not applicable, since Egypt has no allocated quota of S. SWO.
	SWO	3019	Copies of inspection reports from JIS	Not applicable, there is no inspection reports since, no allocated quota of SWO.
	SWO	3020	Fishing plan for Mediterranean swordfish	Not applicable, since, no allocated quota of M. SWO.
ALBACORE				
	ALB	4003	List of Vessels authorised to fish for Mediterranean albacore	Egyptian vessels is not targeting Albacore. but the costal catching vessels may catch.
	ALB	4004	Specific authorisation for vessels 20m+ for North Atlantic albacore	Not applicable, since there no Egyptian vessels targeting Albacore. In North Atlantic.
	ALB	4005	Specific authorisation for vessels 20m+ for South Atlantic albacore	Not applicable, since there no Egyptian vessels targeting Albacore. In South Atlantic.
	ALB	4006	Maximum onboard by-catch limit of N. ALB	Not applicable, since there no Egyptian vessels targeting Albacore. In North Atlantic.
	ALB	4007	Maximum onboard by-catch limit of S. ALB	Not applicable, since there no Egyptian vessels targeting Albacore. In South Atlantic.
BILLFISH				
	BIL	5001	Report on the implementation of Rec. 18-04/19-05 and 16-11	Not applicable, Egypt not involved in any fishing activity of Billfish.
	BIL	5004	Claim to exemption to release live BUM/WHM/SPF and measures taken to limit application of this exemption to such fisheries	Not applicable, Egypt not involved in any fishing activity of Billfish.
	BIL	5005	Results of trials on electronic monitoring for BIL	Not applicable, Egypt not involved in any fishing activity of Billfish.
SHARKS				
	SHK	7005	Details of implementation of and compliance with shark conservation and management measures	2020/09/15
OTHER SPECIES BY-CATCH				
	BYC	8001	Report on implementation of Rec. 10-09, Paras 1, 2 and 7, as amended by Rec. 13-11, and relevant actions taken to implement the FAO guidelines	Implementation in progress.

Group	Req	N°	Information required	Instructions
	BYC	8002	Report on implementation of seabird mitigation measures and NPOA for seabirds	GAFRD Decree No. 151/2012 prohibits the Fishing of any species of shark. No accidental bycatch of sea turtles was reported to the concerned Fisheries management office in 2012 up to 2020 No accidental catch of seabirds was reported in the long line fisheries or for any other fishing gear.
	BYC	8003	Report on steps taken to mitigate by-catch & reduce discards and any relevant research in this field	Issuing regulations that define the specifications of Fishing nets and mesh size. These specifications are adjusted periodically according to the information accumulated and analysed from the Catch landed or by catch if reported. This regulation was last amended in the first half of 2015.
MISCELLANEOUS	SDP	9001	Description of pilot electronic statistical document systems	Egypt has no pilot electronic statistical document systems.
	MISC	9002	Information and clarification regarding objections to ICCAT Recs	None

Section 4: Implementation of other ICCAT conservation and management measures

The costal guard forces in cooperation with the General Authority for Fish Resources Development(GAFRD) carried out-inspections on all fishing vessels, including tuna vessels. They also reviewed licenses and permits of the crew and the fishing gears used before the boats were allowed to leave the port. Inspections of all the vessels including tuna vessels were also carried out as soon as they returned to the port, to make sure that they returned to the port on the date determined by GAFRD. The types and sizes of catch were also inspected and checked with logbooks by the port inspectors to assure all relevant GAFRD resolutions in the frame of the ICCAT recommendations.

In case of fish export and import, The General Authority for Veterinary Services carries out inspections and issuing licenses for fishing, importing and exporting companies in compliance with the required standards.

Up till now no tuna, swordfish or tuna-like species exporting certificates or licenses have been requested by the companies yet.

Section5: Difficulties encountered in implementation of and compliance with ICCAT conservation and management measures

Unfortunately the pandemic of covid-19 effect the whole world negatively which also paralyzed everyone to fulfil the obligation of timeline, providing the needed information, tables and the other format required by ICCAT to be sent on time, since workforce and manpower is less 50 % ... even so, Egypt has tried to survival on this very tough season and committed as much as we could to the recommendation also by the help of the Iccat secretary who provide the help and all needed assistance all over this difficult year.

On the other hand there was excellent cooperation between us and the other CPCs especially Morocco under the leadership of panel's 2 chairman this outstanding cooperation helped us to complete our season with the less losses possible

So, Egypt implemented ICCAT conservation and management measures, and Egypt collect the fisheries data by the end of the year on the other hand the large amount of data collected from all over Egypt with the long and existing routine doesn't help to provide the information on time , but it is not living up to be difficulties since, ICCAT secretary shows a respectable understanding for the situation, also in case of any new data collected after its deadline Egypt shall amend the concerned report along with the new data and resend.

Table 1.

SPECIES	(Metric tons)				
	2014	2015	2016	2017	2018
<i>Scomberomorus</i> spp	658	699	895	1019	1017
Little tunny (= <i>Atl. blackskipj</i>) <i>Euthynnus alletteratus</i>	712	1045	901	1094	1003
Swordfish	0.364	0.315	4.8	4.0	4.0
Albacore	0	264	77	396	429
TOTAL landing of tuna like species (ICCAT species)	1370.364	2008.315	1877.800	2513.000	2453.000
Total No of unit	2973	3028	3109	3157	3158

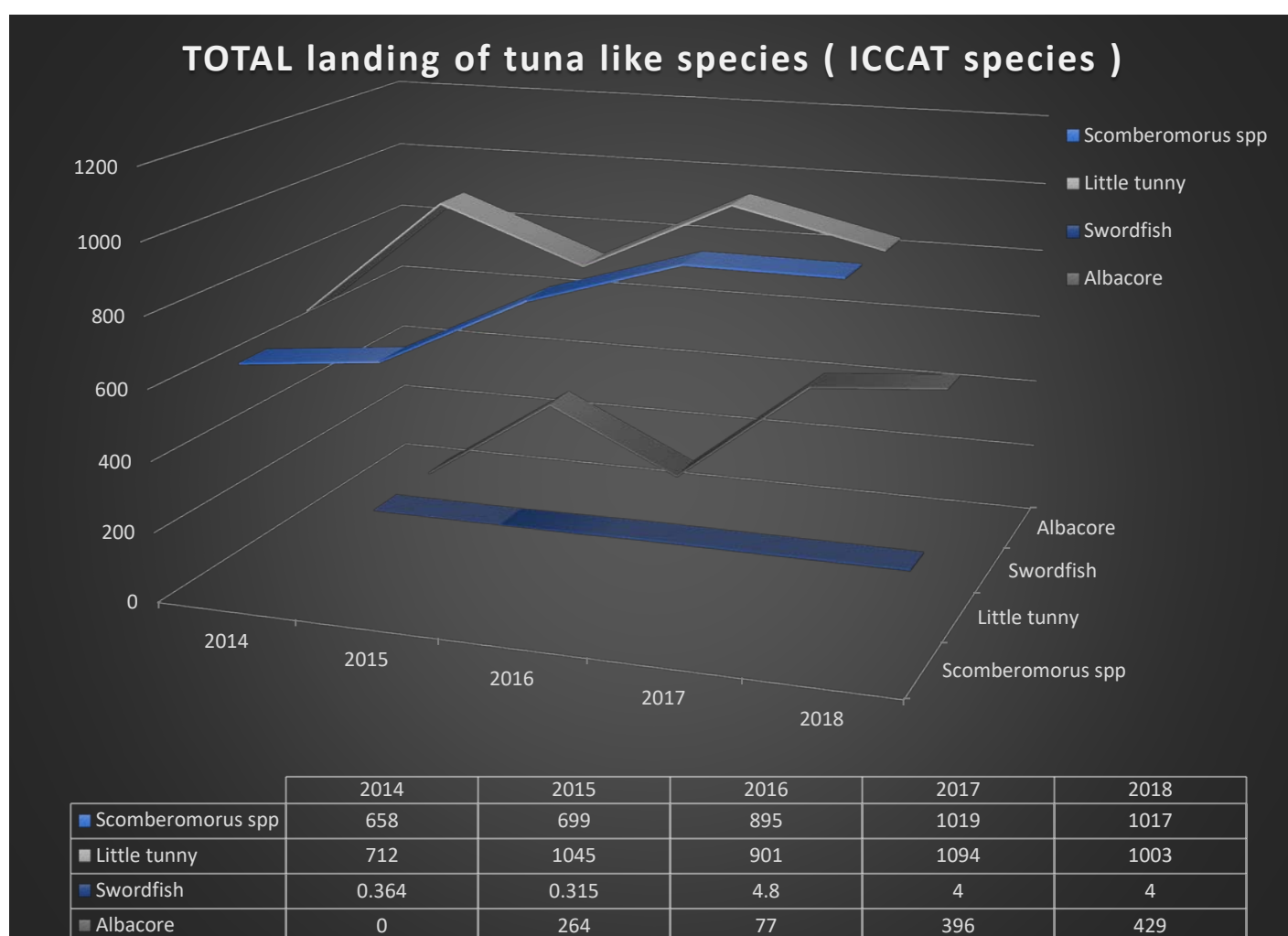

Com. Name \ Year	2018	2017	2016	2015	2014
Swordfish	4	4	-	-	-
Black barred halfbeak	-	1	-	-	-
Octopus	384	289	138	201	218
Cartilagenous fish nei	1292	1375	1300	1141	1843
Greater amberjack	4	-	-	-	-
Anchovy & Small sardine	4570	3448	2657	3242	3641
Blue runner	655	720	600	-	-
Red mullets	1152	989	881	961	1417
Spinefeet	828	968	742	911	822
Purple-spotted bigeye	78	-	-	-	-
Little Tunny	1003	1094	901	1045	712
Albacore	429	396	77	264	-
Atlantic Bluefin Tuna	181	124	115	155	-
Squirrelfish	4	-	-	-	-
Shrimp	5610	8068	6432	7071	8061
Deep Sea Red Shrimp	845	979	757	504	-
Narrow-Bared Spanish Mackerel	1017	1019	895	699	658
Gilthead seabream	337	367	344	355	1019
Annular Seabream	369	496	555	551	934
Common Cuttlefish	2039	1515	1452	1376	1782
Sardinellas nei	8902	8580	9147	9943	10105
Largehead hairtail	2004	1889	1508	1608	1395
Med. horse mackerel	446	504	680	623	719
Striped piggy	301	292	7	225	180
White seabream	405	406	455	542	639
Chub Mackerel	606	650	871	899	-
Red Sea mantis shrimp	799	490	455	370	310
Threadfin Breams	623	864	744	821	-
Grey Mullet	1444	1559	1767	1883	3131
Rainbow Wrasse	82	-	-	-	-
Common Pandora	372	469	492	533	-
Pompano	9	-	-	-	-
Grey gurnard	720	596	452	475	892
European seabass	296	272	314	426	873
Marine molluscs nei	4087	4171	4141	4329	4146
Blue Swimming Crab	3275	3892	2790	2611	2427
Squid	7	-	-	-	-
Filefish	8	-	-	-	-
Atlantic mackerel	1	8	-	-	-
Jacks	5	-	66	-	-
Meagre	929	651	690	533	602
Red porgy	615	541	609	592	1366
European Barracudas	573	521	583	641	959
Brushtooth lizasrdfish	694	682	608	710	853
Bogue	1542	1820	2150	2240	2565
Sole, common	653	689	655	764	801
Bluefish	445	470	444	429	674
Shrimp Scad	-	83	-	-	-
European hake	677	270	-	-	-
Spotted Seabass	421	312	378	345	387
Groupers nei	448	438	413	379	509
Others	4540	5955	5699	7205	8106
Total	56730	58926	53964	57602	62746

Table 2.

البحر المتوسط Mediterranean Sea				قوة الموتور بالحصان
كناز وخيشومية Trammel net	سناز Long Liner	شانتولا Purse Seine	جر Trawling	
57	20	-	-	حتى 10 حصان
96	24	-	-	أكثر من 20:10
36	6	-	-	أكثر من 30:20
426	110	-	-	أكثر من 50:30
84	1040	18	23	أكثر من 100:50
1	9	38	138	أكثر من 150:100
-	-	56	311	أكثر من 200:150
-	1	25	245	أكثر من 250:200
-	-	11	15	أكثر من 300:250
-	-	25	23	أكثر من 400:300
-	1	50	123	أكثر من 500:400
-	-	5	64	أكثر من 600:500
-	-	2	22	أكثر من 700:600
-	-	7	20	أكثر من 800:700
-	-	4	22	أكثر من 800 حصان
700	1211	241	1006	الإجمالي

Table 3.

EGYPT

<i>Year / metric tons (t)</i>	<i>2015</i>	<i>2016</i>	<i>2017</i>	<i>2018</i>	<i>2019</i>	<i>2020</i>
BFT. Assigned Quota	155.20	99.67	123.670	181.00	263.340	326.7
No. Authorized vessels	2	2	2	1	1	1
BFT. Catch	155.19	99.33	123.669	180.999	263.340	122.080

Table 4.

**ANNUAL REPORT OF EL SALVADOR
INFORME ANNUAL DE EL SALVADOR
RAPPORT ANNUEL DU SALVADOR**

SUMMARY

The Republic of El Salvador has fished in the area of the International Commission for the Conservation of Atlantic Tunas (ICCAT) since 2015. The institution responsible for the fisheries and aquaculture is the Centre for Fisheries and Aquaculture Development, which is a Directorate attached to the Ministry of Agriculture and Livestock. El Salvador regulates fishing and aquaculture through enforcement of the “General Law on Fisheries and Aquaculture Management and Promotion”, which was approved by Legislative Decree number 637, and published in Official Daybook Number 240, Volume 353 of 19 December 2001, and has been in force since 26 December 2001. In 2019, four purse seiner vessels took total tropical tuna catches of 24,240 t, which break down as follows: 16,729 t of SKJ, 3,976 t of YFT, 2,464 t of BET, and 1,071 t of frigate tuna (Auxis thazard). El Salvador complied with the ICCAT management measures, in particular, in relation to the fishing possibilities authorised in accordance with Recommendations 16-01 and 18-01 for tropical tunas. In the case of BET, it should be noted that Rec. 16-01 establishes that the catch limit (chapeau of paragraph 4) does not apply to El Salvador, rather it undertakes efforts to maintain its catches close to 1575 t.

RÉSUMÉ

La République du Salvador réalise des activités de pêche dans la zone relevant de la Commission internationale pour la conservation des thonidés de l'Atlantique depuis 2015. L'organe directeur de la pêche et l'aquaculture est le centre de développement de la pêche et de l'aquaculture, qui est une direction relevant du ministère de l'agriculture et l'élevage. El Salvador réglemente la pêche et l'aquaculture en appliquant la loi générale de gestion et promotion de la pêche et de l'aquaculture, approuvée par le décret législatif numéro 637, publiée dans le journal officiel n°240, tome 353, le 19 décembre 2001, en vigueur depuis le 26 décembre 2001. En 2019, quatre senneurs ont réalisé une capture totale de 24.240 t de thonidés tropicaux, ventilés comme suit: 16.729 t de listao, 3.976 t d'albacore, 2.464 t de thon obèse et 1.071 t d'auxide (Auxis thazard). El Salvador a respecté les mesures de gestion de l'ICCAT, notamment en tenant compte des possibilités de pêche autorisées conformément aux Recommandations 16-01 et 18-01 concernant les thonidés tropicaux. Dans le cas du thon obèse, il convient de noter que la Rec. 16-01 établit qu'aucune limite de capture ne s'applique au Salvador (« chapeau » du paragraphe 4), mais que ce pays s'est efforcé de maintenir ses captures à un niveau se rapprochant au maximum de 1.575 t.

RESUMEN

La República de El Salvador ha realizado pesca en la zona de la Comisión Internacional para la Conservación del Atún Atlántico (ICCAT) desde 2015. La institución rectora de la pesca y la acuicultura es el Centro de Desarrollo de la pesca y la acuicultura, que es una Dirección adscrita al Ministerio de Agricultura y Ganadería. El Salvador regula la pesca y la acuicultura mediante la aplicación de la “Ley general de ordenación y promoción de pesca y acuicultura”, aprobada en el Decreto Legislativo número 637, publicada en el Diario oficial, número 240, Tomo 353 de fecha 19 de diciembre de 2001, vigente desde el 26 de diciembre de 2001. Durante el año 2019 faenaron cuatro embarcaciones cerqueras, realizando una captura total de 24.240 t de atunes tropicales, desglosados de la siguiente manera: 16.729 t de SKJ, 3.976 t de YFT, 2.464 t de BET, y 1.071 t de melva (Auxis thazard). El Salvador satisfizo el cumplimiento de las medidas de ordenación de la ICCAT, en particular, atendiendo las posibilidades de pesca autorizadas de conformidad con las recomendaciones 16-01 y 18-01 para los atunes tropicales. En el caso de BET, se debe tomar nota que la Rec. 16-01 establece que a El Salvador no le aplica límite de captura («chapeau» del Párrafo 4), sino que hizo esfuerzos por mantener sus capturas lo más cercano a 1575 t.

Parte I (Información sobre pesquerías, investigación y estadísticas)**Sección 1: Información anual sobre pesquerías**

El Salvador solamente posee embarcaciones cerqueras operando el Océano Atlántico, y las especies objetivo son los atunes tropicales.

El Centro de Desarrollo de la Pesca y la Acuicultura (CENDEPESCA) a través del Departamento de Monitoreo Control y Vigilancia se encarga de la colecta y compilación de los datos resultantes de los viajes de pesca en coordinación con los armadores.

Se refuerza la información con datos que facilita el Centro de Seguimiento y Control Satelital (CSCS) del CENDEPESCA, las actas de descarga auditadas por aduanas, y las facturas de venta del atún que facilitan los armadores y que son validadas por el Banco Central de Reserva. Los datos que se ofrecen cubren el 100% de las actividades de pesca en la zona de la Comisión.

Sección 2: Investigación y estadísticas

La autoridad pesquera cuenta con una División de Investigación encargada de revisar y registrar los muestreos de talla por especie en puerto, y dar seguimiento a otras investigaciones propias de los túnidos capturados en la zona de ICCAT. CENDEPESCA en coordinación con Investigación, Planificación y Desarrollo, S.A., desarrolla las inspecciones en puerto, asegurándose el 100% de las descargas debidamente inspeccionadas y avaladas por el país.

ANEXO 1 A LA PARTE I DEL INFORME ANUAL (INFORME CIENTÍFICO)

Grupo	N° de Req.	[N° anterior]	Requisito	Referencia
GENERAL (todas las especies)	S: GEN01	S01	Informes anuales (científico)	16 de Julio de 2020 (Ref. Oficio CENDEPESCA 00376)
	S: GEN02	S02	Tarea I Características de la flota (T1FC)	16 de Julio de 2020 (Ref. Oficio CENDEPESCA 00376)
	S: GEN03	S03	Estimación de captura nominal de Tarea I (T1NC)	16 de Julio de 2020 (Ref. Oficio CENDEPESCA 00376)
	S: GEN04	S04	Captura-esfuerzo de Tarea II (T2CE)	16 de Julio de 2020 (Ref. Oficio CENDEPESCA 00376)
	S: GEN05	S05	Muestras de talla de Tarea II (T2SZ)	16 de Julio de 2020 (Ref. Oficio CENDEPESCA 00376)
	S: GEN06	S06	Captura-esfuerzo de Tarea II (T2CS)	16 de Julio de 2020 (Ref. Oficio CENDEPESCA 00376)
	S: GEN07	S07	Prospecciones de mercado científico (inventarios)	No aplica. No se ha enviado formularios en razón que El Salvador no tuvo ninguna actividad relacionada con mercado en el año 2019.
	S: GEN08	S08	Declaración de mercado convencional (mercado/recuperación)	No aplica. No se ha enviado formularios en razón que El Salvador no tuvo ninguna actividad relacionada con mercado en el año 2019.
	S: GEN09	S09	Declaración de mercado electrónico (mercado/recuperación)	No aplica. No se ha enviado formularios en razón que El Salvador no tuvo ninguna actividad relacionada con mercado en el año 2019.

Grupo	Nº de Req.	[Nº anterior]	Requisito	Referencia
	S: GEN10	S10	Información recopilada en el marco de programas de observadores nacionales	No aplica. No se ha enviado formularios en razón que El Salvador no tuvo ninguna actividad relacionada con marcado en el año 2019.
	S: GEN11	S11	Información sobre la implementación de la Rec. 16-14.	Los buques salvadoreños tienen una cobertura del 100% con observadores durante los viajes de pesca. Todos los observadores pertenecen al programa Sea Eye, estos son asignados por Sea Eye y han sido formados por AZTI. 16 de Julio de 2020 (Ref. Oficio CENDEPESCA 00376) complementado con informe nacional.
	S: GEN12	S12	Información y datos sobre Sargassum pelágico	No aplica para El Salvador por no tener interacciones con <i>Sargassum</i> pelágico.
	S: GEN13	S13	Información específica de los buques pesqueros que fueron autorizados a operar en pesquerías de palangre pelágico y arpón en el Mediterráneo durante el año anterior	No aplica para El Salvador, en razón que no posee buques palangreros y no realiza pesca en el Mediterráneo.
ATÚN ROJO	S: BFT01	S15	Muestreo de tallas de ejemplares (sacrificados) en granjas	No aplica. El Salvador no realiza ninguna actividad relacionada con atún rojo.
	S: BFT02	S16	Muestreo de tallas (resultado de datos brutos) de los sistemas de cámaras estereoscópicas (100% de cobertura de introducción en jaulas) O metodología alternativa para estimar la talla del atún rojo	No aplica. El Salvador no realiza ninguna actividad relacionada con atún rojo.
	S: BFT03	S17	Datos de muestreo de tallas (con informes de introducción en jaulas) de los sistemas de cámaras estereoscópicas (100% de cobertura de introducción en jaulas)	No aplica. El Salvador no realiza ninguna actividad relacionada con atún rojo.
	S: BFT04	S18	Información sobre y datos recopilados en el marco de los programas de observadores nacionales de atún rojo	No aplica. El Salvador no realiza ninguna actividad relacionada con atún rojo.
	S: BFT05	S21	Detalles de los programas de investigación en colaboración sobre W_BFT que se van a emprender	No aplica. El Salvador no realiza ninguna actividad relacionada con atún rojo.
	S: BFT06	S22	Actualizaciones de Índices de abundancia y otros indicadores de la pesquería	No aplica. El Salvador no realiza ninguna actividad relacionada con atún rojo.

Grupo	Nº de Req.	[Nº anterior]	Requisito	Referencia
	S: BFT07	S23	Información procedente de la investigación del GBYP, lo que incluye la nueva información procedente de actividades de muestreo biológico mejoradas	No Aplica. El Salvador no realiza ninguna actividad relacionada con atún rojo.
	S: BFT09	S53	Informe de actividades científicas de los buques que operan en el contexto de un proyecto científico de un instituto de investigación integrado en un programa de investigación científica	No Aplica. El Salvador no realiza ninguna actividad relacionada con atún rojo.
TÚNIDOS TROPICALES	S: TRO01	S24	Información de los cuadernos de pesca de los buques de BET/YFT/SKJ, incluidos descartes	16 de Julio de 2020 (Ref. Oficio CENDEPESCA 00376)
	S: TRO02	S25	Planes de ordenación para la utilización de dispositivos de concentración de peces (lo que incluye acciones para minimizar su impacto ecológico).	29 de Abril de 2020 (Ref. Oficio CENDEPESCA 00268)
	S: TRO03	S44	Número de DCP plantados realmente por mes y cuadrículas estadísticas de 1°x1°, por tipo de DCP, etc.	16 de Julio de 2020 (Ref. Oficio CENDEPESCA 00376)
	S: TRO04	S45	Para cada buque de apoyo, el número de días pasado en el mar, por cuadrícula de 1°, mes y Estado del pabellón y asociado a PS/BB	No aplica, El Salvador no posee buques de apoyo.
	S: TRO09	S46	Información recopilada por los observadores (incluye niveles de cobertura)	16 de Julio de 2020 (Ref. Oficio CENDEPESCA 00376)
	S: TRO10	S46b	Información sobre sistemas de seguimiento electrónico (EMS)	No aplica. El Salvador no posee sistemas de seguimiento electrónico porque posee sistemas de observador humano.
	S: TRO06	S47	Datos e información recopilados en el programa de muestreo en puerto	No Aplica. El Salvador no realizó muestreos en puerto por cuanto no hubo desembarque ni transbordo en puerto salvadoreño de capturas efectuadas en el Área del Convenio.
	S: TRO07	S48	Datos históricos de lances en DPC	16 de Julio de 2020 (Ref. Oficio CENDEPESCA 00376)
BILLFISH	S: BIL03	S55	Metodología estadística utilizada para estimar los descartes vivos y muertos de agujas/marlín peto	El Salvador tiene un programa de observadores científicos, con un 100% de cobertura de la actividad por observadores humanos. Las capturas de agujas y otras especies son registradas por los observadores cuando se producen, así como su estado y posible devenir. La estimación de descartes y su devenir se hace utilizando estos datos, sustentado en las tasas de captura observada y captura total en las zonas estadísticas de ICCAT.

Grupo	Nº de Req.	[Nº anterior]	Requisito	Referencia
	S: BIL04	S56	Información sobre su programa de recopilación de datos para las pesquerías artesanales y/o de pequeña escala	No aplica. El Salvador no posee pesquerías artesanales o de pequeña escala en la zona del Convenio.
TIBURONES	S: SHK01	S32	Plan para mejorar la recopilación de datos de tiburones por especies	No aplica. El Salvador no posee pesquería dirigida a los tiburones en la zona de ICCAT.
	S: SHK02	S50	Resultados de la investigación y muestreo biológico del marrajo dientuso	No aplica. El Salvador no posee pesquería dirigida a los tiburones en la zona de ICCAT.
	S: SHK03	S51	Información sobre tintorera	No aplica. El Salvador no posee pesquería dirigida a los tiburones en la zona de ICCAT.
	S: SHK04	S54	Cantidad de marrajo dientuso del Atlántico norte capturado y retenido a bordo, así como descartes de peces muertos y las liberaciones de peces vivos	No aplica. El Salvador no posee pesquería dirigida a los tiburones en la zona de ICCAT ni hubo interacción con marrajo dientuso.
OTRAS CAPTURAS FORTUITAS	S: BYC01	S37	Facilitar las guías de identificación existentes para los tiburones, aves marinas, tortugas marinas y mamíferos marinos capturados en la zona del Convenio	El Salvador no posee guía propia de identificación de especies de la zona del Convenio, utilizando las guías que posee el programa de observadores que aborda sus buques.
	S: BYC02	S38	Información sobre interacciones de su flota con tortugas marinas en las pesquerías de ICCAT por tipo de arte	16 de Julio de 2020 (Ref. Oficio CENDEPESCA 00376)
	S: BYC03	S39	Las CPC consignarán datos sobre captura incidental de aves marinas por especies a través de observadores científicos de conformidad con la Rec. 10-10 y comunicarán estos datos anualmente	No Aplica. El Salvador no tiene embarcaciones palangreras.
	S: BYC04	S41	Notificación de medidas adoptadas para la recopilación de datos de descartes y captura fortuita en las pesquerías artesanales a través de medios alternativos.	No aplica en razón que El Salvador no posee pesquerías artesanales en la zona del Convenio.
	S: BYC05	S42	Las CPC informarán sobre las acciones emprendidas para mitigar la captura fortuita y reducir los descartes y sobre cualquier investigación pertinente	El Salvador en coordinación con el armador ejecuta las acciones de mitigación en el manejo de la captura fortuita de tiburones, conocido como VELCRO DE ESLINGAS, desarrollado por AZTI, según se describe en el documento anexo.

Parte II (Implementación de la ordenación)**Sección 3: Cumplimiento de los requisitos de comunicación en el marco de las medidas de conservación y ordenación de ICCAT****PARTE II DEL INFORME ANUAL, SECCIÓN 3 (INFORME CIENTÍFICO)**

Grupo	N.º	Req.	Información requerida	
GENERAL	GEN	0001	Informes anuales	07 de Octubre de 2020
	GEN	0002	Informe sobre la implementación de las obligaciones de comunicación para todas las pesquerías de ICCAT, lo que incluye las especies de tiburones	Con informe nacional, 07 de Octubre de 2020
	GEN	0003	Tabla de transmisión de información sobre cumplimiento a ICCAT	31 de Julio de 2020 (Ref. Oficio CENDEPESCA N400)
	GEN	0004	Fletamento de buques - informe resumido	No aplica, El Salvador no posee buques fletados.
	GEN	0005	Fletamento de buques - acuerdos y finalización	No aplica, El Salvador no posee buques fletados.
	GEN	0006a	Informes de transbordo en el mar	No Aplica. El Salvador no desarrolla transbordos en el Mar.
	GEN	0006b	Informes de transbordo en puerto	07 de Octubre de 2020
	GEN	0007	Declaración de transbordo (en el mar)	No aplica, El Salvador no realiza transbordos en el mar.
	GEN	0008	Buques de transporte autorizados a recibir transbordos de túnidos y especies afines en el Atlántico, ya sea en el mar o en puerto	No aplica, El Salvador no posee buques receptores de transbordo de túnidos. Sin embargo, cuando un buque pesquero salvadoreño va a transbordar, se asegura que el barco receptor esté inscrito en ICCAT.
	GEN	0009	Grandes palangreros pelágicos autorizados a transbordar a buques de transporte en el océano Atlántico (y cualquier modificación subsiguiente)	No aplica, El Salvador no posee ningún buque palangrero.
	GEN	0010a	Puntos de contacto para notificaciones de entrada en puerto	07 de Octubre de 2020
	GEN	0010b	Puntos de contacto para recibir copias de los informes de inspección portuaria	Contacto: ANA MARLENE GALDAMEZ. Correo: ana.galdamez@mag.gob.sv
	GEN	0011	Lista de puertos designados a los cuales los buques pesqueros extranjeros podrían solicitar entrada	07 de Octubre de 2020
	GEN	0012	Periodo de notificación previa requerido para la entrada en puerto de buques pesqueros extranjeros	07 de Octubre de 2020
GEN	0013	Informe de denegación de entrada o denegación del uso del puerto	No aplica. El Salvador no ha emitido resolución denegatoria de entrada o uso de puerto a buques relacionados con la actividad pesquera ordenada por ICCAT.	
GEN	0014	Copias de los informes de inspección que incluyan hallazgos de incumplimientos potenciales o supuestas infracciones (u otras cuando sea viable)	No aplica. El Salvador no ha efectuado hallazgos por incumplimientos potenciales o supuestas infracciones por buques relacionados con la actividad pesquera ordenada por ICCAT.	

Grupo	N.º	Req.	Información requerida	
	GEN	0015	Acciones emprendidas después de la inspección en puerto si se ha descubierto una presunta infracción	No aplica. No se han descubierto potenciales o presuntas infracciones.
	GEN	0016	Notificación de los resultados de la investigación de supuestas infracciones tras la inspección en puerto	No aplica. No se han descubierto potenciales o presuntas infracciones.
	GEN	0017	Información sobre acuerdos/arreglos bilaterales o multilaterales que permitan un programa de intercambio de inspectores diseñado para promover la cooperación.	No aplica, en razón que a la fecha El Salvador no ha establecido ningún acuerdo bilateral para la inspección en puerto.
	GEN	0018	Acuerdos de acceso y cambios	Durante 2019 los siguientes CPC otorgaron licencias de pesca a las embarcaciones salvadoreñas: Angola, Costa de Marfil, Cabo Verde, Gabón, Guinea Bissau, Guinea Conakri, Guinea Ecuatorial, Liberia, Mauritania, St. Tome and Prince, y Sierra Leona. El otorgamiento de la licencia no está amparado a ningún tipo de acuerdo bilateral entres CPC, más bien es una licencia de pesca entre la CPC y el propietario del buque, por un período establecido en la misma licencia.
	GEN	0019	Resumen de actividades llevadas a cabo conforme a acuerdos de acceso, lo que incluye todas las capturas	Las licencias de pesca que adquieren los buques salvadoreños se dan entre CPC y propietario del barco, básicamente los 4 barcos cerqueros de El Salvador tuvieron licencias de pesca de diversos países africanos.
	GEN	0020	Lista de buques con una eslora total de 20 m o superior	Cuatro buques cerqueros que pescaron en 2019: AT000SLV00001 MONTEALEGRE AT000SLV00002 MONTELAPE MONTEFRISA AT000SLV00004 NUEVE AT000SLV00005 MONTECELO 29/01/2020 Ref. Oficio CENDEPESCA 71.
	GEN	0021	Informe de acciones internas de buques de 20 m o más	No aplica, no se han realizado cambios.
	GEN	0023	Técnicas utilizadas para gestionar las pesquerías deportivas y de recreo	No aplica, El Salvador no realiza pesca deportiva o de recreo en la zona de ICCAT.
	GEN	0024	Buques implicados en actividades de pesca IUU	No aplica, ningún buque salvadoreño ha estado implicado en actividades de pesca INDNR.
	GEN	0025	Comentarios sobre alegaciones IUU	No aplica, ningún buque salvadoreño ha estado implicado en actividades de pesca INDNR.
	GEN	0026	Medidas comerciales, presentación de datos de importación y desembarque	7 de Octubre de 2020
	GEN	0027	Datos sobre incumplimiento	Los incumplimientos descritos en la circular No.6574, se respondieron mediante Oficio de CENDEPESCA número 751 del 18 de octubre de 2019.

Grupo	N.º	Req.	Información requerida	
	GEN	0028	Hallazgos de las investigaciones relacionadas con las alegaciones de incumplimientos	Los incumplimientos descritos en la circular No.6574, se respondieron mediante Oficio de CENDEPESCA número 751 del 18 de octubre 2019. Asimismo, mediante nota fechada 31 de enero de 2020, con identificación de entrada ICCAT E20-01100 se amplió la información al Presidente del COC ante dudas que surgieron durante la reunión del COC 2019.
	GEN	0029	Avistamientos de buques	No aplica, El Salvador no tuvo avistamientos que reportar.
	GEN	0030	Acciones emprendidas con respecto a los informes de avistamientos de buques	No aplica, El Salvador no recibió informes de avistamientos.
	GEN	0031	Autoridad nacional responsable de la inspección en el mar y otras agencias marítimas de apoyo, según proceda, y/o Autoridad nacional responsable de la almadraba y las actividades de cría de atún rojo	No aplica, El Salvador no realiza inspecciones en el mar a buques pesqueros en área del Convenio. La única institución que realiza inspecciones a embarcaciones es la Fuerza Naval, dependencia del Ministerio de la Defensa Nacional.
	GEN	0032	Punto(s) de contacto designado(s) (POC) entre las autoridades responsables de la implementación del programa	No aplica. El Salvador no ha participado en el programa voluntario.
	GEN	0033	Informe de cualquier actividad realizada en el marco del programa piloto de intercambio de personal de inspección	No aplica. El Salvador no ha participado en el programa voluntario.
	GEN	0034	Solicitud de eliminación de un buque de la lista final de buques IUU	No aplica, El Salvador no ha tenido ningún caso de embarcación enlistada en pesca INDNR.
	GEN	0035	Plan de Acción de Emergencia (EAP) para rescate de observadores	No aplica, Entra en vigor a partir del 1 de enero de 2021.
	GEN	0036	Informes sobre los incidentes de los observadores que activan las disposiciones del EAP, incluyendo cualquier medida correctiva adoptada	No aplica. No se han registrado incidentes.
	GEN	0037	Informe de artes de pesca perdidos recuperados	No aplica. No se ha registrado pérdida de artes de pesca.
	GEN	0038	Informe de artes de pesca perdidos no recuperados	No aplica. No se ha registrado pérdida de artes de pesca.
	GEN	0039	Puntos de contacto para facilitar la cooperación en el avistamiento de buques (opcional)	Contacto: Ana Marlene Galdamez. Correo: ana.galdamez@mag.gob.sv
ATÚN ROJO	BFT	1001	Granjas de atún rojo	No aplica, El Salvador no cultiva ni captura atún rojo.
	BFT	1002	Informes sobre cría de atún rojo	No aplica, El Salvador no cultiva ni captura atún rojo.
	BFT	1003	Declaración de traspaso de peces que permanecen en las jaulas	No aplica, El Salvador no cultiva ni captura atún rojo
	BFT	1004	Declaración/informe de introducción de atún rojo en jaulas	No aplica, El Salvador no cultiva ni captura atún rojo.
	BFT	1005	Almadrabas de atún rojo	No aplica, El Salvador no cultiva ni captura atún rojo.

Grupo	N.º	Req.	Información requerida	
	BFT	1007	Planes de pesca, de inspección y de capacidad	No aplica, El Salvador no cultiva ni captura atún rojo.
	BFT	1008	Plan de capacidad de cría (y revisión si procede)	No aplica, El Salvador no cultiva ni captura atún rojo.
	BFT	1009	Modificaciones al plan de pesca	No aplica, El Salvador no cultiva ni captura atún rojo.
	BFT	1010	Información sobre reglamentos y otros documentos relacionados adoptados para la implementación de la Rec.18-02	No aplica, El Salvador no cultiva ni captura atún rojo.
	BFT	1011	Capturas de atún rojo de 2019	No aplica, El Salvador no cultiva ni captura atún rojo.
	BFT	1012	Buques de captura de atún rojo	No aplica, El Salvador no cultiva ni captura atún rojo.
	BFT	1013	Otros buques de atún rojo	No aplica, El Salvador no cultiva ni captura atún rojo.
	BFT	1014	Operaciones de pesca conjuntas	No aplica, El Salvador no cultiva ni captura atún rojo.
	BFT	1015	Mensajes VMS	No aplica, El Salvador no cultiva ni captura atún rojo.
	BFT	1016	Planes del programa de inspección conjunta	No aplica, El Salvador no cultiva ni captura atún rojo.
	BFT	1017	Lista de buques de inspección	No aplica, El Salvador no cultiva ni captura atún rojo.
	BFT	1018	Lista de inspectores (y agencias)	No aplica, El Salvador no cultiva ni captura atún rojo.
	BFT	1019	Copias de los informes de inspección de JIS	No aplica, El Salvador no cultiva ni captura atún rojo.
	BFT	1020	Puertos de transbordo de atún rojo	No aplica, El Salvador no cultiva ni captura atún rojo.
	BFT	1021	Puertos de desembarque de atún rojo	No aplica, El Salvador no cultiva ni captura atún rojo.
	BFT	1022	Informes semanales de captura de atún rojo (incluidas almadrabas)	No aplica, El Salvador no cultiva ni captura atún rojo.
	BFT	1023	Informes mensuales de capturas de atún rojo	No aplica, El Salvador no cultiva ni captura atún rojo.
	BFT	1024	Fechas en las que se ha utilizado la totalidad de la cuota de atún rojo	No aplica, El Salvador no cultiva ni captura atún rojo.
	BFT	1025	Informe sobre acciones emprendidas para incentivar el marcado y la liberación de todos los ejemplares de menos de 30 kg/115 cm	No aplica, El Salvador no cultiva ni captura atún rojo.
	BFT	1027	Informe anual BCD	No aplica, El Salvador no cultiva ni captura atún rojo.
	BFT	1028	Sellos y firmas de validación para los BCD	No aplica, El Salvador no cultiva ni captura atún rojo.
	BFT	1029	Puntos de contacto para el BCD	No aplica, El Salvador no cultiva ni captura atún rojo.
	BFT	1030	Legislación para el BCD	No aplica, El Salvador no cultiva ni captura atún rojo.
	BFT	1031	Resumen de marcado y marca de muestra para el BCD	No aplica, El Salvador no cultiva ni captura atún rojo.

Grupo	N.º	Req.	Información requerida	
	BFT	1032	Buques no incluidos como buques de pesca de atún rojo, pero que se sabe o que se supone que han capturado atún rojo del este	No aplica, El Salvador no cultiva ni captura atún rojo.
	BFT	1033	Datos necesarios para registrar en el Sistema eBCD	No aplica, El Salvador no cultiva ni captura atún rojo.
	BFT	1034	Informes de transferencias dentro de las granjas y controles aleatorios	No aplica, El Salvador no cultiva ni captura atún rojo.
ESPECIES TROPICALES	TRO	2001	Lista de buques BET/YFT/SKJ y cambios subsiguientes	29/01/2020 Ref. Oficio CENDEPESCA 71.
	TRO	2002	Lista de buques autorizados que pescaron patudo y/o rabil y/o listado en el año anterior	16 de Julio de 2020 (Ref. Oficio CENDEPESCA 00376)
	TRO	2003	Informes de investigaciones de actividades IUU realizadas por buques BET/YFT/SKJ	No Aplica. No hubo informes que motivaran investigaciones de actividades IUU.
	TRO	2006	Datos de los programas de documento estadístico de ICCAT	No Aplica. En 2019 El Salvador no importó BET congelado.
	TRO	2007	Sellos y firmas de validación para el programa de documento estadístico	En 2019 no hubo ningún cambio de firmas o sellos relacionados con el programa estadístico del BET, por tanto no hubo notificación a la Comisión.
	TRO	2009	Capturas trimestrales de túnidos tropicales	No Aplica. La Rec. 19-02 no estaba vigente en el año de reporte ni el formato CP50-TROP_MQcRp. Las capturas trimestrales del año 2019 fueron notificadas por correo electrónico.
	TRO	2010	Acciones emprendidas para minimizar el impacto ecológico de los DCP (incluir en plan de ordenación de DPC - véase también el requisito S: TRO02).	Plan de Ordenación enviado el 29 de Abril de 2020 Ref. Oficio CENDEPESCA 268.
	TRO	2011	Plan de pesca/ ordenación de la capacidad para los túnidos tropicales	29 de Abril de 2020 Ref. Oficio CENDEPESCA 268.
	TRO	2012	Declaración de intenciones de aumentar la participación en las pesquerías de túnidos tropicales	No Aplica. El Salvador no hizo declaración de intenciones de aumentar la participación en pesca de túnidos tropicales.
	TRO	2013	Capturas mensuales de túnidos tropicales (BET; SKJ; YFT)	No aplica. Para el año 2019 no estaba en vigor la Rec. 19-02.
	TRO	2014	Capturas semanales de patudo	No aplica. Para el año 2019 no estaba en vigor la Rec. 19-02.
	TRO	2015	Fechas en las que se ha utilizado la totalidad de la cuota de patudo	No aplica. Para el año 2019 no estaba en vigor la Rec. 19-02.
	TRO	2016	Lista de buques de apoyo y actividad en 2019	No aplica. EL Salvador no posee registrados buques de apoyo.
TRO	2017	Límite máximo de captura fortuita a bordo para los túnidos tropicales	No aplica. Para el año 2019 no estaba en vigor la Rec. 19-02.	

Grupo	N.º	Req.	Información requerida	
	TRO	2018	Medidas tomadas para garantizar el cumplimiento de la TRO 2016	No aplica. Para el año 2019 no estaba en vigor la Rec. 19-02.
	TRO	2019	Diferencia entre el esfuerzo pesquero de 2018 y el de 2020	No se requiere hasta 2021.
	TRO	2020	Resultados de los ensayos de seguimiento electrónico	No se requiere hasta 2021.
PEZ ESPADA	SWO	3001	Datos de los programas de documento estadístico de ICCAT	No aplica, El Salvador no captura SWO en ninguna zona de ICCAT.
	SWO	3002	Sellos y firmas de validación para el programa de documento estadístico	No aplica, El Salvador no captura SWO en ninguna zona de ICCAT. Debido a que no existen capturas ni actividades dirigidas al pez espada por embarcaciones salvadoreñas, no se continuará con el programa de documento estadístico.
	SWO	3003	Lista de buques que se dirigen al pez espada del Mediterráneo	No aplica, El Salvador no captura SWO en ninguna zona de ICCAT.
	SWO	3004	Lista de buques deportivos/de recreo autorizados a capturar pez espada del Mediterráneo	No aplica, El Salvador no captura SWO en ninguna zona de ICCAT.
	SWO	3005	Lista de permisos especiales de pesca para arpón o palangre dirigidos a stocks pelágicos altamente migratorios en el Mediterráneo durante el año anterior	No aplica, El Salvador no captura SWO en ninguna zona de ICCAT y no tiene actividad con arpón ni palangre.
	SWO	3006	Informe sobre la implementación de la veda a la pesca de pez espada del Mediterráneo.	No aplica, El Salvador no captura SWO en ninguna zona de ICCAT.
	SWO	3007	Plan de desarrollo o pesca/ordenación para el pez espada del norte	No aplica, El Salvador no captura ni pretende desarrollar captura de SWO en ninguna zona de ICCAT.
	SWO	3010	Lista de puertos autorizados para SWO MED	No Aplica. El Salvador no tiene puertos autorizados para SWO MED
	SWO	3011	Informes trimestrales de capturas de pez espada del Mediterráneo	No aplica, El Salvador no captura SWO en ninguna zona de ICCAT.
	SWO	3012	Resumen de la implementación del programa de marcado	No aplica, El Salvador no captura SWO en ninguna zona de ICCAT.
	SWO	3013	Lista de buques de inspección	No aplica, El Salvador no captura SWO en ninguna zona de ICCAT.
	SWO	3014	Lista de inspectores (y agencias)	No aplica, El Salvador no captura SWO en ninguna zona de ICCAT.
	SWO	3015	Autorización específica para buques con una eslora de 20m o + para pez espada del norte	No aplica, El Salvador no captura SWO en ninguna zona de ICCAT.
	SWO	3016	Autorización específica para buques con una eslora de 20 m o + para pez espada del sur	No aplica, El Salvador no captura SWO en ninguna zona de ICCAT.
	SWO	3017	Límite máximo de captura fortuita de pez espada del norte a bordo	No aplica, El Salvador no captura SWO en ninguna zona de ICCAT.
	SWO	3018	Límite máximo de captura fortuita de pez espada del sur a bordo	No aplica, El Salvador no captura SWO en ninguna zona de ICCAT.
	SWO	3019	Copias de los informes de inspección de JIS	No aplica, El Salvador no captura SWO en ninguna zona de ICCAT.
SWO	3020	Plan de pesca para pez espada del Mediterráneo	No aplica, El Salvador no captura SWO en ninguna zona de ICCAT.	

Grupo	N.º	Req.	Información requerida	
ATÚN BLANCO	ALB	4003	Lista de buques autorizados a pescar atún blanco del Mediterráneo	No aplica, El Salvador no captura ALB entre sus especies objetivos.
	ALB	4004	Autorización específica para buques con una eslora de 20 m o + para atún blanco del Atlántico norte	No aplica, El Salvador no captura ALB entre sus especies objetivos.
	ALB	4005	Autorización específica para buques con eslora de 20 m o + para atún blanco del Atlántico sur	No aplica, El Salvador no captura ALB entre sus especies objetivos.
	ALB	4006	Límite máximo de captura fortuita de atún blanco del norte a bordo	No aplica, El Salvador no captura ALB entre sus especies objetivos.
	ALB	4007	Límite máximo de captura fortuita de atún blanco del sur a bordo	No aplica, El Salvador no captura ALB entre sus especies objetivos.
ISTIO-FÓRIDOS	BIL	5001	Informe sobre la implementación de la Rec. 18-04/19-05 y 16-11.	04 de enero de 2020. Ref. Oficio CENDEPESCA 92 (Hoja de Istiofóridos)
	BIL	5004	Solicitud de exención para liberar BUM/WHM/SPF vivos y medidas adoptadas para limitar la aplicación de esta exención a dichas pesquerías	No aplica, El Salvador no es CPC costera.
	BIL	5005	Resultados de los ensayos de seguimiento electrónico para BIL	No aplica, no corresponde al período de información.
TIBURONES	SHK	7005	Información detallada sobre la implementación y cumplimiento de las medidas de conservación y ordenación de ICCAT relacionadas con los tiburones	El 04 de Enero de 2020 Ref. Oficio CENDEPESCA 92 se remitió la Hoja de Tiburones. Adicionalmente, como medida nacional amparada en la regulación regional centroamericana, en El Salvador se prohíbe la descarga de todo tiburón que posea aletas separadas para prevenir el desaleteo del tiburón.
OTRAS ESPECIES DE CAPTURA FORTUITA	BYC	8001	Informe sobre la implementación de la Rec. 10-09, párrs. 1, 2 y 7, tal y como fue enmendada por la Rec. 13-11, y acciones pertinentes emprendidas para implementar las directrices de FAO	El Salvador posee cobertura de observadores a bordo del 100% de sus viajes, habilitados para recopilar la información de interacciones. No obstante, no existir interacciones con tortugas marinas relevantes, se posee un código de buenas prácticas para el manejo de capturas incidentales. Adicionalmente, existe convenio con la organización AZTI, para la evaluación del desempeño en la ejecución de las buenas prácticas.
	BYC	8002	Informe sobre la implementación de medidas de mitigación para las aves marinas y Plan de Acción Nacional para las aves marinas	No aplica, los buques salvadoreños no tuvieron interacción con aves marinas en 2019.
	BYC	8003	Informe de las acciones emprendidas para mitigar la captura fortuita y reducir los descartes y cualquier investigación pertinente en este campo	Se posee un código de buenas prácticas para el manejo de capturas incidentales, cuya ejecución es evaluación es evaluada por AZTI, para la evaluación del desempeño en la ejecución de las buenas prácticas. Se anexa el código.

Grupo	N.º	Req.	Información requerida	
MISCE-LÁNEA	SDP	9001	Descripción de los sistemas piloto electrónicos de documento estadístico	No aplica, El Salvador no ha desarrollado programas piloto de documentación electrónica.
	MIS C	9002	Información y aclaraciones sobre las objeciones a las Reccs. de ICCAT	No aplica, El Salvador no ha comunicado sobre objeciones a alguna Recomendación de la Comisión.

Sección 4: Implementación de otras medidas de conservación y ordenación de ICCAT

La Ley de Pesca posee disposiciones de obligatorio cumplimiento y dispone de sanciones ejemplarizantes y suficientemente severas para evitar los incumplimientos. La misma Ley establece que las disposiciones adoptadas en las OROP son de vinculante e inmediato acatamiento a partir de su entrada en vigor, por lo que CENDEPESCA vigila su cumplimiento y sanciona el incumplimiento cuando proceda. Como complemento a la Ley de pesca, en el año 2007 se emitió el Reglamento de la Ley y en noviembre de 2018 entró en vigencia el “Reglamento del Sistema de seguimiento y control satelital de embarcaciones”, instrumento legal para combatir contra la pesca ilegal, no declarada y no reglamentada.

En el contexto de fortalecimiento de las acciones de gestión, CENDEPESCA creó el Comité interno interdisciplinario de pesca en aguas internacionales a cargo de dar seguimiento a las actividades de la flota nacional fuera del mar territorial salvadoreño y en especial al cumplimiento de las obligaciones pertinentes ante las organizaciones regionales de ordenación pesquera como la ICCAT. En particular, se fortaleció el proceso de cumplimiento tanto estadístico como de control y vigilancia y se han remitido las distintas informaciones en debido tiempo.

Sección 5: Dificultades encontradas en la implementación y cumplimiento de las medidas de conservación y ordenación de ICCAT

No se encontró dificultades en la implementación y cumplimiento, no obstante lo cual se desarrollan programas constantes de fortalecimiento institucional.

Requisitos De Ingreso A Puerto: La Ley General Marítimo Portuaria, emitida mediante el Decreto Legislativo número 994 de fecha 19 de septiembre de 2002, publicada en el Diario Oficial número 182, tomo 357 del 1 de octubre del mismo año, en sus artículos 31, 32 y 33, establece los lineamientos básicos que deben aplicarse al procedimiento de recepción y zarpe de los buques y de las arribadas forzosas en los puertos de la República de El Salvador, para la entrada a puerto deberán notificar por lo menos con 24 horas de anticipación a la Autoridad Marítima Portuaria, quienes en compañía de delegados de la Dirección General de Migración y Extranjería, la Dirección General de Aduanas, la Dirección General de Sanidad Animal, Policía Antinarcóticos y Autoridad de Pesca realizan la recepción del buque y su inspección respectiva, de identificarse algún ilícito durante la inspección se comunica sobre el mismo a las autoridades correspondientes.

Apéndice 1

Herramienta de liberación de tiburones denominada velcro de eslingas

En el apéndice adjunto se describen las normas de uso de la herramienta de liberación de tiburones mediante velcro de eslingas, como mecanismo para reducir las lesiones a los individuos de tiburones que se liberan post captura, mitigando los efectos de la pesca incidental. El Velcro en general dosifica la presión de alzada del individuo, eliminando posibles cortes generados por el efecto de la concentración de fuerzas en un área de 2 o 3 centímetros alrededor de la cola. Si bien se trata de un proyecto en ejecución, su evaluación determina gran utilidad para asegurar la conservación de los tiburones.



ÍNDICE

1. ¿POR QUE SE DESARROLLO EL VELCRO?	3
2. ANTES DE USAR EL VELCRO	4
3. NORMAS DE USO	5



Herramientas de liberación de tiburones

VELCRO de ESLINGAS

Normas de uso

Jefferson Murua

jmurua@azti.es

Tel. / WhatsApp.: +34 667174426

Sukarrieta 20 de septiembre de 2020



1. ¿Por qué se desarrolló el Velcro?

En los buques atuneros congeladores los tiburones de cierto tamaño y peligrosidad son habitualmente izados con la grúa pasando un estrobo por la cola. Esta práctica “ahorcando” al tiburón por la cola es percibida muy negativamente por el público en general o consumidor, incluso cuando los tiburones levantados estén muertos. Organizaciones como Greenpeace o Sea Shepherd lo saben, y utilizan este tipo de imágenes para arremeter contra el sector atunero (p.ej. <https://www.youtube.com/watch?v=R6l3M9>; Figura 1). Para evitar dar más material para campañas publicitarias de dichas organizaciones, técnicas más “amables” en las que se hace un esfuerzo por no dañar al tiburón deberían ser aplicadas. Además, cada vez más productores y supermercados piden a las flotas realizar prácticas de sostenibilidad si quieren que el atún se venda en sus grandes superficies.



Figura 1. Imágenes de campaña anti-atuneros mostrando izado de tiburones con estrobo.

Además, la presión del peso de un adulto izado por un estrobo se ejerce sobre un área muy limitada de 2-3 centímetros alrededor de la cola. Esta cabo es un elemento abrasivo que roza y corta la piel del tiburón pudiendo generar tanto heridas de cortes graves como



la propia dislocación de la columna vertebral. Todo esto repercute negativamente en la supervivencia a corto y largo plazo de los tiburones que se liberan vivos.

Por lo tanto, hay que buscar otros métodos menos dañinos para el animal y para la imagen pública del sector. Lo cierto es que es difícil encontrar una maniobra más simple que amarrar un estrobo a la cola del tiburón y tirar de él. Técnicos y científicos de AZTI en estrecha comunicación con pescadores del sector atunero comenzaron en el 2019 el proyecto HELEA (acrónimo de Herramientas de Liberación en Atuneros) subvencionado por el Gobierno Vasco, a explorar soluciones y ahora continúa esta labor probando un dispositivo acolchado de izado con velcro que es menos incisivo y relativamente rápido y simple de usar.

2. Antes de usar el Velcro de eslingas

Primero es necesario recalcar que el Velcro de eslingas para tiburones está en fase de desarrollo, es un prototipo y como tal puede estar sujeto a posibles mejoras en diseño, materiales y método de uso.

Antes de usar el velcro de eslingas hay que tener claro que, **NUNCA el uso del velcro de tiburones va a ser más rápido que pasar un estrobo por la cola.**

El velcro no es un elemento de tracción apresurada, sino de izado gradual.

Recordad que, aunque más rápidos, los estrobos cercenan y el velcro pretende evitarlo.

Grabar fotos y videos para demostrar cómo se comportan los velcros es muy útil para dar con el mejor diseño.

¡Cualquier sugerencia para mejorar los actuales velcros será muy bienvenida! Contacto: **Jefferson Murua** (email: jmurua@azti.es y tel /Whatsapp.: +34 667174426)



3. Normas de Uso

Primero: verificar que el velcro este limpio de escamas, sangre, etc. para asegurar que las superficies adhesivas puedan pegarse con fuerza. Se recomienda tener varios velcros abordo listos por si hay que reemplazar alguno desgastado o sucio, y también por si hubiese que izar a más de un tiburón en un mismo salabardo.

La faja con velcro se coloca alrededor del tronco de la cola del tiburón, justo antes de la aleta caudal. El panel de tela se deberá ajustar al tamaño de la base de la cola, usando el velcro (Figura 2). Es importante intentar adherir la mayor superficie posible de la cara interna y externa de los dos parches de velcro (Figura 3), y presionarlos con la mano, para una buena sujeción (Figura 4), ya que una mala aplicación puede resultar en la suelta accidental del tiburón. El último prototipo que se está probando lleva además del velcro en las solapas, una tira de velcro adicional alrededor del perímetro para dar mayor seguridad de cierre.



Figura 2. Velcro con eslingas ajustado al tamaño de la cola del tiburón.



Figura 3. Paneles de Velcro en el anverso y reverso del útil de liberación



Figura 4. Velcro bien adherido (izq.) y mal adherido (dch.)



El útil cuenta con varios “ojos” o gazas al que va anudado un chicote fino (\varnothing 8 mm) para poder abrirlo de un tirón a distancia. Este chicote deberá asirlo por un extremo el marineru que ponga el velcro y mantenerlo agarrado. Con el modelo de faja actual se deben atar dos nudos con un único chicote, primero un nudo en el “ojo” central de la solapa del velcro grande y a continuación otro nudo en el “ojo” del extremo de la tira de velcro fina, del que ya colgará el resto de tramo de chicote (Figura 5).



Figura 5. Detalle del chicote amarrado a las gazas del velcro

Creemos que es importante recalcar la necesidad de amarrar a las dos gazas, porque hemos visto que, si solo se ata un nudo, la tira de velcro no acaba de abrirse del todo y el velcro principal se mantiene cerrado. Antes de la maniobra de salabardeo se debe tener el chicote preparado de antemano, ya bien atado a los “ojos” del velcro. Para que el manejo del velcro sea más fácil conviene que este chicote termine a 20 cm en una gaza o as de guía al que después, una vez “envuelto” el tiburón se le una con un mosquetón una tira de 3-4 metros. Esta longitud es la mínima a fin de garantizar una distancia de seguridad entre el marineru y el tiburón.



Figura 6. Detalle del chicote amarrado a las gazas del velcro. Dos tiburones transportados por la grúa hacia estribor para liberación. El chicote que sujetan los marineros es relativamente corto lo que aumenta el riesgo de caída de pesos suspendidos e incluso de mordedura por proximidad.

El velcro tiene dos eslingas reforzadas en el extremo superior por la que se pasa el gancho de la grúa para izar al tiburón. Una vez bien cerrado el velcro y colocado el gancho de la grúa a través de las eslingas, se pasará al izado del animal para llevarlo al costado de estribor sobre nivel del agua.

Un punto crucial para recordar es que no trabajamos con un estrobo sino con un útil de liberación por tanto el izado debe ser moderado y controlado, sin tirones fuertes. Al elevar el tiburón con la grúa se debe de hacer progresivamente, poco a poco, para evitar que se suelte el velcro accidentalmente. Se deberá también asegurar que ningún marinero este situado debajo de la trayectoria del tiburón durante esta maniobra. Una vez el tiburón al costado, el marinero que todavía está sujetando el chicote con la mano deberá tirar con fuerza y con un movimiento de balanceo del brazo lateralmente (de izquierda a derecha) para poder soltar el velcro y que caiga el tiburón al agua (Figura 7).



Figura 7. Zafado velcro: tiburones cayendo al agua tras abrir la faja al tirar del cabo conectado



Aunque por la extensión de las instrucciones parezca un proceso complicado en realidad es muy sencillo y rápido. Lo más importante a recordar es fijar bien las solapas del velcro, los dos nudos en el chicote de apertura y no tirar bruscamente con la grúa en el izado.

Os animamos a utilizar el velcro de tiburones en cualquier oportunidad que surja, incluso con tiburones medianos/pequeños, para practicar y tener la maniobra controlada cuando vengan los grandes.

Recolectar información sobre datos como tiempo de liberación del tiburón desde su llegada a cubierta, número de tiburones liberados, tamaño aproximado de los tiburones liberados, estado de los tiburones liberados (p.ej. vivos, muertos), es de gran interés para la empresa.

En su defecto, si nos enviaseis un video por email/WhatsApp cada vez que se prueba el velcro, también sería muy positivo. Las imágenes serían de carácter confidencial y no se utilizarían para ningún otro fin que mejorar el diseño del útil.

¡Buena marea!

Código de buenas prácticas

La flota salvadoreña, con el aval del Estado de Pabellón, ha adoptado las Buenas Prácticas que se adjunta y que conforman un elemento no excluyente de la valoración de la autoridad competente, del cumplimiento de las acciones y normativas que conducen a la pesca responsable. Su contenido se inserta como apéndice en este informe nacional, como sigue:

Buenas Prácticas para una pesca atunera de cerco responsable

Las buenas prácticas que se detallan a continuación, tienen como objetivo mejorar las maniobras realizadas en la pesca atunera de cerco que se realiza en todos los Océanos del Mundo y refleja las prácticas que lleva a cabo la flota de OPAGAC/AGAC y ANABAC-OPTUC para mejorar la selectividad de la pesca de cerco atunero de cara a ejercitar una pesca responsable que minimice el impacto de esta pesca sobre el ecosistema marino y se pueda gestionar de una manera sostenible. Este código se firmó en 2012 y es revisado anualmente con el objetivo de incorporar mejoras apoyándose en los más recientes avances en estudios científicos. El acuerdo se basa principalmente en los puntos siguientes:

1. El diseño y uso de un FAD (de sus siglas en inglés, fish aggregating devices: dispositivos concentradores de peces) que evite el enmalle de especies asociadas sensibles (principalmente tortugas y tiburones).
2. El desarrollo y aplicación de técnicas liberadoras de menor riesgo y que optimicen la supervivencia de especies asociadas, incluyendo material y equipamiento específico.
3. La aplicación de un sistema de gestión de FADs a través de la implantación de un cuaderno de pesca de FADs.
4. 100% cobertura de observadores, incluyendo barcos de apoyo.
5. Formación de patrones, tripulación y observadores científicos.
6. Verificación por organismos científicos de las actividades relacionadas con las buenas prácticas, y seguimiento continuo mediante un comité revisor.

1.- Diseño de FAD no enmallante

Desde 2012 se ha trabajado con el propósito de consensuar un diseño alternativo de FADs que minimicen el impacto sobre las especies no objetivo, en especial tortugas y tiburones.

Los resultados sientan las bases para la sustitución progresiva de los FADs empleados por la flota de OPAGAC/AGAC y ANABAC-OPTUC por modelos nuevos de FADs no enmallantes, que se ajusten a las características básicas acordadas, entendiendo que estas características supondrán un estándar mínimo a emplear, sin perjuicio de que cada empresa pueda desarrollar y aplicar diseños y materiales que minimicen todavía más el impacto sobre las especies no objetivo y el impacto sobre el medio marino. La sustitución dará comienzo de manera inmediata para toda la flota de OPAGAC/AGAC y ANABAC-OPTUC y se espera completar para finales de 2015.

COMPONENTES DEL PLANTADO NO ENMALLANTE: MATERIALES Y CARACTERÍSTICAS OBLIGATORIAS.

PARRILLA

Se acuerda que la parrilla del plantado que asegura la flotabilidad del objeto debe:

- estar libre (sin recubrimiento)
- o estar forrada de material no enmallante (por ejemplo, arpillera o tejido tupido)
- o estar forrada de malla con luz de malla máxima de 7 cm (2.5 pulgadas), lo que la ISSF ha aprobado como material de bajo riesgo de enmalle.

RABOS DEL PLANTADO

Todo elemento que cuelgue de la parrilla debe de evitar que produzca enmalle y se podrá fabricar:

- con cabos sueltos,
- o con redes de malla de luz máxima de 7 cm,
- o con redes de luz de malla superiores a 7 cm pero recogidas en "chorizos",
- o con cualquier otro material sin malla (por ejemplo, toldo).

Asimismo, las estructuras sumergidas podrán llevar adornos (e.g. hojas de palmeras, paños de red), siempre y cuando no tengan una luz de malla superior a 7 cm.

2.- Maniobras de liberación de especies asociadas.

Tiburones

La captura incidental de tiburones, si bien no es significativa a nivel global, comparado con otros artes de pesca, puede reducirse mediante la aplicación de protocolos de manejo y liberación adecuados.

Si aparece algún tiburón cuando se está procediendo al embarque de la captura, se liberarán todos aquellos que se detecten en cubierta o en el parque de pesca (siempre y cuando los pueda manipular y liberar una persona), de la manera más rápida y cuidadosa posible, para evitar así el daño potencial del animal, y siempre manteniendo las precauciones necesarias para preservar la seguridad de la tripulación durante el proceso de liberación de los animales más peligrosos. En particular, se evita coger los tiburones únicamente por la cola o por las agallas, para evitar daños físicos al animal, así como reacciones peligrosas para los tripulantes. Así mismo se descarta la posibilidad de utilizar lazos o pértigas para liberar los tiburones que aparezcan en superficie. Si se detectan tiburones en el cerco, se intenta sacarlos fuera del cerco empleando el salabardo con el que se embarca la captura, aunque se pierda cierta cantidad de pesca (2-3 toneladas), o en su defecto con algún otro tipo de dispositivo tipo cuna

que evite cualquier daño posible. De la misma manera, y siempre que no se pueda liberar a los tiburones de manera inmediata, se recomienda mantener a los animales lejos del sol, mojados y, a ser posible, respirando libremente. Es importante anotar que la flota es totalmente estricta e inflexible en cuanto a la práctica de aleteo de tiburones, estando esta práctica completamente prohibida en sus buques.

Los buques tendrán obligación de disponer de una sarría de red, camilla o lona a bordo, y/o de equipos similares al costado del salabardo, para poder manipular los tiburones más fácilmente cuando se detecten en cubierta. Asimismo se recomienda la instalación de tolvas en el parque de pesca, para facilitar y agilizar la mejor liberación de los animales.

Una vez liberado el animal, la tripulación comprobará que el comportamiento de éste es normal y registrará la operación en el cuaderno de pesca. En caso de que se observaran comportamiento extraño, se recogerán igualmente en el cuaderno de pesca.

Tortugas marinas

Siguiendo las recomendaciones existentes en las 4 Organizaciones Regionales de Pesca (ORPs) sobre este grupo de animales marinos¹, las tripulaciones deben de intentar por todos los medios liberar todas y cada una de las tortugas que puedan estar enmalladas en los objetos o en las redes al cerrar el cerco. En caso de detectar una tortuga enmallada, se debe de parar inmediatamente la maniobra de virada de la red, evitando de esta forma que pase el animal por el halador. Cuando sea posible, se procede a la liberación de todos los individuos que se puedan localizar en el interior del cerco, evitando que se dañen. En caso de que se produzca algún daño en el animal durante la maniobra, se guarda a bordo en condiciones frescas y húmedas y se verifica que se ha recuperado exitosamente, antes de ser liberada. Si el animal llevase encima plásticos o restos de redes, o si tiene un anzuelo de palangre enganchado, se retiran y/o se desenmallan, aunque no provengan de la actividad propia del barco. Asimismo, si al visitar un objeto sin realizar lance se encuentra una tortuga enmallada, se debe de desenmallar y liberar de la misma forma. Las tortugas se manipulan por el caparazón, evitando sujetar el caparazón justo a la altura de la cabeza, para proteger las manos de los tripulantes en caso que el animal retracte su cabeza. Es importante recalcar que no se debe de manipular el animal por sus aletas, puesto que estas zonas son sensibles y podrían derivar en el dislocamiento de las mismas. Si la tortuga parece no responder a estímulos o está inactiva, se recomienda ponerla en posición de resucitación, para

¹ICCAT: Resolución 2010-09 que reemplaza la 2003-11.

CTOI: Resolución 2009-06 que reemplaza la 2005-03.

CIAT: Recomendación 2007-03 que resume las medidas tomadas desde 2000.

WCPFC: Medida de gestión CMM 2008-03

permitirle que se recupere más fácilmente si fuese necesario. Esta posición consiste en alzar el animal unos 15 cm por la parte de las patas traseras con un apoyo y boca abajo. Asimismo, se deberá de mojar de vez en cuando y mantenerla fuera de la exposición directa al sol.

Con estas prácticas la mortalidad de tortugas marinas en la flota de cerco de OPAGAC/AGAC y ANABAC-OPTUC es prácticamente nula.

Una vez liberado el animal, la tripulación comprobará que el comportamiento de éste es normal y registrará la operación en el cuaderno de pesca. En caso de que se observaran comportamientos extraños, se recogerán igualmente en el cuaderno de pesca

Mantas y rayas

Si bien la incidencia de estos animales en los lances con objetos es muy baja, se establece un protocolo muy sencillo y seguro para su liberación en caso de que aparezcan. Este procedimiento se basa en tratar de sacar los animales fuera del cerco empleando el salabardo con el que se embarca la captura, aunque se pierda cierta cantidad de pesca (2-3 toneladas), o en su defecto, con algún otro tipo de dispositivo o equipamiento específico tipo cuna que minimice cualquier daño posible.

Si no se detecta o no se puede liberar el animal antes de subirlo a bordo, se libera desde la cubierta. Se recomienda disponer de una sarría, de lonas y/o de equipos similares al costado del salabardo, para poder manipular las grandes rayas más fácilmente cuando se detecten en cubierta y liberarlas mediante la ayuda de la grúa. También existen métodos como la red de cargo o parrillas rígidas con ranuras amplias que sitúan sobre la tolva y permiten descargar el pescado, mientras que la raya queda encima y se libera con la grua al costado. Si por el contrario se liberasen manualmente, se recomienda evitar cogerlas únicamente por la cola, por las agallas o por los lóbulos cefálicos, para evitar daños físicos, así como reacciones peligrosas hacia los tripulantes. En particular, se recomienda evitar la parte trasera de una raya debido al aguijón venenoso que tienen muchos de estos animales en la cola, y por lo tanto es preferible manipularla por la parte delantera, alrededor de las aletas pectorales.

Una vez liberado el animal, la tripulación comprobará que el comportamiento de éste es normal y registrará la operación en el cuaderno de pesca. En caso de que se observaran comportamientos extraños, se recogerán igualmente en el cuaderno de pesca.

Tiburones Ballena o Pintos

La mayoría de las ORPs (IOTC, IATTC, WCPFC) han implementado medidas que prohíben las prácticas de pesca intencionadas sobre tiburones ballena. Sin embargo, estos animales podrían ser cercados por la red de forma no intencionada, puesto que muchas veces nadan lejos de la superficie, dificultando su detección antes del lance. A pesar de la dificultad que la maniobra

Con independencia de las circunstancias que hayan concurrido y las medidas adoptadas para la liberación del animal, la tripulación comprobará que el comportamiento de éste es normal y registrará la operación en el cuaderno de pesca. En caso de que se observara un comportamiento extraño, se recogerá igualmente en el cuaderno de pesca.

3.- Sistema de Gestión de FADs

OPAGAC-AGAC y ANABAC-OPTUC acuerdan cumplir con el sistema de gestión de FADs adoptado por las administraciones pertinentes y que incluya la recogida de información mínima sobre las actividades asociadas a los FADs.

4. 100% cobertura de observadores, incluyendo barcos de apoyo.

El acuerdo considera necesario y obligatorio tener un 100% de cobertura de las actividades de los buques de pesca desde el 1 de enero del 2015, y extiende dicha tasa de cobertura a los barcos de apoyo desde el 1 de Enero del 2017. Esta cobertura converge con los requerimientos de la WCPFC y la IATTC y va más allá del requerimiento actual del ICCAT (10%) y la IOTC (5%). La información recogida durante las mareas para verificar el cumplimiento de las buenas prácticas está registrada por observadores científicos que han recibido formación específica o, más recientemente, también mediante sistemas de monitoreo electrónico validados y aprobados por el agente científico que respalda este código, pero en cualquier caso para los buques cerqueros se debe mantener un mínimo de cobertura de observadores físicos del 10% (salvo exigencias mayores de las ORPs), lo que representaría una marea al año o el equivalente a unos 30 días de mar por barco. Con respecto a buques auxiliares, la cobertura podrá ser únicamente de observador electrónico, debido a los problemas de espacio en estos buques.

5. Formación de patrones, tripulación y observadores científicos.

El personal de abordaje, tanto profesional de la pesca como observadores científicos, son formados continuamente y detalladamente sobre los puntos recogidos en este código de buenas prácticas, con especial dedicación a las maniobras de liberación y manejo de especies y la correcta construcción y uso de los FADs. De la misma manera, el código impulsa la formación de observadores científicos para la correcta recolección de datos de alta calidad, y propulsa el desarrollo y capacidad de observadores locales y de terceros países. De la misma manera,

de liberación para evitar e
Si se e
manera cuid
A partir de
comportamie
tripulación, e

A) Cuando el
A.1.- Los pes
ballena haci
siempre en
intentando q
A.2.- Si el til
salabardo.
A.3.- Liberar
mediante el
A.4.- Esperar
A.5.- La capt
de la red.

B) Cuando el
Se pue
en superficie
en el punto A

C) Cuando el
corcho.
Hay o
bajar la línea
el barco se d
pértigas o ca
corcho.

D) Cuando e
popa
En est
encima del c
efectiva será
ubicado el lí
la unión del
tiburón arria

estos periodos de formación son usados para evaluar el correcto seguimiento del programa y conocer posibles dificultades que vayan apareciendo.

6. Verificación por organismos científicos de las actividades relacionadas con las buenas prácticas, y seguimiento continuo mediante un comité revisor.

Todas las actividades mencionadas en los puntos anteriores son verificadas por un organismo científico independiente que vela por el correcto funcionamiento del programa. El organismo científico trabaja para recopilar los datos del 100% de cobertura, registra la información provista por los diferentes organismos de observadores y la procesa para ser analizada por barco y marea. Los resultados son usados para hacer informes semestrales sobre cumplimiento y proporcionar consejo específico cuando fuese necesario. Asimismo, y con la finalidad de aplicar mejoras continuas a este código de buenas prácticas, se constituye una Comisión Revisora, que contará con el asesoramiento científico pertinente y que se reunirá semestralmente con objeto de velar por su aplicación, buscar soluciones prácticas a problemas estructurales o puntuales y para mantener actualizado el programa, siguiendo siempre las recomendaciones y sugerencias proporcionadas por los asesores científicos.

Este texto es la tercera versión revisada y acordada por los firmantes del Acuerdo de 20 de febrero de 2012 del Código de Buenas Prácticas y sustituye a dicho texto y su revisión de junio de 2015.

Sukarrieta, 21 de febrero de 2017.

Jon Uriá
Presidente OPAGAC/AGAC



Joseba Zulueta
Presidente ANABAC/OPTUC



ANNUAL REPORT OF EQUATORIAL GUINEA¹
RAPPORT ANNUEL DE LA GUINEE EQUATORIAL
INFORME ANUAL DE GUINEA ECUATORIAL

SUMMARY

The Republic of Equatorial Guinea has an exclusive economic zone (EEZ) of some 314,000 km², with 644 km of coastline, and full sovereignty for exploitation of available fishery resources. The jurisdictional waters of the country are divided into two fishing areas: an island area and a continental area. Maritime fishing in Equatorial Guinea continues to be directed at catching the main available resources. The available fishing resources are: small coastal pelagics such as sardines, herrings, among others; large ocean pelagics: tuna and tuna-like species; coastal demersal species: snapper, seabream, rooster hind; and finally, deep water species, such as: meagre, shrimp, among others. As regards the two fishing methods employed, the coastal population carries out artisanal fishing as a long-standing tradition and has broad experience in this subsector, while industrial fishing is undertaken by vessels of privately-held companies on the basis of agreements and/or contracts signed with the Ministry of Fisheries and Water Resources. The industrial purse seine fishery in waters of Equatorial Guinea is currently operated by Spanish vessel owners and a Senegalese vessel owner that hold fishing licenses, under agreements concluded with the Ministry of Fisheries and Water Resources. Currently, (for the period 2019-2020) a total of 17 tuna purse seine freezer vessels and 6 auxiliary vessels belonging to the Asociación Nacional de Armadores de Buques Atuneros Congeladores (ANABAC), S.A. and the Asociación de Grandes Atuneros Congeladores (AGAC), S.A. and to the Senegalese Tuna Company engaged in fishing operations. As regards research, the Ministry of Fisheries and Water Resources continues to implement the Project UTF/EQG/005/EQG on the Assessment of Marine Fishery Resources in our Exclusive Economic Zone with the technical assistance of the FAO. The results will be published once the research has been completed. For conservation of the marine ecosystem and to ensure reproduction of biological species, the new Law No. 11/2017 of 20 November Regulating Fishing Activity in the Republic of Equatorial Guinea prohibits the use of trawl and purse seine nets, and longlines by the industrial fishery within the area of six (6) nautical miles, measured from the base line, i.e. the low-water mark. In the same vein, section 40 of Law No. 7/2003, of 27 November, Regulating the Environment in Equatorial Guinea, refers to protection of species in relation to hunting and fishing. The Government has also sanctioned a Decree that prohibits hunting of species in danger of extinction, such as sea turtles, large marine mammals (cetaceans), for the purpose of conservation of marine and continental biodiversity. As regards statistics, Equatorial Guinea continues to have issues with fisheries statistics, since it does not have a national fishing fleet for tuna or the other species. In other words, the potential of the fisheries sector has not been harnessed, but it is currently classified by the Government as one of the pillars for economic diversification of the country. For this purpose, two large projects are currently being implemented in the country: The Project of Fishing and Processing of Tuna and Tuna-like Species on Annobón Island and the Project to Support Development of value chains in the Fisheries and Aquaculture Sector (PASPA) at national level.

RÉSUMÉ

La République de Guinée équatoriale possède une zone économique exclusive (ZEE) d'environ 314.000 km² et 644 km de côte, d'une souveraineté totale à des fins d'exploitation des ressources halieutiques disponibles. Les eaux juridictionnelles du pays se divisent en deux zones de pêche: une zone insulaire et une autre zone continentale. La pêche maritime en Guinée équatoriale continue de cibler les principales ressources disponibles. Les ressources halieutiques disponibles sont: petits pélagiques côtiers tels que la sardine, le hareng, entre autres; grands pélagiques océaniques: thonidés et espèces apparentées; espèces démersales côtières: le pagre, la dorade rose, le vivaneau, et finalement les espèces d'eaux profondes telles que le maigre, la crevette, entre autres. Parmi les deux modalités de pêche employées, la pêche artisanale est réalisée par la communauté côtière dotée d'une longue tradition et d'expérience dans ce sous-secteur, alors que la pêche industrielle est réalisée jusqu'à présent par les navires de sociétés privées, par le biais d'accords et/ou de contrats qui sont conclus avec le ministère de la pêche et des ressources hydriques. Actuellement, la pêche industrielle à la senne dans les eaux de la Guinée équatoriale est développée par des armateurs

¹ Rubén Darío NSO EDO, Dirección General de Recursos Pesqueros.

españols et un armateur sénégalais qui possèdent des licences de pêche thonière et ont conclu un accord avec le ministère de la pêche et des ressources hydriques. Actuellement (période 2019-2020), un total de 17 thoniers senneurs congélateurs et 6 navires auxiliaires appartenant à l'Asociación Nacional de Armadores de Buques Atuneros Congeladores (ANABAC), S. A., à l'Asociación de Grandes Atuneros Congeladores (AGAC.), S. A. et à la Société sénégalaise de thon sont en activité. En termes de recherche, le ministère de la pêche et des ressources hydriques continue à mettre en œuvre le projet UTF/EQG/005/EQG sur l'évaluation des ressources halieutiques marines de notre zone économique exclusive avec l'assistance technique de la FAO. Les résultats seront publiés lorsque la recherche sera finalisée. Pour la conservation de l'écosystème marin et afin d'assurer la reproduction des espèces biologiques, la nouvelle loi régissant les activités halieutiques dans la République de Guinée équatoriale n° 11/2017, du 20 novembre, interdit l'utilisation des engins traînants, des filets de senne, des palangres de la pêche industrielle à l'intérieur de la zone située à six (6) milles marins, mesurée à partir de la ligne de base, c'est-à-dire, la ligne de marée basse; dans le même sens, la loi n° 7/2003, en date du 27 novembre, régissant l'environnement en Guinée équatoriale, dans son article 40, évoque la protection des espèces en ce qui concerne la chasse et la pêche ; de surcroît, le gouvernement a approuvé un décret qui interdit la chasse des espèces en danger d'extinction, comme les tortues marines, les grands mammifères marins (cétacés), tout cela aux fins de la conservation de la biodiversité marine et continentale. En matière de statistiques, la Guinée équatoriale continue d'avoir des problèmes en ce qui concerne les statistiques halieutiques, car elle ne dispose pas d'une flottille nationale de pêche ciblant le thon et d'autres espèces, c'est-à-dire que le secteur de la pêche n'est pas encore développé industriellement, mais le gouvernement a déjà classé le secteur de la pêche comme l'un des secteurs clés de la diversification économique du pays. À cette fin, deux grands projets sont actuellement mis en œuvre dans le pays : Le projet de pêche et de transformation du thon et des espèces apparentées sur l'île d'Annobón et le projet de soutien au développement des chaînes de valeur dans le secteur de la pêche et de l'aquaculture (PASPA) au niveau national.

RESUMEN

La República de Guinea Ecuatorial posee una zona económica exclusiva (Z.E.E) de unos 314.000Km², con 644 km de costa, de total soberanía para fines de explotación de recursos halieúticos disponibles. Las aguas jurisdiccionales del país se dividen en dos zonas de pesca: una zona insular y otra zona continental. La pesca marítima en Guinea Ecuatorial sigue dirigida a la captura de los principales recursos disponibles. Los recursos pesqueros disponibles son: Pequeños pelágicos costeros como sardinas, arenques, entre otros; grandes pelágicos oceánicos: Túnidos y especies afines; especies demersales costeras: Pargos, Besugo, Colorado, y finalmente, las especies de aguas profundas, como: Corvina, Gambas, entre otras. De las dos modalidades de pesca que se practican, la Pesca Artesanal es llevada a cabo por la Población costera de larga tradición y experiencia en ese subsector, mientras que la Industrial es desarrollada hasta ahora por los barcos de las sociedades privadas, mediante acuerdos y/o contratos que firman con el Ministerio de Pesca y Recursos Hídricos. Actualmente, la pesquería Industrial de Cerco en aguas de Guinea Ecuatorial es desarrollada por los Armadores Españoles y un senegalés que gozan de Licencias de pesca atunera llegando a un acuerdo con el Ministerio de Pesca y Recursos Hídricos. Actualmente (Periodo 2019-2020) están faenando un total de 17 barcos atuneros cerqueros congeladores y 6 auxiliares pertenecientes a la Asociación Nacional de Armadores de Buques Atuneros Congeladores (ANABAC), S. A., a la Asociación de Grandes Atuneros Congeladores (AGAC.), S. A. y a la Empresa Senegalaise de Thon. A nivel de las investigaciones, el Ministerio de Pesca y Recursos Hídricos todavía sigue ejecutando el Proyecto UTF/EQG/005/EQG sobre la Evaluación de los Recursos Pesqueros Marinos de nuestra Zona Económica Exclusiva con la asistencia técnica de la FAO, los resultados se publicarán después de culminar toda la investigación. Para la conservación del ecosistema marino y garantizar la reproducción de las especies biológicas, la nueva Ley Reguladora de la Actividad Pesquera en la República de Guinea Ecuatorial n° 11/2017, de fecha 20 de noviembre, prohíbe el uso de redes de arrastre, cerco, palangres de la pesca industrial dentro de la zona situada a seis (6) millas marinas, medida a partir de la línea de base, es decir, línea de bajamar; en el mismo sentido, la Ley n° 7/2003, de fecha 27 de noviembre, Reguladora del Medio Ambiente en Guinea Ecuatorial, en su Artículo 40, habla sobre la protección de las especies en relación a la caza y la pesca; también el Gobierno ha sancionado un Decreto que prohíbe la caza de las especies en peligro de extinción, como son las tortugas marinas, los grandes mamíferos marinos (Cetáceos), todo eso para la conservación de la Biodiversidad marina y continental. En las estadísticas, Guinea Ecuatorial sigue teniendo problemas en cuanto a las

estadísticas pesqueras, ya que no dispone de una flota pesquera Nacional tanto atunera, así como la de otras especies, es decir, que el sector pesquero sigue sin ser potencializado industrialmente, pero el Gobierno ya catalogó al Sector Pesca como uno de los sectores pilares para la diversificación económica del país. Para ello, se está implementando actualmente dos grandes Proyectos en el País: El Proyecto de Pesca y Transformación de Atún y Especies Afines en la Isla de Annobón y el Proyecto de Apoyo al desarrollo de cadenas de valores en el Sector de la Pesca y la Acuicultura (PASPA) a nivel Nacional.

Parte I. (Información sobre Pesquería, Investigación y Estadísticas)

Sección 1: Información anual sobre pesquerías

La República de Guinea Ecuatorial posee una Zona Económica Exclusiva (ZEE) de unos 314.000Km², con 644 km de costa, de total soberanía para fines de explotación de recursos haliéuticos disponibles. La Pesca Marítima en Guinea Ecuatorial, al igual que la de sus países vecinos del Golfo de Guinea, está dirigida a la captura de los principales recursos disponibles en el área, siendo éstas especies pelágicas costeras, grandes especies pelágicas oceánicas, especies demersales costeras y especies bentónicas.

Las aguas jurisdiccionales del país se dividen en dos zonas de pesca: Una zona Insular y otra Continental.

- La zona Insular: Dividida, a su vez, en: (i) Hemisferio Norte, donde tenemos la Isla de Bioko, y (ii) Hemisferio Sur, donde está situada la Isla de Annobón.
- La zona Continental: Comprende las aguas jurisdiccionales de la Provincia del Litoral; incluyendo las islas de Corisco, Elobeyes (Grande y Chico), Cocoteros, Mbañé, así como los islotes adyacentes.

La República de Guinea Ecuatorial tiene derecho de soberanía con fines de explotación, exploración, conservación y ordenación de los recursos naturales, tanto en su mar territorial como en su Zona Económica Exclusiva, según lo establecido en la Ley N° 15/1984 sobre el Mar Territorial y la Zona Económica Exclusiva. En esta Ley, se establece la anchura del mar territorial en 12 millas marinas a partir de la línea de base, y se define la Zona Económica Exclusiva (ZEE) como el área que se extiende desde el límite exterior del mar territorial hasta una distancia de 200 millas marinas de la línea de bajamar.

La Pesca Marítima en Guinea Ecuatorial, sigue dirigida a la captura de los principales recursos disponibles. Se sigue estimando una capacidad de explotabilidad del orden de 75.000Tn anuales hasta la fecha; aunque la capacidad actual se limita a una explotación de 4.000Tn, para una demanda anual de 20.000Tn, hasta tanto que seguimos esperando los resultados de la Evaluación de Recursos Pesqueros que se está ejecutando el Ministerio de Pesca y Recursos Hídricos bajo la asistencia técnica de la FAO. Los recursos pesqueros disponibles según los estudios realizados en las décadas de 70 por la FAO se plasman a continuación, aunque esperamos descubrir otras cuando se publiquen oficialmente los resultados del Proyecto de Evaluación de Recursos Pesqueros que se está ejecutando actualmente en nuestra Zona Económica Exclusiva por el Ministerio de Pesca y Recursos Hídricos con la Asistencia Técnica de la FAO:

- Los pequeños pelágicos costeros: Sardinas, Arenques, entre otros;
- Grandes pelágicos oceánicos: Túnidos y especies afines;
- Las especies demersales costeras: Pargos, Besugo, Colorado, etc.;
- Y, finalmente, las especies de aguas profundas, como: Corvina, Gambas, entre otras.

Los dos subsectores explotables en las aguas jurisdiccionales de la República de Guinea Ecuatorial son: La Pesca Artesanal y la Pesca Industrial, pero también hay una gran potencialidad para la Acuicultura que a fecha de hoy se está implementando el Proyecto de Apoyo al desarrollo de cadenas de valores en el Sector de la Pesca y la Acuicultura (PASPA), y la Pesca Continental (en aguas dulces).

La Pesca Artesanal

Sigue hasta ahora en las manos de la población costera con una larga tradición y experiencia en ese subsector, dividiéndose en ocasionales (para la subsistencia), agrupados y profesionales. Sin embargo, este subsector podría convertirse en un verdadero motor de desarrollo y generador de empleo e ingresos si se introdujeran nuevos métodos de pesca. Aunque con esta subdivisión, no está potencializado como en otros países, tales como: Senegal, Mauritania, entre otros.

Unas nuevas iniciativas están en marcha en estos momentos, por parte del Ministerio de Pesca y Recursos Hídricos, a través de la Sociedad Nacional de Pesca, en anagrama SONAPESCA en introducir nuevos tipos de embarcaciones mejoradas y motorizadas, para suplir la utilización de cayucos o embarcaciones tradicionales a remo. Con este nuevo sistema de embarcaciones, se espera que sean mejoradas también los artes y métodos de pesca. Hasta el momento, los artes de pesca artesanal más utilizados son: Los anzuelos (líneas de mano, palangres), las redes de enmalle de deriva, chinchorros de playa y atarrayas.

Es destacable el ejercicio de la pesca submarina, sobre todo en las Islas de Bioko y Annobón, realizada a pulmón y con ayuda de fusiles o arpones, algunos de fabricación casera. La Isla de Annobón, permite la explotación de sus productivas aguas oceánicas cerca de la costa, con el consecuente desarrollo de una pesquería artesanal particular en el país, especialmente dirigida a la captura de grandes pelágicos oceánicos como pez Volador (*Exocoetus volitans*), Peto (*Acanthocybium solandris*), Rabil (*Thunnus albacares*), pez Vela (*Istiophorus albicans*), Listado (*Katsuwonus pelamis*) Patudo (*Thunnus obesus*), entre otros. La dificultad que tenemos con esta modalidad de pesca es que todavía no está organizada, ni los mismos actores quieren colaborar en declarar las capturas obtenidas, por estas razones, nos sigue resultando un poco difícil controlar con exactitud su producción.

La Pesca Industrial

Desarrollada por los barcos de las Sociedades privadas, mediante acuerdos y/o contratos que firman con el Ministerio de Pesca y Recursos Hídricos.

El Ministerio otorga a las Empresas (Armadores extranjeros), las correspondientes Licencias que les permite desarrollar la actividad pesquera en las aguas jurisdiccionales de Guinea Ecuatorial. Las modalidades de Pesca Industrial que se desarrollan actualmente en aguas guineo-ecuatorianas son el Arrastre y el Cerco.

Las Empresas extranjeras, abonan al Estado de nuestro País, en concepto de pago de los Cánones o Licencias para efectuar la Pesca Industrial Marítima en su ZEE, según lo establecido por la nueva Ley de Pesca, nº 11/2017, de fecha 20 de noviembre, Reguladora de la Actividad Pesquera y Acuícola en la República de Guinea Ecuatorial.

Las especies principales que siempre han capturado son: Langostinos (*Penaeus notialis*), especialmente en zonas más costeras y cercanas a la desembocadura de los ríos. Son también importantes las capturas de gambas (*Parapendeus longirostris*) y crustáceos de aguas profundas como el alistado (*Aristeus varidens*), el brillante o carabinero *Aristaeopsis (Plesiopenaeus) edwardsiana* y cangrejo (*Chaceon maritae*). Además, en estas pesquerías se capturan importantes especies accesorias de peces y cefalópodos demersales con varios ejemplares de Túnidos y especies afines.

Actualmente, la pesquería industrial de cerco en aguas de Guinea Ecuatorial es desarrollada por los Armadores Españoles y un senegalés que gozan de Licencias de pesca atunera llegando a un acuerdo con el Ministerio de Pesca y Recursos Hídricos. Actualmente están faenando un total de 17 barcos atuneros cerqueros congeladores y 6 auxiliares pertenecientes a la Asociación Nacional de Armadores de Buques Atuneros Congeladores (ANABAC), S. A., a la Asociación de Grandes Atuneros Congeladores (AGAC.), S. A. y a la Empresa Senegalaise de Thon. (Véanse la **tabla 1, 2, y 3**).

Las especies predominantes que se registran en las capturas de los grandes atuneros cerqueros congeladores que han operado en nuestras aguas bajo los contratos que hemos mencionado anteriormente son: Listado (SKJ, *Katsuwonus pelamis*), seguido del Rabil (YFT, *Thunnus albacares*), Patudo (BET, *Thunnus obesus*), Melva (FRI, *Auxis thazard euthynnus*) y finalmente el Atún Blanco (ALB, *Thunnus alalunga*).

En la actualidad no existe ninguna flota atunera nacional, pero estamos trabajando día tras día para implementar la importante pesca atunera a nivel del país. Por eso nuestra estadística resulta ser pobre en cuanto al volumen de la producción atunera anual y en la variedad de especies interés de ICCAT.

Sección 2: Investigación y Estadísticas

En las décadas de los años 60 a 80, se llevaron a cabo algunas campañas de investigación por la FAO, que permitieron hacerse una idea de la situación de los mismos en ese momento, en la conclusión de que se puede capturar en nuestros caladeros la cantidad de 74.150 t/año de pescado y productos pesqueros, entre ellos 55.000 t./año de Túnidos y especies afines. Según el Artículo 26, del Decreto Nº 39/2003, de fecha 28 de abril, por el que se aprueba el Reglamento Orgánico y Funcional del Ministerio de Pesca y Recursos Hídricos, la Dirección General de Recursos Pesqueros, para el ejercicio de su cometido está integrada la unidad administrativa de Planificación, Investigación y Estadística, donde actualmente disponemos de un Catálogo de especies marinas que se capturan en nuestras aguas jurisdiccionales y gran parte de ellas en la actividad de la pesca Artesanal.

En la actualidad, a nivel de la investigación, el Ministerio de Pesca y Recursos Hídricos todavía sigue ejecutando el Proyecto UTF/EQG/005/EQG sobre la Evaluación de los Recursos Pesqueros Marinos de nuestra Zona Económica Exclusiva con la Asistencia Técnica de la Organización de las Naciones Unidas para la Alimentación y la Agricultura (FAO).

En cuanto a la Estadística, el Ministerio de Pesca y Recursos Hídricos, a través del Proyecto UTF/EQG/005/EQG sobre la Evaluación de los Recursos Pesqueros Marinos de Guinea Ecuatorial, están llevando a cabo la recopilación de los datos de la actividad pesquera en general. También el Ministerio de Pesca y Recursos Hídricos ha designado a agentes de colecta de datos estadísticos en los diferentes puntos de desembarques, gracias a esta gestión, muchos de ellos nos proporcionan los datos de las especies de interés de ICCAT, tales como el de Annobón donde se realiza la captura de los túnidos y especies afines.

En las estadísticas, Guinea Ecuatorial sigue teniendo problemas en cuanto a las estadísticas pesqueras, ya que no dispone de una flota pesquera Nacional tanto atunera como la de otras especies, es decir, que el sector pesquero sigue sin ser potencializado industrialmente, pero el Gobierno ya catalogó al sector pesca como uno de los sectores pilares para la diversificación económica del país. Pese a esta situación, el Gobierno ha creado el Instituto Nacional de Estadísticas de Guinea Ecuatorial (INEGE), para mejorar el tema de las Estadísticas en el País.

Ver **Tabla 4**.

Hasta la fecha, esta producción procede de la pequeña actividad de la Pesca Artesanal realizada por los pescadores artesanales de la Isla de Annobón.

ANEXO 1 A LA PARTE I DEL INFORME ANUAL (INFORME CIENTÍFICO)

Grupo	Nº de Req.	[Nº anterior]	Requisito	Referencia
GENERAL (todas las especies)	S: GEN01	S01	Informes anuales (científico)	07 de agosto de 2020
	S: GEN02	S02	Tarea I Características de la flota (T1FC)	No aplicable. Guinea Ecuatorial no tiene flota pesquera Nacional.
	S: GEN03	S03	Estimación de captura nominal de Tarea I (T1NC)	07 de agosto de 2020
	S: GEN04	S04	Captura-esfuerzo de Tarea II (T2CE)	No aplicable. Guinea Ecuatorial no tiene flota pesquera Nacional.
	S: GEN05	S05	Muestras de talla de Tarea II (T2SZ)	No aplicable. Guinea Ecuatorial no tiene flota pesquera Nacional.
	S: GEN06	S06	Captura-esfuerzo de Tarea II (T2CS)	No aplicable. Guinea Ecuatorial no tiene flota pesquera Nacional.
	S: GEN07	S07	Prospecciones de mercado científico (inventarios)	No aplicable. Guinea Ecuatorial no realiza prospecciones de mercado científico.
	S: GEN08	S08	Declaración de mercado convencional (mercado/recuperación)	No aplicable. Guinea Ecuatorial no realiza mercado convencional.
	S: GEN09	S09	Declaración de mercado electrónico (mercado/recuperación)	No aplicable. Guinea Ecuatorial no realiza mercado electrónico.
	S: GEN10	S10	Información recopilada en el marco de programas de observadores nacionales	No aplicable. Guinea Ecuatorial no tiene observadores cualificados. Se necesita formación.
	S: GEN11	S11	Información sobre la implementación de la Rec. 16-14.	No aplicable. Guinea Ecuatorial no tiene observadores cualificados. Se necesita formación.

Grupo	Nº de Req.	[Nº anterior]	Requisito	Referencia
	S: GEN12	S12	Información y datos sobre Sargassum pelágico	No aplicable. Guinea Ecuatorial no tiene una pesca específica de la especie.
	S: GEN13	S13	Información específica de los buques pesqueros que fueron autorizados a operar en pesquerías de palangre pelágico y arpón en el Mediterráneo durante el año anterior	No aplicable. Guinea Ecuatorial no tiene flota pesquera Nacional ni autorizó a operar en pesquerías de palangre pelágico y arpón en el Mediterráneo durante el año anterior.
ATÚN ROJO	S: BFT01	S15	Muestreo de tallas de ejemplares (sacrificados) en granjas	No aplicable. Guinea Ecuatorial no tiene flota pesquera Nacional ni realiza la práctica de pesca en granjas.
	S: BFT02	S16	Muestreo de tallas (resultado de datos brutos) de los sistemas de cámaras estereoscópicas (100% de cobertura de introducción en jaulas) O metodología alternativa para estimar la talla del atún rojo	No aplicable. Guinea Ecuatorial no tiene flota pesquera Nacional ni realiza la práctica de pesca en jaulas.
	S: BFT03	S17	Datos de muestreo de tallas (con informes de introducción en jaulas) de los sistemas de cámaras estereoscópicas (100% de cobertura de introducción en jaulas)	No aplicable. Guinea Ecuatorial no tiene flota pesquera Nacional ni realiza la práctica de pesca en jaulas.
	S: BFT04	S18	Información sobre y datos recopilados en el marco de los programas de observadores nacionales de atún rojo	No aplicable. Guinea Ecuatorial no tiene observadores cualificados. Se necesita formación.
	S: BFT05	S21	Detalles de los programas de investigación en colaboración sobre W_BFT que se van a emprender	No aplicable. Guinea Ecuatorial no tiene programas de investigación en colaboración sobre W_BFT.
	S: BFT06	S22	Actualizaciones de Índices de abundancia y otros indicadores de la pesquería	No aplicable. Guinea Ecuatorial no tiene programas de investigación al respecto.
	S: BFT07	S23	Información procedente de la investigación del GBYP, lo que incluye la nueva información procedente de actividades de muestreo biológico mejoradas	No aplicable. Guinea Ecuatorial no tiene Información procedente de la investigación del GBYP.
	S: BFT09	S53	Informe de actividades científicas de los buques que operan en el contexto de un proyecto científico de un instituto de investigación integrado en un programa de investigación científica	No aplicable. Guinea Ecuatorial no tiene ningún informe al respecto.
TÚNIDOS TROPICALES	S: TRO01	S24	Información de los cuadernos de pesca de los buques de BET/YFT/SKJ, incluidos descartes	No aplicable. Guinea Ecuatorial no tiene flota pesquera nacional.
	S: TRO02	S25	Planes de ordenación para la utilización de dispositivos de concentración de peces (lo que	No aplicable. Guinea Ecuatorial no utiliza los DCP.

Grupo	Nº de Req.	[Nº anterior]	Requisito	Referencia
			incluye acciones para minimizar su impacto ecológico).	
	S: TRO03	S44	Número de DCP plantados realmente por mes y cuadrículas estadísticas de 1°x1°, por tipo de DCP, etc.	No aplicable. Guinea Ecuatorial no utiliza los DCP.
	S: TRO04	S45	Para cada buque de apoyo, el número de días pasado en el mar, por cuadrícula de 1°, mes y Estado del pabellón y asociado a PS/BB	No aplicable. Guinea Ecuatorial no tiene buques de apoyo.
	S: TRO09	S46	Información recopilada por los observadores (incluye niveles de cobertura)	No aplicable. Guinea Ecuatorial no tiene observadores cualificados. Se necesita formación.
	S: TRO10	S46b	Información sobre sistemas de seguimiento electrónico (EMS)	No aplicable. Guinea Ecuatorial no tiene un sistemas de seguimiento electrónico (EMS).
	S: TRO06	S47	Datos e información recopilados en el programa de muestreo en puerto	No aplicable. Guinea Ecuatorial no tiene un programa de muestreo en puerto.
	S: TRO07	S48	Datos históricos de lances en DPC	No aplicable. Guinea Ecuatorial no utiliza los DCP.
ISTIOFÓRIDOS				
	S: BIL03	S55	Metodología estadística utilizada para estimar los descartes vivos y muertos de agujas/marlín peto	No aplicable. Guinea Ecuatorial no tiene flota pesquera Nacional.
	S: BIL04	S56	Información sobre su programa de recopilación de datos para las pesquerías artesanales y/o de pequeña escala	No aplicable. Guinea Ecuatorial no realiza ni tiene una pesca específica de la especie.
TIBURONES	S: SHK01	S32	Plan para mejorar la recopilación de datos de tiburones por especies	No aplicable. Guinea Ecuatorial no realiza ni tiene una pesca específica de dichas especies.
	S: SHK02	S50	Resultados de la investigación y muestreo biológico del marrajo dientuso	No aplicable. Guinea Ecuatorial no tiene una investigación específica de la especie.
	S: SHK03	S51	Información sobre tintorera	No aplicable. Guinea Ecuatorial no tiene una investigación específica de la especie.
	S: SHK04	S54	Cantidad de marrajo dientuso del Atlántico norte capturado y retenido a bordo, así como descartes de peces muertos y las liberaciones de peces vivos.	No aplicable. Guinea Ecuatorial no tiene flota pesquera Nacional ni realiza una pesca específica de la especie.
OTRAS CAPTURAS FORTUITAS	S: BYC01	S37	Facilitar las guías de identificación existentes para los tiburones, aves marinas, tortugas marinas y mamíferos marinos capturados en la zona del Convenio	No aplicable. Guinea Ecuatorial no lleva una investigación específica para dichas especies.
	S: BYC02	S38	Información sobre interacciones de su flota con tortugas marinas en las pesquerías de ICCAT por tipo de arte	No aplicable. Guinea Ecuatorial no tiene flota pesquera.

Grupo	Nº de Req.	[Nº anterior]	Requisito	Referencia
	S: BYC03	S39	Las CPC consignarán datos sobre captura incidental de aves marinas por especies a través de observadores científicos de conformidad con la Rec. 10-10 y comunicarán estos datos anualmente	No aplicable. Guinea Ecuatorial no tiene flota pesquera ni tiene observadores científicos. Se necesita formación.
	S: BYC04	S41	Notificación de medidas adoptadas para la recopilación de datos de descartes y captura fortuita en las pesquerías artesanales a través de medios alternativos.	No aplicable. Guinea Ecuatorial no tiene agentes de recopilación de datos cualificados, los pescadores artesanales no suministran toda la información a los agentes. Se necesita formación y sensibilización.
	S: BYC05	S42	Las CPC informarán sobre las acciones emprendidas para mitigar la captura fortuita y reducir los descartes y sobre cualquier investigación pertinente	No aplicable. Guinea Ecuatorial no tiene flota pesquera.

Parte II (Implementación de la ordenación).

Sección 3: Implementación de las medidas de conservación y ordenación de ICCAT

Actualmente no existe un control total de los barcos pesqueros que operan en nuestra zona por parte del Ministerio de Pesca y Recursos Hídricos, sin embargo, el Ministerio de Defensa Nacional a través de la Comandancia de la Marina, son los responsables del control total de nuestra Zona Económica Exclusiva. Esperamos que, de aquí en adelante, el Ministerio de Pesca y Recursos Hídricos puede disponer de un sistema propio de control exhaustivo de todas las actividades pesqueras que se realizan en la Zona Económica Exclusiva.

Para la conservación del ecosistema marino y garantizar la reproducción de las especies biológicas, la nueva Ley Reguladora de la Actividad Pesquera en la República de Guinea Ecuatorial nº 11/2017, de fecha 20 de noviembre, prohíbe el uso de redes de arrastre, cerco, palangres de la pesca industrial dentro de la zona situada a seis (6) millas marinas, medida a partir de la línea de base, es decir, línea de bajamar.

De igual forma, la Ley nº 7/2003, de fecha 27 de noviembre, Reguladora del Medio Ambiente en Guinea Ecuatorial, en su Artículo 40, habla sobre la protección de las especies en relación a la caza y la pesca; también el Gobierno ha sancionado un Decreto que prohíbe la caza de las especies en peligro de extinción, como son las tortugas marinas, los grandes mamíferos marinos (Cetáceos), todo eso para la conservación de la Biodiversidad marina y continental.

El Ministerio de Pesca y Recursos Hídricos, siempre está llevando a cabo campañas de sensibilización a los pescadores artesanales e industriales sobre la importancia de la conservación del ecosistema marino, recalcándoles el Decreto de prohibición de captura de las especies en peligro de extinción; seguimos echando en falta un catálogo de las especies de tiburones para que los pescadores vayan familiarizándose con dichas imágenes y que les resulte fácil de identificarlos. También planteamos divulgar este catálogo a todos los pescadores y agentes de colecta de datos si la organización nos lo facilita.

Se ha actualizado y aprobado la nueva Ley de Pesca, nº 11/2017, de fecha 20 de noviembre, Reguladora de la Actividad Pesquera y Acuícola en la República de Guinea Ecuatorial. Ahora seguimos trabajando en la elaboración del Reglamento de Aplicación de la invocada ley.

Tenemos elaborado el borrador del Plan de lucha contra la Pesca Ilegal, No Declarada y No Reglamentada (INNR), pendiente de su aprobación.

Para el control clandestino de las descargas de las capturas de la pesca artesanal marítima en la parte Continental del País, concretamente en la Ciudad de Bata, el Gobierno ha construido un puerto para los desembarques de la Pesca Artesanal Marítima que ya fue inaugurado en la misma Ciudad.

PARTE II DEL INFORME ANUAL, SECCIÓN 3

Grupo	N.º	Req.	Información requerida	
GENERAL	GEN	0001	Informes anuales	07/08/2020
	GEN	0002	Informe sobre la implementación de las obligaciones de comunicación para todas las pesquerías de ICCAT, lo que incluye las especies de tiburones	No aplicable. Guinea Ecuatorial no realiza una pesquería específica para las especies interés de ICCAT, así como las especies de tiburones.
	GEN	0003	Tabla de transmisión de información sobre cumplimiento a ICCAT	No aplicable. Guinea Ecuatorial no realiza una pesquería específica para las especies interés de ICCAT.
	GEN	0004	Fletamento de buques - informe resumido	No aplicable. Guinea Ecuatorial no ha fletado ningún buque.
	GEN	0005	Fletamento de buques - acuerdos y finalización	No aplicable. Guinea Ecuatorial no ha fletado ningún buque.
	GEN	0006a	Informes de transbordo en el mar	No aplicable. Guinea Ecuatorial no ha realizado ningún trasbordo en el mar.
	GEN	0006b	Informes de transbordo en puerto	No aplicable. Guinea Ecuatorial no ha realizado ningún trasbordo en el puerto.
	GEN	0007	Declaración de transbordo (en el mar)	No aplicable. Guinea Ecuatorial no ha realizado ningún trasbordo en el mar.
	GEN	0008	Buques de transporte autorizados a recibir transbordos de túnidos y especies afines en el Atlántico, ya sea en el mar o en puerto	No aplicable. Guinea Ecuatorial no ha autorizado ningún buque para recibir transbordos.
	GEN	0009	Grandes palangreros pelágicos autorizados a transbordar a buques de transporte en el océano Atlántico (y cualquier modificación subsiguiente)	No aplicable. Guinea Ecuatorial no ha autorizado ningún buque Palangrero para transbordos.
	GEN	0010a	Puntos de contacto para notificaciones de entrada en puerto	No aplicable. El Gobierno está en proceso de implementarlo.
	GEN	0010b	Puntos de contacto para recibir copias de los informes de inspección portuaria	No aplicable. El Gobierno está en proceso de implementarlo.
	GEN	0011	Lista de puertos designados a los cuales los buques pesqueros extranjeros podrían solicitar entrada	No aplicable. El Gobierno está en proceso de construcción de puertos pesqueros.
	GEN	0012	Periodo de notificación previa requerido para la entrada en puerto de buques pesqueros extranjeros	No aplicable. El Gobierno está en proceso de construcción de puertos pesqueros.
	GEN	0013	Informe de denegación de entrada o denegación del uso del puerto	No aplicable. El Gobierno está en proceso de construcción de puertos pesqueros.
GEN	0014	Copias de los informes de inspección que incluyan hallazgos de incumplimientos potenciales o supuestas infracciones (u otras cuando sea viable)	No aplicable. El Gobierno está en proceso de construcción de puertos pesqueros.	
GEN	0015	Acciones emprendidas después de la inspección en puerto si se ha descubierto una presunta infracción	No aplicable. El Gobierno está en proceso de construcción de puertos pesqueros.	

Grupo	N.º	Req.	Información requerida	
	GEN	0016	Notificación de los resultados de la investigación de supuestas infracciones tras la inspección en puerto	No aplicable. El Gobierno está en proceso de construcción de puertos pesqueros.
	GEN	0017	Información sobre acuerdos/arreglos bilaterales o multilaterales que permitan un programa de intercambio de inspectores diseñado para promover la cooperación.	No aplicable. Guinea Ecuatorial no ha firmado ningún acuerdo sobre el intercambio de inspectores.
	GEN	0018	Acuerdos de acceso y cambios	No aplicable. Guinea Ecuatorial no ha firmado acuerdos.
	GEN	0019	Resumen de actividades llevadas a cabo conforme a acuerdos de acceso, lo que incluye todas las capturas	No aplicable. Guinea Ecuatorial no ha firmado acuerdos.
	GEN	0020	Lista de buques con una eslora total de 20 m o superior	No aplicable. Guinea Ecuatorial no posee buques pesqueros atuneros.
	GEN	0021	Informe de acciones internas de buques de 20 m o más	No aplicable. Guinea Ecuatorial no posee buques pesqueros atuneros.
	GEN	0023	Técnicas utilizadas para gestionar las pesquerías deportivas y de recreo	No aplicable. Guinea Ecuatorial hasta aquí no posee técnicas específicas para la pesca deportiva y de recreo.
	GEN	0024	Buques implicados en actividades de pesca IUU	No aplicable. Guinea Ecuatorial no tiene buques implicados en actividades de pesca IUU.
	GEN	0025	Comentarios sobre alegaciones IUU	No aplicable. Guinea Ecuatorial no tiene buques implicados en actividades de pesca IUU.
	GEN	0026	Medidas comerciales, presentación de datos de importación y desembarque	No aplicable. Guinea Ecuatorial no realiza importaciones de atún.
	GEN	0027	Datos sobre incumplimiento	No aplicable. Guinea Ecuatorial no realiza importaciones de atún.
	GEN	0028	Hallazgos de las investigaciones relacionadas con las alegaciones de incumplimientos	No aplicable. Guinea Ecuatorial no realiza importaciones de atún.
	GEN	0029	Avistamientos de buques	No aplicable. Guinea Ecuatorial no lo ha registrado.
	GEN	0030	Acciones emprendidas con respecto a los informes de avistamientos de buques	No aplicable. Guinea Ecuatorial no lo ha registrado.
	GEN	0031	Autoridad nacional responsable de la inspección en el mar y otras agencias marítimas de apoyo, según proceda, y/o Autoridad nacional responsable de la almadraba y las actividades de cría de atún rojo	No aplicable. Guinea Ecuatorial no cría atún ni utiliza almadrabas.
	GEN	0032	Punto(s) de contacto designado(s) (POC) entre las autoridades responsables de la implementación del programa	No aplicable. Guinea Ecuatorial no realiza intercambio de personal de inspección.
	GEN	0033	Informe de cualquier actividad realizada en el marco del programa piloto de intercambio de personal de inspección	No aplicable. Guinea Ecuatorial no realiza intercambio de personal de inspección.
	GEN	0034	Solicitud de eliminación de un buque de la lista final de buques IUU	No aplicable. Guinea Ecuatorial no tiene buques implicados en actividades de pesca IUU.
	GEN	0035	Plan de Acción de Emergencia (EAP) para rescate de observadores	No aplicable. Guinea Ecuatorial aun no dispone de ese plan.

Grupo	N.º	Req.	Información requerida	
	GEN	0036	Informes sobre los incidentes de los observadores que activan las disposiciones del EAP, incluyendo cualquier medida correctiva adoptada	No aplicable. Guinea Ecuatorial aun no dispone de ese plan.
	GEN	0037	Informe de artes de pesca perdidos recuperados	No aplicable. Guinea Ecuatorial no posee buques pesqueros atuneros.
	GEN	0038	Informe de artes de pesca perdidos no recuperados	No aplicable. Guinea Ecuatorial no posee buques pesqueros atuneros.
	GEN	0039	Puntos de contacto para facilitar la cooperación en el avistamiento de buques (opcional)	No aplicable. Por falta de puertos pesqueros.
ATÚN ROJO	BFT	1001	Granjas de atún rojo	No aplicable. Guinea Ecuatorial no opera con granjas de atún rojo.
	BFT	1002	Informes sobre cría de atún rojo	No aplicable. Guinea Ecuatorial no cría atún rojo.
	BFT	1003	Declaración de traspaso de peces que permanecen en las jaulas	No aplicable. Guinea Ecuatorial no opera con jaulas.
	BFT	1004	Declaración/informe de introducción de atún rojo en jaulas	No aplicable. Guinea Ecuatorial no opera con jaulas.
	BFT	1005	Almadrabas de atún rojo	No aplicable. Guinea Ecuatorial no opera con Almadrabas.
	BFT	1007	Planes de pesca, de inspección y de capacidad	No aplicable. Guinea Ecuatorial no pesca atún rojo.
	BFT	1008	Plan de capacidad de cría (y revisión si procede)	No aplicable. Guinea Ecuatorial no cría atún rojo.
	BFT	1009	Modificaciones al plan de pesca	No aplicable. Guinea Ecuatorial no pesca atún rojo.
	BFT	1010	Información sobre reglamentos y otros documentos relacionados adoptados para la implementación de la Rec.18-02	No aplicable. Guinea Ecuatorial no pesca atún rojo.
	BFT	1011	Capturas de atún rojo de 2019	No aplicable. Guinea Ecuatorial no pesca atún rojo.
	BFT	1012	Buques de captura de atún rojo	No aplicable. Guinea Ecuatorial no tiene Buques de captura de atún rojo.
	BFT	1013	Otros buques de atún rojo	No aplicable. Guinea Ecuatorial no tiene Buques de captura de atún rojo.
	BFT	1014	Operaciones de pesca conjuntas	No aplicable. Guinea Ecuatorial no pesca atún rojo.
	BFT	1015	Mensajes VMS	No aplicable. Guinea Ecuatorial no recibió ningún mensaje VMS.
	BFT	1016	Planes del programa de inspección conjunta	No aplicable. Guinea Ecuatorial no pesca atún rojo.
	BFT	1017	Lista de buques de inspección	No aplicable. Guinea Ecuatorial no tiene buques de inspección.
BFT	1018	Lista de inspectores (y agencias)	No aplicable. Guinea Ecuatorial no tiene inspectores.	
BFT	1019	Copias de los informes de inspección de JIS	No aplicable. Guinea Ecuatorial no realizó inspecciones.	
BFT	1020	Puertos de transbordo de atún rojo	No aplicable. Guinea Ecuatorial no tiene Puertos de transbordo de atún rojo.	

Grupo	N.º	Req.	Información requerida	
	BFT	1021	Puertos de desembarque de atún rojo	No aplicable. Guinea Ecuatorial no tiene Puertos de desembarque de atún rojo.
	BFT	1022	Informes semanales de captura de atún rojo (incluidas almadrabas)	No aplicable. Guinea Ecuatorial no pesca atún rojo.
	BFT	1023	Informes mensuales de capturas de atún rojo	No aplicable. Guinea Ecuatorial no pesca atún rojo.
	BFT	1024	Fechas en las que se ha utilizado la totalidad de la cuota de atún rojo	No aplicable. Guinea Ecuatorial no pesca atún rojo.
	BFT	1025	Informe sobre acciones emprendidas para incentivar el marcado y la liberación de todos los ejemplares de menos de 30 kg/115 cm	No aplicable. Guinea Ecuatorial no pesca atún rojo.
	BFT	1027	Informe anual BCD	No aplicable. Guinea Ecuatorial no pesca atún rojo.
	BFT	1028	Sellos y firmas de validación para los BCD	No aplicable. Guinea Ecuatorial no pesca atún rojo.
	BFT	1029	Puntos de contacto para el BCD	No aplicable. Guinea Ecuatorial no pesca atún rojo.
	BFT	1030	Legislación para el BCD	No aplicable. Guinea Ecuatorial no pesca atún rojo.
	BFT	1031	Resumen de marcado y marca de muestra para el BCD	No aplicable. Guinea Ecuatorial no pesca atún rojo.
	BFT	1032	Buques no incluidos como buques de pesca de atún rojo, pero que se sabe o que se supone que han capturado atún rojo del este	No aplicable. Guinea Ecuatorial no conoce ningún buque que haya capturado atún rojo del este.
	BFT	1033	Datos necesarios para registrar en el Sistema eBCD	No aplicable. Guinea Ecuatorial no tiene ningún dato para registrar en el Sistema eBCD.
	BFT	1034	Informes de transferencias dentro de las granjas y controles aleatorios	No aplicable. Guinea Ecuatorial no opera con granjas.
ESPECIES TROPICALE	TRO	2001	Lista de buques BET/YFT/SKJ y cambios subsiguientes	No aplicable. Guinea Ecuatorial no tiene buques atuneros.
	TRO	2002	Lista de buques autorizados que pescaron patudo y/o rabil y/o listado en el año anterior	No aplicable. Guinea Ecuatorial no autorizó ningún buque.
	TRO	2003	Informes de investigaciones de actividades IUU realizadas por buques BET/YFT/SKJ	No aplicable. Guinea Ecuatorial no investigó ningún buque.
	TRO	2006	Datos de los programas de documento estadístico de ICCAT	No aplicable. Por falta de unos agentes estadísticos cualificados, actividad pesquera y de la misma flota atunera.
	TRO	2007	Sellos y firmas de validación para el programa de documento estadístico	No aplicable. Por falta de unos agentes estadísticos cualificados, actividad pesquera y de la misma flota atunera.
	TRO	2009	Capturas trimestrales de túnidos tropicales	15/01/2020, solo patudo.
	TRO	2010	Acciones emprendidas para minimizar el impacto ecológico de los DCP (incluir en plan de ordenación de DPC - véase también el requisito S: TRO02).	No aplicable. Guinea Ecuatorial no pesca con DCP.

Grupo	N.º	Req.	Información requerida	
	TRO	2011	Plan de pesca/ ordenación de la capacidad para los túnidos tropicales	No aplicable. Por falta de flota y actividad específica para la captura de los túnidos tropicales.
	TRO	2012	Declaración de intenciones de aumentar la participación en las pesquerías de túnidos tropicales	No aplicable. Por falta de flota y actividad específica para la captura de los túnidos tropicales.
	TRO	2013	Capturas mensuales de túnidos tropicales (BET; SKJ; YFT)	15/01/2020, solo Patudo
	TRO	2014	Capturas semanales de patudo	No aplicable. Guinea Ecuatorial no realiza una pesca específica de patudo.
	TRO	2015	Fechas en las que se ha utilizado la totalidad de la cuota de patudo	No aplicable. Por falta de actividad.
	TRO	2016	Lista de buques de apoyo y actividad en 2019	No aplicable. Guinea Ecuatorial no tiene buques de apoyo.
	TRO	2017	Límite máximo de captura fortuita a bordo para los túnidos tropicales	No aplicable. Guinea Ecuatorial no tiene buques pesqueros.
	TRO	2018	Medidas tomadas para garantizar el cumplimiento de la TRO 2016	No aplicable. Guinea Ecuatorial no tiene buques de apoyo.
	TRO	2019	Diferencia entre el esfuerzo pesquero de 2018 y el de 2020	No aplicable. Guinea Ecuatorial no tiene buques de pesca.
	TRO	2020	Resultados de los ensayos de seguimiento electrónico	No aplicable. Guinea Ecuatorial no practica ensayos de seguimiento electrónico.
PEZ ESPADA	SWO	3001	Datos de los programas de documento estadístico de ICCAT	No aplicable. Por falta de actividad
	SWO	3002	Sellos y firmas de validación para el programa de documento estadístico	No aplicable. Por falta de actividad
	SWO	3003	Lista de buques que se dirigen al pez espada del Mediterráneo	No aplicable. Por falta de actividad
	SWO	3004	Lista de buques deportivos/de recreo autorizados a capturar pez espada del Mediterráneo	No aplicable. Guinea Ecuatorial no pesca en el Mediterráneo.
	SWO	3005	Lista de permisos especiales de pesca para arpón o palangre dirigidos a stocks pelágicos altamente migratorios en el Mediterráneo durante el año anterior	No aplicable. Guinea Ecuatorial no pesca en el Mediterráneo.
	SWO	3006	Informe sobre la implementación de la veda a la pesca de pez espada del Mediterráneo.	No aplicable. Guinea Ecuatorial no pesca en el Mediterráneo.
	SWO	3007	Plan de desarrollo o pesca/ordenación para el pez espada del norte	No aplicable. Guinea Ecuatorial no pesca pez espada del norte.
	SWO	3010	Lista de puertos autorizados para SWO MED	No aplicable. Guinea Ecuatorial no tiene ningún puerto pesquero.
	SWO	3011	Informes trimestrales de capturas de pez espada del Mediterráneo	No aplicable. Guinea Ecuatorial no pesca en el Mediterráneo.
	SWO	3012	Resumen de la implementación del programa de marcado	No aplicable. Guinea Ecuatorial no tiene un programa de marcado.
	SWO	3013	Lista de buques de inspección	No aplicable. Guinea Ecuatorial no tiene buques de inspección en el sector pesca.
	SWO	3014	Lista de inspectores (y agencias)	No aplicable. Guinea Ecuatorial no tiene agencias ni inspectores para la pesca de Pez Espada.

Grupo	N.º	Req.	Información requerida	
	SWO	3015	Autorización específica para buques con una eslora de 20m o + para pez espada del norte	No aplicable. Guinea Ecuatorial no ha autorizado ningún barco.
	SWO	3016	Autorización específica para buques con una eslora de 20 m o + para pez espada del sur	No aplicable. Guinea Ecuatorial no ha autorizado ningún barco.
	SWO	3017	Límite máximo de captura fortuita de pez espada del norte a bordo	No aplicable. Guinea Ecuatorial no ha autorizado ningún barco.
	SWO	3018	Límite máximo de captura fortuita de pez espada del sur a bordo	No aplicable. Guinea Ecuatorial no tiene buques de pesca.
	SWO	3019	Copias de los informes de inspección de JIS	No aplicable. Guinea Ecuatorial no tiene buques de inspección en el sector pesca.
	SWO	3020	Plan de pesca para pez espada del Mediterráneo	No aplicable. Guinea Ecuatorial no pesca en el Mediterráneo.
ATÚN BLANCO	ALB	4003	Lista de buques autorizados a pescar atún blanco del Mediterráneo	No aplicable. Guinea Ecuatorial no pesca en el Mediterráneo.
	ALB	4004	Autorización específica para buques con una eslora de 20 m o + para atún blanco del Atlántico norte	No aplicable. Guinea Ecuatorial no ha autorizado ningún barco.
	ALB	4005	Autorización específica para buques con eslora de 20 m o + para atún blanco del Atlántico sur	No aplicable. Guinea Ecuatorial no ha autorizado ningún barco.
	ALB	4006	Límite máximo de captura fortuita de atún blanco del norte a bordo	No aplicable. Guinea Ecuatorial no tiene buques de pesca.
	ALB	4007	Límite máximo de captura fortuita de atún blanco del sur a bordo	No aplicable. Guinea Ecuatorial no tiene buques de pesca.
ISTIO-FÓRIDOS	BIL	5001	Informe sobre la implementación de la Rec. 18-04/19-05 y 16-11.	No aplicable, pero el Gobierno ha promulgado leyes y Decretos leyes para la conservación de los cetáceos en nuestra ZEE, también se refleja eso en el informe anual enviado el 07 de agosto de 2020.
	BIL	5004	Solicitud de exención para liberar BUM/WHM/SPF vivos y medidas adoptadas para limitar la aplicación de esta exención a dichas pesquerías	No aplicable. No aplicable. Guinea Ecuatorial no practica una pesca específica para dichas especies.
	BIL	5005	Resultados de los ensayos de seguimiento electrónico para BIL	No aplicable. Guinea Ecuatorial no practica ensayos de seguimiento electrónico para la especie.

Grupo	N.º	Req.	Información requerida	
	SHK	7005	Información detallada sobre la implementación y cumplimiento de las medidas de conservación y ordenación de ICCAT relacionadas con los tiburones	No aplicable. Por falta de actividad y de una flota pesquera especializada para la pesca de los tiburones. No obstante, en el informe anual, enviado el 07 de agosto de 2020, se habló de las medidas tomadas por el Gobierno de Guinea Ecuatorial a cerca de la conservación de la Biodiversidad marina.
OTRAS ESPECIES DE CAPTURA FORTUITA	BYC	8001	Informe sobre la implementación de la Rec. 10-09, párrs. 1, 2 y 7, tal y como fue enmendada por la Rec. 13-11, y acciones pertinentes emprendidas para implementar las directrices de FAO	No aplicable. Por falta de flota, no obstante, el Gobierno ha promulgado un Decreto ley que prohíbe la captura de las tortugas marinas en la zona del convenio.
	BYC	8002	Informe sobre la implementación de medidas de mitigación para las aves marinas y Plan de Acción Nacional para las aves marinas	No aplicable. Por falta de actividad y de una flota pesquera Nacional.
	BYC	8003	Informe de las acciones emprendidas para mitigar la captura fortuita y reducir los descartes y cualquier investigación pertinente en este campo	No aplicable. Por falta de actividad y de una flota pesquera Nacional.
MISCE-LÁNEA	SDP	9001	Descripción de los sistemas piloto electrónicos de documento estadístico	No aplicable. Guinea Ecuatorial no tiene un sistema piloto electrónicos de documento estadístico.
	MISC	9002	Información y aclaraciones sobre las objeciones a las Recs. de ICCAT	Las veo pertinentes, ya que todos luchamos para la conservación del medio ambiente marino, evitar la sobre explotación de las especies interés de ICCAT, entre otras.

Sección 4: Actividades y programas de inspección

A nivel de las actividades de inspección de los barcos pesqueros, actualmente todos los barcos pesqueros que el Ministerio de Pesca y Recursos Hídricos otorga una Licencia de pesca, pasa por una previa inspección técnica en los puertos de Guinea Ecuatorial. El control a las actividades que llevan estos barcos pesqueros en nuestras aguas jurisdiccionales está a cargo de la Comandancia de la Marina, como responsable del control total de la Zona Económica Exclusiva (Z.E.E).

El Ministerio de Pesca y Recursos Hídricos, ya gestionó a través de la Empresa SATLINK S.L el sistema V.M.S para el control de los barcos que gozan de Licencias de pesca. Dicho sistema ya fue instalado y en operativo en el seno del Ministerio de Pesca y Recursos Hídricos, pero actualmente se encuentra inactivo por problemas técnicos que el Ministerio está buscando solución.

En la misma línea de las inspecciones, el Ministerio de Pesca y Recursos Hídricos sigue negociando con el Gobierno sobre la instalación de oficinas contenedores en los puertos para destinar una brigada de control e inspección en los puertos para estar al corriente de todas las descargas de pescado y productos pesqueros en general, tanto congelados importados, así como frescos que se capturan en nuestros mares.

Sección 5: Otras actividades

- Según el Decreto nº 50/2005, de fecha 7 de marzo, por el que se crea la Sociedad Nacional de Pesca Marítima de Guinea Ecuatorial, en anagrama SONAPESCA, el Gobierno de nuestro país sigue derrochando esfuerzos para dotar a dicha Empresa de las embarcaciones de pesca mejoradas, tanto para la pesca costera, pesca de bajura, así como de la pesca de altura y ponerles medios logísticos necesarios para que la Empresa pueda ser operativa.

- Se está actualizando el Censo de la Pesca Artesanal: Flota artesanal, pescadores, lugares de desembarque, así como la formación en taxonomía de las especies, formación en procesamiento de datos, entre otras, todo eso gracias al Proyecto UTF/EQG/005/EQG, sobre la Evaluación de los Recursos Pesqueros Marinos en Guinea Ecuatorial.
- El Ministerio de Pesca y Recursos Hídricos, está realizando campañas de sensibilización a los Pescadores Artesanales e Industriales de todo el ámbito Nacional sobre la importancia de la conservación del ecosistema marino, haciéndoles recordar el Decreto de prohibición de captura de las especies en peligro de extinción y sobre la importancia de declarar los datos estadísticos al Ministerio tutor.
- El Ministerio de Pesca y Recursos Hídricos, está implementando dos grandes Proyectos en el País; El Proyecto de Pesca y Transformación del Atún y Especies Afines en la Isla de Annobón y el Proyecto de Apoyo al desarrollo de cadenas de valores en el Sector de la Pesca y la Acuicultura (PASPA) a nivel Nacional.

Tabla 1. Lista de los buques atuneros de la Asociación de Grandes Atuneros Congeladores (A.G.A.C) que gozan de Licencias para pescar Atún en Guinea Ecuatorial. Periodo 2019 – 2020.

<i>Nº</i>	<i>NOMBRE DEL BARCO</i>	<i>PABELLÓN O BANDERA</i>	<i>ESLORA</i>	<i>MANGA</i>	<i>INDICATIVO DE LLAMADA</i>	<i>MATRICULA DEL BARCO</i>	<i>TIPO DE BARCO</i>
1	ALBACORA CARIBE	PANAMA	67.38 m	13.60 m	H9HB	52518 - PEXT – F-8	CERQUERO
2	CAPE CORALES	PANAMA	71.28 m	13.65 m	3FEM8	97762-16	CERQUERO
3	GALLERNA	CURACAO	82.25 m	13.50 m	PJQD	2006 – C - 1864	CERQUERO
4	ALBACORA NUEVE	CURACAO	76.74 m	13.50 m	PJXU	1996 – C - 1510	CERQUERO
5	PAFICIC ESTAR	CURACAO	107.67 m	16.80 m	PJEW		CERQUERO
6	GALERNA LAU	PANAMA	82.52 m	15.00 m	3FWW4	50947 - 19	CERQUERO
7	GURIA	CURACAO	71.14 m	14.00 m	PJCP	2015 – C - 2098	CERQUERO
8	MONTE ALEGRE	EL SALVADOR	82.83 m	12.88 m	YSC2005	ESA – 0036	CERQUERO
9	MONTELAPE	EL SALVADOR	78.10 m	12.88 m	YSC2004	ESA - 00037	CERQUERO
10	MONTECELO	EL SALVADOR	76.80 m	13.50 m	YSC2216	ESA - 05671	CERQUERO
11	MONTEFRISA NUEVE	EL SALVADOR	76.75 m	13.50 m	YSC3216	ESA - 05671	CERQUERO
12	SAN YAGO UNO	GUATEMALA	79.80 m	13.50 m	TGQU	CCP – 3001 - 2014	CERQUERO
13	SAN YAGO TRES	GUATEMALA	79.80 m	13.50 m	TGSY3	CCP – 1614- 2072	CERQUERO
14	TXORI BERRI	BALIZE	81 m	14.40 m	V3UO9	011321838	CERQUERO
15	MONTEALBA	EL SALVADOR			HO-2094	25277 - 02	AUXILIAR
16	IRENE	PANAMA	35.10 m	8.00 m	HP3077	27001001	AUXILIAR
17	TXORI	BELIZE	32.16 m	7.080 m	V3CP3	27001001	AUXILIAR
18	PATUDO	CURACAO	44.05 m	9.00 m	PJCF	17016	AUXILIAR
19	AGURTZA BERRIA	CURACAO	30.00m	7.10 m	PJBL	2118-C-2112	AUXILIAR

Tabla 2. Lista de los buques atuneros de la Asociación Nacional de Armadores de Buques Atuneros Congeladores (A.N.A.B.A.C), S. A. que gozan de Licencias para pescar Atún en Guinea Ecuatorial. Periodo 2019 – 2020.

Nº	NOMBRE DEL BARCO	PABELLON O BANDERA	ESLORA	MANGA	INDICATIVO DE LLAMADA	MATRICULA DEL BARCO	TIPO DE BARCO
1	PLAYA DE AZCORY	BELIZE	77.98 m	14.20 m	V3ML9	BELIZE CITY 01082 - 1727	CERQUERO
2	EGALABOUR	SAN VICENTE CABO VERDE	76.60 m	14.70 m	D4GX	3598 - P	CERQUERO
3	ZILLARRI	BELICE CITY	17.72 m	8.5 m	V3VP8	BELIZE CITY 011711866	AUXILIAR

Tabla 3. Buque Pesquero de la Empresa Senegalaise de Thon que goza de Licencia para pescar Atún en Guinea Ecuatorial. Periodo 2019 – 2020.

Nº	NOMBRE DEL BARCO	PABELLON O BANDERA	ESLORA	MANGA	INDICATIVO DE LLAMADA	MATRICULA DEL BARCO	TIPO DE BARCO
1	POINT SAINT LUIS	SENEGAL	13.60 m	77.60 m	DAK 1226	A 2273	CERQUERO

Tabla 4. Producción de los Túnidos y especies a fines durante el año 2019, procedente de las pesquerías de la Pesca Artesanal Marítima de Annobón y parte de Bata.

Nº	Cód.	Especie	País	Modalidad de pesca	Puerto	Zona Faenada	Kg	Tn.
1	SKJ	Listado	Guinea E.	LL/Arrastre	Annobón/Bata	Annobón/Bata	1.344	1,344
2	BET	Patudo	Guinea E.	LL/Arrastre	Annobón/Bata	Annobón/Bata	7.549,6	7,5496
3	YFT	Rabil	Guinea E.	LL/Arrastre	Annobón/Bata	Annobón/Bata	10.258	10,258
4	WAH	Peto	Guinea E.	LL/Arrastre	Annobón/Bata	Annobón/Bata	13.333	13,333
5	SAI	Pez Vela	Guinea E.	LL/Arrastre	Annobón/Bata	Annobón/Bata	2.025	2,025
6	BON	Bonito	Guinea E.	LL/Arrastre	Annobón/Bata	Annobón/Bata	4.225	4,225
7	BSH	Tiburón	Guinea E.	LL/Arrastre	Annobón/Bata	Annobón/Bata	115	0,115
8	FRI	Melva	Guinea E.	LL/Arrastre	Annobón/Bata	Annobón/Bata	2.605	2,605
9	LTA	Bacoreta	Guinea E.	LL/Arrastre	Annobón/Bata	Annobón/Bata	11.179	11,179
10	GBA	Picuda	Guinea E.	LL/Arrastre	Annobón/Bata	Annobón/Bata	587	0,587
TOTAL							53.220,6	53,2206

**ANNUAL REPORT OF THE EUROPEAN UNION
RAPPORT ANNUEL DE L'UNION EUROPÉENNE
INFORME ANUAL DE LA UNIÓN EUROPEA**

SUMMARY

This report presents the fishing activities performed by the EU fleet in the ICCAT Convention area in 2019. The EU Member States with fleets actively fishing in the ICCAT Convention area in 2019 were the following: Croatia, Cyprus, France, Greece, Ireland, Italy, Malta, the Netherlands, Portugal, Spain, and the United Kingdom. The EU fleet is composed of 6,116 commercial vessels with a great diversity in terms of vessel length and fishing gears involved in the different fisheries. Fishing gears include purse seine, longline, pole-and-line, hand-line, mid-water trawl, troll, bait-boat, trap, harpoon, and sport and recreational fishing gears. The EU fleet operates in both the Atlantic and Mediterranean Sea. Most of the species and stocks regulated by ICCAT are targeted by the EU vessels: Atlantic and Mediterranean bluefin Tuna, Atlantic swordfish, Mediterranean swordfish, tropical tuna (skipjack, yellowfin and bigeye tuna), Atlantic albacore, Mediterranean albacore, blue and white marlins, sharks and small tuna species (bullet tuna, Atlantic bonito, frigate tuna, little tunny and dolphinfish). Some of these species are caught as by-catch. In 2019, the total reported EU catches for the main species regulated by ICCAT in the Atlantic Ocean and Mediterranean Sea amounted to 260,425 t. The EU fishing patterns remained consistent compared to previous years, with 47% of the 2019 catches corresponding to tropical tunas (yellowfin, bigeye and skipjack), 19% to sharks, and 13% to albacore. SKJ, BSH, YFT, ALB, BET, BFT and SWO continued to be the most important resources exploited by the EU fishing fleet. The EU continues to engage significant financial resources for the funding of studies and research activities in the context of the RFMOs to which it is a member. Research activities related to ICCAT fisheries are also carried out at national level by the EU Member States.

RÉSUMÉ

Ce rapport présente les activités de pêche réalisées par la flottille de l'UE dans la zone de la Convention de l'ICCAT en 2019. Les États membres de l'UE dotés de flottilles pêchant activement dans la zone de la Convention de l'ICCAT en 2019 étaient les suivants : Chypre, Croatie, Espagne, France, Grèce, Irlande, Italie, Malte, Pays-Bas, Portugal et Royaume-Uni. La flottille de l'UE se compose de 6.116 navires commerciaux, avec une grande diversité en termes de longueur des navires et d'engins de pêche utilisés dans les différentes pêcheries. Les engins de pêche sont la senne, la palangre, la canne et hameçon, la ligne à main, le chalut pélagique, la traîne, l'appât, la madrague, le harpon et les engins de la pêche sportive et récréative. La flottille de l'UE opère à la fois dans l'Atlantique et en Méditerranée. La plupart des espèces et des stocks réglementés par l'ICCAT sont ciblés par les navires de l'UE : Thon rouge de l'Atlantique et de la Méditerranée, espadon de l'Atlantique, espadon de la Méditerranée, thonidés tropicaux (listao, albacore et thon obèse), germon de l'Atlantique, germon de la Méditerranée, makaire bleu et makaire blanc, requins et thonidés mineurs (bonitou, bonite à dos rayé de l'Atlantique, auxide, thonine commune et coryphène commune). Certaines de ces espèces sont capturées comme prises accessoires. En 2019, le total des captures déclarées par l'UE pour les principales espèces réglementées par l'ICCAT dans l'océan Atlantique et la mer Méditerranée s'élevait à 260.425 t. Les schémas de pêche de l'UE sont restés cohérents par rapport aux années précédentes, 47% des captures de 2019 correspondant aux thonidés tropicaux (albacore, thon obèse et listao), 19% aux requins et 13% au germon. SKJ, BSH, YFT, ALB, BET, BFT et SWO ont continué à être les ressources les plus importantes exploitées par la flottille de pêche de l'UE. L'UE continue d'engager des ressources financières significatives pour le financement d'études et d'activités de recherche dans le cadre des ORGP dont elle est membre. Les activités de recherche liées aux pêcheries de l'ICCAT sont également menées au niveau national par les États membres de l'UE.

RESUMEN

Este informe presenta la actividad pesquera realizada por la flota de la UE en la zona del Convenio en 2019. Los Estados miembros de la UE con flotas que pescaron activamente en la zona del Convenio en 2019 fueron las siguientes: Chipre, Croacia, España, Francia, Grecia, Irlanda, Italia, Malta, Países Bajos, Portugal y Reino Unido. La flota de la UE se compone de 6.116 buques comerciales con una gran diversidad en cuanto a la eslora de los buques y a los artes pesqueros de las diferentes pesquerías. Los artes pesqueros incluyen cerco, palangre, cebo vivo, liña de mano, arrastre epipelágico, curricán, almadrabas, arpón y artes pesqueros deportivos y de recreo. La flota de la UE opera tanto en el Atlántico como en el Mediterráneo. La mayoría de las especies y stocks regulados por ICCAT son especie objetivo de los buques de la UE: Atún rojo del Atlántico y del Mediterráneo (BFT), pez espada del Atlántico, pez espada del Mediterráneo, túnidos tropicales (listado, rabil y patudo), atún blanco del Atlántico, atún blanco del Mediterráneo, aguja azul y aguja blanca, tiburones y pequeños túnidos (melvera, bonito del Atlántico, melva, bacoreta y lampuga). Algunas de estas especies se capturan de forma fortuita. En 2019, las capturas totales declaradas por la UE para las principales especies reguladas por ICCAT en el Atlántico y el Mediterráneo ascendieron a 260.425 t. Los patrones de pesca de la UE fueron coherentes con los de años anteriores, y el 47 % de las capturas de 2019 corresponden a los túnidos tropicales (patudo, rabil y listado), el 19 % a tiburones y el 13 % al atún blanco. SKJ, BSH, YFT, ALB, BET, BFT y SWO han continuado siendo los recursos más importantes que explota la flota pesquera de la UE. La UE continúa dedicando importantes recursos financieros a financiar los estudios y las actividades de investigación en el contexto de las OROP de las que es miembro. Los Estados miembros de la UE también llevan a cabo, a nivel nacional, actividades de investigación relacionadas con las pesquerías de ICCAT.

Part I (Information on fisheries, research and statistics)

Section 1: Annual fisheries information

1.1 Description of the EU fleet and EU fishing activities

The EU fleet is composed of 6,116 commercial vessels. The total EU catches reported for the main species regulated by ICCAT in the Atlantic Ocean and Mediterranean Sea amounted 260,425 t.

The EU fleet operates in both the Atlantic and Mediterranean Sea. Most of the species and stocks regulated by ICCAT are targeted by the EU vessels: Atlantic and Mediterranean bluefin Tuna (BFT), Atlantic swordfish (N-SWO, S-SWO), Mediterranean swordfish (Med-SWO), tropical tuna (Skipjack (SKJ), yellowfin (YFT) and bigeye tuna (BET)), Atlantic albacore (N-ALB, S-ALB), Mediterranean albacore, blue marlins (BUM), sharks and small tuna species (bullet tuna, Atlantic bonito, frigate tuna, little tunny and dolphinfish). Some of these species are caught as by-catch.

The EU fishing patterns remained consistent compare to previous years, and SKJ (28%), BSH (18%), YFT (13%), ALB (13%), BET (7%), BFT (7%) and SWO (6%) continued to be the most important resources exploited by the EU fishing fleet. The number of fishing vessels > 20m remained also stable and no major changes are expected in the near future.

The EU fleet uses a wide range of fishing gears including purse seine, longline, pole-and-line, hand-line, mid-water trawl, troll, bait-boat, trap, harpoon, and sport and recreational fishing gears. The contribution to catches by the different fleet segments is shown in **Table 6**.

1.1.1 Fleets operating in both Atlantic and Mediterranean

The Spanish fleet

No significant change took place in the EU-Spain fisheries targeting tuna and tuna-like species in the ICCAT Convention in 2019 compared to previous years.

The Spanish fleet mainly targets tropical tuna (skipjack, yellowfin and bigeye tuna), blue shark, albacore, swordfish and bluefin tuna. Purse seiners, longline, surface longline, drifting longline, industrial and artisanal bait-boats, and traps compose the Spanish fleet.

In the Atlantic Ocean, catches of Eastern bluefin tuna take place in tuna traps located in the Strait of Gibraltar and, to a lesser extent, by bait boat fisheries in the Canary Islands, Strait of Gibraltar and the Bay of Biscay. In the Mediterranean Sea, purse seiners, followed by longlines are responsible of most of the catches of bluefin tuna. The main fishing grounds are in the area around the Balearic Islands and the Alboran Sea.

Swordfish is caught by surface longline in the Atlantic Ocean, and mainly by drifting longline in the Mediterranean Sea, with minor catches by other gears. The use of semi-pelagic longline has grown in the latest years, resulting in a higher average weight of individuals and a reduction of the by-catch. Swordfish catches in the Atlantic Ocean and Mediterranean Sea amounted to 8,885 t in 2019. The annual catch in the Atlantic Ocean by surface longline was 7,337 t (3,112 t and 4,224 t from the north and south Atlantic stocks, respectively). Total catch in the Mediterranean sea was estimated at 1,549 t.

In the north-eastern Atlantic, around 400 artisanal baitboat and trolling vessels with base ports in the Cantabrian Sea and the coast of Galicia engage in the surface fishery for albacore. The surface longline fisheries targeting swordfish in the Atlantic Ocean also catches this species occasionally. In the area around the Canary Islands, albacore tuna is caught by the baitboat fishery, and in the Mediterranean Sea it can be caught by longline, trolling and other minor gears. Catches of Albacore tuna in the Atlantic Ocean and Mediterranean Sea in 2019 totalled 16,569 t.

Catches of tropical tunas amounted to 72,416 t in 2019, representing 59% of the EU catches of those species. Three segments of the Spanish fleet target tropical tunas:

- The purse seine fishery: the most important, in terms of total catches, in the ICCAT Convention Area, it targets yellowfin and skipjack tuna, although other species, like bigeye and other small tuna species, are also captured during the fishing operations.
- The Senegal baitboat fishery: mainly based in the port of Dakar, it fishes tropical tuna swimming in free schools and, in the last years also in association with fish aggregating devices. Its target species are yellowfin, bigeye and skipjack tuna.
- The Canary Islands baitboat fishery: it operates in the archipelagic waters and in the neighbouring areas of the Canary Islands, with artisanal bait boat vessels. There are two fleet segments, one with a gross register tonnage < 50 t, which fishes mainly on free schools, and another one with GRT > 50 t which mainly fishes using the vessels as aggregating devices.

Small tuna species are socio-economically important in the Mediterranean Sea as well as for surface and trap fisheries off southern Spain. In terms of yields, the purse seine fleet fishing in the eastern tropical Atlantic accounts for the majority of the catches of small tuna. Total small tuna catches by EU-Spain in 2019 are estimated at 3,513 t. Nominal pelagic shark catches by the Spanish fleet in 2019 were 36,876 t, with 34,828 t of blue shark accounting for 94% of the total, 1,956 t of Shortfin mako and 92 t of other pelagic shark species. Catches of porbeagle and of the genera *Alopias*, *Carcharhinus* and *Sphyrna* were null.

The French fleet

France has a great diversity of active vessels and fleets fishing for ICCAT stocks: Eastern Atlantic and Mediterranean bluefin tuna, Northern Atlantic albacore, Mediterranean and Northern Atlantic swordfish, and Tropical tunas (skipjack, yellowfin, and bigeye tuna) in West Africa and in the Gulf of Guinea. The French fleet uses a wide range of gears: purse seine, longline, pole-and-line, hand-line, trawls, nets, and sport or recreational fishing gears.

The French nominal catches declared in Task I for the main species regulated by ICCAT in the Atlantic Ocean and Mediterranean Sea amounted to 61,235.62 t in 2019 including landed catches, as well as live and dead discards (details in **Annex I**). 72.54% of these catches correspond to major tropical tunas, and the remaining 27.46% mainly to Northern Atlantic albacore (12.90%) and Bluefin tuna (8.79 %). Sharks and rays accounts for 0.36% of total catches.

For its part, the Mediterranean artisanal fishery (502.04 t of BFT catches in 2019) mainly uses longlines (426.35 t of catches in 2019), and secondarily pole-and-line gear (72.29 t of catches in 2019).

Northern albacore remains the main targeted species of French vessels involved in tuna fisheries in Atlantic. However, with 425.09 t caught in North-East Atlantic in 2019, Bluefin tuna is a significant resource, including as a primary target for bait-boats operating in the Bay of Biscay. The remaining fleet with bycatch of Bluefin tuna used pelagic trawls.

France has issued 243 professional fishing licenses and 10,744 recreational fishing licenses for Bluefin tuna in the Eastern Atlantic and the Mediterranean in 2019 (details in **Annex I**).

No major change have been reported in the Bluefin tuna fishery and tropical tuna fishing fleets. As the quota increased for Bluefin tuna, more vessels were exploiting this stock. The 2019 fishing year was more successful than 2018 in the Gulf of Lions, probably due to favorable environmental conditions. A recent analysis from Ifremer showed that climatic aspects play a role in terms of Bluefin tuna availability in the Gulf of Lions. The purse seine fleet caught 4,374.20 t of Bluefin tuna in 2019.

Recreational vessels caught 1,212 specimens of Bluefin tuna, representing 53.11 t, in both Atlantic and Mediterranean Sea, and corresponding to 1% of total catches. Some 80.72 % (42.86 t) of the French recreational catches took place in the Mediterranean Sea.

Swordfish are occasionally caught in the North-East Atlantic by a small-scale fishing fleet targeting albacore. Five longliners superior to 15 meters in length overall, 50 trawlers, and 3 gillnet vessels reported bycatch of Northern Atlantic swordfish in 2019. French bycatches of Northern Atlantic swordfish amounted to 81.5 t for the year 2019. In the Mediterranean Sea (mainland and Corsica), the artisanal longline fleet fishing for Bluefin tuna also targets swordfish for part of the year. In 2019, France issued 99 fishing licenses for Mediterranean swordfish, including longliners, trawlers, gillnets and trammel nets. French catches of Mediterranean swordfish amount to 70.8 t for the year 2019. France does not allow anglers to land Mediterranean swordfish. Only catch-and-release is allowed in recreational fishing.

In 2019, France issued 120 fishing licenses for Northern Atlantic albacore, including longliners, pole-and-line vessels and trawlers. French catches of Northern Atlantic albacore amount to 7,880.93 t. These catches were mainly made by pelagic trawlers.

French vessels do not actively fish for Southern Atlantic albacore, and report only incidental and/or residual catches, amounting 2.94 t in 2019. Although France is not concerned by this fishery, 10 purse seiners and 1 bait-boat were allowed to catch this species in 2019.

Mediterranean albacore is caught very accidentally and infrequently by French longliners. Artisanal longliners and pole-and-line vessels caught 15 t of Mediterranean albacore in 2019.

In 2019, France issued 40 fishing licenses for Tropical tunas, including 10 licences for purse seiners superior to 60 meters in length overall, 1 bait-boat, 13 longliners and 25 other artisanal vessels superior to 20 meters in length overall.

The estimated total landings of tropical tunas in 2019 reached 44,422.18 t with 4% by the bait boat fishery and 96% by the purse seine fishery. The skipjack is the dominant species for the bait boat fishery with a contribution of 75.9% of total landings while contributions of skipjack and yellowfin are rather similar with 45.2% and 41.1%, respectively for purse seiners.

Compared to 2018, these landings in 2019 correspond to an increase of 33 % for the bait boat fishery while a decrease is observed for the purse seine fishery, a decrease mainly due the catch reduction of 7,000 t for the yellowfin tuna, which needs some additional analyses to interpret (**Figure 1**).

The estimates of landings presented in this section for the French tropical tuna purse seine fleet are based on the T3 process, and depend on the sampling at landing ports. The sampling protocol for specie/length collection of tuna target species is implemented in order to improve the accuracy of estimates of tuna catches per species for the two fishing mode (free school and FAD). Details regarding the sampling protocol to implement the “T3” in France are shown in **Annex VI**.

Currently, the T3 process for specific catches estimates does not provide statistic indicators aiming to quantify the accuracy of those estimates. The development of a new protocol is ongoing¹. A working document of the method has been presented during the dedicated ICCAT working group.

The fishing activity of the purse seine fishery corresponds to two fishing modes: the free school activity and the fishing on floating objects (FOBs) either natural or principally man-made and called fish aggregating devices (FAD).

The deployment of Fishing Aggregating Devices (FADs) has been declared in logbooks of the purse seiners and supply vessel since 2014. In 2019, the estimated number of FAD deployments was 2,125, corresponding to an average of 212 FADs per vessel.

The volume of landings per fishing mode in 2019 reached 19,086 t (44.9 % of the total landings of the French purse seine fishery) and 23,391 t (55.1% of the total landings of the French purse seine fishery) for the free school and the FAD fishing modes, respectively. However, the catch composition in landings differs between fishing modes. Catch composition on FSC was usually dominated by yellowfin tuna whereas it was dominated by skipjack tuna on FOB. In 2019, catches on FSC, yellowfin tuna represented 79% of the total while skipjack and bigeye tunas represented 5.8% and 15% of catches, respectively. Catches for the FAD fishing mode were dominated by skipjack tuna representing 77.1% of the catch, while yellowfin and bigeye tunas represented 10.5% and 8.5% of catches, respectively (**Table 1**). Moreover, these species compositions were quite similar to last year's species composition whatever the fishing mode. The geographical distributions of catches par species and per fishing mode are displayed in **Figure 2**.

The size frequency distributions for the three species collected in 2019 either for both FOB-associated and FSC fishing sets, are quite similar with the average frequency distributions observed for the period 2014-2018 (**Figure 3**).

The French fleet occasionally catch sharks. In 2019, 131.49 t of sharks (major and other species) were caught representing 0,36% of total catches.

Catches of Blue sharks in 2019 amounted to 82.85 t, including 0.37 t of dead discards and 0.59 t of specimens discarded alive. Catches of Shortfin Mako in 2019 amounted to 3.20 t, including 0.85 t of dead discards and 0.87 t of specimens released alive.

France implements various measures to meet its ICCAT and European obligations about Bluefin tuna sport and recreational fishery: setting a quota specifically allocated to this category, mandatory authorization and declarations of landings, systematic tagging.

Fishing in the French Antilles

Fishing for large pelagic fish traditionally took place in Martinique and Guadeloupe using trailing lines around driftwood, and more recently using anchored FADs from open boats equipped with outboard engines. The main species fished are dolphinfish (*Coryphaena hippurus*), Atlantic blue marlin (*Makaira nigricans*) and yellowfin tuna (*Thunnus albacares*). These three species account for more than 70% of the landings of these fisheries.

Large pelagic species are mainly targeted:

- by surface-set hand-lines, on free schools or driftwoods;
- by one-hook hand-lines or vertical drifting lines, around the anchored FADs.

The vessels concerned share their activity between the open sea and the insular shelves. In Guadeloupe and Martinique, two-thirds of fishing trips are on insular shelves and one-third in search of deep-sea species. FADs are primarily operated within 24 miles of the coast, while trolling vessels are mostly outside this limit.

¹ Duparc A., Aragno V., Depetris M., Floch L., Cauquil P., Lebranchu J., Gaertner D., Bach P. (2019). Assess the species composition of major tropical tunas in catches of the purse seine fishery: A new modelling approach for the tropical tuna treatment processing (1) Case of the French fleet in Atlantic Ocean. SCRS/2019/189.

Fishing around FADs was developed in Martinique and Guadeloupe during the 1990s, and seems to have changed the activity and seasonality of offshore fishing. The fishing around the devices is practiced throughout the year; a part of the fleet continues its activity off between June and December. A Fisheries Information System (Système d'Information Haliéutique, SIH in French), designed by Ifremer, is collecting routinely fishing data since the beginning of 2010 in the French Antilles.

1.1.2 Fleets operating exclusively in the Mediterranean Sea

The EU fleet operating exclusively in the Mediterranean is composed by the Cypriot, Greek, Italian and Maltese fleets and targets Bluefin tuna, Mediterranean swordfish and Mediterranean albacore.

Cypriot fleet

The Cypriot fleet operates exclusively in the Mediterranean Sea and targets the three main ICCAT species: Eastern Bluefin tuna, Mediterranean swordfish and Mediterranean albacore. Small tunas and sharks are not targeted by the Cypriot fleet but can be caught as by-catches in negligible quantities.

The Cypriot large pelagic fleet consists of 41 polyvalent vessels (over 12 meters) that use as main tool surface long lines and one small purse seiner (<24m) authorised to fish only Eastern Bluefin Tuna.

No major change occurred in the large pelagic fleet of Cyprus in 2019. The number of Bluefin tuna authorizations for longline vessels slightly went up (+ 3 vessels), due to the increase of the quota. Overall, the total catches for 2019 remained at the same level as 2018. Catches of Mediterranean albacore and Bluefin tuna slightly increased while swordfish catches showed a significant decrease compared to 2018.

In Cyprus, 652 t of Mediterranean albacore were landed by the longline fleet, which amounts to around 81.1% of the total of the large pelagic fleet landings. According to estimations by surveys, recreational fisheries caught some additional 60 t.

Greek fleet

Various vessel types characterize the Greek tuna-related fishery with quite a variety in length and fishing gears used, as well as landing sites in many different locations dispersed along the long Greek coastline (89 designated ports for Bluefin tuna, 146 for swordfish and 238 for various other species), depending on the seasonal and local abundance of target species.

The Greek tuna-related fleets operate mainly in the Aegean & Ionian Seas and the Sea of Crete but may occasionally extend their activities to the international waters of the Mediterranean Sea. Eastern bluefin tuna, Mediterranean swordfish and Mediterranean albacore are the main target species of the large pelagic fisheries, which are mainly caught by means of drifting longlines. Small tuna-like species, mainly bonitos (BON), little tunas (LTA) and frigate tunas (FRI) are mainly caught by purse-seiners. The Bluefin tuna fishing is carried out by a limited number of vessels, essentially during winter and spring months, while all other tuna-like fisheries (including Mediterranean albacore) are spatially and temporarily confined. Fishing for small tunas in particular, is carried out on an opportunistic basis.

For 2019, Greece authorised 295 fishing vessels to operate in large-pelagic fisheries, for which 65 fishing vessels were authorised for Bluefin tuna by means of drifting surface longlines and handlines. The total landings of Bluefin tuna by Greek vessels reached the amount of 312.69 t, appearing an increase of 45.61 t in relation to 2018 catches. The total Bluefin tuna fishing effort of Greek vessels is estimated to have reached up to 1,613 fishing days in 2019. Furthermore, Greece authorised 256 fishing vessels to fish for Mediterranean swordfish by drifting surface longlines with total landings of 744.79 t, and 292 fishing vessels were authorized to fish for Mediterranean albacore by drifting surface longlines with total catches of 297.01 t.

Maltese fleet

The Maltese fleet exploits the Mediterranean stock of Bluefin tuna with one purse seiner and a fleet of long liners. The Maltese longlines fleet exploit also the Mediterranean swordfish stock and at a low extent Mediterranean Albacore. The Bluefin tuna catches made by the Maltese fleet in 2019 increased by 9.77% from the catches made in 2018 due to the increase of quota adopted by ICCAT. Maltese catches of the Mediterranean Swordfish stock increased in 2019 by around 32.27% and catches of the Mediterranean Albacore stock decreased by 28.79% compared to the catches in 2018. The fluctuation in the swordfish and albacore catch amounts have to be further analysed by taking into consideration fishing effort values together with other factors and past catches to be able to conclude if these changes are due to a significant trend for these species.

The Maltese fleet catches of the most significant species of small tunas amounted to 434.49 t in 2019. These species are Dolphinfish (DOL), Atlantic Bonito (BON), Bullet Tuna (BLT) and Little Tunny (LTA). These small tuna species are exploited by artisanal fleets.

The most relevant catches of sharks by the Maltese fleet in the ICCAT Convention Area correspond to Blue Shark (*Prionace glauca*) by-catches by the swordfish and Bluefin tuna longliners. Catches of Blue Shark by the Maltese fleet decreased by 34.37% compared to 2018.

In 2019 there were no significant changes in the fishing patterns of the Maltese fishing fleet, which is mostly composed of artisanal fishing vessels. There were also no new developments in these fisheries that may have significant effects on the fishing effort and impact for the main ICCAT species.

Details of catches by the Maltese fleet are presented in **Annex I**.

Italian fleet

In 2019, the Italian Bluefin tuna fleet consisted of 17 purse seine vessels, 33 long liners and 5 traps. None of the 13 farms authorised by Italy to carry out fattening operations were operational in 2019.

Catches by the Italian fleet represented 10,982 t in 2019. As other fleet operating in the Mediterranean, the Italian fleet mainly caught Bluefin tuna (4,286 t), Mediterranean swordfish (2,473 t) and Mediterranean albacore (1,287). Catches of small tunas represented 2,772 t in 2019.

1.1.3 Fleets operating in the Adriatic

The Adriatic represents a feeding (nursery) ground for juvenile Bluefin tuna where natural migration and ecology of the species are the reasons that during the Bluefin tuna purse seine season there are only juvenile schools present in the Adriatic where they come for feeding while the mature individuals leave Adriatic for spawning in Mediterranean.

Behaviour of juvenile fish during the fishing season is substantially different from that shown by the adults in the rest of the Mediterranean. Juvenile fish aggregates in significantly smaller and scattered schools, grouped based on generation (one year old fish groups in separate schools from two-year old fish probably because of different feeding patterns – scientific paper SCRS/2016/201). Due to these reasons, individual catches of Croatian PS vessels are small with an average between 600 and 870 specimens per catch depending on the season (based on the analysis of the 5 seasons – 2014-2018).

Because of the lack of aggregation in large shoals, the activity of Croatian fleet must be intensive throughout the entire season and it results in a much higher number of fishing operations than in the rest of the Mediterranean. For instance, in 2018 Croatian fleet achieved 76 fishing operations (72 with catch and 4 resulting in releases) compared to 2014 when the Croatian fleet achieved 59 fishing operations. As a general trend, the number of fishing operations increases with the increase of the quota.

The Croatian handline fleet has been stable over the years counting 12 vessels. They all operate exclusively in the Adriatic Sea, and in most cases on the local area with one-day trips. Majority of their catch is being placed to national or the EU market.

The total number of vessels authorized for participation in Bluefin tuna fishery in 2019 was 28, out of which 16 were purse seiners, and 12 were hook and line vessels. The number of purse seine vessels engaged in Bluefin tuna fishing season in 2019 increased compared to 2018 (15) while the number of vessels using hook and line gears remained the same (12).

As a specificity, in the Adriatic, Bluefin tuna are caught by purse seine vessels targeting juveniles for farming over a two-year cycle. All these purse seine vessels were part of a single JFO (joint fishing operation). The total Croatian catch of Bluefin tuna by commercial fisheries was 821.46 t in 2019. Out of this amount, 749.8t (91.3%) was caught using purse seines, 68.17 t by coastal artisanal longline and handline fleet, 2.35 t as by-catch by the longline fishery targeting Mediterranean swordfish, and 1.11 t as by-catch by small pelagics fishery.

The total catch of Bluefin tuna by scientific, sport and recreational fisheries was 9.26 t, out of which 3.50 t within sport competitions. The total quota allocated for sport was 3.5 t, where 0.5 t were allocated after the end of the purse seine season.

In 2019, Croatia allocated 12.5 t for big game fishing which was distributed equally among 25 subjects who met the conditions and criteria for utilisation of this quota. A set of strict rules applied to the quota owners and vessels engaged in this specific type of fisheries such as obligatory VMS device on board of vessel, obligation of prior notification of landing and authorisation of landing by the Ministry of agriculture, obligatory m-logbook as well as obligatory document accompanying fish caught. Catches of Bluefin tuna within this fishery segment amounted to 5.69 t. A quantity of 0.7 t was caught within the scientific fishery.

Twenty-one long line vessels and 20 handline vessels were authorised for fishing Mediterranean swordfish in 2019, and catches amounted to 33.43 increasing by 18.7% compared to 2018.

No major changes in fishing patterns were observed in Bluefin tuna and Mediterranean swordfish fishery segments operating in the Adriatic in 2019 compared to 2018. Bluefin tuna purse seine fleet did not experience major difficulties in quota utilisation during the 2019 fishing campaign although the prolongation of the season. The fishing season (from the beginning until its closure) was 23 days longer than in the previous year. The increase of quota by 7.3%, followed by increase of the fleet capacity of 6.7% (+ 1 vessel in 2019 in comparison to 2018) was not the sole reason that the duration of the fishing season significantly increased (almost 150%). The dynamics of the season and its overall length can be attributed also to the overall weather situation and the behaviour of the fish. The increase of quota coupled with previously confirmed biology and behavioural patterns of juvenile fish and strong dependency on weather conditions of both fleet and fish, caused a prolongation of the fishing season. All this distinguishes the Adriatic purse seine fishery from Mediterranean in terms of fleet efficiency and catch rates. Described changes concerning the Bluefin tuna purse seine fishery can be considered permanent.

The Croatian fleet does not target Mediterranean Albacore, which is reported as by-catch. A total of 2 purse seine vessels (for small pelagics), 1 longline vessel (also authorised for Mediterranean swordfish fishery) and 10 handline vessels reported a total quantity of 1.6 t of Mediterranean albacore as by-catch.

1.1.4 Additional fleets operating exclusively in the Atlantic

The Portuguese fleet

In 2019, no major changes occurred in ICCAT fisheries. Portugal targets eastern bluefin tuna, skipjack, yellowfin tuna, bigeye, albacore, swordfish, marlins and blue shark. These resources are mainly caught by surface longliners from the mainland and by pole and line vessels from the autonomous regions of Azores and Madeira.

Again, in 2019 North-Atlantic swordfish, Blue shark, bigeye tuna and skipjack continued to be the most relevant resources exploited by the Portuguese surface longline and baitboat fishing fleet. The number of fishing vessels > 20 m remains stable and major changes are not expected in a near future. An increase of the longline gear utilized by bait boats fleet of Madeira is occasionally observed during the beginning and ending of the fishing season.

From 2019, a directed fishery for eastern Bluefin tuna by bait boats from the outermost regions is in place. In 2020, a sectorial quota of approximately 100 t has been established for this sectorial quota involving 69 pole and line vessels. Longliners from the mainland and pole and line vessels from the Autonomous Regions target different species; hence, there is no competition between these segments. On the one hand, surface longliners are focused on swordfish and blue shark, taking also advantage, although opportunistic, from other species, such as the mako shark and bill fish (BUM and WHM), caught as by-catch. On the other hand, pole and line vessels from Azores and Madeira target mainly tropical tuna and the bulk of their catches is bigeye and skipjack, but also Bluefin tuna. In Portugal, Northern albacore is mostly targeted by pole and line vessels. Due to the intermittency of the occurrence of bigeye in the Portuguese EEZ, albacore has been an important species to maintain the economic viability of the fishery, playing also an important social role. The number of vessels operating in the fishery is stable and substantial changes are not expected.

The Portuguese longline fleet caught 2,391.66 t of N-Atlantic swordfish in 2019. Because the current quota level allocated to this segment is considered scarce to its needs, the segment is increasingly targeting other species. By-catch species, despite being secondary in the surface longline fishery, contribute to bring the fishery economic and socially viable. In terms of fishing effort, no relevant changes to the current situation are foreseen for this fishery. *Prionace glauca* (blue shark) is currently supporting the Portuguese surface longline segment and its importance as a fishing resource will likely be maintained during the upcoming years.

In Portugal, bigeye tuna is mainly caught by the pole and line vessels and handliners artisanal fleets of the Autonomous Regions of Azores and Madeira, which are responsible for the bulk of the national catches of tropical species. This is a crucial stock for these fleet segments highly dependent of this stock. Catches of bigeye tuna by the Portuguese fleet amounted 3,132.92 t in 2019. No changes in the current fishing pattern for this stock are expected in the upcoming years.

Catches of N-Atlantic albacore by the Portuguese fleet amounted 2,463.16 t in 2019. The continuous lack of occurrence of bigeye tuna in the waters around Azores and Madeira in recent years has led to an increasing importance of this stock.

The southern component of the albacore stock is fished by the Portuguese surface longliners operating in the southern hemisphere. The number of vessels engaged in fishing activities in this area is not comparable to the north hemisphere, as approximately 10 vessels are “active” during the year in a fishery targeting swordfish and blue shark, but taking advantage of any opportunistic catches of S-Atlantic albacore that may occur.

Due to the growing need to obtain N-swordfish and bigeye quota, N and S-Atlantic albacore stocks have become a trade-off for both species in the EU quota swapping process.

Catches of South-Atlantic albacore and swordfish by the Portuguese fleet amounted 2.68 t and 300.69 t respectively.

In 2019, the bulk of the Bluefin tuna quota was allocated to three traps. For the first time Portugal started a directed fishery by artisanal/baitboats of the outermost regions of Azores and Madeira under a sectorial quota. All other fishing segments were allowed to catch this species as by-catch within the limits established for accidental catches. Catches of Bluefin tuna by the Portuguese fleet amounted 474.53 t in 2019.

Billfish are not targeted by the Portuguese fleet and catches result from by-catch. These opportunistic catches are an important add-on that contributes to bring the longline fishery social and economically viable. In 2019, the Portuguese fleet caught 18.02 t of Blue marlin.

Blue shark is targeted by longliners as a complement of the swordfish fishery. Hence, we can consider this stock as strategic to the Portuguese longline fleet. When considering both North and South Atlantic stocks altogether, Portuguese catches in 2019 reached 11,260 t.

Unlike Blue shark, shortfin mako is not a targeted species, although incidentally catches occur. In the last decade, the Portuguese fleet has drastically reduced catches of mako, and in 2019, global catches of North and South Atlantic stocks of this species were 531,5t. In order to operationalize paragraph 3 of Recommendation 17-08, the Portuguese administration has requested an analysis to IPMA (Portuguese Institute for Sea and Atmosphere) to establish a catch threshold per vessel, while considering different elements of the fishery, such as time and area of activity and the different sizes of the fishing vessels. This study considered exclusively data provided by IPMA observers embarked in longliners.

Adjustment measures are in place for several years in order to assure a due balance between fishing opportunities and active fleet, namely by the scrapping of units without its replacement. Measures related with capacity adjustments through the permanent cessation of fishing activities are irreversible as the scrapped units are not replaced. The change that resulted from the kick-off of a directed fishery by the pole and line boats of Azores and Madeira is to be considered also permanent.

Irish fleet

The Irish fishery for tunas and tuna like is restricted to a commercial fishery for northern albacore, north of latitude 5°N. Northern albacore is exclusively targeted with mid-water paired trawls. Since 2016, a bluefin tuna tagging program is ongoing in the north-western waters of Ireland.

Netherlands fleet

The fishing vessels of the Netherlands are actively fishing in the ICCAT Convention area. They do not target the species regulated by ICCAT but there is bycatch, which mostly contains small tunas and other bony fishes. These species are mainly caught by the trawlers in the Mauritanian. The fishing gears used by the Dutch fleet are mid-water trawls and trawls.

In 2019, the Netherlands asked for registration of two carrier vessels involved in the transportation of tuna and tuna-like species. Those vessels have been taken up in the ICCAT register of non-fishing vessels.

Scandinavian fleets

Atlantic bluefin tuna have been a rare sight (if not completely absent) from Danish and Swedish waters since the 1960s, until approximately 2014 when infrequent sightings were reported. The number of observations of the species have since been on the rise, and numbered in the hundreds this year.

In 2017, the first Atlantic bluefin tuna were tagged with electronic tags in Denmark and Sweden. This was the first time bluefin tuna were tagged in Scandinavian waters since the late 1950s and early 1960s, when Bluefin tuna were tagged with conventional tags in Norwegian waters (Hamre, 1963; Mather et al., 1995).

For the third year in a row, tunas have been tagged in Skagerrak, in waters near Denmark and Sweden at the end of August and beginning of September 2019.

1.2 Effort

Table 2 summarises the fishing effort in total number of trips and no. of hooks for some fleets engaged in the large pelagic fisheries.

Eleven vessels of the French fleet targeting tropical tunas operated in the Eastern Atlantic Ocean, with 1 bait-boat (BB) and 10 purse seiners (PS). This fishing fleet (1 BB and 10 PS) was composed of two vessels of carrying capacity (CC) of 600-800 t, 7 vessels of CC 800-1 200 t, and 2 vessels of CC >1,200 t. The total capacity in 2019, weighted by the months of activity for each vessel, is stable compared to 2017 and 2018, with 9,946 t (**Table 3**).

The number of fishing trips for the French purse seiners was 101 (including trips starting in 2018 and 2019 and ending in 2019 and 2020, respectively) representing 93 landing operations mainly in Abidjan. The number of days at sea reached 2,740. These days at sea represent a total nominal effort expressed in terms of fishing days and searching days of 2,899 and 2,421, respectively (**Table 2**) representing a slight increase compared to the nominal fishing effort values estimated in 2018.

During these fishing days, a total of 2,278 fishing sets were realized, with 1,977 positive sets (i.e. with marketable target tunas in the net) and 301 null sets representing a percentage of positive and null sets of 86.3% and 13.7%, respectively. If we consider the fishing mode, namely fishing operations on floating objects equipped or not with a sounder and GPS buoys (FOBs) versus free school, the number of purse seine fishing sets (PSFS) was almost similar with 1,148 PSFS on FOBs (mainly FADs) and 1,130 PSFS on free school (FSC) representing 50.4 % of total sets on FOBs (Figure 5). However, the percentage of fishing success between FOBs and free school is slightly different and if we consider only the positive sets, the percentage of sets on FOBs reached 98% while an inferior value of 75% is calculated for fishing sets on FSC. For the first time in the data series, more fishing operations on FOBs were done on FOBs compared to FSC and therefore this difference becomes larger if we consider positive sets only.

The French bait boat active in the Eastern part of the Central Atlantic Ocean realized 23 fishing trips (19 in 2018), representing a total of 274 fishing days (256 fishing days in 2018). This fishing vessel landed 1,748 t on both major and minor tunas.

The maximum duration of each fishing trip by Maltese vessels was three fishing days and the maximum number of hooks used by each authorised vessel was 1,800 hooks.

Total possible number of days of fishing season in the Adriatic by the Croatian fleet (according to legal framework) was 51, while in practice the season lasted for 42 days. Out of this number, only 31 days in 2019 Bluefin tuna purse seine campaign were days with fishing effort and out of that, only 18 days with registered catch (only 58% of “successful days”). It is interesting that the number of fishing days with fishing effort doubled in 2019 in comparison to 2018 when it was only 15 with 11 fishing days with recorded catch. There were total of 100 individual catches in 2019 Bluefin tuna purse seine campaign with an average of 6.25 catches per each vessel, but the average size of the catches was rather small (7.5t). The major change observed in the Bluefin tuna fishery during 2019 was the duration of the purse seine fishing season.

As for the swordfish fishery, a set of national rules was applied to ensure monitoring and control of this fleet segment (fishing season from 24 May to 31 December, obligation of the VMS and e-/m-logbook for the longline fleet, 500-600 hooks limitation per vessel). All these restrictions resulted with improvement of control and legislative framework.

Section 2: Statistics and research

2.1 Fisheries activity

The total reported EU catches for the main species regulated by ICCAT in the Atlantic Ocean and Mediterranean Sea amounted 260,425 t in 2019. There is an increase of 3% compared to the previous year. Some 47 % of these catches correspond to tropical tunas (yellowfin, bigeye and skipjack), 19% to sharks and 13% to albacore.

The composition of catches presents some differences compared to 2018. While catches of albacore (ALB), swordfish (SWO), Bluefin tuna (BFT) and bigeye tuna (BET) increased by 18%, 13%, 10% and 3% respectively, catches of blue shark (BSH), yellowfin tuna (YFT) and skipjack (SKJ) decreased by 5%, 8%, and 14% respectively (**Tables 4 and 5**).

2.1.1 Bluefin tuna

No major changes have been reported in the Bluefin tuna fishery. The dynamics of the season and its overall length can be attributed to the overall weather situation and the behaviour of the fish.

The composition of the EU fleet targeting Bluefin tuna is showed in the **Table 7**.

In the Atlantic Ocean, catches take place in the tuna traps located in the Strait of Gibraltar and, and to a lesser extent, by bait boat fisheries in the Canary Islands, Strait of Gibraltar and Bay of Biscay. Even if Northern albacore remains the main targeted species in the Atlantic, Bluefin tuna can nevertheless appear as a significant extra, and even a target for French bait-boats operating in the Bay of Biscay. French and Irish mid-water trawls targeting Northern albacore have also some by-catch of Bluefin tuna.

In the Mediterranean Sea, purse seiners are responsible for a large percentage of Bluefin tuna catches since the 1970s, followed by traps, longlines, bait boats and hand lines. The Mediterranean artisanal fishery mainly uses longlines, and secondarily pole-and-line gear.

Most of the purse seine vessels operate in the context of JFOs (joint fishing operations). The main fishing grounds of this fleet are the area around the Balearic Islands, South of Malta and the Alboran, Tyrrhenian, Aegean and Ionian Seas. The development of trade with Japan in the mid-1990s, followed by fattening, has led to the targeting of large fish, and from mid-May to mid-June, most of the purse seine catches are between 180 and 250 cm (140 to 250 kg).

The EU catches of the Eastern Atlantic and the Mediterranean bluefin tuna in 2019 amounted to 17,170 t. Around 30% corresponds to catches in the North Atlantic Ocean by Portugal, Spain, France and Ireland, while the remaining catches take place in the Mediterranean Sea (Cyprus, Greece, Malta, Croatia, Italy, France and Spain). The EU catches of bluefin tuna in 2019 increased by 10% compared to the previous year, reflecting the annual increase of the Bluefin tuna TAC, starting from 2015.

2.1.2 Swordfish

The EU catches of swordfish in the three different stocks (Northern Atlantic, Southern Atlantic and Mediterranean) amounted to 15,415 t (**Table 9**). Compared to the previous year, the EU swordfish catches increased by 13% in 2019. On a stock by stock basis, EU catches of the Mediterranean stock increased by 31%, while for the Northern Atlantic stock the catches increased by 12% and decreased by 5% in the Southern Atlantic (**Figure 7**).

2.1.3 Albacore

The Northern Atlantic fishery is the most important stock for the fleets from Spain, France, Portugal and Ireland operating with a variety of gears (mid-water twin trawlers, trollers, bait boats, pole and line and longlines). This species is also caught occasionally by the surface longline fisheries targeting swordfish in the Atlantic.

In accordance with annex IV of Regulation (EU) No 2019/1242, the distribution between the EU Member States of the maximum number of fishing vessels authorised to fish for northern albacore as a target species in 2019 was as in **Table 10**.

In the Mediterranean (Spain, Greece, Cyprus, France and Malta), this species is mostly caught with longlines, trolling, and other minor gears, and to a lesser extent with purse seiners.

In 2019, the total EU catches of the three different stocks (Northern Atlantic, Southern Atlantic and Mediterranean) amounted 32,589 t, increasing by 18% compared to 2018 (**Table 11**).

On a stock by stock basis, EU catches of the Mediterranean stock increased by 3%, while for the Northern Atlantic stock the catches increased by 20% and decreased by 62% in the Southern Atlantic compared to 2018 (**Figure 8**).

2.1.4 Tropical Tunas

Three EU fleets (Spain, France, and Portugal) exploit the multispecies fishery of tropical tunas. Purse seine, bait boats and longlines target yellowfin, bigeye and skipjack tuna. Pole and line vessels and handliners/artisanal of the Autonomous Regions of Azores and Madeira fish mainly bigeye tuna.

In accordance with annex IV of Regulation (EU) No 2019/1242 the maximum number of fishing vessels at least 20 meters length authorised to fish for bigeye tuna in the ICCAT Convention area in 2019 was as in **Table 12**.

The catches of these species represent 47% of the EU catches in the ICCAT Convention area. On a stock by stock basis, EU catches of the yellowfin tuna stock decreased by 8%, while for the bigeye tuna stock the catches slightly increased by 3% and decreased by 14% for the skipjack stock compared to 2018 (**Table 13** and **Figure 9**).

2.1.5 Billfish

Except in the case of the French Antilles fleet that actively fish for blue marlin, the EU fleet does not target blue and white marlin and catches result from by-catch. These opportunistic catches are an important add-on for some particular fleets (i.e. the longline fishery of Madeira and Azores), and contributes to bring them social and economically viable (**Table 14** and **Figure 10**).

As in previous years, EU vessels were not allowed to fish white marlin in 2019, and a quota zero was established for the whole EU in the Regulation (EU) 2019/124.

2.1.6 Small Tunas

Small tuna species play a significant socio-economic role in the Mediterranean Sea, for artisanal fleets, but are also caught by surface and trap fisheries off southern Spain. However, in terms of yields, the purse seine fleet fishing in the eastern tropical Atlantic accounts for the majority of the catches, carried out on an opportunistic basis in specific areas and seasons. Due to their opportunistic nature, the small tuna fisheries are difficult to monitor and only landing estimates exist for the main species (**Table 15**).

² Council Regulation (EU) 2019/124 of 30 January 2019 fixing for 2019 the fishing opportunities for certain fish stocks and groups of fish stocks, applicable in Union waters and, for Union fishing vessels, in certain non-Union waters.

The EU catches of the most significant species of small tunas amounted to 22,451 t including mainly frigate tuna (FRI), bullet tuna (BLT), Atlantic bonito (BON), dolphinfish (DOL) and little tunny (LTA) (**Figures 11 and 12**).

2.1.7 Sharks

The most important species of shark caught by the EU fleets are blue shark and shortfin mako.

Blue shark (*Prionace glauca*) is mainly caught by the Spanish and Portuguese fleets, and is the second most important stock for the EU fleet. In the case of Portuguese longlines, blue shark is traditionally fished by the fleet targeting North-Atlantic swordfish, being the two most relevant stocks for the Portuguese longline segment. Other fleets catch blue shark occasionally or as by-catch of the pelagic fleet of trawlers targeting Northern Atlantic albacore, or swordfish and Bluefin tuna longlines operating in the Mediterranean.

Shortfin mako is not a targeted species, although incidentally catches do occur. In the last decade, the Portuguese and Spanish fleets have drastically reduced its catches of shortfin mako shark. As in 2018, the Spanish catches declined in 2019, due to the concerted action with the industry to avoid zones of high concentration of catches identified by fishermen.

The EU total catches for these two species amounted to 46,205 t for blue shark and 2,491 t for shortfin mako in 2019, and represent 19 % of the EU catches in the ICCAT Convention area. Compared to the previous year, there was a 5% decrease for blue shark. For shortfin mako catches remained similar compared to 2018, and have remained stable in the last 6-year period with slight fluctuations (**Table 16 and Figure 13**).

2.1.8 Incidental catches

EU has been protecting sea turtles by banning capturing or harming sea turtles in any way and by setting closed fishing areas, especially sensitive nesting areas. In addition, sea turtles are a priority species in the Habitat Directive³, as well as the Biodiversity Protocol of the Barcelona Convention.

Incidental catches of turtles, seabird or cetaceans by the pelagic longline fleet are recorded by observers through on-board sampling of the catches, as part of the national data collection programmes under the EU Data Collection Framework (DCF).

Portugal has established mitigation measures to avoid incidental by-catches of sea turtles, including encouraging its industry to:

- use of fish bait instead of squid in areas/seasons with high concentration of marine turtles;
- adopt handling methods as to ensure higher survival rates by reducing post-release mortality, including the use of line cutters and de-hooker sticks;
- use of circle hooks in areas/seasons with high concentration of marine turtles;
- have on board adequate equipment for the disentanglement of turtles and given guidance (manuals and instructions) for a proper use of this equipment and for identification of the various species of sea turtles.

Fishermen fishing in areas where the interaction with seabird is likely to occur are encouraged to set the gear after sun set, reduce light to minimum levels and make use of tori lines. Observers on board provide guidance on how to prepare and set tori lines.

The Portuguese Institute for the Ocean and Atmosphere (IPMA), together with the industry, has developed experimental fishing trials to assess the impact of the use of circle hooks, different ganglion line materials and different types of bait on the catches of by-catch and target species. The results of these studies that took place in the North-eastern, Equatorial and South Atlantic were reported to the SCRS.

2.2 Sampling activities

In 2019, the EU undertook sampling activities concerning the main species under the competence of ICCAT targeted by its fleets. **Table 17** present the number of individuals of each species sampled in the EU.

³ Council Directive 92/43/EEC of 21 May 1992 on the conservation of natural habitats and of wild fauna.

ANNEX I TO PART I OF ANNUAL REPORT (SCIENTIFIC REPORT)

		GENERAL	RESPONSE
S:GEN01	S1	Annual Report	15/09/2020
S:GEN02	S2	Fleet Characteristics	25/06, 02/07, 03/07, 08/07, 16/07, 28/07, 31/07, 21/08, 26/08/2020
S:GEN03	S3	Estimation of nominal catch Task I, including discards as appropriate	15/04, 15/06, 25/06, 30/06, 01/07, 02/07, 03/07, 08/07, 16/07, 27/07, 31/07, 06/08, 18/08, 21/08, 26/08, 06/08, 01/09/2020,
S:GEN04	S4	Catch & Effort (Task II)	15/04, 15/06, 25/06, 30/06, 01/07, 02/07, 03/07, 08/07, 16/07, 31/07, 06/08, 18/08/2020
S:GEN05	S5	Size samples (Task II)	15/04, 25/06, 30/06, 01/07, 02/07, 03/07, 13/07, 16/07, 06/08 18/08/2020
S:GEN06	S6	Catch estimated by size	15/04, 25/06, 01/07, 02/07, 03/07, 16/07, 18/08/2020
S:GEN07	S7	Information on tagging surveys	03/07/2020
S:GEN08	S8	Information collected under conventional tagging programmes	29/06/2020
S:GEN09	S9	Information collected under electronic tagging programmes	29/06, 03/07/2020
S:GEN10	S10	Information collected under domestic observer programs	29/06, 03/07, 16/07, 29/07/2020
S:GEN11	S11	Information on implementation of Rec. 16-14	15/09/2020 included in the annual report part I
S:GEN12	S12	Information and data on pelagic Sargassum	NA
S:GEN13	S13	Specific information for the fishing vessels that were authorized to carry out pelagic longline fisheries and harpoons in the Mediterranean during the preceding year	19/05, 25/06/2020 = SWO 3005
BLUEFIN TUNA			
S:BFT01	S15	Size sampling from farms	02/07/2020
S:BFT02	S16	Size sampling (raw data outputs) from stereoscopic cameras systems (100% caging coverage) OR alternative methodology for estimating size of bluefin tuna	
S:BFT03	S17	The results of programme using stereoscopic cameras systems or alternative techniques that provide the equivalent precision at time of caging (covering 100% of all cagings)	03/07/2020
S:BFT04	S18	Information on and data collected under the national BFT observer programmes	16/07, 29/07/2020
S:BFT05	S21	Details of cooperative research programs on W-BFT to be undertaken	NA – EU is not involved in the W-BFT fishery
S:BFT06	S22	Updates to abundance indices and other fishery indicators	NA – EU is not involved in the W-BFT fishery

S:BFT07	S23	Information resulting from GBYP related research including new information resulting from enhanced biological sampling activities	NA – EU is not involved in the W-BFT fishery
S:BFT09	S53	Report on the scientific activities conducted by vessels operating in the context of a scientific project of a research institute integrated in a scientific research program	01/04, 16/07/2020, 29/07, 05/08/2020
TROPICALS			
S:TRO01	S24	Information from logbooks on BET/YFT/SKJ vessels, including discards	Included in task I
S:TRO02	S25	Management plans for the use of fish aggregating devices (including steps to minimise impact)	14/01/2020
S:TRO03	S44	The number of FADs actually deployed on a monthly basis per 1°x1° statistical rectangles, by FAD type, etc.	03/06/2020
S:TRO04	S45	For each support vessel, the number of days spent at sea, per 1° grid area, month and flag State and associated to PS/BB	03/06, 03/07/2020
S:TRO09	S46	Information collected by observers, including coverage levels	16/07, 29/07/2020
S:TRO10	S46b	Information on electronic monitoring systems (EMS)	
S:TRO06	S47	Data and information collected from port sampling programme	16/07/2020
S:TRO07	S48	Historical data mining on the use and number of FADs deployed	16/07, 31/07/2020
S:TRO08	S49	Scientific data collected in the EEZ of another CPC	NA
SHARK			
S:SHK01	S32	Plan for improving data collection for sharks on a species specific level	NA EU have reported specific shark data
S:SHK02	S50	Results of research and biological sampling on shortfin mako	Detailed in the annual report
S:SHK03	S51	Information on blue shark	Detailed in the annual report
S:SHK04	S54	The amount of North Atlantic shortfin mako caught and retained on board as well as dead discards and live releases	Included in task I
OTHER BYC			
S:BYC01	S37	Provision of existing identification guides for sharks, seabirds and turtles and marine mammals caught in the Convention area	Non available

S:BYC02	S38	Information on interactions of its fleet with sea turtles in ICCAT fisheries by gear type	16/07, 29/07/2020
S:BYC03	S39	CPCs shall record data on seabird incidental catch by species through scientific observers in accordance with the Recommendation 10-10 and report these data annually	16/07, 29/07/2020
S:BYC04	S41	Notification of measures taken on the collection of bycatch and discard data in artisanal fisheries through alternative means	15 September 2019 In annual report
S:BYC05	S42	CPCs shall report on steps taken to mitigate bycatch and reduce discards, and on any relevant research	

Part II (Management implementation)

Section 3: Compliance with reporting requirements under ICCAT conservation and management measures

3.1 EU Data Collection Framework

An EU-wide framework for the collection of fisheries data (DCF) is in place since the early 2000s. Under this Framework, co-financed between the European Commission and the Member States and implemented by the relevant research institutes and ministerial departments in each EU coastal Member State, a complete set of information pertaining to the fleets (catch, effort and economic indicators) is compiled. In the ICCAT Convention area, this information focusses among other on bluefin tuna, yellowfin tuna, bigeye tuna, skipjack, albacore, swordfish, Atlantic bonito and a large number of sharks.

In order to ensure a harmonised and coherent collection of the information, scientists of the different EU Member States concerned by ICCAT fisheries hold every year a coordination meeting. Such data is regularly made available to scientists in order to run their researches and constitute the basis for the EU contribution to the stock assessment processes undertaken by the ICCAT SCRS.

3.2 EU voluntary contributions to the scientific work of international organisations

The EU has earmarked financial resources for the funding of studies and research activities in the context of the RFMOs to which it is a member.

One of the most relevant ICCAT activities to which the EU is contributing during the last years is the Atlantic-Wide Programme for Bluefin Tuna (GBYP), which main objective is to improve scientific knowledge on bluefin tuna with the aim to support conservation measures capable to ensure sustainable exploitation of the bluefin tuna stock in the Atlantic Ocean. The priorities of this programme are the improvement of the data collection, of the understanding of key biological and ecological processes and of the assessment models to provide better scientific advice. It includes data recovery and data mining, aerial surveys, biological studies, tagging activities and modelling. EU Member states research laboratories are particularly active in the context of the GBYP Programme. The EU annually allocates a budget to improve the scientific basis for decision making in ICCAT by supporting different activities included in the Work programme of the Standing Committee for Statistics and Research (SCRS) and the 2015-2020 Science Strategic Programme. Those activities include Atlantic-wide research programme for Bluefin Tuna (GBYP), Sharks research and data collection programme, Swordfish – stock structure work and the ICCAT MSE process. Up to 2019 an amount of more than 10 million Euros was spent by the EU for the implementation of the GBYP programme, with 1,400,000 € for the phase 9 for improving the scientific knowledge and assessment of Atlantic Bluefin tuna.

Additionally, the ICCAT AOTTP is funded by the European Union (DCI-FOOD/2015/361-161) for 90%. This project officially began in June 2015.

3.3 *EU Research and Technological Development Framework Programme and EU studies*

The EU has supported several projects and studies in 2019:

1. *EU Research and Technological Development Framework Programme Horizon 2020*

The EU Research and Technological Development Framework Programme Horizon 2020 (2014-2020) support a project called Farfish with relevance for ICCAT.

2. *Framework Contract for the provision of scientific advice in Fisheries beyond EU Waters (SAFEWATERS 2)*

In November 2016, EASME and a Consortium of EU research institutes from France, Portugal, The Netherlands, Spain and United Kingdom, signed a Framework Contract (FWC) for the provision scientific advice for fisheries beyond EU waters in the context of Regional Fisheries Management Organisations (RFMO) and Fisheries Sustainable Partnership Agreements (SFPA) for the period 2016-2018.

These projects and studies are detailed in **Annex II**.

Additionally, the EU Member States research activities at national level on issues related to ICCAT fisheries and voluntary contributions to the scientific work of international organisations are detailed in **Annex III**.

3.4 *Scientific Observers Programmes*

EU is committed to respect the ICCAT obligations in terms of scientific observer's coverage in the different fleets operating in the ICCAT Convention Area. The EU national scientific observers cover the main fisheries in which the EU is involved such as E-BFT (purse seiners, long-liners, traps and bail-boats), N-ALB (pelagic trawlers), SWO (long-liners) and tropical tunas (purse seiners). These observers follow appropriate training courses including data validation training.

The information collected concerns all target and not-target species and, where possible, the collection of data is extended to cover turtles, seabirds and marine mammals. The type of data collected refer to catch, discards, by-catch, vessels and fishing gear characteristics as well as biological parameters such as length, weight, sex, maturity and growth.

More details in **Annex V**.

3.5 *EU Member States National Research Activities*

As above mentioned the EU Data Collection Framework provides for the collection of fleet-related variables but also stock-related variables (length composition, growth parameters, maturity information and distribution) are collected for the most important stocks. This information, which constitutes the basis for the provision of scientific advice is used in different ICCAT Working Groups and serves as basis for the implementation of other complementary research activities.

The research activities related to ICCAT fisheries carried out at national level by the EU Member States are described in **Annex II**.

3.6 *Participation and contribution to SCRS Working Groups*

Researchers from EU-Member States regularly participate to SCRS Working Groups and other ICCAT initiatives. They also regularly contribute to these working groups, presenting scientific papers.

This participation and contributions are detailed in **Annex IV**.

ANNUAL REPORT PART II, SECTION 3

Req	N°	Information required	Response
GEN	0001	Annual Reports	<p>15-09-2020</p> <p>Article 71 of Regulation (EU) 2017/2107 of the European Parliament and of the Council of 15 November 2017 laying down management, conservation and control measures applicable in the Convention area of the International Commission for the Conservation of Atlantic Tunas (ICCAT), provides that each year EU Member States shall submit to the EU Commission an annual report for the preceding calendar year, comprising information on fisheries, research, statistics, management, inspection and IUU fishing prevention activities and any additional information, as appropriate. Additionally, the annual report shall include information on the steps taken to mitigate by-catch and reduce discards, and on any relevant research in that field.</p> <p>Based on the information received, an EU annual report is submitted to the ICCAT Secretariat.</p>
GEN	0002	Report on implementation of reporting obligations for all ICCAT fisheries, including shark species	<p>ICCAT Recommendations and corresponding provisions regarding reporting obligations have been transposed in EU law as follows:</p> <ul style="list-style-type: none"> • Regulation (EU) 2017/2107 of the European Parliament and of the Council of 15 November 2017 laying down management, conservation and control measures applicable in the Convention area of the International Commission for the Conservation of Atlantic Tunas (ICCAT); • Regulation (EU) 2016/1627 of the European Parliament and of the Council of 14 September 2016 on a multiannual recovery plan for Bluefin tuna in the eastern Atlantic and the Mediterranean, and repealing Council Regulation (EC) No 302/2009 (OJ L 252/1 16.9.2016) • Regulation (EU) 2019/833 of the European Parliament and of the Council of 20 May 2019 amending Regulation (EU) 2016/1627 (OJ L 141, 28.5.2019, p. 1) • Regulation (EU) 2019/1154 of the European Parliament and of the Council of 20 June 2019 on a multiannual recovery plan for Mediterranean swordfish and amending Council Regulation (EC) No 1967/2006 and Regulation (EU) 2017/2107 of the European Parliament and of the Council (OJ L 188, 12.7.2019, p. 1–24) <p>Furthermore, the catch limits adopted for the stocks managed by ICCAT were fixed in EU law through Council Regulation (EU) No 2020/123 of 27 January 2020 fixing for 2020 the fishing opportunities for certain fish stocks and groups of fish stocks, applicable in Union waters and, for Union fishing vessels, in certain non-Union waters.</p>
GEN	0003	ICCAT Compliance Reporting Table	07-08-2020
GEN	0004	Vessel Chartering - summary report	Except request and termination of the chartering, no information has been reported.

GEN	0005	Vessel Chartering - arrangements and termination	29-01-2020, 19-02-2020, 27-02-2020, 13-02-2020, 22-06-2020, 12-08-2020, 04-09-2020
GEN	0006a	Transhipment reports - at sea	Not applicable – The EU prohibits any vessels to perform transhipments at sea in Union waters, and MS do not allow transhipments at sea beyond EU waters.
GEN	0006b	Transhipment reports in - port	31-07-2020
GEN	0007	Transhipment declaration (at sea)	Not applicable – The EU prohibits any vessels to perform transhipments at sea in Union waters, and MS do not allow transhipments at sea beyond EU waters.
GEN	0008	Carrier vessels authorised to receive transhipments of tuna and tuna-like species in the Atlantic Ocean, either at-sea or in-port	<p>The authorisations for carrier vessels have specific validity dates and are not auto-renewed. The number of individual vessels that were subject to changes (renewal, deletion etc.) within a given year (2019) is not recorded. Whenever a modification, addition, etc. occurs it is submitted to ICCAT together with vessels to be included in the register of non-fishing vessels.</p> <p>The number of EU vessels with carrier authorisations remained the same in 2019 and 2020 and was 4.</p>
GEN	0009	LSPLVs which are authorised to tranship to carrier vessels in the Atlantic Ocean (and subsequent modifications)	Not applicable. No pelagic long line vessels are permitted to tranship.
GEN	0010a	Points of contact for port entry notifications	See GEN 0011
GEN	0010b	Contact points for receiving copies of Port Inspection reports	See GEN 0011
GEN	0011	List of designated ports into which foreign fishing vessels may request entry	21-01-2020, 13-02-2020, 14-02-2020, 19-02-2020, 05-03-2020, 01-04-2020, 10-04-2020, 15-04-2020, 22-04-2020, 11-06-2020
GEN	0012	Advance notification period required for entry into port of foreign fishing vessels	See GEN 0011
GEN	0013	Report of Denial of Entry or Denial of Use of port	No Denial of Entry or Use of port reported
GEN	0014	Copies of port inspection reports containing findings of potential non-compliance or apparent infringement (and others where practicable)	Reports are being compiled and will be sent as soon as possible
GEN	0015	Action taken following port inspection if apparent infringement is found	Reports are being compiled and will be sent as soon as possible
GEN	0016	Notification of results of investigation of apparent infringements following port inspection	Reports are being compiled and will be sent as soon as possible
GEN	0017	Information of bilateral or multilateral agreements/arrangements that allow for an inspector exchange program designed to promote cooperation	EU has not entered into any such bilateral arrangements
GEN	0018	Access agreements and changes	10 – sent on 15-09-2020
GEN	0019	Summary of activities carried out pursuant to access agreements, including all catches	See Annex VII
GEN	0020	List of vessels of 20 metres or greater	The list runs until 31-12-2020 and this should be considered as being without a final date. There is no specific date for submitting data under this requirement. Whenever a modification, addition, etc. occurs it is submitted to ICCAT. All data on vessels above 20 m was sent within the CP01 report.

GEN	0021	Vessels 20 m or greater internal actions report	There is no specific date for submitting data under this requirement. Whenever a modification, addition, etc. occurs it is submitted to ICCAT.
GEN	0023	Techniques used to manage sport and recreational fisheries	As other ICCAT obligations, sport and recreational fisheries are managed by Member States in respect of provisions established by ICCAT. To this extent, such activities are subject to conditions such as: the delivery of permits, the respect of closed seasons, the assignment of a specific quota to such activities, the prohibition of sale of catches deriving from sport and recreational fisheries, the implementation of a catch and release system whenever possible, etc. Recreational fisheries are forbidden by some EU member states. Member States are free to avail of the above instruments or others in order to control such fisheries. In any case, such activities occur within the limit of the quota assigned to the EU and thus its Member States. See Annex XIII for more details on single Member States.
GEN	0024	Vessels involved in IUU Fishing	Not applicable. This CPC has no information to report on alleged IUU activities
GEN	0025	Comments on IUU allegations	Not applicable. This CPC has not received information regarding any presumed IUU activities of its fishing vessels nor has any additional information to report.
GEN	0026	Trade measures; submission of import and landing data	17-07-2020
GEN	0027	Data on non-Compliance	Not applicable. This CPC has no information on suspected non-compliance of ICCAT measures to report
GEN	0028	Findings of investigations in relation to allegations of non-compliance	Not applicable. This CPC has not received any allegations of non-compliance of ICCAT measures.
GEN	0029	Vessels sightings	Reports have been compiled and will be sent as soon as possible
GEN	0030	Actions taken with regard to reports of vessel sightings	Reports have been compiled and will be sent as soon as possible
GEN	0031	National authority responsible for at-sea inspection and other supporting maritime agencies as may be appropriate	EU is currently not participating in a pilot programme for the voluntary exchange of inspection personnel to participate in boarding and inspection activities
GEN	0032	Designated point(s) of contact (POC) within that authority with responsibility for program implementation	18-12-2019
GEN	0033	Report on any activities carried out under the pilot program for exchange of inspection personnel	EU is currently not participating in a pilot programme for the voluntary exchange of inspection personnel to participate in boarding and inspection activities
GEN	0034	Request for removal of vessel from final IUU vessel list	EU has no vessels on the final IUU vessel list.
GEN	0035	Emergency Action Plan (EAP) for observer recovery	EU is working with its Member States in an EU Emergency Action Plan and will submit it as soon as possible before the end of 2020.
GEN	0036	Reports on observer incidents triggering provisions of the EAP, including any corrective action taken	No information reported
GEN	0037	Report of lost fishing gear retrieved	No information reported
GEN	0038	Report of lost fishing gear not retrieved	No information reported
GEN	0039	Points of contact to facilitate cooperation on vessel sighting (optional)	

BLUEFIN TUNA			
BFT	1001	Bluefin tuna farming facilities	39 farms (16 active, 23 currently inactive but subject to be active in the future)
BFT	1002	Bluefin tuna farming reports	27-08-2019, 28-08-2020
BFT	1003	Carry over of caged fish declaration	06-06-2019, 29-05-2020
BFT	1004	Bluefin tuna caging report/declaration	14-07-2020, 27-07-2020, 07-08-2020, 11-09-2020
BFT	1005	Bluefin tuna traps	03-02-2020, 05-02-2020, 22-04-2020, 13 traps
BFT	1007	Fishing, inspection and capacity plans	14-02-2020,
BFT	1008	Farming capacity plan and revisions if appropriate	14-02-2020, 31-05-2020,
BFT	1009	Modifications to fishing plans	06-03-2020, 31-05-2019, 09-07-2020
BFT	1010	Information on regulations and other related documents adopted for implementation of Rec. 18-02/19-04	15-09-2020
BFT	1011	Bluefin tuna catches 2019	31-07-2020, 25-08-2020
BFT	1012	Bluefin tuna catching vessels	20-01-2020, 22-01-2020, 10-02-2020, 16-03-2020, 25-03-2020, 30-03-2020, 03-04-2020, 15-04-2020, 24-04-2020, 29-04-2020, 30-04-2020, 04-05-2020, 08-05-2020, 11-05-2020, 13-05-2020, 13-05-2020, 15-05-2020, 16-05-2020, 19-05-2020, 20-05-2020, 21-05-2020, 27-05-2020, 29-05-2020, 01-06-2020, 05-06-2020, 08-06-2020, 11-06-2020, 12-06-2020, 15-06-2020, 16-06-2020, 17-06-2020, 18-06-2020, 19-06-2020, 22-06-2020, 23-06-2020, 25-06-2020, 26-06-2020, 30-06-2020, 07-07-2020, 08-07-2020, 17-07-2020, 20-07-2020, 27-07-2020, 31-07-2020, 06-08-2020, 10-08-2020, 13-08-2020, 03-09-2020, 07-09-2020
BFT	1013	Bluefin tuna other vessels	08-01-2020, 22-01-2020, 15-04-2020, 21-04-2020, 27-04-2020, 12-05-2020, 12-06-2020, 19-06-2020, 22-06-2020, 25-06-2020, 26-06-2020, 10-07-2020, 16-07-2020, 04-08-2020, 05-08-2020, 11-08-2020, 17-08-2020, 24-08-2020, 31-08-2020, 02-09-2020
BFT	1014	Joint Fishing Operations	20-05-2020, 28-05-2020
BFT	1015	VMS messages	VMS messages were transmitted regularly during 2019 and 2020. All failures were investigated and addressed.
BFT	1016	Joint Inspection Scheme plans	14-02-2020
BFT	1017	List of inspection vessels	14-02-2020, 24-03-2020 The EU inspection means include 154 patrol vessels, 8 planes, 25 helicopters, 1 drone and 2 other.
BFT	1018	List of inspectors [and agencies]	14-02-2020, 24-03-2020 792 EU inspectors are currently active
BFT	1019	Copies of inspection reports from JIS	Reports have been compiled and will be sent as soon as possible
BFT	1020	Bluefin tuna transshipment ports	21-01-2020, 10-02-2020, 13-02-2020, 14-02-2020, 19-02-2020, 05-03-2020, 01-04-2020, 10-04-2020, 15-04-2020, 22-04-2020, 11-06-2020
BFT	1021	Bluefin tuna landing ports	21-01-2020, 10-02-2020, 13-02-2020, 14-02-2020, 19-02-2020, 05-03-2020, 01-04-2020, 10-04-2020, 15-04-2020, 22-04-2020, 11-06-2020
BFT	1022	Bluefin tuna weekly catch reports (including traps)	60 in 2019, 43 in 2020
BFT	1023	Bluefin tuna monthly catch reports	28-02-2019, 29-03-2019, 30/04-2019, 29-05-2019, 28-06-2019, 30-07-2019, 30-08-2019, 30-09-2019, 30-01-2019, 28-11-2019, 19-12-2019, 31-01-2020.

			Monthly catch reports are no longer required by Rec. 19-04
BFT	1024	Dates when entire quota of bluefin tuna has been utilized	<p>EU quota has not been fully utilised in 2019. Dates of closures of PS fisheries by EU-Member state were sent on 04-10-2019;</p> <p>In 2019, the purse seine fishery was closed as of 5 June for the Spanish vessels, as of 7 June for the Cypriot and Maltese vessels, as of 8 June for the French vessels, as of 25 June for the Italian vessels, and as of 7 July for the Croatian vessels. Spain closed its fishery for traps on 24 July.</p>
BFT	1025	Report on steps taken to encourage tag and release of all fish less than 30 kg/115 cm	<p>The EU is not involved in the W-BFT fishery.</p> <p>Percentage of juvenile catches compared to the global catches of E-BFT is very low as the current model of exploitation of the fleet and traps in most of the EU-MS aims to catch large adult specimens.</p> <p>EU MS promote tagging of released juveniles specimens below the minimum conservation size, and are seeking mechanisms to incentive this practice.</p>
BFT	1027	BCD Annual Report	13-09-2020, 14-09-2020, and updates
BFT	1028	Validation seals and signatures for BCDs	Administrator and validator rights are granted through the eBCD system
BFT	1029	BCD Contact points	eBCD contacts points for EU MS are regularly updated in the eBCD system. In addition updates of the list of contacts have been sent on 10-04-2019, 20-09-2019, 03-09-2020.
BFT	1030	BCD legislation	Currently covered by Regulation (EU) No 640/2010 of the European Parliament and of the Council of 7 July 2010 establishing a catch documentation programme for bluefin tuna <i>Thunnus thynnus</i> . This Regulation is currently being amended.
BFT	1031	BCD tagging summary, sample tag	01-04-2020
BFT	1032	Vessels not included as BFT fishing vessels but known or presumed to have fished E-BFT	
BFT	1033	Data needed for registration in eBCD system	MS of the EU have provided with and regularly update in the eBCD system the necessary information to register all their BFT operators.
BFT	1034	Report on intra farm transfers and random controls	30-04-2020
TROPICAL SPECIES			
TRO	2001	List of BET/YFT/SKJ vessels and subsequent changes	<p>The authorisations for tropical tuna (TROP) can be auto-renewed each year on 31/12.</p> <p>Changes of TROP authorisations (renewal, deletion etc.) were sent on 07-01-2020, 14-01-2020, 14-01-2020, 15-01-2020, 23-01-2020, 07-05-2020</p>
TRO	2002	List of authorized vessels which fished bigeye and/or yellowfin and/or skipjack tunas in previous year	25-06-2020
TRO	2003	Reports on investigation of IUU activity by BET/YFT/SKJ vessels	EU has not received reports of IUU activity by its vessels nor has any additional information to report.
TRO	2006	Data from ICCAT statistical document programs	27-03-2020
TRO	2007	Validation seals and signatures for SDPs	No changes

TRO	2009	Quarterly catches of bigeye	27-03-2020, 30-04-2020, 30-07-2020
TRO	2010	Steps taken to minimalise ecological impacts of FADs (include in FAD management plan - see also requirement S:TRO02)	Control and enforcement measures for the FAD are specified in the management plans sent on 31-01-2020, and updates 19-02-2020 31-03-2020. See also S25
TRO	2011	Tropical Tuna Fishing/Capacity plans	31-01-2020
TRO	2012	Statement of intention to increase participation in tropical fisheries	NA
TRO	2013	Monthly catches of tropical tuna (BET; SKJ; YFT)	29-04-2020, 30-04-2020, 29-05-2020, 29-06-2020, 30-06-2020, 31-07-2020, 27-08-2020
TRO	2014	Weekly catches of bigeye tuna	Not applicable at the date of submission of the annual report. Applicable from 1st January 2020 when 80% TAC has been caught at the date of submission of the annual report. The EU has not reached 80% of its BET quota yet.
TRO	2015	Dates when entire quota of bigeye tuna has been utilized	Not applicable at the date of submission of the annual report. Applicable from 1st January 2020. The EU BET catch limit has not been reached yet.
TRO	2016	List of support vessels and activity in 2019	13-03-2020
TRO	2017	Maximum on board by-catch limit for tropical tunas	31-01-2020
TRO	2018	Measure taken to ensure compliance with TRO 2016	31-01-2020
TRO	2019	Difference between fishing effort 2018 and fishing effort 2020	Not required until 2021
TRO	2020	Results of trials on electronic monitoring	Not required until 2021

SWORDFISH

SWO	3001	Data from ICCAT statistical document programs	27-03-2020
SWO	3002	Validation seals and signatures for SDPs	No changes
SWO	3003	List of vessels targeting MED-SWO	
SWO	3004	List of sport/recreational vessels authorized to catch Med-SWO	13-01-2020, 14-01-2020
SWO	3005	List of special fishing permits for harpoons or longline for highly-migratory pelagic stocks in the Mediterranean for the previous year	19-05-2020, 25-06-2020
SWO	3006	Report on implementation of Med-SWO closure	15-09-2020
SWO	3007	Development or fishing/management plan for North swordfish	16-07-2020, 31-07-2020, 18-08-2020
SWO	3010	List of authorised ports for MED-SWO	21-01-2020, 13-02-2020, 14-02-2020, 19-02-2020, 05-03-2020, 01-04-2020,
SWO	3011	Quarterly reports of MED-SWO catches	30-04-2020, 30-07-2020
SWO	3012	Summary of implementation of tagging programme	No tagging programs on Mediterranean swordfish.
SWO	3013	List of inspection vessels	14-02-2020, 24-03-2020 The EU inspection means include 154 patrol vessels, 8 planes, 25 helicopters, 1 drone and 2 other.
SWO	3014	List of inspectors [and agencies]	14-02-2020, 24-03-2020 792 EU inspectors are currently active
SWO	3015	Specific authorisation for vessels 20m+ for N. SWO	Tacit renewal of the initial list transmitted to ICCAT. The authorisations for N.SWO are usually auto-renewed on 31/12 each year. Whenever a modification, addition, etc. occurs it is submitted to ICCAT.

			Number of vessels authorised in 2020: 167
SWO	3016	Specific authorisation for vessels 20m+ for S. SWO	Tacit renewal of the initial list transmitted to ICCAT. The authorisations for S.SWO are usually auto-renewed on 31/12 each year. Whenever a modification, addition, etc. occurs it is submitted to ICCAT. Number of vessels authorised in 2020: 141
SWO	3017	Maximum onboard by-catch limit of N. SWO	In accordance with paragraphs 13 and 14 of ICCAT Recommendation 16-03, EU-Member States have adopted different by-catch limits of N-SWO. For more details on individual Member States, see Annex VIII .
SWO	3018	Maximum onboard by-catch limit of S. SWO	No dedicated by-catch limit has been established for S-SWO. By-catch for S-SWO has been prohibited by some EU-Member States. For more details on individual Member States, see Annex VIII .
SWO	3019	Copies of inspection reports from JIS	Reports have been compiled and will be sent as soon as possible
SWO	3020	Fishing plan for Mediterranean swordfish	13-03-2020
ALBACORE			
ALB	4003	List of Vessels authorised to fish for Mediterranean albacore	14-01-2020, 29-01-2020, 26-02-2020, 05-06-2020, 06-03-2020, 16-03-2020, 20-04-2020, 22-04-2020, 12-05-2020, 09-06-2020, 17-06-2020, 08-07-2020, 01-08-2020, 20-08-2020
ALB	4004	Specific authorisation for vessels 20m+ for North Atlantic albacore	Tacit renewal of the initial list transmitted to ICCAT. The authorisations for N.ALB are usually auto-renewed on 31/12 each year. Whenever a modification, addition, etc. occurs it is submitted to ICCAT. Number of vessels authorised 2020: 540
ALB	4005	Specific authorisation for vessels 20m+ for South Atlantic albacore	Tacit renewal of the initial list transmitted to ICCAT. The authorisations for S.ALB are usually auto-renewed on 31/12 each year. Whenever a modification, addition, etc. occurs it is submitted to ICCAT. Number of vessels authorised 2020: 197
ALB	4006	Maximum onboard by-catch limit of N. ALB	EU-Member States have adopted different by-catch limits of N-ALB. For more details on individual Member States see Annex XIII .
ALB	4007	Maximum onboard by-catch limit of S. ALB	EU-Member States have adopted different by-catch limits of S-ALB. For more details on individual Member States see Annex VIII .
BILLFISH			
BIL	5001	Report on the implementation of Rec. 15-05/18-04 and 16-11	15-09-2020
BIL	5004	Claim to exemption to release live BUM/WHM/SPF and measures taken to limit application of this exemption to such fisheries	NA
BIL	5005	Results of trials on electronic monitoring for BIL	NA
SHARKS			
SHK	7005	Details of implementation of and compliance with shark conservation and management measures	15-09-2020

OTHER SPECIES BY-CATCH			
BYC	8001	Report on implementation of Rec. 10-09, Paras 1, 2 and 7, and relevant actions taken to implement the FAO guidelines	<p>16-07-2020, 29-07-2020, 15-09-2020</p> <p>Articles 41 and 42 of Regulation (EU) 2017/2107 laying down management, conservation and control measures applicable in the Convention area of the International Commission for the Conservation of Atlantic Tunas (ICCAT) gives provisions for reducing incidental catches of turtles as well as reporting obligations for sea turtles.</p> <p>Several research projects were carried out in the EU for scientific observations related to the interaction between fishing activities of ICCAT area and sea turtles. In order to comply with this Recommendation, Member States adopted specific regulations, which include measures to prevent the capture of sea turtles.</p> <p>Furthermore, some Member States require that, prior to the issuance of a Temporary Permit Fishing, vessels (surface longliners) submit with their application an annex that certifies the existence on-board of turtle release devices.</p> <p>Similarly, among the conditions for granting fishing permit, there is the obligation to be fulfilled by the ship-owners and vessel captains to follow specific guidelines for the correct annotation of information concerning the interactions with sea turtles that occurred during fishing activities.</p> <p>See also information sent under obligation S38, and Annex VIII for more details on single Member States.</p>
BYC	8002	Report on implementation of seabird mitigation measures and NPOA for seabirds	<p>16-07-2020, 29-07-2020, 15-09-2020</p> <p>Article 38 to 40 of of Regulation (EU) 2017/2107 laying down management, conservation and control measures applicable in the Convention area of the International Commission for the Conservation of Atlantic Tunas (ICCAT) gives provisions regarding mitigating measures and reporting obligations for seabirds.</p> <p>Information on seabird interaction has also been sent under S39, and Annex VIII for more details on single Member States.</p>
BYC	8003	Report on steps taken to mitigate by-catch & reduce discards and any relevant research in this field	<p>Incidental catches of sea turtles and seabirds are recorded in the observed fisheries, and reported as part of the observer reports. These incidental catches are declared in the context of Task I/II.</p> <p>For more details on individual MS see Annex VIII.</p>
MISCELLANEOUS			
SDP	9001	Description of pilot electronic statistical document systems	Not applicable. No pilot electronic statistical document system has been implemented by this CPC
MISC	9002	Information and clarification regarding objections to ICCAT Recs	Not applicable. This CPC had not lodged an objection to any of the previous year's Recommendations

Section 4: Implementation of other ICCAT conservation and management measures

See **Annex IX** for more details on single Member States measures taken to implement ICCAT conservation and management measures not included in Section 3 above.

Section 5: Difficulties encountered in implementation of and compliance with ICCAT conservation and management measures

No important difficulties were encountered in 2019.

Table 1. Volume of landings and species contribution for the French purse seine tropical tuna fishery in 2019 respectively to the fishing mode, free school (FSC) and floating objects (FOB).

<i>Year</i>	<i>YFT</i>	<i>SKJ</i>	<i>BET</i>	<i>ALB</i>	<i>OTH</i>	<i>TOTAL</i>
FSC	15089	1109	2860	16	13	19086
FOB	2466	18037	1999	2	887	23391
% FSC	79	5.8	15	0.1	0.1	19086
% FOB	10.5	77.1	8.5	0.1	3.8	23391

Table 2. Fishing effort in total number of trips and no. of hooks for some EU fleets engaged in the large pelagic fisheries.

	<i>Cyprus</i>		<i>France</i>		<i>Greece</i>	<i>Croatia</i>
	LLD	PS	TRO PS	TRO BB	LLD	BFT PS
No of trips	1202	3	101	23		
No of days			2740	274	1613	31
No of fishing days			2899			
No of searching days			2421			
No of fishing sets			2278			
No of positive sets			1977			
No of hooks	2769600	na	na			

Table 3. Carrying capacity (CC = total gross tonnage weighted by months of fishing activity) of fishing vessels (purse seiners and bait-boat) of the French tropical fleet operating in the Atlantic Ocean from 2017 to 2019.

Year	50-400	401-600	601-800	801-1200	1201-2000	Nb vessels	CC
2017	1	0	2	6	2	11	9907
2018	1	0	2	6	2	11	9971
2019	1	0	2	6	2	11	9946

Table 4. EU catches (t) by EU Member State in 2019.

	<i>BFT</i>	<i>SWO</i>	<i>ALB</i>	<i>YFT</i>	<i>BET</i>	<i>SKJ</i>	<i>BUM</i>	<i>WHM</i>	<i>SMALL</i>	<i>BSH</i>	<i>SMA</i>
Cyprus	151	24	712	0	0	0	0	0	0	0	0
Spain	5389	8885	16637	14756	9090	48570	0	29	3513	35219	2209
France	5381	152	7899	18626	5128	20669	255	0	2863	83	3
Greece	313	745	297	0	0	0	0	0	1571	0	0
Croatia	831	33	1	0	0	0	0	0	103	0	0
Ireland	6	3	3213	0	0	0	0	0	0	0	0
Italy	4286	2473	1287	0	0	131	0	0	2772	33	0
Malta	338	407	77	2	0	0	0	0	434	2	0
Portugal	475	2692	2466	256	3146	2799	18	0	493	11260	532
UK	0	0	0	0	0	0	0	0	0,01	0	0
Netherlands	0	0	0	0	0	0	0	0	103	0	0
Denmark	0,24	0	0	0	0	0	0	0	0	0	0
Other	0	0	0	0	0	0	0	0	10598	0	0
Total	17170	15415	32589	33639	17364	72168	273	29	22451	46596	2744

Table 5. EU catches in the ICCAT Convention area in 2019.

<i>Species</i>	<i>EU catches (t)</i>
Bluefin Tuna	17170
Swordfish	15415
Albacore	32589
Tropical tunas (BET, SKJ, YFT)	123171
Billfish (BUM, WHM, SAI)	932
Small tunas (FRI, BLT, BON, DOL, LTA)	22451
Sharks (BSH, SMA)	49340

Table 6. EU catches by fleet segment in 2019.

<i>Fleet</i>		<i>Catches in tn</i>													
<i>Nb of Vessels</i>		<i>BFT</i>	<i>SWO</i>	<i>ALB</i>	<i>YFT</i>	<i>BET</i>	<i>SKY</i>	<i>SAI</i>	<i>BUM</i>	<i>WHM</i>	<i>Small tunas</i>	<i>BSH</i>	<i>SMA</i>	<i>POR</i>	<i>Total</i>
<i>Purse seine</i>	479	11077	1	74	31310	10026	57190	33	39	0	6061	2	2	0	115817
<i>Long line*</i>	3820	1993	14791	2699	1183	605	342	597	226	0	407	46124	2485	0	71451
<i>Mid water trawl</i>	144	316	78	7461	0	32	4	0	0	0	72	22	0	0	7984
<i>Traps</i>	13	2470	1	0	0	0	7	0	0	0	233	0	0	0	2711
<i>Hand line</i>	509	260	3	2218	12	7	2	0	6	0	17	1	0	0	2527
<i>Trolling</i>	188	0	0	4995	0	5	0	0	0	0	0	0	0	0	4999
<i>Bait boat</i>	191	918	2	11806	1129	6682	14576	0	0	0	35	0	1	0	35148
<i>Harpoons</i>	0	3	21	0	0	0	0	0	0	0	0	0	0	0	24
<i>Sport Fishing</i>	301	121	0	61	0	0	0	0	0	0	0	0	0	0	183
<i>Other</i>	772	6	7	142	2	8	26	0	1	0	208	55	4	0	460
<i>Unclassified</i>		6	510	3134	2	0	22	0	0	29	15417	0	0	0	19119
<i>Total</i>	6417	17170	15415	32589	33639	17364	72168	630	273	29	22451	46205	2491	0	260425

Table 7. Composition of the EU fleet targeting Bluefin tuna.

<i>Type</i>	<i>EU Fleet (No vessels)</i>
Purse seiner over 40m	28
Purse seiner between 24 and 40m	34
Purse seiners less than 24m	5
Total Purse Seine Fleet	67
Longliner over 40m	0
Longliner between 24 and 40m	1
Longliner less than 24m	85
Total Longline Fleet	86
Baitboat	56
Handline	52
Trawler	49
Trap	13
Small scale	936
Other	61
Total fleet/fishing capacity	1320

Table 8. Provisional EU Catches (in tons) of Eastern Atlantic and Mediterranean Bluefin Tuna in the period 2013-2019.

	2013	2014	2015	2016	2017	2018	2019
Cyprus	17	18	22	94	109	134	151
Spain	2502	2446	2893	3453	4197	5022	5389
France	2414	2419	2819	3396	4002	4774	5381
Greece	178	161	195	218	235	267	313
Croatia	389	387	458	519	635	744	831
Ireland	13	19	14	34	16	17	6
Italy	1938	1946	2273	2734	3196	3869	4286
Malta	155	156	183	212	261	308	338
Netherlands	0	0	0	0	0	0	0
Portugal	235	243	263	327	429	450	475
United Kingdom	0	0	0	0	0	0	0
Total	7841	7796	9121	10988	13081	15585	17170

Table 9. Provisional EU Catches (in tons) of swordfish in 2019.

	<i>N-ATL</i>	<i>S-ATL</i>	<i>MED</i>
Cyprus			24
Spain	3112	4224	1549
France	82	0	71
Greece			745
Croatia			33
Ireland	3		
Italy			2473
Malta			407
Portugal	2392	301	
United Kingdom			
Total	5589	4525	5302

Table 10. Distribution between the EU Member States of the maximum number of fishing vessels authorised to fish for northern albacore as a target species in 2019.

Ireland	Spain	France	United Kingdom	Portugal
50	730	151	12	310

Table 11. EU Catches (in tons) of Albacore in 2019.

	N-ALB	S-ALB	MED
Cyprus	0	0	712
Spain	16536	33	68
France	7881	3	15
Greece	0	0	297
Croatia	0	0	1
Italy	0	0	1287
Malta	0	0	77
United Kingdom	0	0	0
Ireland	3213	0	0
Portugal	2463	3	0
Total	30093	39	2457

Table 12. Maximum number of fishing vessels at least 20 meters length authorised to fish for bigeye tuna in the ICCAT Convention area in 2019.

	Spain	France	Portugal
Maximum number of vessels with purse seines	23	11	-
Maximum number of vessels with longlines	190	-	79

Table 13. Provisional EU Catches (in tons) of Tropical Tuna in the ICCAT Convention Area in 2019.

	<i>Yellowfin (YFT)</i>	<i>Bigeye (BET)</i>	<i>Skipjack (SKJ)</i>
Spain	14756	9090	48570
France	18626	5128	20669
Portugal	256	3146	2799
Other	2		131
Total	33639	17364	72168

Table 14. Provisional EU Catches (in tons) of BUM and WHM in 2019.

	<i>BUM</i>	<i>WHM</i>	<i>SAI</i>
Spain		29	552
France	255	0	34
Portugal	18		44
Total	273	29	630

Table 15. Provisional EU Catches (in tons) of small tunas in 2019.

	<i>FRI</i>	<i>BLT</i>	<i>BON</i>	<i>DOL</i>	<i>LTA</i>	<i>Other</i> ⁴	<i>Total</i>
Malta		12,44	1,00	414,06	6,99		434
Spain	1128,77	1026,06	503,78		762,36	92,04	3513
France	662,44		201,41	1480,97	336,17	182,25	2863
Portugal	3,29	63,90	381,63	1,08	42,61	0,97	493
Croatia	26,83		41,94		34,33		103
Italy	25,27		616,19	617,48	1513,09		2772
Greece	513,4199		421,90		635,4103		1571
Netherlands	12,59		90,53				103
Bulgary			3,65				4
UK			0,01				0
LTU		75,908	385,40				461
LVA	3528,77		6603,90				10133
TOTAL	5901	1178	9251	2514	3331	275	22451

Table 16. Provisional EU Catches of Blue shark and Shortfin mako in 2019.

	<i>BSH</i>	<i>SMA</i>
Spain	34828	1956
France	82,85	3,20
Malta	1,59	0
Portugal	11260	532
Italy	33	0
Total	46205	2491

⁴ Other includes mainly BLF, BRS and WAH.

Table 17. Length samples and total number of individuals sampled per species.

	Nb of Trip	Nb of trips sampled	Nb of trips with observers	Length samples and total number of individuals sampled per species (N samples/N ind)											
				BFT	SWO	ALB	YFT	BET	SKJ	SAI	BUM	WHM	BSH	SMA	
<i>Purse seine</i>	736	723	309	<i>No samples</i>	1054	1	1561	905	852	951	208	222	0	8	2
				<i>No individuals</i>	1664	1	20720	25774	14001	17447	694	305	0	9	2
<i>Long line</i>	15158	2195	370	<i>No samples</i>	515	964	61	4	9	3	6	6	4	65	0
				<i>No individuals</i>	2389	24102	1570	101	98	172	78	78	47	1365	0
<i>Mid water trawl</i>	465	9	9	<i>No samples</i>	9	0	0	0	0	0	0	0	0	0	0
				<i>No individuals</i>	196	0	0	0	0	0	0	0	0	0	0
<i>Traps</i>	205	171	159	<i>No samples</i>	95	0	0	0	0	0	0	0	0	0	0
				<i>No individuals</i>	2619	5	0	0	0	488	0	0	0	0	0
<i>Hand line</i>	407	395	22	<i>No samples</i>	28	0	0	0	0	0	0	0	0	0	0
				<i>No individuals</i>	834	0	0	0	0	0	0	0	0	0	0
<i>Trolling</i>	677	0	0	<i>No samples</i>	0	0	0	0	0	0	0	0	0	0	0
				<i>No individuals</i>	0	0	0	0	0	0	0	0	0	0	0
<i>Bait boat</i>	8506	1405	1370	<i>No samples</i>	130	0	347	251	353	331	0	0	0	0	0
				<i>No individuals</i>	6655	0	8314	4232	19017	17177	0	0	0	0	0
<i>Harpoons</i>	0	0	0	<i>No samples</i>	0	0	0	0	0	0	0	0	0	0	0
				<i>No individuals</i>	0	0	0	0	0	0	0	0	0	0	0
<i>Sport Fishing</i>	31	54	31	<i>No samples</i>	93	0	0	0	0	0	0	0	0	0	0
				<i>No individuals</i>	111	0	0	0	0	0	0	0	0	0	0

Table 17. Cont.

		Number of Length Samples and total number of individuals sampled per species (N samples/N ind)																					
		ALM	ALN	BAF	BLM	BON+BLT	BRZ	CFW	CGX	CNT	DIY	DKK	DOL	DYL	EHN	FAL	FRI + LTA	GBA	KYS	LGH	LKV	LKY	
<i>Purse seine</i>	<i>No samples</i>	66	27	0	0	4	3	19	2	797	6	4	599	0	14	420	597	1	1	303	158	2	
	<i>No individuals</i>	138	41	0	0	51	3	77	2	40002	0	5	2996	0	25	1453	2325	1	3	4757	667	8	
<i>Traps</i>	<i>No samples</i>																						
	<i>No individuals</i>					4065																	
<i>Bait boat</i>	<i>No samples</i>																			3			
	<i>No individuals</i>																279			11			
<i>Purse seine</i>		LOB	LTA	MOX	MRW	MYS	MZZ	NAU	NXU	OCS	PLS	REO	RHN	RMB	RMM	RMV	RRU	RUB	SPF	SPK	SPL	SPZ	
	<i>No samples</i>	58	15	63	0	348	92	1	20	3	1	0	32	2	5	38	16	0	52	1	823	869	
	<i>No individuals</i>	455	245	77	0	1748	3426	2	24	3	1	0	54	2	5	42	25	0	93	1	24463	56841	
<i>Long line</i>	<i>No samples</i>																						
	<i>No individuals</i>		2738																				
<i>Bait boat</i>	<i>No samples</i>		1				2																
	<i>No individuals</i>		1				2																
<i>Purse seine</i>		SQU	TRG	TRI	TTH	TTL	TTO	TTX	TUG	USE	WAH	YTL	TTH	TTL	TTO	TTX	TUG	USE	WAH	YTL			
	<i>No samples</i>	26	1	11	2	62	0	103	0	0	62	0	26	1	11	2	62	0	103	0			
	<i>No individuals</i>	32	3	21	6	333	0	258	0	0	81	0	32	3	21	6	333	0	258	0			

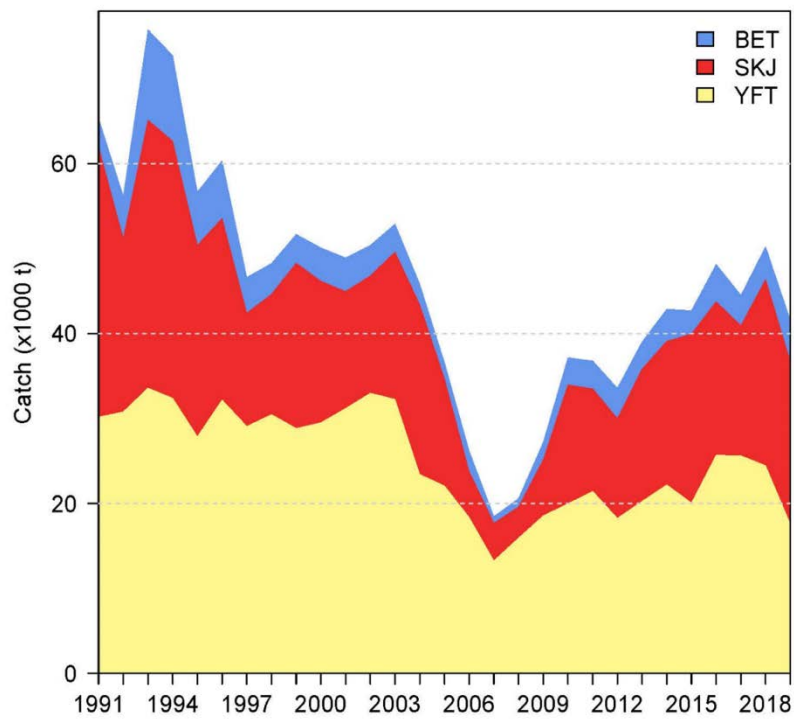

Figure 1. Total fishery production. Landings by species of the French purse seine fishing fleet during 1991-2019.

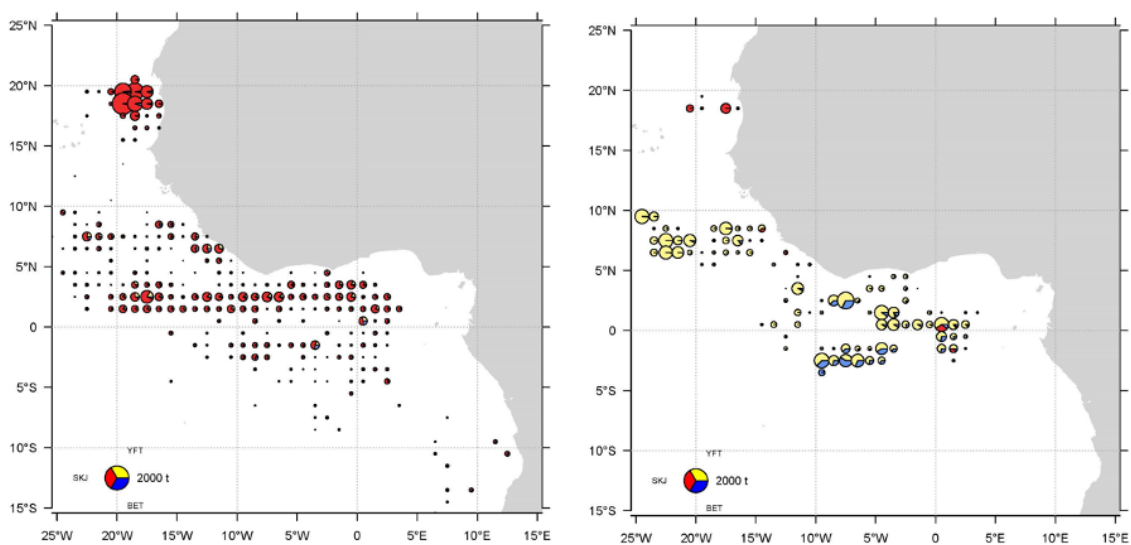

Figure 2. Geographical distribution of specific catches (species/1° square) per fishing mode (left = FAD, right = free swimming school) for the French purse seine fleet in 2019.

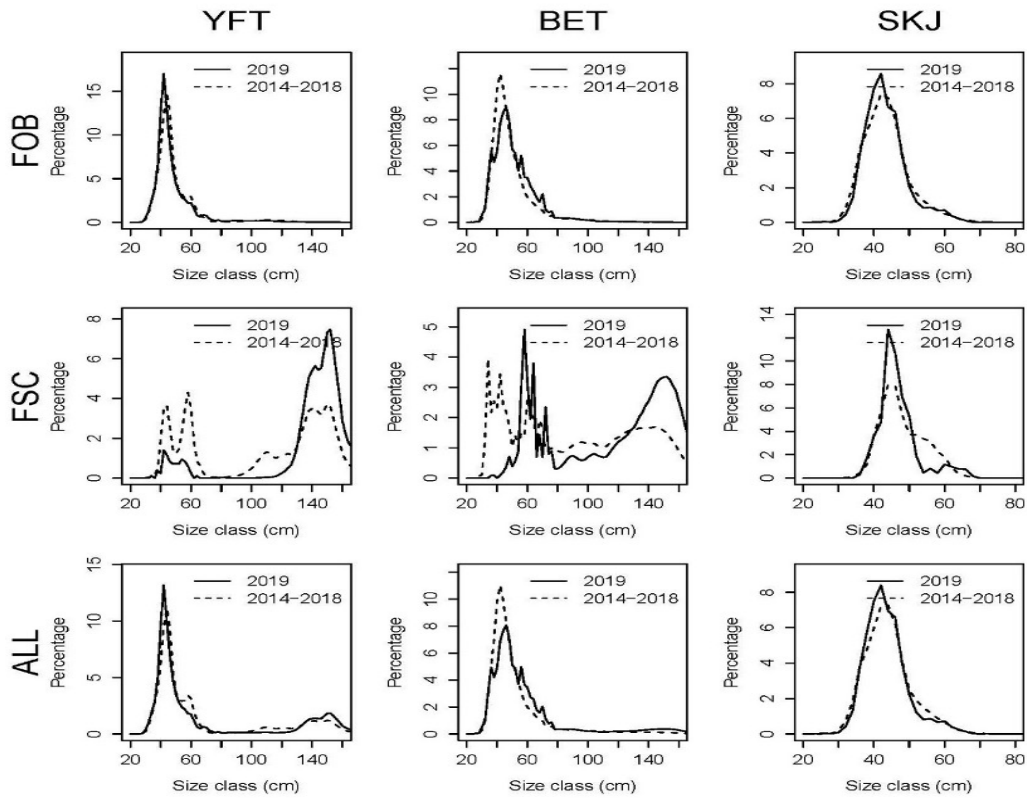

Figure 3. Distribution by size class of the catch (in percentage of the total number of fishes) for the French purse seine fleet in 2019 (solid line) and for an average year representing the period 2014-2018 (dotted line).

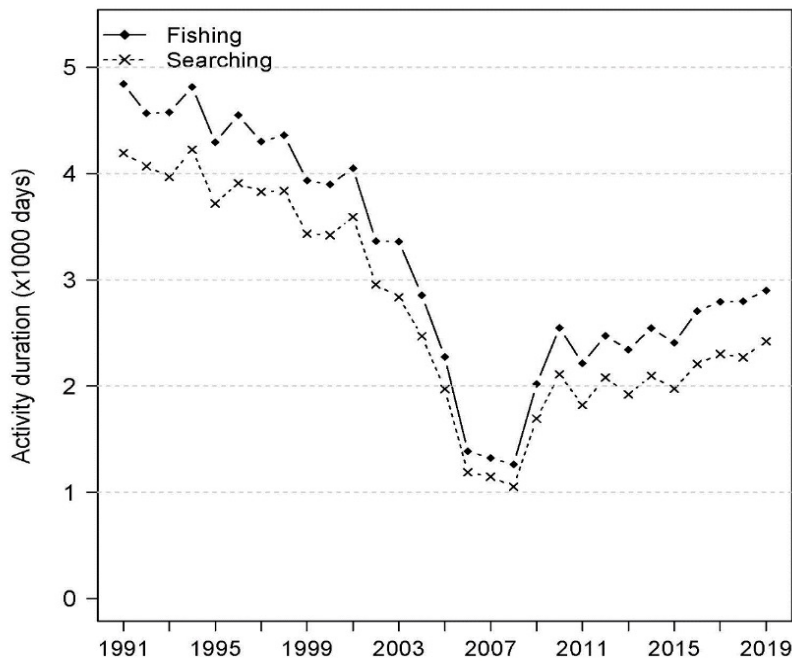

Figure 4. Temporal series of the annual fishing days and associated searching days for the French purse seine tuna fleet in the Atlantic Ocean.

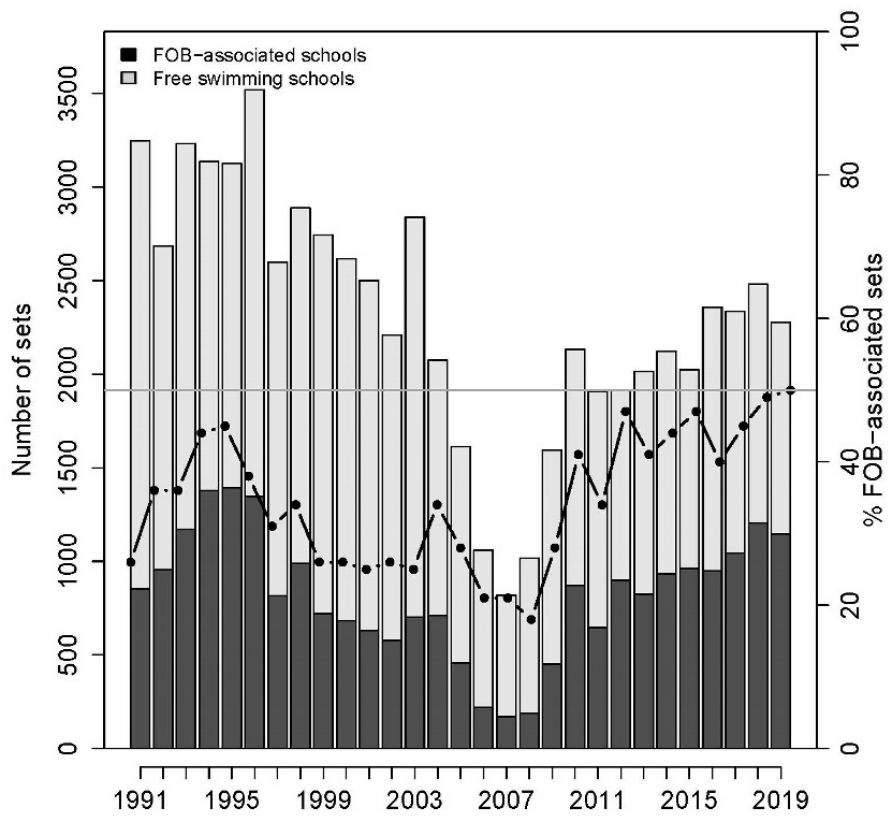

Figure 5. Temporal series of the total number of fishing sets (positive and null) per year (bars) with the overlap of the percentage of fishing sets operated on floating objects (black line with black dots).

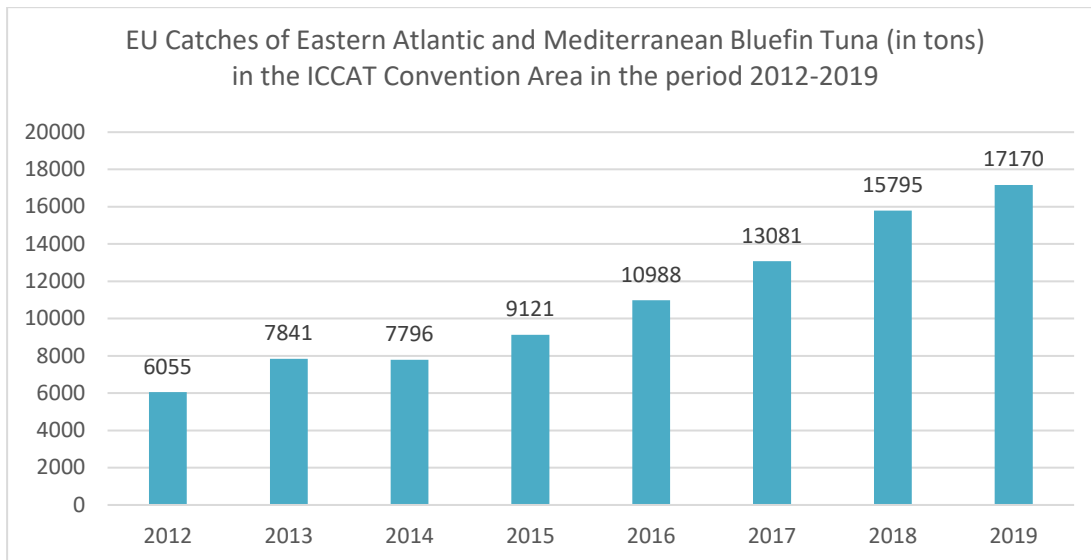

Figure 6. EU Catches of Eastern Atlantic and Mediterranean Bluefin Tuna (in tons) in the ICCAT Convention area in the period 2012-2019.

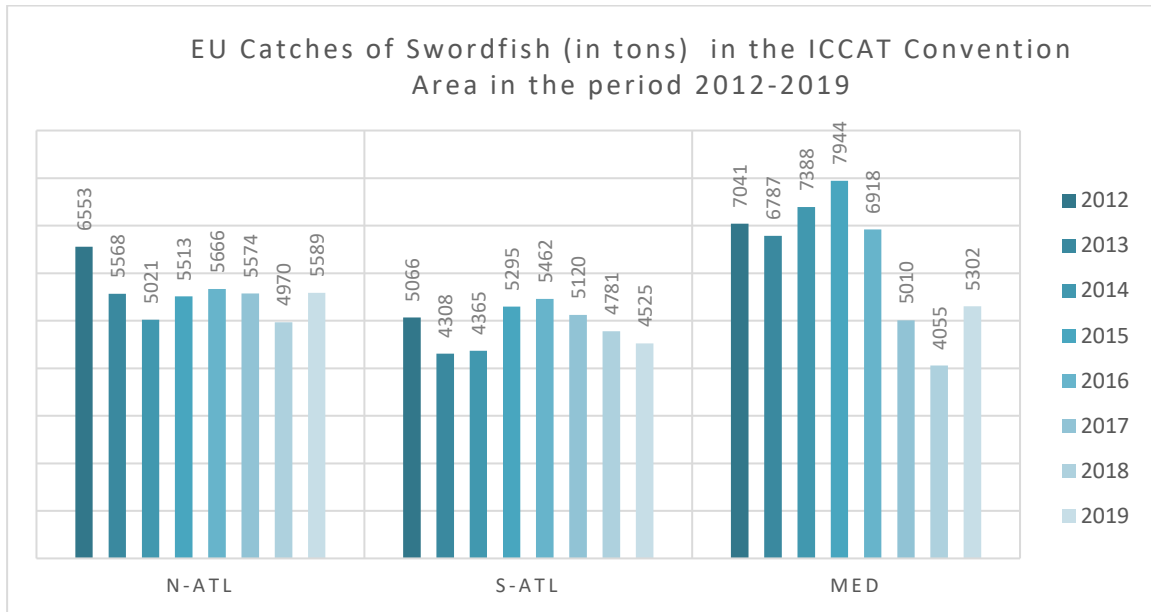

Figure 7. EU Catches of Swordfish (in tons) in the ICCAT Convention area in the period 2012-2019.

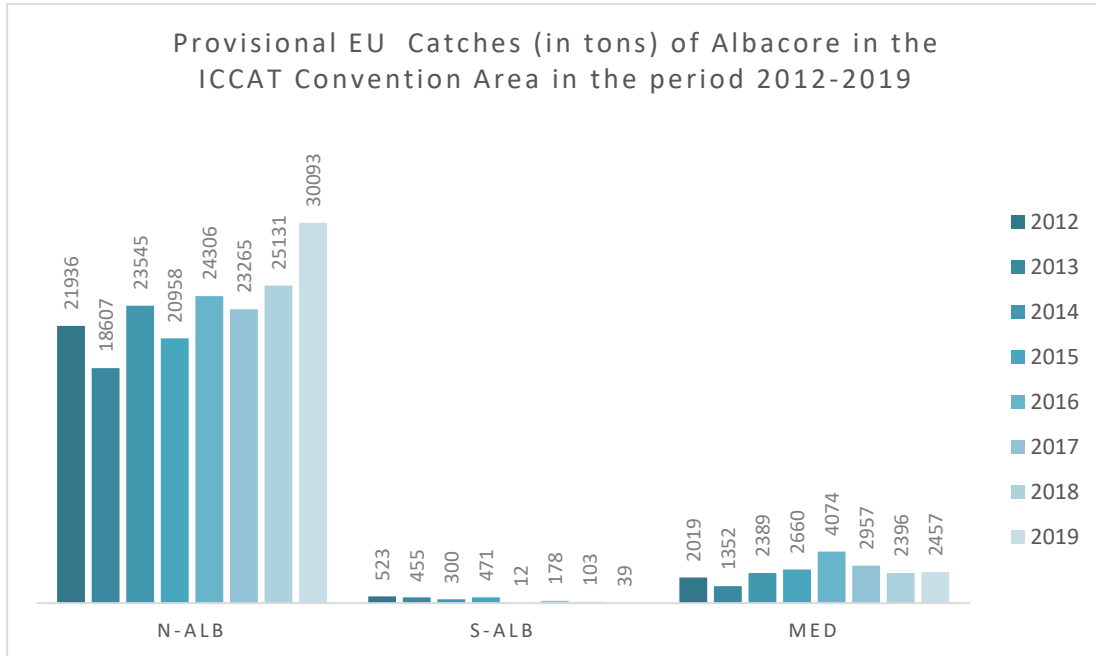

Figure 8. EU Catches of Albacore (in tons) in the ICCAT Convention area in the period 2012-2019.

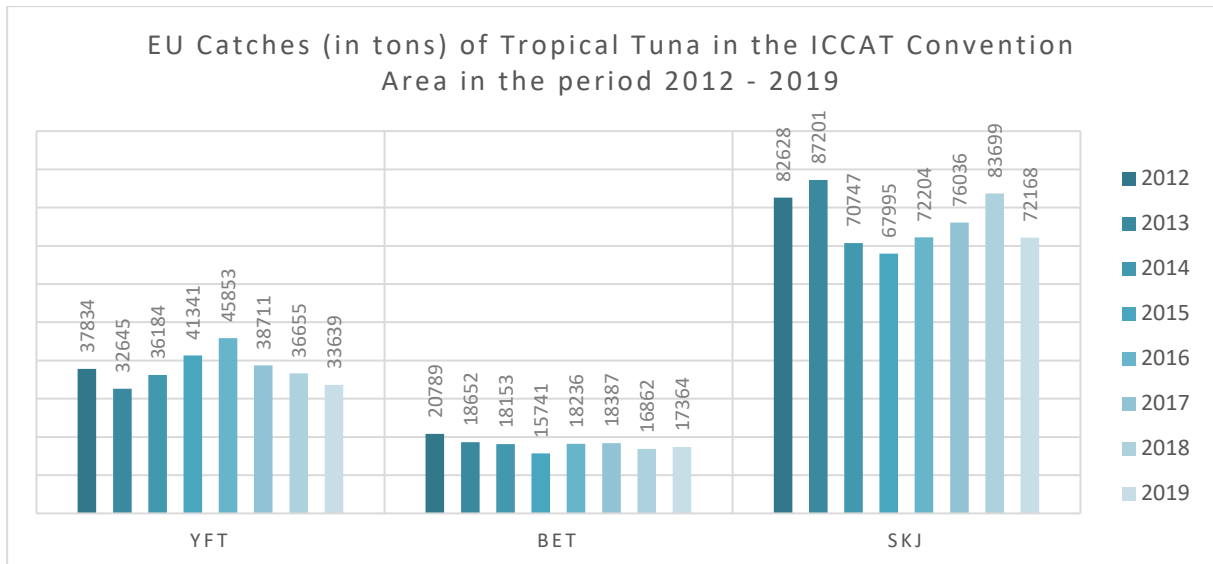

Figure 9. EU Catches (in tons) of Tropical Tuna in the ICCAT Convention area in the period 2012 – 2019.

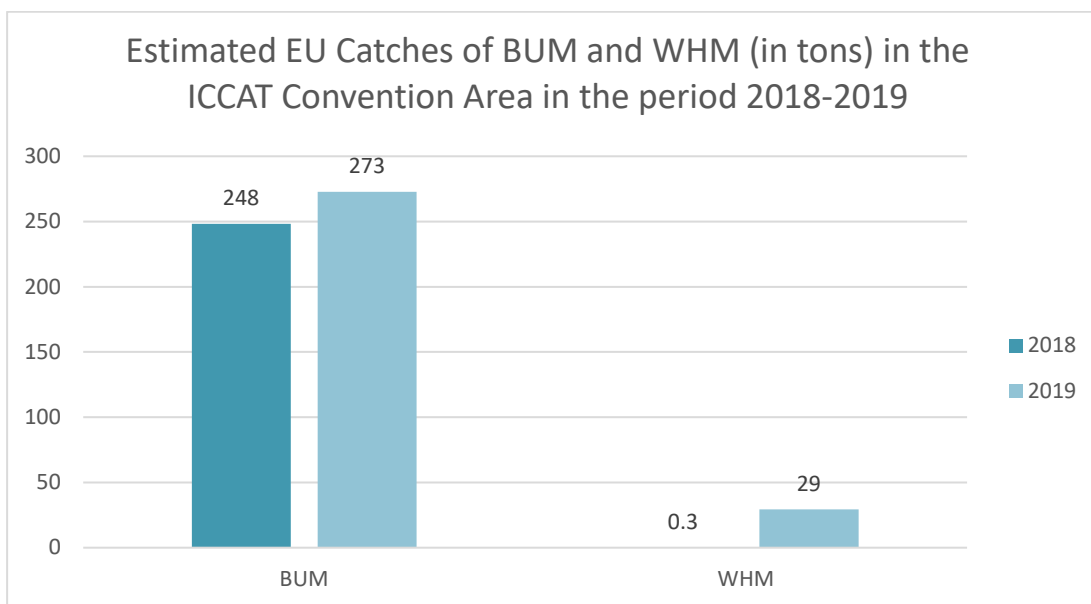

Figure 10. Estimated EU catches of BUM and WHM in the period 2018-2019.

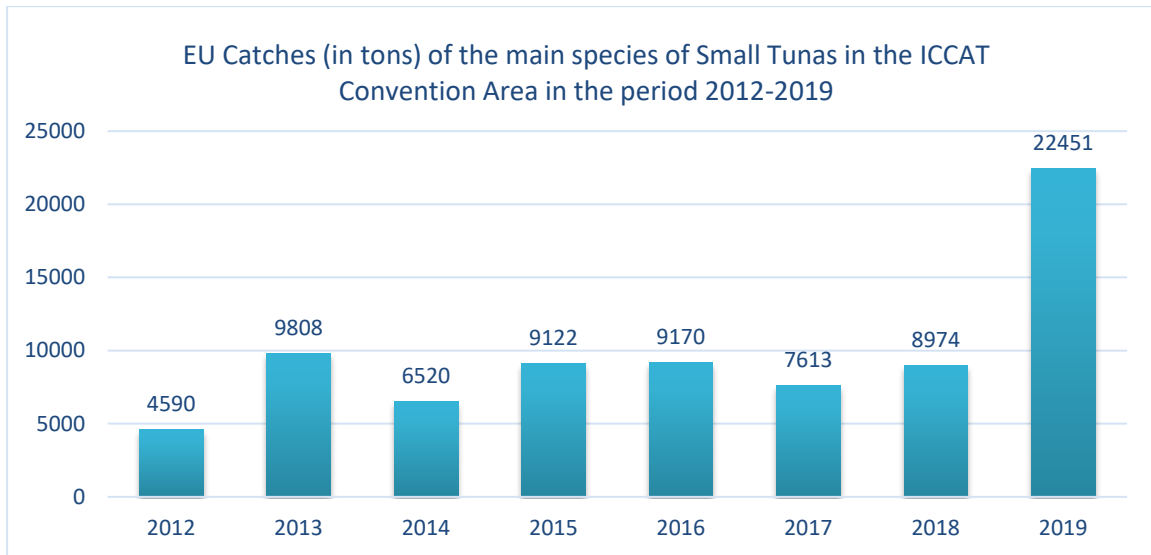

Figure 11. EU Catches (in tons) of the main species of Small Tunas in the ICCAT Convention area in the period 2012-2019.

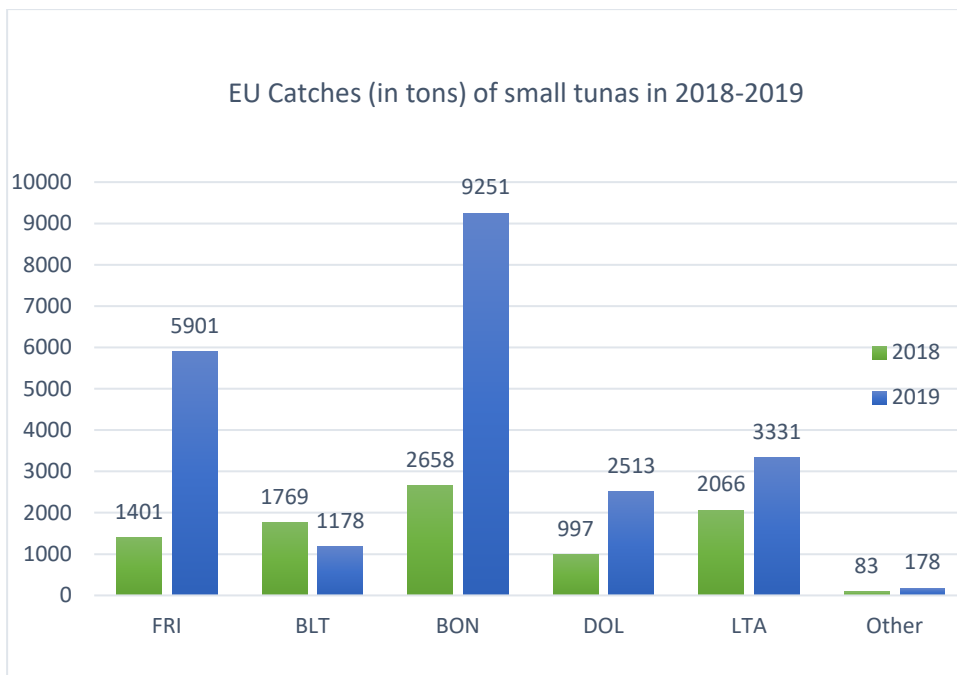

Figure 12. EU Catches (in tons) by species of Small Tunas in the ICCAT Convention area in the period 2018-2019.

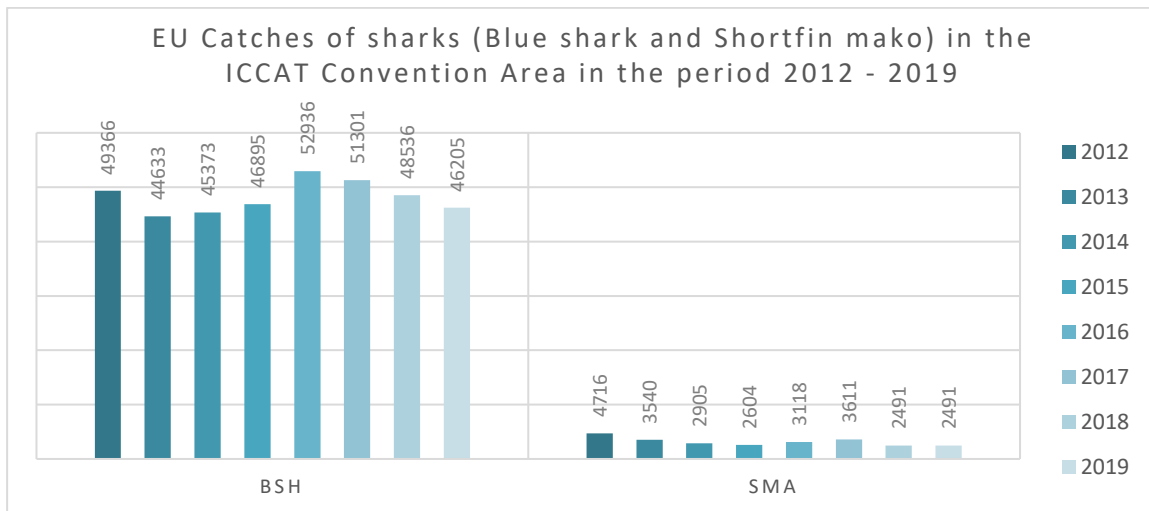

Figure 13. EU catches of sharks (in tons) in the ICCAT Convention area in the period 2012-2019.

Table 4. French nominal catches for the main species regulated by ICCAT in 2019.

Species group	Species (cod.)	Stocks/Areas	Sub-total (kg)
Major tunas	Thunnus alalunga - ALB	M	15007
		N	7880934
		S	2944
		M	1
	Thunnus thynnus - BFT	E	5381436
		W	0
	Thunnus obesus - BET	A	5127788
	Katsuwonus pelamis- SKJ	E	20645872
		W	22637
	Thunnus albacares - YFT	E	17761993
		W	863886
	Xiphias gladius - SWO	M	70834
		N	81552
	Makaira nigricans- BUM	A	254734
	Tetrapturus albidus - WHM	A	265
	Istiophorus albicans - SAI	E	33180
W		900	
Small tunas	Thunnus atlanticus - BLF	AT-NE	64
		AT-NW	27906
	Euthynnus alletteratus - LTA	AT-NE	186401
		AT-SE	145508
		MD	4261
	Sarda sarda - BON	AT-NE	97247
		AT-NW	17710
		MD	86448
	Auxis thazard - FRI	AT-NE	204709
		AT-SE	457566
		MD	165
	Acanthocybium solandri - WAH	AT-NE	3204
		AT-NW	26161
		AT-SE	56101
	Scomberomorus brasiliensis - BRS	AT-NW	474
	Coryphaena hippurus - DOL	AT-NE	111921
		AT-NW	1337827
		AT-SE	30624
		AT-SW	13
MD		588	

		AT-NE	2637	
	Scomberomorus spp - KGX	AT-NW	65677	
		AT-SW	25	
Tuna (other sp.)	Thunnini - TUN	AT-NE	8836	
	Istiophoridae - BIL	AT-SE	2049	
Sharks (major sp.)	Isurus oxyrinchus - SMA	AT-NE	2484	
		AT-SE	709	
		MD	3	
	Prionace glauca - BSH	AT-NE	79650	
		AT-SE	846	
		MD	2356	
Sharks (other sp.)	Cetorhinus maximus - BSK	AT-NW	10	
	Alopias vulpinus - ALV	AT-NE	47168	
		MD	589	
	Carcharhinus falciformis - FAL	AT-NE	6387	
		AT-SE	25989	
		AT-SW	65	
	Pteroplatytrygon violacea - PLS	AT-NE	81	
		AT-SE	73	
	Lamnidae - MSK	AT-NW	81	
	Dasyatidae - STT	AT-NW	2341	
		MD	26	
	Sphyrna zygaena - SPZ	AT-NE	20992	
		AT-SE	2603	
	Sphyrna lewini - SPL	AT-NE	436	
		AT-SE	2892	
	Carcharhinus longimanus - OCS	AT-NE	253	
		AT-SE	215	
	Sphyrna mokarran - SPK	AT-NE	47	
		AT-SE	2782	
	Pteroplatytrygon violacea - PLS	AT-NE	81	
		AT-SE	73	
	Manta birostris - RMB	AT-NE	80	
		AT-SE	833	
	Mobula mobular - RMM	AT-NE	14407	
		AT-SE	1183	
	Mobula tarapacana - RMT	AT-NE	1196	
		AT-SE	453	
		Mobulidae	AT-SE	151
	TOTAL (kg)			61235620

France has issued the following number of professional fishing licenses for Bluefin tuna in the Eastern Atlantic and the Mediterranean Sea in 2019:

Table 5. Bluefin tuna licenses allocated and used by the French industry in 2019.

<i>2019</i>	<i>Threshold</i>	<i>Licences issued</i>	<i>Licences used</i>
Trawlers – Atlantic coast	57	52	46
Bait boats – Atlantic coast	37	5	4
Handline – Atlantic coast	33	32	19
Longliners – Atlantic coast	8	7	4
Other artisanals – Exclusive trolling bait-boats – Mediterranean sea	130	51	45
Other artisanals – Non exclusive trolling bait-boats – Mediterranean sea		14	13
Other artisanals – Artisanal longliners – Mediterranean sea		56	55
Other artisanals – Offshore longline vessels – Mediterranean sea		4	4
Purse seiners – Mediterranean Sea	22	22	22
	<i>287</i>	<i>243</i>	<i>212</i>

Table 6. EU Malta Catches (T) for the major species in the ICCAT Convention area in 2019.

	<i>BFT</i>	<i>SWO</i>	<i>ALB-MED</i>	<i>YFT</i>	<i>BET</i>	<i>SKJ</i>
EU Malta	338.277	406.932	77.220	0	0	1.850

The composition of catches presents some differences compared to the previous year as presented in the table below for the following major ICCAT species:

Table 7. EU Malta Catches (T) for the major species in the ICCAT Convention area in 2019.

<i>Species</i>	<i>2018</i>	<i>2019</i>	<i>% Difference*</i>
ALB-MED	103.601	77.220	-25.46
BFT	308.162	338.277	9.77
SWO	307.653	406.932	32.27

*% = Difference (2019-2018)/2018*100

Table 8. EU Malta Catches (t) for small tunas in the ICCAT Convention area in 2018-2019.

<i>Species</i>	<i>2018</i>	<i>2019</i>	<i>% Difference*</i>
BLT	12,25	12,44	1,50
BON	1,85	0,99	-45,99
DOL	413,78	414,06	0,07
LTA	5,73	6,99	21,99

*% = Difference (2019-2018)/2018*100

Table 9. EU Malta Catches (t) for sharks in the ICCAT Convention area in 2018-2019.

<i>Species</i>	<i>2018</i>	<i>2019</i>	<i>% Difference*</i>
BSH	2.415	1.585	-34.37

% = Difference (2019-2018)/2018*100

List of studies ended or started in 2019 concerning large pelagic stocks/fisheries under FWC EASME/EMFF/2016/008 Provision of Scientific Advice from Fisheries Beyond EU Waters

1. **EASME/EMFF/2017/1.3.2.6/SC07 - Testing designs and identify options to mitigate impacts of drifting FADs on the ecosystem (BIOFAD) (09/08/2017 – 09/12/2019)**
 The aim of this study is threefold: first, to test the use of specific biodegradable materials and designs for the construction of drifting FADs in natural environmental conditions; second, to identify additional options to mitigate drifting FADs impacts on the ecosystem; and third, to assess the socio-economic viability of the use of BIO FADs in the Purse Seine tropical tuna fishery.
2. **EASME/EMFF/2017/1.3.2.6/SC09 – Catch, effort and ecosystem impacts of tropical tuna fisheries - (CECOFAD II) (24/04/2018 – 24/12/2019)**
 This study has three specific objectives:
 1. Estimate the contribution of the new fishing technologies (implemented by the tropical tuna purse seine fisheries) to fishing mortality;
 2. Estimate the accuracy and precision of direct indices of abundance;
 3. Improve the knowledge of the environmental impact of tropical tuna fisheries and develop ecosystem management measures accounting for ecosystem considerations.
3. **EASME/EMFF/2019/1.3.2.2/SC16 - Evaluation of the effects of hooks shape/size on the catchability, yields and mortality of target and by-catch species in the surface longline fisheries of the Atlantic Ocean and adjacent seas (16/10/2019; 16/08/2020)**
 The main aim of the study is to seek advice in order to clarify whether the use of circle hooks per se is effective in reducing mortalities of unwanted species (i.e. species protected and/or subject to release-alive policy), without negatively affecting the catch rates and yields of the targeted species and/or the economic viability of longline fisheries.
4. **RECOLAPE project (Strengthening REgional COoperation in the area of LARge PELagic fishery data collection) EU Grant MARE/2016/22 (December 2017-July 2019)**
 RECOLAPE is aimed at strengthening the regional cooperation in the area of biological data collection for highly migratory species whose management is essentially under tuna RFMOs. The geographical scope of the study was the Mediterranean Sea and long-distance fisheries in the Atlantic and Indian Oceans (though the results might be later applied to other areas and tuna RFMOs).

EU Member States research activities at national level on issues related to ICCAT fisheries and voluntary contributions to the scientific work of international organisations

- **SPAIN**

Voluntary funding for several studies and research activities was provided during 2019-2020. One of the most relevant ICCAT activities to which Spain is contributing during the last years is the Atlantic-Wide Programme for bluefin tuna (GBYP). Its main objective is improving scientific knowledge on Atlantic bluefin tuna with the aim to support conservation measures capable to ensure sustainable exploitation of the bluefin tuna stock in the Atlantic Ocean. The priorities of this programme are the improvement of the data collection, the understanding of key biological and ecological processes and the assessment models to provide better scientific advice. It includes data recovery and data mining, aerial surveys, biological studies, tagging activities and modelling. Several Spanish research laboratories are particularly active in the context of the GBYP Programme. Spain is also actively involved in other ICCAT Research Programs like Small Tuna Year Program (SMTYP) and Swordfish Year Program (SWOYP). Research on other tuna species, billfish, swordfish and sharks were also carried out (see SCRS papers). Spain is also actively participating in different activities of the Atlantic Ocean Tuna Tagging Project (AOTTP). During 2019, Spanish researchers have also contributed significantly to the development of the MSE framework for north Atlantic albacore and bluefin tuna. Spain has also contributed to the Albacore Research Program of ICCAT through its participation in the electronic (pop-up satellite) tagging activities and the collection of gonad samples for reproductive biology studies in the North Atlantic Stock.

Several research activities were developed during the 2019-2020 period. These studies contribute to the provision of scientific advice by different ICCAT Working Groups and also serve as basis for the implementation of other complementary research activities. Research activities were carried out on several tunas, billfish, swordfish and sharks (see more detailed information in SCRS papers submitted). During 2019, Spanish scientists continued the development of different lines of research, such as standardization of relative abundance rates, reproduction, feeding, growth, migrations, stock structure, larval distribution, relationship between the distribution of capture and environmental parameters, in addition to the use of larval abundance indices as an indicator of spawning stock biomass and recruitment. Cooperative research work with the fishing industry is regularly undertaken by Spanish scientists on topics like the implementation of the "electronic Observer" in the purse seine fleet, the development of non-entangling and biodegradable FADs, as well as on aspects of acoustic discrimination of tunas. Moreover, research is ongoing for the reproduction of Atlantic bluefin tuna and improvement of aquaculture techniques for this species (feeding, larval ecology).

Data on age, fecundity, length, sex, sexual maturity and weight have been collected for over Size data from over 170,000 tuna and tuna-like species specimens from Spanish fleets (table 26), both target and bycatch within the Data Collection Framework. Several research projects focused on tuna and tuna-like species, as well as on several bycatch species, have continued during the biennial period 2019-2020.

Table 10. Number of fish used for the estimation of different variables from EU-Spain fleets in the ICCAT Convention area in 2019, by species. Preliminary data.

Species/Variable	age	fecundity	length	sex ratio	Sexual maturity	weight	Total general
<i>Auxis rochei</i>	68	15	2408	88	68	179	2826
<i>Auxis thazard</i>			2321				2321
<i>Euthynnus alleteratus</i>	81	31	5726	81	81	175	6175
<i>Katsuwonus pelamis</i>	45	58	24753	79	79	113	25127
<i>Prionace glauca</i>			3166	2988		425	6579
<i>Sarda sarda</i>	50	25	4005	150	50	300	4580
<i>Thunnus alalunga</i>	301	82	47714	301	301	739	49438
<i>Thunnus albacares</i>		12	21432	12	12	12	21480
<i>Thunnus obesus</i>		21	25085	21	21	21	25169
<i>Thunnus thynnus</i>	384	35	9786	250	305	203	10963
<i>Xiphias gladius</i>	49	0	18483	184	35	311	19062

- **FRANCE**

French research on tunas, tuna-like and related species is provided by:

- **The Research Institute for the Exploitation of the Sea** (Ifremer), for the fisheries of the Atlantic Ocean (North temperate zone and tropical zone) for the French Antilles (Guadeloupe, Martinique, French Guyana) and the Mediterranean Sea;
- **The Research Institute for Development** (IRD), for the fisheries of the tropical Atlantic Ocean.
 - *Ifremer research on Bluefin tuna in the Eastern Atlantic and the Mediterranean Sea*

Two main research activities are carried out by Ifremer on Bluefin Tuna in the Eastern Atlantic and the Mediterranean Sea.

The first activity is the aerial survey in the Gulf of Lions. This activity has been initiated in 2000 and provides a key fisheries-independent abundance index for young Bluefin tuna in the Mediterranean. This is the only index of this kind and it is therefore very valuable to ICCAT for management purpose. The index has been used for the 2017 assessment of the eastern stock. Current work focus on improving the observation through the development of a system for image acquisition and analysis, and integrating the impacts of environmental effects on the vertical and horizontal movements of tuna and on the abundance index. The survey could also be used for marine mammals. Papers are presented every year at the SCRS.

The second activity, not independent from the first one, focuses on observing migrations of Bluefin tuna in relation to its physiology. This is done through the development of a new electronic tag, embarking a sensor aiming at capturing fish growth and indirectly reproduction (POPSTAR project funded by Ifremer). The project aims also at tagging Bluefin tuna caught by purse seiners. The Purse seiner fishery has been representing more than 50% of the

Eastern BFT catch in the past 10 years, yet hardly any tagging has been done on this segment. A successful tagging operation was carried out from a purse-seiner in June 2018 and 2019, showing contrasting migration patterns to those obtained from fish tagged in the Northwest Mediterranean. This project is meant to be a key contribution to applied research and ICCAT, as it will help to document and understand migrations and how they are affected by the environment (e.g. for the MSE).

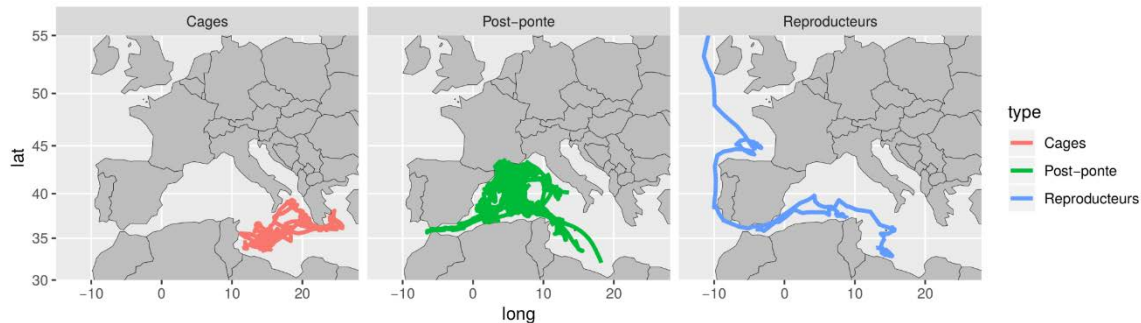

This project is also applied on Blue Marlin in the Indian Ocean, with a French scientist involved in IOTC. In 2019, the EMFF project (FishNchip) has been funded. This project aims at observing Bluefin tuna reproduction events through the sensor developed in the project previously described. In this project deployments of electronic tags from the French purse seiners will be made in 2019 and 2020, to provide clearer information on migrations in and out the Mediterranean Sea. In June 2019, 5 tags were deployed on large tunas from a purse seiner and yielded interesting results as 3 out of the 5 tags remained attached more than 10 months, describing large migrations of bluefin. 2020 deployments were cancelled due to COVID.

The PROMPT project has been funded by France Filière Pêche to pursue work on BFT migrations through tagging and experimental work. The tagging planned in the project aims at pursuing the work initiated by the POPSTAR and FishNchip projects described above and understand the effects of the physical environment on migrations. The experimental work will serve to estimate energetic requirement of BFT along its migrations.

A close working relationship has been set up between Ifremer, French purse seiners, scientists from a Maltese company (AquaBioTech Ltd, which has also been heavily involved in Bluefin Tuna research) and a Maltese fattening farm. This has created a unique and fruitful set-up to develop research and experiments on Bluefin Tuna.

IFREMER also carries out aerial surveys over the Gulf of Lions since 2000, in order to provide an abundance index of young BFT to ICCAT and the scientific community (funded by the french government). IFREMER is involved in two projects (SEMMACAPE and OWFSOMM), whose goal is to improve the performance of such surveys through automatic video image recognition using Artificial Intelligence approaches. Several research activities also aim at understanding the relationship between the environmental conditions and the abundance of bluefin tuna in the Gulf of Lions.

- *Ifremer research on Mediterranean swordfish*

The Gen&Rec project (Distribution and behaviour of swordfish spawners and juveniles in the vicinity of Corsica) funded by the European Union (EMFF) and by the fishing sector (France Filère Pêche - FFP) bringing together five partners³ has started in March 2019.

The purpose of the study is to increase scientific knowledge on reproductive dynamics of Mediterranean swordfish (*Xiphias gladius*) around Corsica, including the determination of the potential spawning and nursery grounds along with the movements of spawners and juveniles over a period of several months.

Reproductive activity will be assessed using macroscopic gonad characteristics, trends of gonadal indexes and sex ratio for both sexes, oocyte size-frequency distributions, microscopic investigation of oocyte development stages. Environmental DNA techniques will be used to identify potential spawning grounds. The large-scale vertical movements of juveniles and spawners will be investigated using 21 pop-up satellite archival tags (PSAT) while

longlines instrumented with cameras and sensors will be used to assist characterizing behaviour of juveniles in the vicinity of the fishing gear.

- *IRD research on tropical tunas*

IRD is conducting research related to different topics on tropical tuna and associated large pelagic species. In 2019, special attention has been paid on:

- the improvement of the T3 methodology used to correct the catch by species per set reported in purse seiner logbooks from port sampling,
- the estimate the catch of small tunas not processed by cannery and landed on African local markets (i.e., the “Faux-Poisson”),
- to develop a robust methodology for standardizing the purse seiner CPUE by fishing mode and to provide accurate indices of abundance used during the 2019 Yellowfin stock assessment,
- the development of alternate index of abundance from the acoustic signal emitted by echosounder buoys equipping the FADs,
- the estimation of the density of dFADs at sea based on capture-recapture approaches
- the analysis of potential areas at risk in terms of dFAD beaching events,
- the analysis of the efficiency of the dFAD moratorium from tagging data.
- the analysis of the AOTTP tagging data (shedding rate, reporting rate, selectivity, etc.).

- *Research presentations and publications*

Ifremer certifies the authenticity of the documents presented or published below:

- Rouyer Tristan, Bonhommeau Sylvain, Giordano Nicolas, Giordano François, Ellul Saviour, Ellul Giovanni, Deguara Simeon, Wendling Bertrand, Bernard Serge, Kerzerho Vincent (2020). *Tagging Atlantic bluefin tuna from a Mediterranean spawning ground using a purse seiner*. *Fisheries Research*, 226, 105522 (6p.). <https://doi.org/10.1016/j.fishres.2020.105522>
- Rouyer Tristan, Brisset B, Fromentin Jean-Marc (2020). *Update of the French aerial survey index of abundance for 2018*. *ICCAT Recueil de Documents Scientifiques / Collective Volume of Scientific Paper*, 76(2), 395-400. *Open Access version* : <https://archimer.ifremer.fr/doc/00615/72692/>
- Rouyer Tristan, Bonhommeau Sylvain, Giordano Nicolas, Ellul Saviour, Ellul Giovanni, Deguara Simeon, Wendling Bertrand, Belhaj Mohamed Moez, Kerzerho Vincent, Bernard Serge (2019). *Tagging Atlantic bluefin tuna from a farming cage: An attempt to reduce handling times for large-scale deployments*. *Fisheries Research*, 211, 27-31. *Publisher's official version*: <https://doi.org/10.1016/j.fishres.2018.10.025>, *Open Access version*: <https://archimer.ifremer.fr/doc/00466/57818/>
- Rouyer Tristan, Bonhommeau Sylvain, Giordano F, Wendling B, Ellul S, Ellul G, Psaila Ma, Deguara S, Bernard S, Kerzerho V (2019). *Attempts to tag large Atlantic bluefin tuna: Development of a methodology for future large scale deployments in the Mediterranean*. *ICCAT Recueil de Documents Scientifiques / Collective Volume of Scientific Paper*, 75(6), 1330-1339. *Open Access version*: <https://archimer.ifremer.fr/doc/00484/59609/>
- Rouyer Tristan, Miller S (2019). *Update of the French aerial survey index of abundance and first attempt at integrating bluefin tuna school size estimates from video cameras*. *ICCAT Recueil de Documents Scientifiques / Collective Volume of Scientific Paper*, 75(6), 1353-1362. *Open Access version*: <https://archimer.ifremer.fr/doc/00484/59608/>
- Kimoto A, Walter Jf, Sharma R, Rouyer Tristan (2019). *Potential further considerations on the conditioning of operating models of Atlantic Bluefin Tuna*. *ICCAT Recueil de Documents Scientifiques / Collective Volume of Scientific Paper*, 75(6), 1171-1181. *Open Access version*: <https://archimer.ifremer.fr/doc/00484/59607/>
- Bailleul D., Mackenzie A., Sacchi O., Poisson F., Bierne N., Arnaud-Haond S., 2018 – *Large-scale genetic panmixia in the blue shark (Prionace glauca): A single worldwide population, or a genetic lag-time effect of the “grey zone” of differentiation? – Evol Appl 0(0) (2018)*.

- *Poisson F., Sidonie, Catteau S., Chiera C., Groul J.-M., 2019 – The effect of hook type and trailing gear on hook shedding and fate of pelagic stingray (Pteroplatytrygon violacea): New insights to develop effective mitigation approaches – Marine Policy 107 (2019) 103594.*

IRD certifies the authenticity of the documents presented or published below:

- *Guéry L., Deslias C., Kaplan D., Marsac F., Abascal F., Pascual P., Gaertner D. (2019) Accounting for fishing days without set in the CPUE standardisation of yellowfin tuna in free schools for the EU purse seine fleet operating in the Eastern Atlantic Ocean during the 1991-2018 period. ICCAT-SCRS/2019/066.*
- *Pascual-Alayón P., Floch L., N’Gom F., Dewals P., Irié D., Amatcha AH., Amandé M.-J. (2019) Statistics of the European and associated purse seine and baitboat fleets in the Atlantic Ocean (1991-2018). SCRS/2019/077.*
- *Gaertner D., Goni N., Amande J., Pascual Alayon P., N’Gom F., Addi E., Conceicao I., da Silva G. B., Alves Bezerra N., Ferreira Muniz R., Niella Y., Wright S., Beare D., Ailloud L. (2019) First estimate of tag-shedding for yellowfin tuna in the Atlantic Ocean from AOTTP data. SCRS/2019/068.*
- *Deledda-Tramoni G., Gaertner D. (2019) Assessing the effectiveness of the current moratorium on dFADs using conventional tagging data from the AOTTP. Preliminary results. SCRS/2019/067.*
- *Baidai Y., Dagorn L., Amande M.J., Gaertner D., Capello M. (2019) Aggregation processes of tuna under drifting fish aggregating devices (DFADS) assessed through fisher’s echosounder buoy in the Atlantic Ocean. SCRS/2019/149.*
- *Baidai Y., Dagorn L., Amande M.J., Gaertner D., Capello M. (2019) Mapping tuna occurrence under drifting fish aggregating devices from fisher’s echosounder buoy in the Atlantic Ocean. SCRS/2019/150.*
- *Akia S., Amandé M., Gaertner D. (2019) First estimates of the reporting rate for recaptures of yellowfin, bigeye and skipjack tunas from tag-seeding experiments conducted during the AOTTP program. SCRS/2019/160.*
- *Floch L., Depetris M., Duparc A., Guillou A., Hervé A., Kaplan D., Lebranchu L., Yala D., Bach P. (2019) Statistics of the French purse seine fishing fleet targeting tropical tunas in the Atlantic Ocean (1991-2018). SCRS/2019/162.*
- *Grande M., Capello M., Baidai Y., Uranga J., Boyra G., Quincoces I., Orue B., Ruiz J., Zudaire I., Murua H., Depetris M., Floch L., Santiago J. (2019). From fishermen’ to scientific tools: Progress on the recovery and standardized processing of instrumented buoys data. SCRS/2019/179.*
- *Zudaire I., Tolotti M., Murua J., Capello M., Andrés M., Cabezas O., Krug I., Grande M., Arregui I., Uranga J., Goñi N., Sabarros P., Ferarios J.M., Ruiz J., Baidai Y., Ramos M.L., Báez J.C., Abascal F., Moreno G., Santiago J., Dagorn L., Arrizabalaga H., Murua H. (2019) Preliminary results of the Biofad project: Testing designs and identify options to mitigate impacts of drifting fish aggregating devices on the ecosystem. SCRS/2019/181.*
- *Duparc A., Aragno V., Depetris M., Floch L., Cauquil P., Lebranchu J., Gaertner D., Bach P. (2019). Assess the species composition of major tropical tunas in catches of the purse seine fishery: A new modelling approach for the tropical tuna treatment processing (1) Case of the French fleet in Atlantic Ocean. SCRS/2019/189.*
- *Duparc A., Amandé J., Lesage M., Yala D., Cauquil P., Floch L., Gaertner D., Pascual P., Bach P. (2019). Local market of the tropical purse seine fishery: Update and perspective for its assessment in Abidjan. SCRS/2019/190.*
- *Santiago J., Uranga J., Quincoces I., Orue B., Grande M., Murua H., Merino M., Urtizberea A., Duparc A., Pascual P., Boyra G. (2019) A novel index of abundance of juvenile yellowfin tuna in the Atlantic Ocean derived from echosounder buoys. SCRS/2019/075-Rev.*
- *Juan-Jordá M.J., Andonegi E., Murua H., Ruiz J., Ramos M.L., Sabarros P., Abascal F., Bach P. (2019) In support of the ICCAT ecosystem report card: Three ecosystem indicators to monitor the ecological impacts of purse seine fisheries in the tropical Atlantic Ecoregion. SCRS 2019/051.*
- *Le Meur P.-Y., Reyes N., 2018 – La pêche thonière tropicale entre productivisme et durabilité : un métier en mutation – METMUT, Fondation de France (appel d’offre « Littoral et Mer », 2018-2021).*

- **PORTUGAL**

As in previous years, EU-Portugal within the European Data Collection Framework, collected throughout 2019 fisheries data, which were used by IPMA I.P. (EU.Portugal) to conduct research activities regarding pelagic longline fisheries and the tuna trap fishery. The data collected allowed EU-Portugal to continue the development of studies on habitat use and distributional patterns, CPUE indexes, age, growth and population genetics for highly migratory species. In addition, IPMA scientists have in recent years become increasingly involved in Ecosystem Based Fisheries Management and are starting more work focused on technical aspects of Management Strategy Evaluation.

Summarized details on work developed during 2019 are specified below:

- IPMA I.P. scientists continued to work on the standardization of catch rates (CPUEs). The main species focused in terms of CPUEs are swordfish, sharks and bluefin tuna, and updates are provided to the SCRS whenever required by the specific stock assessments are scheduled. Specifically, in 2019 IPMA updated the standardized CPUE index for bluefin tuna (jointly with Morocco).
- Within the ICCAT SRDCP Programme, IPMA I.P. scientists continue to lead 2 projects on shortfin mako, specifically a project on age and growth and a project on tagging for habitat use. Additionally, IPMA scientists are involved in the projects of genetics and post-release mortality. Papers providing updates of those works have been provided to the Sharks working group as SCRS papers.
- IPMA I.P. scientists continued to conduct in 2019 electronic satellite tagging of swordfish and sharks, aiming to improve the knowledge on migration, habitat use, stock delimitation and post-release mortality on those species.
- Within the ICCAT GBYP Programme, IPMA, I.P. scientists deployed satellite and conventional tags on bluefin tuna. Additionally, biological samples of bluefin tuna continued to be collected and shared with international SCRS colleagues, including tissues for genetics, spines and otoliths.
- IPMA, I.P., scientists are involved in the ICCAT swordfish project/consortium to collect and analysis biological samples of swordfish. This consortium is lead by DFO-Canada and IPMA is responsible for the age and growth task. Additionally, IPMA also collects and provide samples for the reproduction and population genetics.
- IPMA, I.P. scientists are part of the ICCAT project/consortium on small tunas biology. IPMA is coordinating the age and growth task and provides additional samples for the reproduction and population genetics tasks.
- One IPMA, I.P. scientist has been the Swordfish Species Group Rapporteur since 2015, and was selected vice-Chair of the SCRS since 2018.

- **GREECE**

Research activities included analysis of biological data for updating swordfish stock parameters. Specifically, biological samples (fin spines) were collected for subsequent analysis aiming to define age-length keys and update the growth parameters of the species. Additionally, samples for genetic analyses aiming to identify stock

boundaries have been collected. The above actions have been carried out in the frame of the “ICCAT Swordfish Program”.

- **MALTA**

As a European Member state, Malta will continue to contribute to the Atlantic-Wide Programme for Bluefin Tuna (GBYP) through its data collection programmes and the understanding of key biological and ecological processes.

- **DENMARK AND SEWDEN**

For the third year in a row, tunas have been tagged in Skagerrak, in waters near Denmark and Sweden at the end of August and beginning of September 2019 (project known as Scandinavian Bluefin Marathon) under the auspices of the Danish and the National Institute of Aquatic Resources Swedish University of Agricultural Sciences. This project relied heavily on the participation and dedication of experienced big game anglers who volunteered their time to safely catch and tag bluefin tunas by rod and reel. The tunas were then tagged with either a pop up satellite archival tag or an acoustic tag as well as a floytag from the ICCAT series, and sampled.

These tagging experiment has been taken up by ICCAT / GBYP regarding Research Mortality Allowance.

Participation and contributions to SCRS Working Groups

Researchers from EU-Spain regularly participate in all ICCAT initiatives and carry out on a permanent basis studies on the biology and ecology of the species managed by ICCAT. They also regularly contribute to the stocks assessments and other issues (e.g., ecological issues, management strategy evaluation, etc...)

EU-Spain scientists have participated in most of SCRS working groups.

In 2019, Dr. Tristan Rouyer attended the Species Group meetings and the intersessional meeting. Dr. François Poisson participated in the swordfish sampling working group, initiated in 2018 and held from 18 to 21 June 2019 in Olhão (Portugal).

During the 2019 SCRS BFT WG, outcomes of the analysis of the PS fleet activity over the period 2015-2019 was presented. The paper was presented under the title Review of the Croatian purse seine bluefin tuna fisheries - catch rates and specificities in the recent years (2015-2019) (SCRS/2019/186).

Majority of vessels of Croatian BFT PS fleet falls in the category PS 24-40m. Juvenile BFT school dispersion of different age groups are the main reason for the uniqueness of Croatian tuna fishing, which is recognized by small individual catches and multitude of fishing operations. This characteristic considerably affects the fleet behaviour which differs from year to year. Adverse weather conditions coupled with accumulation of relatively small catches are the main reason for slow quota uptake. Presented data indicate that past increase of capacity was well balanced with available opportunities, but still highly dependent on aggregation patterns of BFT. These specificities support the need to align the fishing capacity with the fishing opportunities in such a way so as to reflect the realities present in the area.

The analysis demonstrated that catch rates as they currently are, fit the realities of the PS BFT fishery in the Adriatic and no changes with respect to this issue would be justified.

Researchers from EU-Italy contribute to the following meetings and SCRS Working Groups:

- Intersessional Meeting of the Swordfish Species Group - Madrid 25/28 February 2019
 - SCRS/2019/025 Length-weight relationship, monthly size distributions of length and weight for swordfish (*Xiphias gladius* L.) caught by longliners in the Tyrrhenian Sea. Pignalosa P., Pappalardo L., Gioacchini G., and Carnevali O.
 - SCRS/2019/026 Length-weight relationships and size distributions of Mediterranean swordfish (*Xiphias gladius* L.) caught by longliners in the Mediterranean Sea. Pignalosa P., Pappalardo L., Gioacchini G., and Carnevali O.
 - SCRS/2019/027 Females reproductive biology of Mediterranean swordfish (*Xiphias gladius* L.): New insights from a multidisciplinary study. Gioacchini G., Pappalardo L., Pignalosa P., and Carnevali O.
- Regional Coordination Group Large Pelagics (RCM.LG) 2019 - Madrid 13/14 May 2019
- ICCAT Meeting - Workshop on Swordfish biology - Faro 18/21 June 2019
- SCRS Species Group Meeting - Madrid 23/27 September 2019
 - SCRS/2019/0142 Length-weight relationships and a new length conversion factor for Atlantic Bluefin tuna (*Thunnus thynnus* L.), caught in the Mediterranean Sea. Pignalosa P., Pappalardo L., Gioacchini G., and Carnevali O.

- SCRS/2019/0143 *Length-weight relationships and a new conversion factor for Mediterranean swordfish (Xiphias gladius L.) caught by longliners in the Mediterranean Sea.* Pignalosa P., Pappalardo L., Gioacchini G., and Carnevali O.
- SCRS/2019/0168 *The challenge to assign maturity stages: development of a histology-validated macroscopic criteria based on the GSI.* Marisaldi, D. Basili, M. Candelma, V. Sesani, P. Pignalosa, G. Gioacchini and Carnevali O.
- Plenary Meeting of the Standing Committee of Research and Statistics SCRS - Madrid 01/05 October 2019

Malta participated in the SCRS species group meetings and meeting of the SCRS in 2019.

Greek fishery scientists, have participated in the Species Group meetings and the ICCAT SCRS Plenary session.

During 2019, IPMA scientists (EU-Portugal) participated in the following SCRS meetings:

- Intersessional Meeting of the Swordfish Species Group (25 -28 Feb, Madrid)
- White Marlin Data Preparatory Meeting (12-15 Mar, Madrid)
- Intersessional Meeting of the Sub-Committee on Ecosystems (8-12 Apr, Madrid)
- Shortfin Mako Stock Assessment Update Meeting (20-24 May, Madrid)
- White Marlin Stock Assessment Meeting (10-14 Jun, Miami)
- Intersessional Meeting of the Small Tunas Species Group (24-27 Jun, Olhão)
- SCRS Species Groups meetings (23-27 Sep, Madrid)
- Meeting of the Standing Committee on Research and Statistics, SCRS (30 Sep- 4 Oct, Madrid)

During 2019, IPMA scientists participated and presented to the SCRS a total of 12 working documents. Of those, 6 had EU-Portugal as first authors and the remaining had contributions of EU-Portugal scientists as co-authors. The following list shows the full SCRS references to those documents:

- Coelho, R., Santos, C.C., Rosa, D., Lino, P.G., 2019. *A potential indicator for non-retained sharks in support of an ICCAT ecosystem report card.* ICCAT-SCRS Document. SCRS 2019/043. 10pp.
- Gillespie, K., Coelho, R., Farley, J., Garibaldi, F., Gioacchini, G., Pappalardo, L., Poisson, F., Quelle, P., Rosa, D., Saber, S. 2019. *Report of the 2019 ICCAT workshop on swordfish biology studies for growth, reproduction and genetics.* ICCAT-SCRS Document. SCRS/2019/191. 12pp.
- Juan-Jordá, M.J., Murua, H., Apostolaki, P., Lynam, C., Perez-Rodriguez, A., Baez-Barrionuevo, J.C., Abascal, F., Coelho, R., Todorovic, S., Billet, N., M. Uyarra, E. Andonegi, J. Lopez. 2019. *Selecting ecosystem indicators for fisheries targeting highly migratory species: What have we learned?* ICCAT-SCRS Presentation. SCRS/P/2019/014. 42pp.
- Juan-Jordá, M.J., Murua, H., Andonegi, E., Baez-Barrionuevo, J.C., Abascal, F., Coelho, R., Todorovic, S., Apostolaki, P., Lynam, C., Perez Rodriguez, A., 2019. *Does ICCAT need ecosystem plans? a pilot ecosystem plan for the Atlantic tropical ecoregion.* ICCAT-SCRS Document. SCRS 2019/052. 18pp.
- Lino, P.G., Abid, N., Malouli, M.I., Coelho, R., 2019. *Standardized joint CPUE index for bluefin tuna (Thunnus thynnus) caught by Moroccan and Portuguese traps for the period 2008-2018.* ICCAT-SCRS Document. SCRS/2019/177. 13pp.
- Muñoz-Lechuga, R., Coelho, R., Lino, P.G., 2019. *Age and growth of small tunas, Auxis rochei, Sarda sarda and Euthynnus alletteratus, from Portugal.* ICCAT-SCRS Presentation. SCRS/P/2019/042. 5pp.
- Nohara, K., Takeshima, H., Noda, S., Coelho, R., Santos, M.N., Cortés, E., Domingo, A., Urbina, J.O., Semba, Y., 2019. *Progress report of genetic stock structure of shortfin mako (Isurus oxyrinchus) in the Atlantic Ocean.* ICCAT-SCRS Document. SCRS/2019/173. 8pp.
- Rosa, D., Santos, C.C., Coelho, R., 2019 *Assessing the effects of hook, bait and leader type as potential mitigation measures to reduce bycatch and mortality rates of shortfin mako: a meta-analysis with comparisons for target, bycatch, and vulnerable fauna interactions.* ICCAT-SCRS Document. SCRS/2019/091. 35pp.
- Saber, S., Lino, P.G., Ciércoles, C., Gómez-Vives, M.J., Muñoz-Lechuga, R., Godoy, D., Ortiz de Urbina, J., Coelho, R., Macías, D., 2019. *Macroscopic and microscopic maturity stages. Living working document for small tuna species.* ICCAT-SCRS Document. SCRS/2019/111. 40pp.

- Santos, C.C., Domingo, A., Carlson, J., Natanson, L., Travassos, P., Macías, D., Cortés, E., Miller, P., Hazin, F., Mas, F., Ortiz de Urbina, J., Coelho R., 2019. Updates on the habitat use and migrations patterns for shortfin mako in the Atlantic using satellite telemetry. ICCAT-SCRS Document. SCRS/2019/090. 14pp.
- Santos, C.C., Rosa, D., Coelho, R., 2019. Hook and bait type effects on surface pelagic longline catch rates: a meta-analysis for target, bycatch and vulnerable fauna interactions. ICCAT-SCRS Document. SCRS/2019/044. 19pp.
- Viñas, J., Ollé, J., Hajje, G., Koudra-Krim, A., Macias, D., Saber, S., Lino, P.G., Muñoz-Lechuga, R., Pascual Alayón, P.J., Baibbat, A., Meissa, S., Habibe, B., Eilson, R.W., Ngom Sow, F., Constance Diaha, N., Angueko, D., Da Conceição, I., Silva, G., Lucena Frédou, F. 2019. Report of the short-term contract for ICCAT SMTYP for the biological samples collection for growth, maturity and genetic studies. ICCAT SCRS Document SCRS/2019/105.

The following updates have been presented to the Sharks species group:

- Nohara, K., Takeshima, H., Noda, S., Coelho, R., Santos, M.N., Cortés, E., Domingo, A., Urbina, J.O., Semba, Y., 2019. Progress report of genetic stock structure of shortfin mako (*Isurus oxyrinchus*) in the Atlantic Ocean. ICCAT-SCRS Document. SCRS/2019/173. 8pp.
- Santos, C.C., Domingo, A., Carlson, J., Natanson, L., Travassos, P., Macías, D., Cortés, E., Miller, P., Hazin, F., Mas, F., Ortiz de Urbina, J., Coelho R., 2019. Updates on the habitat use and migrations patterns for shortfin mako in the Atlantic using satellite telemetry. ICCAT-SCRS Document. SCRS/2019/090. 14pp.

The following updates have been presented to the Small Tuna Species group:

- Muñoz-Lechuga, R., Coelho, R., Lino, P.G., 2019. Age and growth of small tunas, *Auxis rochei*, *Sarda sarda* and *Euthynnus alletteratus*, from Portugal. ICCAT-SCRS Presentation. SCRS/P/2019/042. 5pp.
- Saber, S., Lino, P.G., Ciércoles, C., Gómez-Vives, M.J., Muñoz-Lechuga, R., Godoy, D., Ortiz de Urbina, J., Coelho, R., Macías, D., 2019. Macroscopic and microscopic maturity stages. Living working document for small tuna species. ICCAT-SCRS Document. SCRS/2019/111. 40pp.

IPMA continues to participate in the SWO biological sampling collection programme, and is responsible for the age and growth component, using both spines and otoliths. Besides the ageing, IPMA also collects and provides samples of genetic tissues for the population genetics component and reproductive organs for the reproduction task of the project. In 2019 a workshop was organized by IPMA and took place at the IPMA facilities in Olhão, Portugal. The outputs of the workshop are available and published as an SCRS document:

- Gillespie, K., Coelho, R., Farley, J., Garibaldi, F., Gioacchini, G., Pappalardo, L., Poisson, F., Quelle, P., Rosa, D., Saber, S. 2019. Report of the 2019 ICCAT workshop on swordfish biology studies for growth, reproduction and genetics. ICCAT-SCRS Document. SCRS/2019/191. 12pp.

Scientific Observers Programmes

1. SPAIN AND FRANCE

Spain is continuing observer programs in different fleets operating in the ICCAT Convention Area. The Spanish scientific observers cover the main fisheries in combination with other sources of information. The data are consolidated into the national databases after a data validation process. The information collected concerns all target and not-target species and, where possible, the collection of data is extended to cover marine turtles, seabirds and marine mammals. The type of data collected refer to catch, discards, by-catch, vessels and fishing gear characteristics as well as biological parameters such as length, weight, sex, maturity and growth.

Observers on board French vessels are equipped with the species identification cards developed by ICCAT or others tuna regional fisheries management organizations (trFMOs). They have instruction in their sampling protocol to produce an exhaustive list of species caught per fishing operation at the better specific resolution possible. All are equipped with a digital camera for rare specimens for identification purposes at the end of the trip. All pictures have a code to reaffix the individual to its fishing operation. During the training course observer is trained on sampling methods allowing to estimate the total amount of bycatch and discards at the level of the fishing operation. Methods are explained in the observer manual given during the training course.

The sampling design set for French purse seiners follows the recommendations developed in the regional observer scheme of ICCAT. This sampling design is documented in the observer manual updated every year at the UE level. Data quality is taken into account. After each observer trip, a debriefing of the cruise is organized between the observer and two scientists involved in the coordination of the observer program. This debriefing will permit to attribute a score to the quality of data collected.

In the case of Spain and France observer data are stored in the Observe database shared between France and Spain for the PS fishery. The development of the software achieved by IRD is discussed every year during the Observer meeting organized between Spain, France and some partner institutes from coastal countries. Currently the quality of data stored in the Observe database is controlled for the position of fishing operation deployed (and for the deployment of FADs for the PS fishery) by crosschecking latitude and longitude data in the database with VMS data. The development of a tool aiming to enlarge the number of variables controlled is ongoing.

French purse seine observer program coverage in 2019: The part of the human observer program on French purse seiners funded by EU in the frame of the data collection framework (DCF) reached a coverage of 15.8% of the fishing trips, 17.9 % of the days at sea and 16.6 % of the fishing sets. With observations collected in the frame of the ICCAT moratoria, and the scientific observer program supported by the industry (OCUP project supported by Orthongel) the total coverage of scientific observer programs reached 99.2% of the days at sea and 99.1% of the fishing sets in 2019 (Table 25– *Observer coverage of the fishing activity for the French purse seine fleet for the three ongoing observer programs: EU DCF, ICCAT Moratoria and Orthongel OCUP*).

Table 11. Observer coverage of the fishing activity for the French purse seine fleet for the three ongoing observer programs: EU DCF, ICCAT Moratoria and Orthongel OCUP

	<i>Logbook</i>	<i>Obs DCF</i>	<i>Obs Moratoria</i>	<i>Obs Orthongel</i>	<i>Total Obs</i>
Trips	101	16	26	53	95
% coverage trips		15.8	25.7	52.5	94
Days at sea	2954	530	608	1794	2932
% coverage days at sea		17.9	20.6	60.7	99.2
Fishing sets	2278	378	505	1375	2258
% coverage fishing sets		16.6	22.2	60.4	99.1

Data collection by the purse seine observer program (EU program and ICCAT moratoria and OCUP Orthongel): Scientific observers monitor discards of both target species (tunas) as priority and second bycatch. Observations consist in counting, species composition, length measurements (and weighting when possible). The observer handles all the discards, and when not possible, a fraction of it that is raised at the level of the fishing set. In such case, discarded fish are randomly sampled to be counted and measured. When possible the condition (dead or alive) of discarded fish is monitored.

In 2019, a total of about 1 million of individuals in the Atlantic Ocean were recorded as incidental catch for the French purse seine fisheries. Some of them were kept on board representing a volume of about 657 t for 333,000 individuals represented by the group of finfish. It must be noticed that for sensitive species like whale shark (14 individuals) sea turtles (187 individuals) and cetaceans (12 individuals), the percentage of individuals discarded alive reached 100% while for the group of Mobulids and Manta rays this percentage of survival at release reached 75.4 % (Table 28).

Table 12. Inventory of species group recovered as incidental catch for the French purse seine fishery in the Atlantic kept on board or discarded with the % of survival individuals discarded.

Species group	ON BOARD		DISCARDS	
	Catch (kg)	N	N discarded	% alive
Billfish	64043	1975	155	5.8
Cetaceans	0	0	12	100
Finfish	592709	331148	320719	57.2
Rays - Mobula & Manta	0	0	118	75.4
Rays other	0	0	49	69.4
Sea turtles	0	0	187	100
Shark	59	5	2169	59.3
Tuna	0	0	302570	0
Whale shark	0	0	14	100
Total	656851	333129	625993	

Table 13. Length data collected by scientific observers embarked on French purse seiners for shark species and billfish species

SHARKS & RAYS		BILLFISH	
Species	Length collected	Species	Length collected
FAL	1453	BIL .	1
OCS	5	BUM	305
SMA	32	WHM	1
SPK	3	SAI	694
SPL	21	Total	1001
SPN	6		
SPZ	333		
BSH	9		
PLS	42		
Total	1904		

Length frequency data were regularly collected for several species of sharks and billfishes (Table 29) either kept on board (some billfish) or discarded (mainly sharks). The silky shark (*Carcharhinus falciformis*, FAL) is well represented in this sample for sharks while the Atlantic sailfish (*Istiophorus albicans*, SAI) is well represented in the sample for billfish.

2. PORTUGAL

The Portuguese Institute for the Ocean and Atmosphere, I. P. (IPMA, IP) implements the EU. Portugal pelagic longline scientific observer program for vessels based on mainland Portugal. IPMA is a Public Institution, part of the indirect administration of the State and under the responsibility of the Ministry of the Sea.

IPMA has ample experience with scientific observer programs and has implemented the pelagic longline in ICCAT since 2010. The program is part of the Portuguese Administration (DGRM) Biological Data Collection Program (PNAB), established within the framework of the EU Data Collection Framework (DCF).

The scientific observers that carry out those duties are permanent employees (technicians) of the IPMA staff. All have ample knowledge and years of experience to identify ICCAT species and fishing gear configurations, and are trained and very experienced to observe and record accurately the information to be collected under the Program. They are also trained and highly experienced to carry out additional duties, such as collection of scientific samples and deploying conventional and electronic tags.

Until now the program is designed to achieve at least 5% minimum coverage. This is calculated from the previous year total effort and is measured in number of fishing sets. While onboard, the scientific observers record and collect data on 100% of the operations during each trip and on 100% of the catches on each set. The program is stratified to sample in the main fishing areas of the Portuguese pelagic longline fleet, namely 1) the temperate 2) NE Atlantic, 3) tropical NE Atlantic and 4) Equatorial regions.

Bearing in mind the increase of the minimum observer coverage recently adopted for tropical tunas (Rec. 19-02), for the surface longline vessels, the PT observer program is under re-evaluation in order to meet the current requirements of ICCAT provisions.

The vessel/trip selection is a mix of random and opportunistic. The reason is that the implementation of the program is voluntary for the vessels, so not all vessels of the fleet collaborate and are willing to take observers onboard. Still, with the good relations that IPMA maintains with most of the skippers and vessel owners, part of the fleet is willing to collaborate and take observers onboard. The specific coverage achieved in 2019 was 4.3%, measured in number of sets of the total fleet effort. Parallel to the scientific observer program described here, IPMA also maintains a self-sampling program where crews are trained to take record and report biological data of the catch.

The data fields that are observed, collected and recorded in the IPMA observer Program exceed what is currently requested under paragraph 7 of ICCAT Rec. 16-14. Specifically, IPMA scientific observers currently record and collect information on:

- For each fishing trip: Details of the observer, vessel and license, boarding port and date, date of departure to sea, port and date of disembarking, notes from the catch landing;
- For each fishing set: Trip unique ID, fishing set unique ID, date of the set, time and coordinates while deploying (initial and final), time and coordinates while hauling (initial and final), upper and lower depth of the hooks, total number of hooks used, hook type and size, number of floats, leader material, bait used, length of the set, moon state, cloud coverage, wind speed and direction, water temperature, sighting of cetaceans, birds or turtles, use of tori lines, use of line weights, any additional notes;
- For each captured specimen: Fishing set unique ID, specimen unique ID, species ID, hooking mode, condition at hauling, size (FL, LJFL, TL or CCL, depending on the species), condition if discarded, sex, maturity stage (currently recorded for SWO and sharks), claspers size (elasmobranchs), notes if depredated, color of lightstick/lantern if used, specific bait used, specific leader material, specific hook type and size, samples collected (e.g., otoliths, vertebrae, spines, tissue for genetics, others), if photo was taken, any additional notes.

All captured specimens (from all taxa and species) are fully recorded in the program. This includes target species, bycatch, discards, and all interactions with vulnerable fauna as marine-turtles, sea-birds and marine-mammals. We also note that many biological samples that have been collected under our program have been used in multiple ICCAT/SCRS projects and for providing scientific advice, including the latest growth equations used for shortfin mako, genetic samples for ongoing swordfish, marlins and sharks stock delimitation projects, etc. Portugal also regularly deploy satellite tags on sharks and swordfish from the pelagic longliners, also as part of ICCT/SCRS projects.

All data is fully transmitted in due time and in full detail (high resolution) to ICCAT using the ST-09 form.

Regarding sharks, IPMA is currently responsible for the age, growth and tagging studies and participates in other works such as genetics (lead by the Japanese Fisheries Research Institute). All collected samples continue to be processed and analysed for the ongoing work.

IPMA continues to participate in the Small Tunas SMTYP and is responsible for the age and growth component. Additionally, under this program also collects gonads and genetic tissues for the remaining project tasks. Age and growth samples are processed in the IPMA laboratory, while all the remaining reproductive and genetic samples and data have been provided to the respective task coordinators.

IPMA has also been collecting genetics samples of marlins and sailfish from the Portuguese scientific observer program, under the ICCAT Enhanced Program for Billfish Research - EPBR. Samples for this program are collected mainly from the tropical and equatorial eastern Atlantic. Within this program, IPMA coordinates the ageing component and provides samples for genetics for that component of the work. All data have been sent to the billfishes Working Group coordinator to contribute to ongoing studies

3. OTHER EU MEMBER STATES

Due to difficulties to get scientific observers on board Cypriot vessels in the previous year, biological data were collected from control observers only. To overcome this problem and run a proper probabilistic sampling a new arrangement in licencing approval adopted to oblige for scientific observers on board.

Scientific observations on board Greek vessels targeting large pelagic fisheries are foreseen in the frame of the EU Data Collection Framework. Throughout the program scientific observers monitored fishing operations of drifting longliners, with special emphasis given to those targeting swordfish. A total of 152 swordfish targeting operations was monitored by scientific observers on board. No incidental catches of sea turtles and/or protected shark species have been recorded.

During 2019, a National Observer Program was carried out by Italy in line with the current EU and ICCAT provisions, setting not only its specific scope but also scientific objectives. In particular, a Convention was signed with the Polytechnic University of Marche (Ancona) – Department of Science of Life and Environment, including a National Wide Scientific Research Program on the most relevant Pelagic Species (BFT-SWO-ALB).

As a European Member state, Malta is committed to respect the ICCAT obligations in terms of scientific observer's coverage of the different fleets operating in the ICCAT Convention Area. Maltese scientific observers cover the main fisheries with respect to E-BFT (long-liners) in line with ICCAT Recommendations. In addition, Maltese scientific observers also cover SWO long-line fishing trips through the EU-wide framework for the collection of fisheries data. These observers follow appropriate training courses including data validation training. The information collected concerns all target and not-target species together with discard information.

Croatia has carried out a National sampling program of BFT harvested from aquaculture facilities (PUT) as well as the sampling programme within the Data Collection Framework (DCF). In addition, a scientific research started in 2018 with a goal to investigate relation of tuna recruitment to spontaneous spawning activities of farmed Bluefin tuna in the Adriatic Sea continued also in 2019. It was presumed that tuna farms in Croatia might play a significant role in the egg production and potential recruitment of BFT in the Adriatic Sea, since they are supplied with juvenile fish (8-30 kg) and practice prolonged farming period (18 - 32 months). For this reason, farmed fish were sampled and GSI values for both sexes (females 57%, males 43%) indicated that May is the peak period of maturity followed by onset of spawning in June. Histological analysis of gonads of farmed BFT suggests that at least 60% of individuals (reaching 60 kg BW), that are carried over into the next farming year, may have potential to spawn in captivity. Barcoding of YOY tuna-like samples, incidentally catch during August in the central Adriatic,

confirmed the presence of *Thunnus thynnus* individuals with average age of 46 days, suggesting possible tuna spawning in the Adriatic Sea. Results of this study highlight the fact that farmed BFT are capable of completing reproductive cycle in captivity with estimated batch fecundity of 40.5 eggs gr⁻¹, and that 'escape through spawning' phenomenon could have positive effect on recruitment of BFT in the Adriatic Sea. First results of this project were presented on the 2018 SCRS. The project continued in 2019 with additional sampling, genetic analysis and modelling. Gathered data are still being processed and final conclusions are pending.

Sampling protocol to implement the “T3” in France

The definition of the reference fleet population follow the definition set by Paragraph 5 a) of the Commission Implementing Decision (EU) 2016/1251 of 12 July 2016 adopting a multiannual Union programme for the collection, management and use of data in the fisheries and aquaculture sectors for the period 2017-20195, in order to have a comprehensive view of the fishing activity applied during the year.

The French Research Institute for Development (IRD in French) is responsible of the whole collection of activity variables for the French tropical purse seine fishery: effort, landings and observer data. In the Atlantic Ocean, IRD has a representative of technical staff based in Abidjan (Ivory Coast), backed by a support team in Sète (France), responsible for the overall coordination of activities plus the consolidation and processing of the data. A service provider on field administratively manages the local team in charge of data collection. The coordination of activities between the various landing ports (e.g. Abidjan, Dakar, Tema) is handled by IRD technician based in Abidjan. Conventional assessments (e.g. catches by species) are carried out in accordance with the standards laid down by ICCAT applying a processing suite called “T3”, specifically adapted to the sampling procedures and described below

Purse seine fishery: The target population corresponds to the fishing trips of all the French purse seiners landing in the main harbours, for the South Eastern part of the Atlantic Ocean. For landed catches, the sampling unit considered is the brine freezing well (or tank) in which the tunas are stored frozen after having been caught. A typical well contains about 60-70 t of catches and French purse seiners have from 14 to 18 wells, storing a maximum of about 1,250 t. The whole vessel (i.e. all wells combined) have not been used as sampling unit as the data required by IOTC need to be geo-referenced on a grid of squares of 1°. A typical purse seine fishing trip lasts 6-10 weeks spanning about 20-30 squares of 1° during a trip.

Bait boat fishery: For this métier, the target population is all the fishing trips of the entire French bait boats landing in Dakar (Senegal) only. All landings are monitored. The frame population is a sample of unloading days for the species composition.

Sampling protocol to implement the “T3” process to estimate catches of the main tuna species: In the case of tropical tuna fisheries, it is imperative to estimate the species composition of landings insofar as these are weighted according to commercial categories based more on length size than on species, which is a major source of bias. The catch for each species are estimated by cross-correlation of information from fishing logbooks, VMS data and information about landings provided by the producer organization, as well as from the sampling of species composition at the landing site. Sampling is carried out in port, and then pooled for estimates of the length and species compositions of landings based on pre-defined spatial and temporal strata according to the type of association (fishing mode) and the weight category of the individuals. This involves a minimum number of samples for each stratum, and a predetermined population of individuals for each sample which differs according to the fishing mode. Adherence to these procedures results in an important number of sampled and measured individuals, this arises from the fact that in order to achieve a reasonable level of precision for the estimation of the species composition necessary to examine a large number of individuals for each sample (500 for log sets, 200 for free school sets). When the number of samples is considered insufficient, a substitution procedure follows ocean-based schemes that vary between size and species composition.

Length data for major tuna species were collected on shore and at sea and biological data were collected at the tuna cannery and in the laboratory for species or fish categories not processed at the cannery.

5 Any vessel registered on 31 December or which has fished at least one day in the year up to 31 December.

Summary of activities carried out pursuant to access agreements

Country	Gear	Number of vessels	Related Quota	Remarks
Senegal	Purse seiners	28	BET	
"	Pole-and-liners	8	BET	
Côte d'Ivoire	Longlines	8	BET	
"	Purse seiners	28	BET	
Equatorial Guinea	-	-	-	Dormant since June 2001
Gabon	-	-	-	Agreement in force, but last implementing protocol elapsed in July 2016.
Gambia	Purse seiners	28	BET	New protocol signed on 31/07/2019
Guinea Bissau	Purse seiners & longlines	28	BET	New protocol signed on 15/06/2019
"	Pole-and-liners	13	BET	"
Liberia	Longlines	6	BET	
"	Purse seiners	28	BET	
Mauritania	Pole-and-line & longlines	15	BET	
"	Purse seiners	25	BET	
Cape Verde				
Sao Tome and Principe	Purse seiners	28	BET	New protocol signed on 19/12/2019
"	Longlines	6	"	"

GEN 001 - ANNUAL REPORTS**The Netherlands**

The fishing vessels of the Netherlands are actively fishing in the ICCAT Convention area. They do not target the species that are regulated by ICCAT but there is bycatch which mostly contains small tunas and teleost's. These species are mainly caught by the trawlers in the Mauritanian waters (see **Annex X**). The fishing gears used by the Dutch fleet are mid-water trawls and trawls. Yearly the Netherlands is submitting the relevant information they have by reporting the Task I and II data and other ICCAT reports.

GEN 0002 - REPORT ON IMPLEMENTATION OF REPORTING OBLIGATIONS FOR ALL ICCAT FISHERIES, INCLUDING SHARK SPECIES**Spain**

La pieza angular del sistema de seguimiento de pesca es el diario electrónico de a bordo, que sistematiza la recepción de datos de capturas, desembarques y transbordos. En las instrucciones específicas dadas a la flota en el momento de la emisión de la autorización de pesca (Permiso Temporal de Pesca, o PTP) se recuerda la obligación de comunicar las capturas, desembarques o transbordos realizados a nivel de especie. Para facilitar esta tarea se entrega un listado con los códigos de las especies más comúnmente capturadas y una guía de identificación. No obstante, dentro de algunas familias sigue siendo difícil la identificación individual de la especie por lo que el desglose final es realizado por los expertos del IEO en función de los datos recogidos por los observadores y en los muestreos en puerto.

GEN 0023: TECHNIQUES USED TO MANAGE SPORT AND RECREATIONAL FISHERIES**Spain**

España cuenta con normativa propia que regula la pesca de recreo: Real Decreto 347/2011, de 11 de marzo, por el que se regula la pesca marítima de recreo en aguas exteriores. En concreto, el artículo 10, establece que para la pesca desde embarcación se necesita una autorización específica para las capturas de estas especies, sometidas a medidas de protección diferenciada, que son las siguientes, tal y como se detalla en el anexo II (“Especies sometidas a medidas de protección diferenciada en la pesca marítima de recreo”):

Código FAO Atún rojo (*Thunnus thynnus*) (1) BFT Atún blanco (*Thunnus alalunga*) ALB Patudo (*Thunnus obesus*) BET Pez espada (*Xiphias gladius*) SWO Marlines (*Makaira* spp.) BUM Agujas (*Tetrapturus* spp.) Marlín del Mediterráneo-Aguja blanca del Atlántico Aguja Picuda-Marlín peto MSP – WHM SPF – RSP Pez vela (*Istiophorus albicans*) SAI

Por otra parte, en cumplimiento del Reglamento TAC y cuotas anual, el Real Decreto 46/2019, de 8 de febrero, por el que se regula la pesquería de atún rojo en el Atlántico Oriental y Mediterráneo, reserva un 0,56 % de la cuota asignada la Reino de España para la retención de eventuales de eventuales ejemplares muertos en la actividad recreativa.

Por su parte, la Resolución de 12 de mayo de 2020, de la Secretaría General de Pesca, por la que se establecen las disposiciones de aplicación del plan de recuperación del atún rojo en el Atlántico Oriental y el Mediterráneo para 2020, prohíbe expresamente la captura dirigida a la muerte de ejemplares de atún rojo, obligando a la liberación de ejemplares vivos. La cuota sólo se contabiliza en caso de muerte accidental de ejemplares, que no pueden destinarse a la comercialización.

Croatia

In 2019, Croatia allocated a total of 12.5t for big game recreational fishing, which was distributed equally among 25 subjects who met the conditions and criteria for utilisation of this quota. A set of strict rules applied to the quota owners and vessels engaged in this specific type of fisheries such as obligatory VMS device on board of vessel, obligation of prior notification of landing and authorisation of landing by the Ministry of agriculture, as well as obligatory document accompanying the fish caught.

As regards the sports BFT fishing, it only takes place within the official sports competitions when that particular sport competition is allocated quota. Croatian Sport Fishing Association organizes competitions. During the event, a fisheries inspector is always present, while the sampling of tuna (size, weight, etc.) is conducted by IOF (Institute of Oceanography and Fisheries).

Malta

In 2019, 0.56% of the national quota was allocated to recreational fishing vessels and vessels were limited to catch one fish per day. Inspections were carried out by the Department for Fisheries and Aquaculture at designated and non-designated ports to ensure that no landing of illegal Bluefin tuna takes place. Any relevant infringements were reported to the EC through Malta's interim and final reports on the implementation of the national control action programme.

BFT recreational data concerning any catches were reported in the ICCAT forms for Task I and Task II data.

GEN 0004 AND 0005

The Netherlands

In 2019, the Netherlands registered two vessels involved in the transportation of tuna and tuna-like species in the ICCAT register of non-fishing vessels.

In 2019 the carrier vessels under Dutch flag were chartered by GSC-GreenSea Chartering B.V.B.A.

BFT 1025 - REPORT ON STEPS TAKEN TO ENCOURAGE TAG AND RELEASE OF ALL FISH LESS THAN 30 KG/115 CM

Spain

El porcentaje de captura de juveniles respecto al total de capturas de atún rojo es muy reducido, dado que el actual patrón de explotación de la flota y almadrabas españolas se dirige a ejemplares adultos. La flota que tiene más incidencia en la captura de juveniles es la de cañas y cebo vivo en el cantábrico. El Instituto español de Oceanografía dio un seguimiento particular a esta flota, con instrucciones expresas de fomentar el marcado de ejemplares juveniles por debajo de la talla requerida que fuesen liberados.

France

France precisely defines, allocates and accounts for the dedicated quota on all fish less than 30 kg / 115 cm. This distribution is included in the National order of 31 January 2020 establishing the modalities for allocating the quota of Bluefin tuna granted to France for the year 2019.

TRO 2017:

Spain

Durante 2019 no se estableció límite de captura para buques no autorizados a la pesca de túnidos tropicales. Todos los buques de 20m de eslora o mayores que pesquen túnidos tropicales deben estar autorizados.

TRO 2018:

Spain

Los buques de apoyo a los atuneros cerqueros deben llevar una autorización emitida por la Autoridad Nacional (Permiso Temporal de Pesca) y comunicar a qué atunero cerquero facilitan apoyo.

SWO 3007 - DEVELOPMENT OR FISHING/MANAGEMENT PLAN FOR NORTH SWORDFISH

Spain

Los datos de capacidad en 2019 eran 103 palangreros y la capacidad total de captura 6.212,95 t y para 2020: 102 palangreros y 6.509,07 t.

SWO 3015 - SPECIFIC AUTHORISATION FOR VESSELS 20M+ FOR N. SWO

France

France prohibits N.SWO targeted fishing and sets a bycatch limit on this species.

SWO 3017 - MAXIMUM ONBOARD BY-CATCH LIMIT OF N. SWO**Spain**

España no permite capturas accesorias de pez espada a su flota.

France

In accordance with paragraphs 13 and 14 of ICCAT Recommendation 16-03, France has adopted a maximum by-catch limit for vessels not authorized to fish for North Atlantic swordfish.

The catching and landing of North Atlantic swordfish with a live weight of less than 25 kg or a lower jaw length of less than 125 cm is prohibited, except for by-catches, which must not exceed 15% of the number of swordfish landed daily and by vessels.

SWO 3018 - MAXIMUM ONBOARD BY-CATCH LIMIT OF S. SWO**Spain**

España no permite capturas accesorias de pez espada a su flota.

France

France has not put in place a dedicated bycatch limit on S. SWO.

ALB 4006 - MAXIMUM ONBOARD BY-CATCH LIMIT OF N. ALB**Spain**

España no permite capturas accesorias de atún blanco a su flota en el Atlántico Norte.

France

According to Annex II of the French National order of 25 February 2013, by-catches of bigeye tuna are allowed within the limit of 3 tonnes per vessel and trip, only for vessels holding the Northern albacore tuna RFMOs fishing license in the ICCAT area with pelagic trawl gear in the Atlantic Ocean, North of 5 ° N.

ALB 4007 - MAXIMUM ONBOARD BY-CATCH LIMIT OF S. ALB**Spain**

España permite capturas accesorias de atún blanco a la flota de palangre de superficie que captura al sur del paralelo 5°N. El límite máximo de captura es de un 5% del total de las capturas. En la práctica las capturas accesorias de esta flota son muy reducidas, menores del 1% de la captura total.

France

France has not put in place a dedicated bycatch limit on S. ALB.

SHK 7005 - DETAILS OF IMPLEMENTATION OF AND COMPLIANCE WITH SHARK CONSERVATION AND MANAGEMENT MEASURES

Spain

Lo estipulado en todas las recomendaciones 04-10, 07-06, 09-07, 10-06, 10-07,10-08, 11-08, 11-15, 12-05, 14-06 y 15-06, está incluido en la vertebración de la actividad de los buques palangreros de superficie, los únicos en España que pueden capturar especies de tiburones pelágicos (salvo las especies prohibidas) e incluido en la hoja de datos de tiburones.

Malta

No fisheries targeting sharks are present in Malta. Information on any by-catches is collected and reported in Task I and II datasheets.

Various shark species are also recognised for their conservation importance and subject to management measures under national law by Legal Notice 311 of 2006 under Schedule VI and VIII. Among others, these include the following species:

Great White Shark (*Carcharodon carcharias*), Basking Shark (*Cetorhinus maximus*), Thresher Shark (*Alopias vulpinus*), Shortfin Mako Shark (*Isurus oxyrinchus*), Porbeagle Shark (*Lamna nasus*), Sand Tiger Shark (*Carcharias taurus*), Spinner Shark (*Carcharhinus brevipinna*), Blacktip Shark (*Carcharhinus limbatus*), Sandbar Shark (*Carcharhinus plumbeus*), Blue Shark (*Prionace glauca*), Tope Shark (*Galeorhinus galeus*), Bluntnose Sixgill Shark (*Hexanchus griseus*), Angel Shark (*Squatina squatina*).

The national legislative framework governing fisheries management is established under Chapter 425 of the Laws of Malta.

BYC 8001 - REPORT ON IMPLEMENTATION OF REC. 10-09, PARAS 1, 2 AND 7, AND RELEVANT ACTIONS TAKEN TO IMPLEMENT THE FAO GUIDELINES

Spain

En cuanto a la implementación de la Recomendación ICCAT 10-09, durante el año 2019, el Instituto Español de Oceanografía, en el marco de varios proyectos de investigación, ha continuado observaciones con fines científicos relacionadas con la interacción entre las actividades pesqueras del ámbito ICCAT y las tortugas marinas.

Para dar cumplimiento a lo establecido en esta Recomendación, la Administración española cuenta con normativa específica donde se contemplan medidas para evitar la captura de tortugas marinas (Artículo 19 de la Orden AAA/658/2014).

Asimismo, previamente a la emisión del Permiso Temporal de Pesca, las embarcaciones (palangreros de superficie) deben presentar junto a su solicitud, un anexo donde se relacionen los dispositivos de liberación de tortugas. Del mismo modo, el anexo al Permiso Temporal de

Pesca contempla entre las condiciones de concesión y obligaciones a cumplir por la empresa armadora o capitanes de los buques, instrucciones generales para la correcta anotación de información de las interacciones ocurridas con tortugas marinas.

France

The vessels fishing in water likely to encounter sea turtles or fishing with drifting FADs are putting live entangled turtles at sea.

Incidental catches of sea turtles and seabirds are recorded in the observed fisheries, and reported as part of the observer reports.

These incidental catches are regularly declared by France in the context of Task I/II.

Malta

Any potential by-catches of sea turtles are returned to the sea unharmed to the extent possible. Information on such by-catches is collected and reported through respective ICCAT forms.

Various sea turtle species are recognised for their conservation importance and subject to management measures under national law by Legal Notice 311 of 2006 under Schedule VI and VIII. Among others, these include the following species: *Caretta caretta*, *Chelonia mydas*.

The national legislative framework governing fisheries management is established under Chapter 425 of the Laws of Malta.

Portugal

Concerning mitigation measures to avoid incidental by-catches of sea turtles, Portuguese industry received and receives guidance provided by IPMA, including the dissemination of manuals specifically elaborated by IPMA for this purpose. Some of the elements that are considered by the industry consist in the following:

- use of circle hooks in areas/seasons with high concentration of marine turtles;
- use of fish bait instead of squid in areas/seasons with high concentration of marine turtles;
- adopt handling methods as to ensure higher survival rates by reducing post-release mortality, including the use of line cutters and de-hooker sticks;
- have on board adequate equipment for the disentanglement of turtles and given guidance (manuals and instructions) for a proper use of this equipment and for identification of the various species of sea turtles.

BYC 8002 - REPORT ON IMPLEMENTATION OF SEABIRD MITIGATION MEASURES AND NPOA FOR SEABIRDS

– France

Incidental catches of sea turtles and seabirds are recorded in the observed fisheries, and reported as part of the observer reports.

These incidental catches are regularly declared by France in the context of Task I/II.

a. Greece

Data collection regarding dead or injured individuals of sea turtles are recorded by the relevant authorities of the Ministry of Maritime Affairs and Insular Policy but no connection to large pelagic fisheries is concluded so far. A relevant circular has been sent to all regional authorities, to collect data regarding incidental catches of sea turtles, as reported by fishermen. It is an obligation for all fishermen engaged in large pelagic fisheries to record and submit data for incidental catches of protected species through ERS. Moreover, services continuously inform fishermen for the need of protection of protected species and the importance of preserving their populations.

o Croatia

No interaction with sea turtles in ICCAT related fisheries recorded. No confirmed interaction with sea birds by the observers. No incidental catches of sea birds in association with fisheries managed by ICCAT have been reported.

– Portugal

Fishermen fishing in areas where the interaction with seabird is likely to occur are encouraged to comply with the rules and orientations provided by relevant RFMOs. These include setting the gear after sun set, reduce light to minimum levels and make use of tori lines. Observers on board provide guidance on how to prepare and set tori lines

BYC 8003 - REPORT ON STEPS TAKEN TO MITIGATE BY-CATCH & REDUCE DISCARDS AND ANY RELEVANT RESEARCH IN THIS FIELD

Spain

La Administración española cuenta con normativa específica donde se contemplan medidas de mitigación para evitar la captura de aves y tortugas marinas.

Además, previo a la emisión del Permiso Temporal de Pesca, las embarcaciones deben cumplimentar una ficha específica sobre medidas de mitigación de aves y tortugas; cumpliendo asimismo con las Recomendaciones ICCAT 07-07 y 10-09.

Del mismo modo, el anexo al Permiso Temporal de Pesca contempla entre las condiciones de concesión y obligaciones a cumplir por la empresa armadora o capitanes de los buques, instrucciones generales para la correcta anotación de información de las interacciones ocurridas con tortugas marinas.

Croatia

No records of seabird by-catch in HR longline fisheries. Observers have not confirmed any interaction with sea birds.

Malta

The measures employed by Maltese fisheries for the reduction of discards and by-catches include provisions foreseen under ICCAT Recommendations 17-07, 19-04 / and 16-05, with regards to limitations on quotas, fishing seasons, minimum sizes and type of gear utilized for BFT and SWO longline fisheries.

Portugal

The Portuguese Institute for the Ocean and Atmosphere (IPMA), together with the industry, developed experimental fishing trials to assess the impact of the use of circle hooks, different gangion line materials and different types of bait on the catches of by-catch and target species. The results of these studies that took place in the North-eastern, Equatorial and South Atlantic were reported to the SCRS.

As for sharks the Portuguese fleet is encouraged to use best-handling practices to release sharks unharmed. When scientific IPMA observers are onboard, general handling practices are transmitted to the skipper and crew, focusing on the importance to use such practices to promote the survivorship of those vulnerable species. This is also done for the marine turtles. However, such work is done on an opportunistic basis and not systematically.

SDP 9001 - DESCRIPTION OF PILOT ELECTRONIC STATISTICAL DOCUMENT SYSTEMS**Spain**

No se han dado avances en la implementación de esta medida, que no es obligatoria.

SECCIÓN 4: IMPLEMENTACIÓN DE OTRAS MEDIDAS DE CONSERVACIÓN Y ORDENACIÓN ICCAT**3 SPAIN****3.1 Paneles**

En esta sección, se incluye la información descrita por paneles actualizada y la información sobre el desarrollo de la campaña en lo relativo a inspección, referido todo a la campaña 2019.

3.1.1 Túnidos tropicales (PANEL I):

Durante 2019 un total de 10 buques cerqueros congeladores y 7 buques cañeros llevaron a cabo actividad pesquera en aguas del Océano Atlántico dirigidos a la captura de túnidos tropicales. Además también se han registrado capturas de estas especies por parte de la flota artesanal de las Islas Canarias con artes de cañas y cebo vivo y capturas accesorias de los buques dirigidos a la captura de atún blanco.

3.1.2 Atún Rojo (PANEL II):

En la gestión de la pesquería de atún rojo, España ha mantenido un elevado nivel, participando activamente y liderando el desarrollo y aplicación de las medidas de control y gestión necesarias que han logrado la recuperación del recurso en el Atlántico Este y Mediterráneo. Se ha mantenido la aplicación de medidas que van más allá del mínimo requerido por las propias normas, comunitaria e internacional. Estas son las principales medidas aplicadas en 2019:

Antes del inicio de la campaña de pesca de 2019, fue remitido a la Comisión Europea el Plan de pesca anual para la flota española que captura Atún Rojo. Dentro de este plan se recogen todos los aspectos para la gestión de la citada pesquería durante 2019, incluyendo las medidas para el control de la cuota individual de los buques cerqueros que operan en el Mediterráneo.

La Resolución de la Secretaría General de Pesca por la que se establecen las disposiciones de aplicación del plan de atún rojo en el Océano Atlántico Oriental y el Mar Mediterráneo que fue aprobada en 2019, recoge todas y cada una de las obligaciones en materia de pesca y control de atún rojo al objeto de asegurar el estricto respeto de la cuota asignada, incluyendo el establecimiento de un fondo de maniobra de cuota no asignada para evitar sobre pasamientos de la cuota total asignada a España.

3.1.3 Atún Blanco del Norte (PANEL II)

En cumplimiento de la Recomendación (98-8) de la ICCAT, sobre limitación de capacidad de pesca de Atún Blanco del Norte, se elaboró la lista de buques españoles que estuvieron presentes en la pesquería de dicha especie durante el periodo 1993-1995. Ninguno de dichos buques utiliza como arte de pesca redes de enmalle a la deriva, empleando todos los buques artes de anzuelo: curricán a la cacea y cañas con cebo vivo.

En este sentido, y con el fin de controlar la limitación de la capacidad pesquera en 2005, se elaboró la lista de buques que podían dirigirse a la captura de Atún Blanco tras la presentación de solicitudes de pesca por parte de los interesados. El número total de buques incluidos en esa lista fue de 700.

Por otra parte, cabe destacar que mediante la Orden Ministerial de 17 de febrero de 1998, se regula la pesca de túnidos en el Océano Atlántico al norte de 36° norte, siendo obligatoria para las empresas armadoras de los buques autorizados el remitir a la Dirección General de Recursos Pesqueros, partes mensuales sobre los días de actividad por zona de esfuerzo así como capturas por especies y zonas de pesca. También, se han de remitir las Declaraciones de Desembarque cada vez que éste se produzca, en la que, constarán las cantidades de túnidos desembarcadas, diferenciadas por especies, formas de presentación y áreas de captura.

En el año 2019, se concedió autorización a 597 buques.

3.1.4 *Atún Blanco del Sur (PANEL III)*

No se concedieron autorizaciones para la pesca dirigida de esta especie al sur del paralelo 5°N. Tan sólo se produjeron algunas capturas accesorias por parte de la flota de palangre de superficie y atuneros cerqueros congeladores que trabaja en esa zona.

3.1.5 *Pez Espada (PANEL IV)*

Mediante la Orden AAA/658/2014, de 22 de abril, por la que se regula la pesca de especies altamente migratorias, únicamente se autoriza la captura del pez espada, tiburón azul, marrajo dientuso y tiburones pelágicos, a la flota de palangre de superficie incluida en el Censo Unificado de Palangre de Superficie.

España dispone de una normativa de palangre de superficie, único arte autorizado a la captura de pez espada, aglutinada en la Orden AAA/658/2014, de 22 de abril.

En el área de ICCAT se establecen tres zonas diferenciadas para la gestión de la pesca. Así, esta Orden establece seis zonas de pesca:

Zona1: Mediterráneo.

Zona 2: Aguas nacionales hasta 80 millas en el Océano Atlántico.

Zona 3: Aguas del Océano atlántico al norte del paralelo 5° Norte y por fuera de las aguas nacionales a 80 millas de las líneas de base.

Zona 4: Aguas del Océano Atlántico al sur del paralelo 5° Norte.

La Orden establece un censo unificado de buques autorizados a desarrollar la pesca con el arte de palangre de superficie, como instrumento que proporcione una mayor seguridad jurídica y control de las posibilidades de pesca, habiéndose tenido en cuenta para la asignación de las distintas zonas de pesca, la autonomía de desplazamiento y las medidas en G.T.

La cuota de Pez Espada del Océano Atlántico, tanto del stock Norte como Sur, se ha distribuido de forma individual entre los buques con posibilidades de acceso a las zonas 2, 3 y 4 del Censo, teniendo en cuenta para ello, las capturas históricas del buque. De este modo, se refuerza la gestión de estas posibilidades de pesca mediante el control posterior, con las declaraciones de desembarque de los buques, minimizando el riesgo de sobre pesca.

Igualmente, la orden citada establece; las características técnicas del palangre de superficie, su señalización, medidas para evitar las capturas de aves y tortugas marinas, los cambios de zona, la transmisión de posibilidades de pesca entre buques, ya sea total o parcial, informes de capturas y fletamentos.

Por otra parte, el total de buques con licencia para la captura de pez espada en 2019 para el Atlántico, excluyendo el Mediterráneo, fue de 114 palangreros.

3.1.5.1 *Pez Espada del Mediterráneo*

Desde el año 1998; España viene regulando la pesca de túnidos y especies afines en aguas del Mediterráneo mediante el Real Decreto 71/98. Esta norma regula la pesca de especies de competencia de ICCAT en el Mediterráneo, estableciendo medidas técnicas para las artes de pesca y aparejos, medidas de gestión de la pesquería, y normas de control de la pesquería.

El número total de permisos de pesca emitidos en 2019 para la zona Mediterráneo fue de: 54 buques

3.1.5.2 *Tiburones*

En el año 2009 fue publicada la Orden ARM/1647/2009, de 15 de junio, por la que se regula la pesca de especies altamente migratorias, mediante la cual se prohíbe la captura, tenencia a bordo, desembarco o comercialización de pez espada (*Xiphias Gladius*), tiburón azul (*Prionacea Glauca*), Marrajo dientuso (*Ixurus oxyrinchus*) y cualquier otro tiburón pelágico, incluida la captura accesorias o fortuita, por parte de cualquier buque que no se encuentre incluido en el censo unificado de palangre de superficie. Mediante esta norma se da cumplimiento a las medidas

recogidas en la Recomendación 08-07 sobre la conservación del zorro ojón (*Alopias superciliosus*) capturado en asociación con las pesquerías gestionadas por la ICCAT, e incluso va más allá al incluir al resto de especies de tiburones pelágicos así como al pez espada, a través de la reducción del esfuerzo pesquero y por tanto de las capturas realizadas sobre estos stocks. Esta Orden fue modificada mediante la Orden ARM/1793/2011, de 27 de junio, afectando ésta únicamente a la captura accidental de pez espada.

Con posterioridad, y también a respecto de los tiburones, es importante destacar que España tiene prohibido desde el año 2009 (Orden ARM/2689/2009), la captura de los tiburones zorro (familia *Alopiidae*), y los tiburones martillo o cornudas (familia *Sphymidae*).

La implementación de las recomendaciones de ICCAT para tintorera y marrajo dientuso ha implicado la puesta en marcha de un programa para estas pesquerías que incluye el embarque obligatorio de observadores a bordo para los buques que retienen marrajo dientuso muerto, con la obligación de liberación de los ejemplares vivos.

Las capturas de las especies de tiburones de mayor relevancia por parte de la flota española en el área de ICCAT fueron de 34,828.43 t de la especie *Prionace Glauca* (Tiburón azul) y 1,955.81 t de *Isurus Oxyrinchus* (marrajo dientuso).

3.1.6 Pesca de recreo

El Real Decreto 347/2011, de 11 de marzo, regula la pesca marítima de recreo. Esta regulación establece un régimen general al que someter el ejercicio de la pesca recreativa en sus diferentes modalidades, de conformidad con el derecho internacional aplicable.

En aguas litorales esta actividad es gestionada por las administraciones regionales competentes en la materia. En aguas exteriores la gestión se coordina desde la Administración General del Estado. En todo caso son las comunidades autónomas del litoral las que concedan las correspondientes licencias o autorizaciones de actividad a las embarcaciones recreativas.

Este régimen de participación autonómica no se establece para la captura de aquellas especies sometidas a un régimen de protección diferenciada, cuyo ejercicio requiere de una autorización a conceder de forma centralizada por la Secretaría General de Pesca puesto que se deben adoptar medidas especiales de protección para determinadas especies sensibles que se encuentran reguladas por organismos regionales de pesca, encaminadas a la consecución de una explotación sostenible de las poblaciones basadas en un conocimiento preciso del esfuerzo que representa la pesca recreativa. Este es el caso del atún rojo.

A los efectos de esta regulación, las aguas exteriores de España se dividen en cuatro zonas que constituyen unidades de gestión diferenciadas: Cantábrico y Noroeste, Golfo de Cádiz, Mediterránea y Canaria.

a) La zona del Cantábrico y Noroeste comprende las aguas que se extienden desde la frontera con Francia, en la desembocadura del Bidasoa (1° 47' W), hasta la frontera con Portugal, en la del río Miño (41° 52' N).

b) La zona del Golfo de Cádiz se extiende entre el meridiano de Punta Marroquí, en las proximidades de Tarifa (5° 35' W) y la frontera con Portugal en la desembocadura del Guadiana (7° 24' W).

c) La zona Mediterránea comprende las aguas situadas al este del meridiano de Punta Marroquí (5° 35' W), incluyendo las aguas sobre las que España ejerce soberanía o jurisdicción y que contornan las islas Baleares, la isla de Alborán, las ciudades de Ceuta y Melilla y la zona de protección pesquera del Mediterráneo definida en el Real Decreto 1315/1997, de 1 de agosto, por el que se establece una zona de protección pesquera en el mar Mediterráneo hasta el cabo Cerbere (42° 26' N).

d) La zona Canaria comprende las aguas exteriores del Archipiélago Canario

En el ejercicio de la pesca marítima de recreo sólo se podrán capturar las especies autorizadas recogidas en el Anexo I del Real Decreto. Asimismo, once especies (BFT, ALB, BET, SWO, BUM, MSP, WHM, SPF, RSP, SAI y HKE) se encuentran sometidas a medidas de conservación diferenciadas para dar cumplimiento a las obligaciones internacionales emanadas de la ICCAT. Para la captura o tenencia a bordo de especies sometidas a medidas de protección diferenciada, se debe disponer de una autorización específica expedida por la Dirección General de Recursos Pesqueros de la Secretaría General del Pesca.

España sólo permite la captura y suelta de ejemplares vivos de atún rojo. Las embarcaciones autorizadas para esta actividad deben adoptar las medidas necesarias para evitar la muerte de ejemplares. En caso de muerte accidental, las capturas son contabilizadas y se deducen de la cuota de atún rojo asignada a España, pero no se permite la comercialización ni la venta del pescado. No está permitida la celebración de eventos deportivos que tengan como objetivo el atún rojo.

En 2019 la cuota consumida por muerte accidental de ejemplares de atún rojo capturados por parte de la flota deportiva y recreativa ascendió a 37,702 kg.

3.1.7 *Aplicación del programa de documento estadístico ICCAT para Pez espada y Patudo 2019.*

Las importaciones en territorio nacional de las especies de Patudo y Pez Espada durante el año 2019, se han registrado las siguientes cantidades:

Importaciones de Pez Espada: 1,812 t. Siendo Marruecos el principal origen de estas importaciones.

Importaciones de Patudo: 14,496 t de patudo congelado. Siendo Guatemala el principal origen de las importaciones.

Actividades y esquemas de inspección.

Medios de inspección utilizados

Campaña del atún rojo 2019 en el Mediterráneo y Cantábrico-NW:

En el desarrollo de la Campaña del 2019, se han contado con los siguientes medios materiales y humanos para las labores de inspección, control y vigilancia:

1. Medios marítimos:

Desde el principio de la Campaña, se contó con la participación de los siguientes medios:

- a) Colaboración Secretaría General de Pesca (SGP)-ARMADA- Donde se acuerda el Plan Parcial de Vigilancia e Inspección de los siguientes puntos:
 - Zona de vigilancia: mar territorial del Mediterráneo, y ZPP del mar Mediterráneo.
 - Control de la pesquería de túnidos y especies afines, principalmente atún rojo y pez espada, objeto del programa específico de control e inspección del Mediterráneo.
 - Inspección y vigilancia de las actividades de pesqueros en general, con independencia de su pabellón, para verificar el debido cumplimiento de la normativa vigente.
 - Controlar permanentemente la actividad de las artes o redes no reglamentarias, en especial atención a las redes de enmalle a la deriva.
 - Impedir la actividad pesquera de buques de terceros países.

Para lograr estos objetivos, se establece la operatividad del patrullero de altura "TARIFA" desde el inicio de la campaña de cerco hasta principios de junio con embarque de inspectores españoles y franceses a bordo. Éste será sustituido por el patrullero de altura "ARNOMENDI" el cual seguirá operativo hasta final de la campaña también con inspectores tanto españoles como franceses. Durante el relevo de un patrullero de altura a otro, ejerce labores de apoyo e inspección en el área de actuación el patrullero ligero "SA COSTERA" mediante embarque de un inspector español.

- b) Se realizaron colaboraciones con la Guardia Civil, englobadas dentro del "Programa PACIAP" con participación habitual de distintas patrulleras, entre otras, destaca la participación de la patrullera Río Guadalete, durante la campaña de almadraba y actuaciones en el Estrecho de Gibraltar.

Junto con la actividad descrita, se realiza el embarque en el patrullero “LUNDY SENTINEL” en aguas del Mediterráneo Central en el marco del Plan de despliegue conjunto (JDP BFT MED) durante el periodo 18/05/2019 al 02/06/2019. Dentro de sus objetivos, relacionados con especies ICCAT se encuentra verificar el cumplimiento de las Recomendaciones ICCAT en lo relativo a la pesca de SWO y BFT en el Mediterráneo, tanto para buques europeos como de otras partes contratantes; así como controlar y verificar el cumplimiento de las normas europeas y de recomendaciones ICCAT en lo relativo a operaciones conjuntas de pesca y enjaulamientos de BFT por parte de los buques participantes.

Relativo a la veda del pez espada (SWO) y del bonito del norte en el Mediterráneo (ALB), se llevaron a cabo misiones marítimas tanto en el área de las Islas Baleares como en el área de Levante de forma rutinaria. No se detectó ninguna presunta infracción.

2. Medios aéreos:

Los medios aéreos empleados trabajaron de forma coordinada con los demás medios de vigilancia empleados en la presente campaña, para explorar áreas en las que se hubiera detectado o pudiera esperarse la presencia de actividad pesquera, ampliando así el radio de inspecciones.

Durante el 2019, se ha realizado un especial seguimiento a la flota de atún rojo que captura atún rojo en la zona del Estrecho de Gibraltar y Golfo de Cádiz, mediante el uso de los helicópteros “CUCO” de la Guardias Civil.

Para la campaña de cerco, se realizó el seguimiento aéreo mediante helicópteros.

Los Servicios de Inspección han llevado a cabo múltiples misiones aéreas relacionadas con el control de la veda de SWO, en las cuales, se estableció como objetivo dentro de las mismas el avistamiento de buques palangreros de superficie. En la mayoría de las misiones no se detectó actividad pesquera relacionada con esta flota y, cuando se detectó, no se determinó ninguna presunta infracción.

Además, durante el año se programan misiones aéreas en función de la actividad pesquera en la zona, con los datos proporcionados por el Centro de Seguimiento de Pesca en Madrid, y contaron con presencia de inspectores de pesca a bordo.

3. Medios Humanos:

Para el correcto desarrollo de la campaña del atún rojo y pez espada capturado en el mar Mediterráneo, la SGCI centra las prioridades en varios frentes:

- Atención preferente durante toda la campaña de los Inspectores de Pesca de las Delegaciones y Subdelegaciones del Gobierno en las Provincias implicadas en las campañas.
- Apoyo en comisión de servicio de Inspectores de Pesca de los Servicios Centrales, durante los meses de mayo, junio, julio y agosto en los puertos, aeronaves y patrulleras implicadas en el control, inspección y vigilancia del atún rojo.
- De igual manera, participación en las misiones asignadas en tierra, tanto en España como en otros Estados Miembros, en caso de activación de los equipos mixtos previstos en el JDP del Mediterráneo.

Campaña de la costera del bonito 2019:

En el desarrollo de la Campaña del 2019 se han contado con los siguientes medios materiales y humanos para las labores de inspección, control y vigilancia: Colaboración entre el Servicio Marítimo de la Guardia Civil, desarrollo de misión con la Armada y trabajo coordinado de los inspectores de periferia y de Servicios Centrales.

4. Medios marítimos:

Se realizó embarque en el patrullero de altura ARNOMENDI, con una inspectora de pesca española en el periodo durante 15 días en el mes de julio.

Además, en el marco del JDP una inspectora española formó parte de una misión a bordo del patrullero de la Armada Irlandesa L.E. NIMAH durante 15 días en el mes de agosto.

En ambos embarques, se realizaron labores de inspección durante la campaña del bonito y, dentro de los objetivos se incluye el control de la captura de atún rojo por parte de este segmento de flota ya que es una pesquería susceptible de captura de dicha especie.

Observaciones

Según los datos analizados, se obtienen las siguientes conclusiones:

Durante el año 2019 el número de inspecciones y controles de captura enmarcadas en el ámbito de ICCAT, asciende a más de 1,150 inspecciones entre misiones terrestres y marítimas, en torno a 70 misiones aéreas con más de 270 avistamientos.

A lo largo del 2019, se desarrollaron múltiples misiones cuyo objetivo era la vigilancia de las actividades pesqueras para poder estudiar e investigar las estrategias infractoras en determinadas áreas. Dado que estas misiones se desarrollan sin que se detecte la presencia infractora, no se levantan actas durante el desarrollo de dichas misiones.

Se registran en torno a 150 inspecciones con infracciones, detectándose en un tercio de dichas actuaciones más de una infracción.

4 ITALIE

4.1 Implementation of ICCAT conservation and management measures

The actions taken in 2019 by the Italian Administration in order to implement the BFT ICCAT measures are listed below:

- D.M. 16/05/2019 n. 210 – “Disposizioni per la campagna di pesca del tonno rosso -Anno 2019”
- D.M. 30/05/2019 n. 235 – “Campagna di pesca del tonno rosso – Anno 2019 - Assegnazione delle quote individuali di cattura alle tonnare fisse di cui alla tabella A allegata al Decreto ministeriale 16 maggio 2019, n. 210”
- D. D. 03/06/2019 n. 9204 – “Disposizioni specifiche per i settori circuizione (PS) e palangaro (LL)”

Italy continued to provide the full implementation of the Regulation (EU) 2016/1627 of the European Parliament and of the Council, which had set a multi-annual recovery plan for bluefin tuna in the Eastern Atlantic and Mediterranean.

4.2 Inspection schemes and activities in Italy.

In accordance with the current EU And ICCAT legal framework, during 2019, Italy provided all the BFT control and monitoring activities in the context of a specific Annual Control Plan adopted by the General Headquarter of the Italian Coast Guard, in its quality of “Centro di Controllo Nazionale della Pesca”.

This Plan, together with the Annual Fishing and Capacity Plans, was duly submitted to the Commission for its approval.

During 2019, 124 national ports were designated for landing Bluefin tuna. Each of these ports was covered by an ICCAT inspector present for all landing operations. Italy also took part in the Joint Deployment Plan for Bluefin tuna with all the other concerned Member States and EFCA.

MALTA

Bluefin tuna fishery 2019

Quota management:

During 2019, the Maltese bluefin tuna fishery was authorised in accordance with provisions as set through ICCAT Rec.18-02. Malta managed its catching quota through individual allowable catches assigned to each vessel per fleet segment. Purse seine and surface longline gears were used in commercial fishing during 2019. No traps, baitboats or pelagic trawlers are employed in the bluefin tuna fishery by the Maltese fishing fleet.

One purse seine vessel was authorized to fish for bluefin tuna between 26 May and 1 July 2019. This purse seine vessel used up its allocated quota on 07 June 2019. For long line vessels, the established fishing season for 2019 was set from 15 April to 31 December 2019 or until quota exhaustion. In the case of the long line fishery, the fishing season for operational artisanal vessels below 12m was set from 1 May to 19 June 2019 or until quota was exhausted. In 2019, vessels authorised for recreational bluefin tuna fishing were limited by a daily quota of an individual fish per vessel up to a maximum fleet quota established in Malta's management plan. A portion of the national quota was reserved as a contingency measure in case of accidental catches of bluefin tuna within the swordfish fishery.

Control and enforcement:

- 2019 Inspection Plan for the Fishing Season

The Fisheries Control Unit of the Department of Fisheries and Aquaculture (DFA), has a complement of staff that covers a 24/7 roster. This will ensure that inspectors are available to monitor and control all catches at all times during the BFT fishing season.

The officers on duty for the day and night shift, amongst other duties, were responsible for:

- 100% monitoring of the authorised vessels through the VMS or GPRS;
 - 100% control of landings at designated ports to landings based, and spot checks at non-designated ports to ensure that BFT is not landed outside a designated port;
 - 100% of caging with the stereoscopic camera;
 - 100% control of harvesting activities.
 - Daily carrying out of inspections at the Central fish market.
- 2019 Level of Inspections in Ports

Landings were inspected by Fisheries Protection Officers and Landing Officers. Random checks were also carried out by the Fisheries Protection Officers at designated and non-designated ports with at least 2 non-designated places visited every week and 2 designated ports visited every week outside landing calls.

Landings of bluefin tuna were only authorised in one of the 5 designated ports: Mgarr (Gozo), Marsalforn (Gozo) Marfa, Valletta and Marsaxlokk. The real time monitoring of the landings of these vessels were done through the officers present at each designated port and through the verification and validation of the Bluefin tuna Catch Documents (BCDs). The designated transshipment port was Valletta port, and all transshipments were subject to full inspection and authorization by the DFA.

- 2019 Level of Inspection on Gears

Fisheries Protection Officers inspected all changes of fishing gear throughout the bluefin tuna fishing season once the individual quota of each vessel had been exhausted.

A minimum of 2 port inspections per week were also conducted to confirm that fishing gear on-board is compliant with regulations and in line with the authorisation of the respective vessel.

- Inspections by the Armed Forces of Malta

A set of patrols and inspections requested by the Department of Fisheries and Aquaculture from the Armed Forces of Malta were carried out during the period of the plan.

- Control of farming activities

All caging operations had been monitored by the use of the stereoscopic camera which allowed for accurate estimations on the total number and total biomass of live fish caged. All carried over live bluefin tuna were transferred to other cages using the stereoscopic camera. A traceability system in farms was also acquired by video recording all farm internal transfers. Random control measures were also undertaken in farm cages between the completion of caging operations and the first caging of the following year.

An ICCAT regional observer was deployed on the only operative Maltese purse seiner. ICCAT Regional Observers were also deployed to cover 100% of caging and harvest operations in accordance with EU and ICCAT provisions.

Prohibition of aircraft:

In 2011, Subsidiary Legislation 499.21 Civil Aviation (Restriction of Flying Regulation) was amended by Legal Notices 411 of 2007 and 160 of 2011 to ensure the prohibition of aircrafts related to fishing throughout the months of May, June and July. This legislation has been implemented in collaboration with the AFM and Civil Aviation in 2019.

Mediterranean Swordfish fishery 2019

In 2019, implementation of the ICCAT Recommendation 16-05 for Management Measures for Mediterranean Swordfish in the Framework of ICCAT was carried out. Monitoring and control of minimum sizes, by-catch limitations and closed seasons were carried out accordingly.

In relation to the swordfish fishery, during 2019, the fishery was closed during January, February and March. Vessels were only allowed to operate a maximum of 2,500 hooks of a minimum size of 7 cm, and minimum fish size limitations were imposed in line with ICCAT Recommendation 16-05 for management measures for Mediterranean swordfish.

NETHERLANDS

In the Task I and II reports the data about the bycatch of species regulated by ICCAT are given.

There is no information available about the trade in sharks.

IPOA-Sharks: in 2016, the Netherlands has concluded the national plan of action for conservation and management of shark stocks, with regards to sharks and rays in the North Sea. This plan of action falls under the European Marine Strategy Framework Directive. As a second step the Netherlands has initiated a shark and ray strategy for shark and ray management that also includes management strategies in the Dutch Caribbean waters and at internal levels. An evaluation of the national plan of action is planned for 2021.

Measures against seabirds catches: in June 2019, the Netherland have presented a joint recommendation for a fisheries management measure in the Frisian Front as a Special Protection Area (SPA) under de Birds Directive.

1. Bycatches of ICCAT species by The Netherlands trawlers in Mauritanian waters (2019).

<i>Code</i>	<i>Latin name</i>	<i>Name</i>	<i>Species</i>
BON	<i>Sarda sarda</i>	Atlantic bonito	2-Tuna (small tuna)
FRI	<i>Auxis thazard</i>	Frigate tuna	2-Tuna (small tuna)
LEE	<i>Lichia amia</i>	Leerfish	6-Teleost
POR	<i>Lamna Nasus</i>	Porbeagle	2-Sharks (major sp.)
DOL	<i>Coryphaena hippurus</i>	Common dolphinfish	1-Tuna (small tuna)

2. List of carriers registered by the Netherlands in 2019.

<i>ICCAT nr.</i>	<i>Name</i>
ATEU0NLD00018	COOL EXPRESO
ATEU0NLD00019	SIERRA KING

**ANNUAL REPORT OF FRANCE (ST. PIERRE & MIQUELON)
RAPPORT ANNUEL DE LA FRANCE (SAINT-PIERRE-ET-MIQUELON)
INFORME ANUAL DE FRANCIA (SAN PEDRO Y MIQUELON)**

SUMMARY

The total catches taken against the ICCAT quotas allocated to France (in respect of St. Pierre & Miquelon - SPM) amount to 0 t of tuna and tuna-like species for 2019. It should be noted that 2019, like 2018 and 2017, was marked by internal issues for the vessel owner, which prevented implementation of the tuna fishing campaign; therefore, there were nil tuna catches for 2019. Since the quotas allocated to France (in respect of SPM) only allowed a local vessel owner to operate one vessel, the French catches of tuna and tuna-like species were taken by a 28 metre longline fishing vessel. This vessel, acquired by a vessel owner from St. Pierre, has sailed under the French flag since 9 March 2011 to exploit the French tuna quotas (northern swordfish and albacore, western bluefin tuna). The vessel owner has had great difficulty in structuring its activities over time and consequently in carrying out administrative monitoring. Fishing is regulated through the grant of fishing authorisations by the State representative on the archipelago. Vessels are under an obligation to report catches and can also take on board a fisheries observer from time to time. All landings and exported products are subject to control. France (in respect of SPM) can perform controls through several administrations (maritime affairs, gendarmerie, national navy, etc.). Fisheries control campaigns, both at sea and on land, are carried out regularly. There has been no report of any infringement in 2019 in the context of these fisheries.

RÉSUMÉ

Le montant total des captures réalisées sur les quotas de l'ICCAT attribués à la France (au titre de Saint-Pierre-et-Miquelon - SPM) s'élève à 0 tonne de thonidés et espèces apparentées pour l'année 2019. Il convient de noter que l'année 2019, comme les années 2018 et 2017, a été marquée par des problèmes internes à l'armement ayant empêché le déroulement de la campagne de pêche aux thonidés ; les prises de thonidés pour l'année 2019 ont donc été nulles. Les quotas attribués à la France (au titre de SPM) ne permettant à un armement local d'exploiter qu'une unité, les captures françaises de thonidés et espèces apparentées sont réalisées par un navire de pêche de type palangrier de 28 mètres. Ce navire, acquis par un armement de Saint-Pierre, navigue sous pavillon français depuis le 9 mars 2011 pour exploiter les quotas français de thonidés (espadon et germon du Nord, thon rouge de l'Ouest). Cet armement a énormément de difficultés à structurer son activité dans le temps et donc à assurer son suivi administratif. La pêche est réglementée par le biais de l'attribution d'autorisations de pêche par le représentant de l'État sur l'archipel. Les navires sont soumis à obligation de déclaration des captures et peuvent également embarquer ponctuellement un observateur des pêches. Tous les débarquements font l'objet d'un contrôle, de même que la totalité des produits exportés. La France (au titre de SPM) dispose de moyens de contrôle de plusieurs administrations (affaires maritimes, gendarmerie, marine nationale, etc.). Des campagnes de contrôle des pêches, tant en mer qu'à terre, sont régulièrement effectuées. Aucune infraction n'a été relevée en 2019 dans le cadre de ces pêcheries.

RESUMEN

El total de capturas realizadas con respecto a la cuota de ICCAT atribuida a Francia (por San Pedro y Miquelón-SPM) asciende a 0 t de túnidos y especies afines para el año 2019. Cabe señalar que el año 2019, al igual que los años 2018 y 2017, estuvo marcado por importantes problemas internos del armador que impidieron el buen desarrollo de la campaña de pesca de túnidos, por lo que las capturas de túnidos de 2019 han sido nulas. Las cuotas atribuidas a Francia (por SPM) permiten a los armadores locales explotar tan solo una unidad, por lo que las capturas francesas de túnidos y especies afines las realiza un palangrero de 28 m. Este buque, adquirido por un armador de San Pedro, navega bajo pabellón francés desde el 9 de marzo de 2011 para explotar la cuota francesa de túnidos (pez espada y atún blanco del norte, atún rojo del oeste). Este armador se ha enfrentado a ingentes dificultades a la hora de estructurar su actividad en el tiempo y de garantizar su seguimiento desde el punto de vista administrativo. La pesca está reglamentada por medio de la concesión de autorizaciones por parte del representante del Estado en el archipiélago. Los buques están obligados a declarar las capturas y pueden embarcar

puntualmente un observador de la pesca. Todos los desembarques son objeto de control, y lo mismo ocurre con todos los productos exportados. Francia (por SPM) dispone de medios de control en varias administraciones (asuntos marítimos, gendarmería, marina nacional, etc.). Las campañas de control de la pesca, tanto en mar como en tierra, se realizan de forma regular. En el marco de estas pesquerías, no se ha detectado ninguna infracción en 2019.

Ière Partie (Informations sur les pêcheries, la recherche et les statistiques)

Chapitre 1 : Information annuelle sur les pêcheries

Tout d'abord, il convient de souligner que l'année 2019, comme l'année 2018, a été marquée par des problèmes internes à l'armement ayant entravé le déroulement de la campagne de pêche aux thonidés et espèces apparentées ; ainsi les captures de ces espèces pour l'année 2019 ont été nulles.

Pour mémoire, les captures totales de thonidés et espèces apparentées pour la France (au titre de Saint-Pierre et Miquelon) avaient été de : nulles en 2018, 2017, 2016 ; 9,34 t en 2015 ; 3,41 t en 2014 ; 18,74 t en 2013 ; nulles en 2012 ; 1,03 t en 2011 ; 100,5 t en 2010 (nb : aucune activité en 2012 et en 2016).

En 2009, une société de Saint-Pierre et Miquelon (SPM) a acquis un palangrier en vue notamment d'exploiter les quotas de thonidés de la France (au titre de SPM). Ce navire, l'ATLANTIC ODYSSEY, antérieurement sous pavillon canadien et affrété par la France, est passé sous pavillon français le 9 mars 2011 et s'est vu attribuer en 2017 la totalité des quotas détenus par la France (au titre de SPM), dans le cadre de la CICTA, soit :

- thon rouge de l'Ouest: 9,02 t,
- espadon du Nord : 112,75 t,
- germon du Nord : 250 t.

Cet armement a énormément de difficultés à structurer son activité dans le temps et donc à assurer son suivi administratif. Une incertitude persiste quant à la viabilité de l'entreprise dans les années à venir.

Pour mémoire, les autorisations de pêche attribuées à des navires de la flottille artisanale mentionnaient la possibilité de prises de thon rouge (à imputer sur le quota disponible de la France (au titre de SPM)), mais uniquement pour couvrir des captures accidentelles. Dans les faits, en 2019, comme durant les 8 années précédentes, les navires artisanaux de moins de 12 mètres n'ont pêché aucun poisson relevant des stocks gérés dans le cadre de la CICTA.

Des campagnes d'information et de sensibilisation ont eu lieu auprès des armateurs en vue d'atténuer les prises accessoires d'istiophoridés, de requins, d'oiseaux de mer, de tortues marines et de mammifères marins et de réduire les rejets.

Thon rouge de l'Océan Atlantique Ouest

Le quota initial octroyé à la France (au titre de SPM) était de 5,31 tonnes en 2019 ajusté à 1 tonne par report de quotas sous-consommés antérieurement (conformément aux règles de la CICTA).

Les prises par le navire susmentionné ont été nulles en 2019 (pour mémoire : nulles en 2018, 2017 et 2016, 9,34 t en 2015 ; 0,17 t en 2014 ; 0,31 t en 2013 ; nulles en 2012 ; 0,43 t en 2011 ; 8,08 t en 2010).

Germon de l'Océan Atlantique Nord

Le quota initial octroyé à la France (au titre de SPM) était de 215 tonnes en 2019, ajusté à 265 tonnes par report de quotas sous-consommés antérieurement (conformément aux règles de la CICTA). Ce quota permet au navire de réaliser des captures accessoires, généralement faibles : elles ont été nulles en 2019 (pour mémoire : nulles en 2018, 2017, 2016 et 2015 ; 0,08 t en 2014 ; 0,27 t en 2013 ; nulles en 2012 et 2011 ; 0,03 t en 2010).

Autres espèces

Les autres espèces généralement capturées à la palangre sont :

- le thon obèse : les captures ont été nulles en 2019 (pour mémoire : nulles en 2018, 2017, 2016 et 2015 ; 0,1 t en 2014 ; 0,31 t en 2013 ; nulles en 2012 et 2011 ; 2,5 t en 2010) ;
- les requins : les captures ont été nulles en 2019 (pour mémoire : nulles en 2018, 2017, 2016 et 2015 ; 0,57 t en 2014 ; 4,02 t en 2013 ; nulles en 2012 ; 0,2 t en 2011 ; 3,8 t en 2010).

Chapitre 2 : Recherche et statistiques

Un délégué de l'IFREMER (Institut Français de Recherche pour l'Exploitation de la Mer) est présent à SPM ; toutefois, le travail du scientifique se concentre sur des espèces autres que les thonidés. La recherche sur ces espèces est en effet assurée par divers centres situés en métropole.

ANNEXE DE LA IÈRE PARTIE DU RAPPORT ANNUEL (RAPPORT SCIENTIFIQUE)

Groupe	N° de l'exigence	(Ancien n°)	Exigence	
GÉNÉRAL (toutes les espèces)	S:GEN01	S01	Rapports annuels (scientifiques)	Rapport Annuel Sept 2020
	S:GEN02	S02	Caractéristiques des flottilles de la tâche I (T1FC)	20/07/20
	S:GEN03	S03	Estimation de la prise nominale de la tâche I (T1NC)	20/07/20
	S:GEN04	S04	Prise et effort de la tâche II (T2CE)	20/07/20
	S:GEN05	S05	Échantillons de tailles de la tâche II (T2SZ)	20/07/20
	S:GEN06	S06	Estimations de la prise par taille de la tâche II (T2CS)	20/07/20
	S:GEN07	S07	Campagnes de marquage scientifique (inventaires)	Non applicable. FRSPM n'a pas eu de campagne d'observation ICCAT à bord de ses navires en 2019.
	S:GEN08	S08	Déclaration de marquage conventionnel (appositions/récupérations)	20/07/20
	S:GEN09	S09	Déclaration de marquage électronique (appositions/récupérations)	20/07/20
	S:GEN10	S10	Informations recueillies dans le cadre des programmes d'observateurs nationaux	Non applicable. FRSPM n'a pas eu de campagne d'observation ICCAT à bord de ses navires en 2019.
	S:GEN11	S11	Informations sur la mise en œuvre de la Rec. 16-14	Non applicable. FRSPM n'a pas eu de campagne d'observation ICCAT à bord de ses navires en 2019.
	S:GEN12	S12	Informations et données sur le Sargassum pélagique	
	S:GEN13	S13	Informations spécifiques sur les navires de pêche qui ont été autorisés à opérer des pêcheries palangrières pélagiques et au moyen de harpons en Méditerranée au cours de l'année antérieure	Non applicable. FRSPM opère en atlantique nord.
THON ROUGE	S:BFT01	S15	Échantillonnage de tailles (de poissons mis à mort) dans les fermes	Non applicable. FRSPM ne dispose d'aucune ferme.

Groupe	N° de l'exigence	(Ancien n°)	Exigence	
	S:BFT02	S16	Échantillonnage de tailles (résultats de données brutes) réalisé au moyen de systèmes de caméras stéréoscopiques (couverture à 100% des mises en cages) OU au moyen d'une autre méthodologie d'estimation de la taille du thon rouge	Non applicable. FRSPM ne dispose d'aucune ferme d'élevage de thon rouge et les pêches effectuées par FRSPM ne sont pas destinées à des fermes.
	S:BFT03	S17	Données concernant l'échantillonnage de tailles (et rapports de mise en cage) réalisé au moyen de systèmes de caméras stéréoscopiques (couverture à 100% des mises en cages)	Non applicable. FRSPM ne dispose d'aucune ferme d'élevage de thon rouge et les pêches effectuées par FRSPM ne sont pas destinées à des fermes.
	S:BFT04	S18	Informations sur et données recueillies dans le cadre des programmes nationaux d'observateurs de thon rouge	Non applicable. FRSPM ne dispose d'aucune ferme d'élevage de thon rouge et les pêches effectuées par FRSPM ne sont pas destinées à des fermes.
	S:BFT05	S21	Détails des programmes de recherche coopérative sur le thon rouge de l'Ouest à mettre en place	Non applicable. FRSPM ne participe pas à des travaux de recherche coopérative sur le thon rouge de l'Ouest.
	S:BFT06	S22	Mises à jour des indices d'abondance et autres indicateurs des pêcheries	Non applicable. Les indices d'abondance et autres indicateurs de pêcheries ne sont pas disponibles pour FRSPM.
	S:BFT07	S23	Informations provenant des travaux de recherche du GBYP comprenant de nouvelles informations provenant d'activités renforcées d'échantillonnage biologique	Non applicable. FRSPM ne dispose pas d'informations provenant des travaux de recherche du GBYP.
	S:BFT09	S53	Déclaration des activités scientifiques réalisées par les navires opérant dans le contexte d'un projet scientifique d'un institut de recherche intégré dans un programme de recherche scientifique	0 déclaration.
THONIDÉS TROPICAUX	S:TRO01	S24	Informations provenant des carnets de pêche de navires de thon obèse/d'albacore/listao, rejets compris	20/07/19
	S:TRO02	S25	Plans de gestion concernant l'utilisation des dispositifs de concentration des poissons (y compris les mesures prises pour en réduire l'impact écologique)	Non applicable. FRSPM n'opère pas de pêcheries dans le golfe de Guinée mais en Atlantique Nord-Ouest.

Groupe	N° de l'exigence	(Ancien n°)	Exigence	
	S:TRO03	S44	Le nombre de DCP réellement déployés sur une base mensuelle par rectangles statistiques de 1°x1°, par type de DCP, etc.	20/07/19
	S:TRO04	S45	Pour chaque navire de support, le nombre de jours passés en mer, par quadrillage de 1°, mois et État du pavillon et associé à PS/BB	20/07/19
	S:TRO09	S46	Informations recueillies par les observateurs, y compris les niveaux de couverture	Non applicable. FRSPM n'opère pas de pêcheries pendant la fermeture spatio-temporelle aux DCP.
	S:TRO10	S46b	Information sur les systèmes de surveillance électronique (EMS)	Non applicable
	S:TRO06	S47	Données et information recueillies du programme d'échantillonnage au port	20/07/19
	S:TRO07	S48	Données historiques d'opérations sous DCP	Non applicable. FRSPM ne dispose pas de Dispositifs de Concentration des Poissons (DCP)
ISTIOPHORIDÉS				
	S:BIL03	S55	Méthodologie statistique utilisée pour estimer les rejets morts et vivants de makaires/de makaires épée	Non applicable. 0 rejet.
	S:BIL04	S56	Informations sur les programmes de collecte de données de la pêche artisanale et/ou de petits métiers.	Pas d'information collectée.
REQUINS	S:SHK01	S32	Plan destiné à améliorer la collecte des données sur les requins par espèce	FRSPM n'a pas pêché de requins en 2019. Les armateurs ont été informés et sensibilisés.
	S:SHK02	S50	Résultats de la recherche sur le requin-taube bleu et de l'échantillonnage biologique de cette espèce	Non applicable. FRSPM ne réalise pas de recherche sur le requin-taube bleu.
	S:SHK03	S51	Informations sur le requin peau bleue	Non applicable. FRSPM ne réalise pas de recherche sur le requin peau bleue.
	S:SHK04	S54	La quantité de requin-taube bleu de l'Atlantique Nord capturé et retenu à bord, ainsi que rejets morts et les remises à l'eau de spécimens vivants	0
AUTRES PRISES ACCESSOIRES	S:BYC01	S37	Fournir les guides d'identification existants pour les requins, les oiseaux de mer, les tortues marines et les mammifères marins capturés dans la zone de la Convention	FRSPM n'a pas réalisé de guides d'identification mais les informations ont été diffusées à l'aide des plaquettes ICCAT (requin) et les armateurs ont été informés et sensibilisés à la présence d'autres prises accessoires, n'a pas réalisé de guides d'identification.

Groupe	N° de l'exigence	(Ancien n°)	Exigence	
	S:BYC02	S38	Informations relatives aux interactions de sa flottille avec les tortues marines dans les pêcheries de l'ICCAT par type d'engin	Les armateurs FRSPM ont été informés et sensibilisés aux interactions de la flottille avec les tortues marines (changement d'hameçons).
	S:BYC03	S39	Les CPC devront consigner les données sur les prises accidentelles d'oiseaux de mer par espèce par le biais d'observateurs scientifiques en vertu de la Recommandation 10-10 et déclarer ces données chaque année	Il n'y a pas eu de prises accessoires d'oiseaux par FRSPM mais une campagne d'information et de sensibilisation a eu lieu auprès des armateurs.
	S:BYC04	S41	Notification des mesures prises sur la collecte des données sur les prises accessoires et les rejets des pêcheries artisanales par le biais de moyens alternatifs	Rapport Annuel Sept/2020
	S:BYC05	S42	Les CPC devront faire rapport sur les mesures prises en vue d'atténuer les prises accessoires et de réduire les rejets et sur toute recherche pertinente	Rapport Annuel Sept/2020

IIe partie (Mise en œuvre de la gestion)

Chapitre 3 : *Respect des exigences de déclarations dans le cadre des mesures de conservation et de gestion de l'ICCAT*

RAPPORT ANNUEL, IIe PARTIE, CHAPÎTRE 3

Groupe	Exig	N°	Information requise	Instructions
GÉNÉRAL	GEN	0001	Rapports annuels	Rapport annuel Sept/2020.
	GEN	0002	Rapport sur la mise en œuvre des obligations en matière de déclaration pour toutes les pêcheries de l'ICCAT, notamment les espèces de requins	Le Livre IX du code rural et de la pêche maritime applicable à FRSPM stipule que toutes les captures, rejets et débarquements doivent être déclarés au journal de pêche.
	GEN	0003	Tableau ICCAT de déclaration de l'application	20/08/09
	GEN	0004	Affrètement de navires - rapport récapitulatif	Non applicable. FRSPM n'a pas participé à des accords d'affrètement en 2019.
	GEN	0005	Affrètement de navires - accords et date de finalisation	Non applicable. FRSPM n'a pas participé à des accords d'affrètement en 2019.
	GEN	0006 a	Rapports sur les transbordements en mer	Non applicable. FRSPM n'a pas réalisé de transbordement en 2019.
	GEN	0006b	Rapports sur les transbordements au port	Non applicable. FRSPM n'a pas réalisé de transbordement en 2019.

Groupe	Exig	N°	Information requise	Instructions
	GEN	0007	Déclaration de transbordement (en mer)	Non applicable. FRSPM n'a pas réalisé de transbordement en 2019.
	GEN	0008	Navires de charge autorisés à recevoir des transbordements de thonidés et d'espèces apparentées dans l'océan Atlantique, en mer ou au port.	Non applicable. FRSPM n'a pas autorisé ses navires à recevoir des transbordements en 2019.
	GEN	0009	LSPLV autorisés à effectuer des transbordements sur des navires de charge dans l'océan Atlantique (et modifications ultérieures).	Non applicable. FRSPM n'a pas autorisé ses navires à transborder en 2019.
	GEN	0010 a	Points de contact pour les notifications d'entrée au port	20/09/22
	GEN	0010b	Points de contact pour la réception des copies des rapports d'inspection au port	20/09/22
	GEN	0011	Liste des ports désignés auxquels les navires sous pavillon étranger peuvent solliciter l'entrée.	20/09/22
	GEN	0012	Délai de notification préalable requis pour l'entrée au port de navires de pêche sous pavillon étranger	20/09/22
	GEN	0013	Rapport de refus d'entrée ou de refus d'utilisation du port	0 rapport en 2019.
	GEN	0014	Copies des rapports d'inspection au port contenant des constatations de non-application potentielle ou d'infraction apparente (et autres lorsque cela est possible)	0 rapport d'inspection en 2019.
	GEN	0015	Mesures prises suivant l'inspection au port si une infraction apparente est constatée	Non applicable. FRSPM n'a pas d'informations actualisées à déclarer pour 2019.
	GEN	0016	Notification des conclusions de l'enquête sur des infractions apparentes constatées au terme de l'inspection au port	Non applicable. FRSPM n'a pas réalisé d'inspection au port en 2019.
	GEN	0017	Informations des accords/arrangements bilatéraux ou multilatéraux qui autorisent un programme d'échange d'inspecteurs conçu pour promouvoir la coopération	Non applicable. FRSPM n'a pas conclu d'accords bilatéraux d'inspection au port en 2019.
	GEN	0018	Accords d'accès et modification	Non applicable. FRSPM n'a pas conclu d'accords d'accès en 2019.
	GEN	0019	Résumé des activités menées conformément aux accords d'accès, incluant toutes les captures réalisées	Non applicable. FRSPM n'a pas participé à des accords d'accès en 2019.
	GEN	0020	Liste des navires de 20 mètres ou plus	20/07/18
	GEN	0021	Rapport sur les actions internes pour les navires de 20 m ou plus	Non applicable. FRSPM n'a pas d'informations actualisées à déclarer pour 2019.
	GEN	0023	Techniques utilisées pour gérer les pêcheries sportives et récréatives	Non applicable. FRSPM ne réalise pas de captures sportives et récréatives d'espèces relevant de l'ICCAT.

Groupe	Exig	N°	Information requise	Instructions
	GEN	0024	Navires impliqués dans des activités de pêche IUU	Non applicable. FRSPM n'a pas d'informations sur des cas présumés d'activités de pêche IUU et n'a pas observé de pêche IUU en 2019.
	GEN	0025	Commentaires sur des allégations d'activités IUU	Non applicable. FRSPM n'a pas de navires ayant fait l'objet d'allégations d'activités IUU.
	GEN	0026	Mesures commerciales ; soumission des données d'importation et de débarquement	Non applicable. FRSPM n'a pas d'informations pertinentes à déclarer en la matière.
	GEN	0027	Données sur la non-application	Non applicable. FRSPM n'a pas d'informations pertinentes à déclarer en la matière.
	GEN	0028	Conclusions d'enquêtes sur des allégations de non-application	Non applicable. FRSPM n'a pas d'informations pertinentes à déclarer en la matière.
	GEN	0029	Observations de navires	Non applicable. FRSPM n'a pas d'informations pertinentes à déclarer en la matière.
	GEN	0030	Mesures prises concernant les rapports d'observations de navires	Non applicable. FRSPM n'a pas eu de navire observé en 2019.
	GEN	0031	Autorité nationale responsable de l'inspection en mer et autres agences maritimes d'appui, selon le cas et/ou autorité nationale responsable de la madrague et des activités d'élevage de thon rouge	Affaires Maritimes, Gendarmerie, Marine Nationale.
	GEN	0032	Point(s) de contact désigné(s) (POC) au sein de l'autorité responsable de la mise en oeuvre du programme	Non applicable à SPM.
	GEN	0033	Rapport sur toute activité menée dans le cadre du programme pilote pour l'échange de personnel d'inspection	0 rapport.
	GEN	0034	Demande de radiation du navire de liste de navires IUU finale	0 demande
	GEN	0035	Plan d'action d'urgence (EAP) pour le sauvetage de l'observateur	
	GEN	0036	Rapports sur les incidents impliquant les observateurs qui ont déclenché l'EAP, y compris toute action corrective prise	0 rapport.
	GEN	0037	Rapport concernant la récupération d'un engin de pêche perdu	0 rapport.
	GEN	0038	Rapport concernant la non-récupération d'un engin de pêche perdu	0 rapport.
	GEN	0039	Points de contact afin de faciliter la coopération concernant l'observation de navires (facultatif)	uam.samp.dtam-75@equipement-agriculture.gouv.fr
THON ROUGE	BFT	1001	Fermes de thon rouge	Non applicable. FRSPM ne dispose d'aucune ferme d'élevage de thon rouge et les pêches effectuées par FRSPM ne sont pas destinées à des fermes.

Groupe	Exig	N°	Information requise	Instructions
	BFT	1002	Rapports d'élevage de thon rouge	Non applicable. FRSPM ne dispose d'aucune ferme d'élevage de thon rouge et les pêches effectuées par FRSPM ne sont pas destinées à des fermes.
	BFT	1003	Déclaration de report du poisson resté en cages	Non applicable. FRSPM ne dispose d'aucune ferme d'élevage de thon rouge et les pêches effectuées par FRSPM ne sont pas destinées à des fermes.
	BFT	1004	Rapport/déclaration de mise en cages du thon rouge	Non applicable. FRSPM ne dispose d'aucune ferme d'élevage de thon rouge et les pêches effectuées par FRSPM ne sont pas destinées à des fermes.
	BFT	1005	Madragues de thon rouge	Non applicable. FRSPM n'opère pas de pêcheries dans l'Atlantique Est ni en Méditerranée mais en Atlantique Nord-Ouest.
	BFT	1007	Plans de pêche, d'inspection et de capacité	Non applicable. FRSPM n'a pas de permis de pêche de thon rouge de l'Est.
	BFT	1008	Plan de la capacité d'élevage et révisions, le cas échéant	Non applicable. FRSPM ne dispose d'aucune ferme d'élevage de thon rouge et les pêches effectuées par FRSPM ne sont pas destinées à des fermes.
	BFT	1009	Modifications des plans de pêche	Non applicable. FRSPM n'opère pas de pêcheries dans l'Atlantique Est ni en Méditerranée mais en Atlantique Nord-Ouest.
	BFT	1010	Informations sur les réglementations et autres documents connexes adoptés aux fins de la mise en œuvre de la Rec. 18-02	Non applicable à SPM.
	BFT	1011	Prises de thon rouge de 2019	Non applicable. FRSPM n'opère pas de pêcheries dans l'Atlantique Est mais en Atlantique Nord-Ouest.
	BFT	1012	Navires de capture de thon rouge	Non applicable. FRSPM n'opère pas de pêcheries dans l'Atlantique Est ni en Méditerranée mais en Atlantique Nord-Ouest.
	BFT	1013	Autres navires de thon rouge	Non applicable. FRSPM ne pêche pas, ne se livre pas à des activités d'élevage et ne transporte pas de thon rouge dans l'Atlantique Est ni en Méditerranée.
	BFT	1014	Opérations de pêche conjointes (JFO)	Non applicable. FRSPM n'a pas participé à des opérations de pêche conjointes en 2019.
	BFT	1015	Messages VMS	Ces données sont disponibles en France, auprès du Centre National de Surveillance des Pêches (CNSP).

Groupe	Exig	N°	Information requise	Instructions
	BFT	1016	Plans du programme d'inspection conjointe	Non applicable. FRSPM ne ICCAT d'inspection internationale participe pas au programme conjointe.
	BFT	1017	Liste des navires d'inspection	Non applicable. FRSPM ne participe pas au programme ICCAT d'inspection internationale conjointe.
	BFT	1018	Liste des inspecteurs [et agences]	Non applicable. FRSPM ne participe pas au programme ICCAT d'inspection internationale conjointe.
	BFT	1019	Copies des rapports d'inspection du JIS	Non applicable. FRSPM ne participe pas au programme ICCAT d'inspection internationale conjointe.
	BFT	1020	Ports de transbordement de thon rouge	Non applicable. FRSPM n'opère pas de pêcheries dans l'Atlantique Est ni en Méditerranée mais en Atlantique Nord-Ouest.
	BFT	1021	Ports de débarquement de thon rouge	Non applicable. FRSPM n'opère pas de pêcheries dans l'Atlantique Est ni en Méditerranée mais en Atlantique Nord-Ouest.
	BFT	1022	Rapports hebdomadaires de capture de thon rouge (madragues comprises)	Non applicable. FRSPM n'opère pas de pêcheries dans l'Atlantique Est ni en Méditerranée mais en Atlantique Nord-Ouest.
	BFT	1023	Rapports mensuels de capture de thon rouge	12
	BFT	1024	Dates auxquelles l'intégralité du quota de thon rouge a été utilisée	Non applicable. FRSPM n'opère pas de pêcheries dans l'Atlantique Est ni en Méditerranée mais en Atlantique Nord-Ouest.
	BFT	1025	Rapport sur les mesures prises visant à encourager le marquage et la remise à l'eau de tous les poissons de moins de 30kg/115 cm.	Il n'y a pas eu de prises de poissons de moins de 30 kg/115cm par FRSPM en 2019 ; une campagne de sensibilisation a eu lieu auprès des pêcheurs concernant le marquage et la remise à l'eau.
	BFT	1027	Rapport annuel sur le BCD	20/07/15
	BFT	1028	Sceaux et signatures de validation pour les BCD	20/07/15
	BFT	1029	Points de contact pour les BCD	20/07/15
	BFT	1030	Législation relative au BCD	Non applicable. FRSPM n'a pas de changement à sa législation relative au BCD.
	BFT	1031	Résumé de marquage, échantillon de marquée des BCD	Non applicable. FRSPM n'a pas de changement concernant le programme d'apposition de marques sur la queue.

Groupe	Exig	N°	Information requise	Instructions
	BFT	1032	Navires ne figurant pas comme navires de pêche de BFT mais dont on sait ou qui sont présumés avoir pêché du E-BFT	Non applicable. FRSPM n'a pas d'informations indiquant que des navires ne figurant pas sur le Registre ICCAT des navires de capture du thon rouge ont capturé du thon rouge.
	BFT	1033	Données devant être enregistrées dans le système eBCD	20/07/19
	BFT	1034	Rapport sur les transferts à l'intérieur des fermes et contrôles aléatoires	0 rapport

ESPÈCES TROPIC-ALES	TRO	2001	Liste des navires de BET/YFT/SKJ et modification ultérieure	20/07/19
	TRO	2002	Liste des navires autorisés ayant pêché du thon obèse et/ou de l'albacore et/ou du listao au cours de l'année antérieure	Non applicable. FRSPM n'a pas pêché de thon obèse, d'albacore ou de listao en 2019.
	TRO	2003	Rapports sur les enquêtes concernant les activités IUU réalisées par les navires de BET/YFT/SKJ	Non applicable. FRSPM n'a pas de navire ayant prétendument réalisé des activités IUU en 2019.
	TRO	2006	Données des Programmes de documents statistiques ICCAT	Non applicable. FRSPM n'a pas importé de thon obèse congelé en 2019.
	TRO	2007	Sceaux et signatures de validation pour les SDP	Non applicable. FRSPM n'a pas exporté de thon obèse congelé ni d'espadon en 2019.
	TRO	2009	Prises trimestrielles de thonidés tropicaux	1 ^{er} trim 2019-19/06/01 2 ^e trim 2019-19/09/14 3 ^e trim 2019- 19/12/05 4 ^e trim 2019-19/08/10
	TRO	2010	Mesures prises pour réduire les impacts écologiques des DCP (inclure dans le plan de gestion des DCP - cf. aussi exigence S:TRO02)	Non applicable. FRSPM n'utilise pas de Dispositif de Concentration de Poissons mais des palangres.
	TRO	2012	Déclaration d'intention d'accroître la participation aux pêcheries ciblant les thonidés tropicaux	0 déclaration.
	TRO	2013	Prises mensuelles de thonidés tropicaux (BET; SKJ; YFT)	Néant
	TRO	2014	Prises hebdomadaires de thon obèse	Néant
	TRO	2015	Dates auxquelles l'intégralité du quota de thon obèse a été utilisée	Néant
	TRO	2016	Liste des navires de support et activité en 2019	Pas de navire support en activité.
	TRO	2017	Limite maximale de prise accessoire de thonidés tropicaux à bord	La limite maximale est à 0.
	TRO	2018	Mesures prises pour garantir l'application de l'exigence TRO 2016	Non concerné à FRSPM ces espèces ne sont pas observées.
	TRO	2019	Différence entre l'effort de pêche de 2018 et l'effort de pêche de 2020	Non requis avant 2021.
	TRO	2020	Résultats des essais de surveillance électronique	Non requis avant 2021.
ESPADON	SWO	3001	Données des Programmes de documents statistiques ICCAT	Non applicable. FRSPM n'a pas importé d'espadon en 2019.

SWO	3002	Sceaux et signatures de validation pour les SDP	Non applicable. FRSPM n'a pas exporté de thon obèse congelé ni d'espadon en 2019.
SWO	3003	Liste des navires ciblant l'espadon de la Méditerranée	Non applicable. FRSPM n'opère pas de pêcheries d'espadon en Méditerranée mais en Atlantique Nord-Ouest.
SWO	3004	Liste des navires de pêche sportive/récréative autorisés à capturer de l'espadon de la Méditerranée	Non applicable. FRSPM ne réalise pas de captures sportives et récréatives d'espèces relevant de l'ICCAT.
SWO	3005	Liste des permis de pêche spéciaux au harpon ou à la palangre ciblant les stocks de grands migrateurs pélagiques en Méditerranée au titre de l'année antérieure	Non applicable. FRSPM n'opère pas de pêcheries en Méditerranée mais en Atlantique Nord-Ouest.
SWO	3006	Rapport sur la mise en œuvre de la fermeture de la pêche d'espadon de la Méditerranée	Non applicable. FRSPM n'opère pas de pêcheries d'espadon en Méditerranée mais en Atlantique Nord-Ouest.
SWO	3007	Plan de développement, de pêche ou de gestion de l'espadon de l'Atlantique Nord	20/07/19
SWO	3010	Liste des ports autorisés pour MED-SWO	Non applicable. FRSPM n'opère pas de pêcheries d'espadon en Méditerranée mais en Atlantique Nord-Ouest.
SWO	3011	Rapports trimestriels des captures de MED-SWO	20/07/19
SWO	3012	Résumé de la mise en œuvre du programme de marquage	Non applicable. FRSPM n'opère pas de pêcheries d'espadon en Méditerranée mais en Atlantique Nord-Ouest.
SWO	3013	Liste des navires d'inspection	20/07/19
SWO	3014	Liste des inspecteurs [et agences]	Non applicable. FRSPM n'opère pas de pêcheries d'espadon en Méditerranée mais en Atlantique Nord-Ouest.
SWO	3015	Autorisation spécifique de pêcher le N-SWO pour les navires de 20 mètres ou plus	20/07/19
SWO	3016	Autorisation spécifique de pêcher l'espadon de l'Atlantique Sud pour les navires de 20 mètres ou plus	Non applicable. FRSPM n'autorise pas ses navires à pêcher l'espadon en Atlantique Sud mais en Atlantique Nord-Ouest.
SWO	3017	Limite de prise accessoire maximum d'espadon de l'Atlantique Nord à bord	Rapport Annuel Sept/2020.
SWO	3018	Limite de prise accessoire maximum d'espadon de l'Atlantique Sud à bord	Non applicable. FRSPM n'autorise pas ses navires à pêcher l'espadon en Atlantique Sud mais en Atlantique Nord-Ouest.
SWO	3019	Copies des rapports d'inspection du JIS	Non applicable. FRSPM ne participe pas au programme ICCAT d'inspection internationale conjointe.

	SWO	3020	Plan de pêche pour l'espadon de la Méditerranée	Non applicable. FRSPM n'opère pas de pêcheries d'espadon en Méditerranée mais en Atlantique Nord-Ouest.
	ALB	4003	Liste des navires autorisés à pêcher du germon de la Méditerranée.	Non applicable. FRSPM n'opère pas de pêcheries du germon en Méditerranée mais en Atlantique Nord-Ouest.
	ALB	4004	Autorisation spécifique de pêcher le N-ALB pour les navires de 20 mètres ou plus	20/07/15
	ALB	4005	Autorisation spécifique de pêcher le S-ALB pour les navires de 20 mètres ou plus	Non applicable. FRSPM n'opère pas de pêcheries du germon en Atlantique Sud mais en Atlantique Nord-Ouest.
	ALB	4006	Limite de prise accessoire maximum de germon de l'Atlantique Nord à bord	Rapport annuel Sept/ 2019.
	ALB	4007	Limite de prise accessoire maximum de germon de l'Atlantique Sud à bord	Non applicable. FRSPM n'opère pas de pêcheries du germon en Atlantique Sud mais en Atlantique Nord-Ouest.
ISTIOPHORIDÉS	BIL	5001	Rapport sur la mise en œuvre des Rec. 18-04 / 19-05 et 16-11	0 rapport.
	BIL	5004	Demande de dérogation de remise à l'eau de spécimens vivants de BUM/WHM/SPF et mesures prises pour limiter l'application de cette dérogation à ces pêcheries	0 Demande
	BIL	5005	Résultats des essais de surveillance électronique concernant BIL	Non applicable. Pas d'essais
REQUINS	SHK	7005	Détails de la mise en œuvre et du respect des mesures de conservation et de gestion pour les requins	
AUTRES ESPÈCES PRISES ACCESSOIRES	BYC	8001	Rapport sur la mise en œuvre de la Rec. 10-09, paragr. 1, 2 et 7, amendée par la Rec. 13-11, et mesures pertinentes prises en vue de mettre en œuvre les directives de la FAO.	Il n'y a pas eu de captures accidentelles de tortues marines par FRSPM en 2019 ; chaque année, les armateurs sont sensibilisés aux interactions de la flottille avec les tortues marines et ont procédé à un changement d'hameçons.
	BYC	8002	Rapport sur la mise en œuvre des mesures d'atténuation des oiseaux de mer et plan d'action national s'appliquant aux oiseaux de mer	Il n'y a pas eu de captures accidentelles d'oiseaux de mer par FRSPM en 2019 ; chaque année, les armateurs sont sensibilisés aux interactions de la flottille avec les oiseaux de mer et ont modifié leur gréement.
	BYC	8003	Rapport sur les mesures prises en vue d'atténuer les prises accessoires et réduire les rejets et sur tout programme de recherche pertinent mené dans ce domaine.	Il n'y a pas eu de prises accessoires ou de rejets par FRSPM en 2019 ; chaque année, les armateurs sont sensibilisés et ont modifié leur gréement pour le rendre plus sélectif en augmentant la taille des hameçons.

DIVERS	SDP	9001	Description des programmes pilotes de documents statistiques électroniques	Non applicable. FRSPM n'a pas mis en œuvre de programme pilote de document statistique électronique (autre que le BCD de l'ICCAT).
	MISC	9002	Informations et clarifications concernant les objections à l'égard des recommandations de l'ICCAT	Non applicable. FRSPM n'a pas soulevé d'objection à l'égard d'une recommandation adoptée conformément aux procédures fixées dans la Convention

Chapitre 4 : Mise en œuvre d'autres mesures de conservation et de gestion de l'ICCAT

Comme indiqué plus haut, l'activité de pêche des thonidés sur les droits ouverts à l'archipel dans les eaux internationales est habituellement réalisée par le navire ATLANTIC ODYSSEY, antérieurement sous pavillon canadien et affrété par la France, puis passé sous pavillon français depuis le 9 mars 2011. L'armement de ce navire ayant énormément de difficultés à structurer son activité dans le temps et donc à assurer son suivi administratif, le navire n'a pas pratiqué de pêcheries en 2018.

Les autorités françaises (préfecture de SPM) n'ont donc pas émis d'autorisation de pêche permettant à ce navire d'effectuer une pêche dirigée d'espadon, de thon rouge, de thon germon, avec possibilité de capture accessoire de thon obèse / patudo.

Il convient de rappeler que l'ATLANTIC ODYSSEY est équipé d'une balise VMS ainsi que d'un journal de pêche électronique et est soumis à obligation de déclaration des captures.

Par ailleurs, aucune activité de pêche INN n'a été signalée (cf. Rec. 11-18, para. 3).

Pour rappel, le représentant de l'État sur l'archipel (Préfet) attribue des autorisations de pêche aux navires de pêche qui en font la demande. L'attribution des autorisations de pêche est faite sur la base des textes français et internationaux suivants :

- livre IX du code rural et de la pêche maritime, relatif à la pêche maritime et l'aquaculture marine ;
- loi 76-655 du 16 juillet 1976 relative à la zone économique et à la zone de protection écologique au large des côtes du territoire de la République ;
- accord relatif aux relations réciproques entre la France et le Canada en matière de pêche, signé le 27 mars 1972 ;
- arrêté du 20 mars 1987 fixant certaines mesures de gestion et de conservation des ressources halieutiques et arrêté du 24 mars 2015 fixant certaines mesures techniques et tailles de captures pour la pêche professionnelle dans les eaux territoriales et la zone économique française au large des côtes de Saint-Pierre-et-Miquelon ;
- décret n° 2010-1582 du 17 décembre 2010 relatif à l'organisation et aux missions des services de l'État dans les départements et les régions d'outre-mer, à Mayotte et à Saint-Pierre-et-Miquelon.

Les services de la Préfecture (Service des affaires maritimes) de SPM veillent à la mise en œuvre des dispositions de l'ICCAT applicables aux pêcheries de l'archipel, tel que récapitulé dans le tableau compilant les obligations déclaratives pertinentes.

Les captures doivent être débarquées à SPM, dans le port de St Pierre, avec possibilité de dérogation pour débarquer dans un port autre que français si le traitement du poisson sur place n'est pas possible.

Trois administrations sont présentes à SPM (affaires maritimes, gendarmerie nationale et marine nationale), disposant de moyens de contrôle pouvant être affectés à des opérations de contrôle des pêches, tant en mer qu'à terre.

Un accent est particulièrement mis sur le débarquement des thonidés sur le port de Saint-Pierre. Tous les débarquements font ainsi l'objet d'un contrôle, de même que la totalité des produits exportés.

Un contrôleur peut également être embarqué, de façon ponctuelle, sur l'ATLANTIC ODYSSEY.

Mise en œuvre de mesures particulières :

- *Concernant l'application du paragraphe 7 de la recommandation 11-08, des paragraphes 2 et 7 de la Recommandation 12-04, du paragraphe 1 de la Recommandation 12-05, du paragraphe 2 de la Recommandation 14-06, des paragraphes 2 et 8 de la Recommandation 15-05, du paragraphe 6 de la Recommandation 16-12, du paragraphe 1 de la Recommandation 16-13 et du paragraphe 8 de la recommandation 17-08* : le Service des Affaires Maritimes veille au respect des obligations déclaratives qui incombent à la France (au titre de SPM), concernant notamment les données de tâches I et II. Il convient de noter qu'aucun makaire ou requin n'a été capturé en 2019 ; chaque année, les pêcheurs sont sensibilisés aux mesures de gestion et de conservation de ces espèces.
- *Concernant l'application du paragraphe 8 de la Recommandation 10-09 et du paragraphe 7 de la Recommandation 11-09* : pour limiter les prises accidentelles de tortues marines et d'oiseaux de mer le gréement a été modifié. La sensibilisation est faite chaque année avant le début de la campagne de pêche.
- *Concernant l'application du paragraphe 1 de la Recommandation 11-10* : pour limiter les prises accessoires donc les rejets, l'ATLANTIC ODYSSEY a modifié son gréement pour le rendre plus sélectif (taille d'hameçon plus grande).
- *Concernant l'application du paragraphe 11 de la Recommandation 16-08 et du paragraphe 11 de la Recommandation 17-06* : il n'y a pas eu de prise de poissons de moins de 30kg/115cm en 2018 ; les pêcheurs sont sensibilisés au marquage et à la remise à l'eau.
- *Concernant l'application du paragraphe 14 de la Recommandation 16-03, du paragraphe 11 de la Recommandation 16-06 et du paragraphe 14 de la Recommandation 17-02* : Le navire ATLANTIC ODYSSEY ne capture pas l'espadon et le germon de l'Atlantique Nord comme prises accessoires mais comme espèces visées.

Chapitre 5 : Difficultés rencontrées dans la mise en œuvre et dans le respect des mesures de conservation et de gestion de l'ICCAT

Il n'y a pas eu de difficultés rencontrées dans la mise en œuvre ni dans le respect des mesures de conservation et de gestion de l'ICCAT pour Saint-Pierre et Miquelon en 2019.

En raison de problèmes internes à l'armement, le navire ATLANTIC ODYSSEY n'a pas opéré de pêcheries aux thonidés et espèces apparentées en 2019.

Il n'y a eu aucun débarquement de thonidés à SPM en 2019.

Aucune infraction à la réglementation n'a été constatée en 2019.

**ANNUAL REPORT OF GABON
RAPPORT ANNUEL DU GABON
INFORME ANUAL DE GABÓN**

SUMMARY

There are no tuna fleets flagged to Gabon. Moreover, the species taken by the national fleet as bycatch amounted to 150,607 t. In addition, the fisheries administration has issued licenses to foreign purse seiners. These purse seiners have mainly targeted yellowfin (Thunnus albacores), bigeye (Thunnus obesus) and skipjack (Katsuwonus pelamis). During this year, collection of historical data on the national fisheries has continued. The fisheries administration has also been involved in the ICCAT research programmes.

RÉSUMÉ

Il n'y a pas de flottilles thonières sous pavillon gabonais. Aussi, les espèces capturées par la flottille nationale de façon accessoire étaient de 150 607t. Par ailleurs, l'administration des pêches a octroyé des licences à des senneurs étrangers. Ces senneurs ont ciblé essentiellement l'albacore (Thunnus albacares), le thon obèse (Thunnus obesus) et le listao (Katsuwonus pelamis). Au cours de cette année, la collecte des données historique de pêche nationale s'est poursuivie. Aussi, l'administration des pêches s'est impliquée dans des programmes de recherche de l'ICCAT.

RESUMEN

No hay flotas atuneras bajo pabellón Gabón. Además, las capturas de estas especies realizadas por la flota nacional de forma fortuita se situaron 150.607 t. Asimismo, la administración pesquera ha expedido licencias a cerqueros extranjeros. Estos cerqueros se han dirigido principalmente al rabil (Thunnus albacares), al patudo (Thunnus obesus) y al listado (Katsuwonus pelamis). Durante este año, ha continuado la recopilación de datos históricos de la pesca nacional. Además, la administración de pesca se ha involucrado en los programas de investigación de ICCAT.

1ère Partie (Informations sur les pêcheries, la recherche et les statistiques)

Chapitre 1 : Information annuelle sur les pêcheries

Les thons enregistrés au titre de l'année 2019 sont ceux capturés par les chalutiers nationaux et la pêche artisanale. Ces thonidés font partie des captures accessoires. Par ailleurs, ne disposant pas des capacités pour exploiter particulièrement les ressources thonières présentes dans la ZEE, le Gabon a délivré 14 licences de pêche à des senneurs étrangers.

1.1 Captures 2019

En 2019, les prises totales de thonidés et espèces apparentées s'élevaient à 150 607t. Pour la pêche nationale et 18 111 t pour les senneurs étrangers (**Tableau 1**).

Chapitre 2 : Recherche et statistiques

2.1 Révision des données historiques

La Direction Générale des Pêches et de l'Aquaculture a poursuivi la révision des données historiques des captures réalisées dans le cadre de la pêche industrielle côtière et la pêche artisanale maritime.

2.2 Programme national d'observateur

Le programme d'observateur à bord a couvert 20% des navires étrangers ciblant le thon dans la ZEE gabonaise. Par ailleurs, il a couvert 50% des navires de pêche industriels côtiers.

Une formation visant le renforcement des capacités du programme des observateurs, relative à la collecte des informations sur les captures accessoires et les DCP a été organisée avec l'appui du JCAP et l'ICCAT.

2.3 Participation aux programmes de recherche de l'ICCAT

L'administration des pêches a pris part au programme annuel de recherche des petits thonidés (SMTYP). Elle s'est focalisée sur la collecte et le traitement d'échantillons biologiques. Par ailleurs, dans le cadre du marquage des thonidés tropicaux (AOTTP), une équipe de la Direction Générale des Pêches et de l'Aquaculture (DGPA) a pris part à trois campagnes de marquage.

Au de cette année, la DGPA a participé à la collecte d'échantillons biologique dans le cadre du programme de recherche annuel des istiophoridés.

ANNEXE DE LA IÈRE PARTIE DU RAPPORT ANNUEL (RAPPORT SCIENTIFIQUE)

Groupe	N° de l'exigence	(Ancien n°)	Exigence	
GÉNÉRAL (toutes les espèces)	S:GEN01	S01	Rapports annuels (scientifiques)	Non transmis.
	S:GEN02	S02	Caractéristiques des flottilles de la tâche I (T1FC)	Pas de flottille thonière nationale.
	S:GEN03	S03	Estimation de la prise nominale de la tâche I (T1NC)	26 aout 2020
	S:GEN04	S04	Prise et effort de la tâche II (T2CE)	Pas de flottille thonière nationale.
	S:GEN05	S05	Échantillons de tailles de la tâche II (T2SZ)	Pas d'échantillonnage réalisé.
	S:GEN06	S06	Estimations de la prise par taille de la la tâche II (T2CS)	Non réalisée.
	S:GEN07	S07	Campagnes de marquage scientifique (inventaires)	NA
	S:GEN08	S08	Déclaration de marquage conventionnel (appositions/récupérations)	NA
	S:GEN09	S09	Déclaration de marquage électronique (appositions/récupérations)	NA
	S:GEN10	S10	Informations recueillies dans le cadre des programmes d'observateurs nationaux	En cours d'élaboration.
	S:GEN11	S11	Informations sur la mise en œuvre de la Rec. 16-14	NA
	S:GEN12	S12	Informations et données sur le Sargassum pélagique	NA
	S:GEN13	S13	Informations spécifiques sur les navires de pêche qui ont été autorisés à opérer des pêcheries palangrières pélagiques et au moyen de harpons en Méditerranée au cours de l'année antérieure	NA
THON ROUGE	S:BFT01	S15	Échantillonnage de tailles (de poissons mis à mort) dans les fermes	NA pas de pêche ciblant le thon rouge.

Groupe	N° de l'exigence	(Ancien n°)	Exigence	
	S:BFT02	S16	Échantillonnage de tailles (résultats de données brutes) réalisé au moyen de systèmes de caméras stéréoscopiques (couverture à 100% des mises en cages) OU au moyen d'une autre méthodologie d'estimation de la taille du thon rouge	NA pas de pêcheur ciblant le thon rouge.
	S:BFT03	S17	Données concernant l'échantillonnage de tailles (et rapports de mise en cage) réalisé au moyen de systèmes de caméras stéréoscopiques (couverture à 100% des mises en cages)	NA pas de pêcheur ciblant le thon rouge.
	S:BFT04	S18	Informations sur et données recueillies dans le cadre des programmes nationaux d'observateurs de thon rouge	NA pas de pêcheur ciblant le thon rouge.
	S:BFT05	S21	Détails des programmes de recherche coopérative sur le thon rouge de l'Ouest à mettre en place	NA pas de pêcheur ciblant le thon rouge.
	S:BFT06	S22	Mises à jour des indices d'abondance et autres indicateurs des pêcheries	NA pas de pêcheur ciblant le thon rouge.
	S:BFT07	S23	Informations provenant des travaux de recherche du GBYP comprenant de nouvelles informations provenant d'activités renforcées d'échantillonnage biologique	NA pas de pêcheur ciblant le thon rouge.
	S:BFT09	S53	Déclaration des activités scientifiques réalisées par les navires opérant dans le contexte d'un projet scientifique d'un institut de recherche intégré dans un programme de recherche scientifique	NA pas de pêcheur ciblant le thon rouge.
THONIDÉS TROPICAUX	S:TRO01	S24	Informations provenant des carnets de pêche de navires de thon obèse/d'albacore/listao, rejets compris	Pas de flottille thonière nationale et aucune capture de ces espèces.
	S:TRO02	S25	Plans de gestion concernant l'utilisation des dispositifs de concentration des poissons (y compris les mesures prises pour en réduire l'impact écologique)	Pas de senneurs battant pavillon gabonais.
	S:TRO03	S44	Le nombre de DCP réellement déployés sur une base mensuelle par rectangles statistiques de 1°x1°, par type de DCP, etc.	Pas de senneurs battant pavillon gabonais.

Groupe	N° de l'exigence	(Ancien n°)	Exigence	
	S:TRO04	S45	Pour chaque navire de support, le nombre de jours passés en mer, par quadrillage de 1°, mois et État du pavillon et associé à PS/BB	NA pas de pêche thonière.
	S:TRO09	S46	Informations recueillies par les observateurs, y compris les niveaux de couverture	NA
	S:TRO10	S46b	Information sur les systèmes de surveillance électronique (EMS)	NA
	S:TRO06	S47	Données et information recueillies du programme d'échantillonnage au port	NA pas d'échantillonnage au port en 2019.
	S:TRO07	S48	Données historiques d'opérations sous DCP	NA
ISTIOPHORIDÉS				
	S:BIL03	S55	Méthodologie statistique utilisée pour estimer les rejets morts et vivants de makaires/de makaires épée	NA pas de pêche ciblant les makaires.
	S:BIL04	S56	Informations sur les programmes de collecte de données de la pêche artisanale et/ou de petits métiers	NA pour 2019, espèce non ciblée.
REQUINS	S:SHK01	S32	Plan destiné à améliorer la collecte des données sur les requins par espèce	Aucun plan, espèces non ciblées.
	S:SHK02	S50	Résultats de la recherche sur le requin-taupe bleu et de l'échantillonnage biologique de cette espèce	NA
	S:SHK03	S51	Informations sur le requin peau bleue	NA
	S:SHK04	S54	La quantité de requin-taupe bleu de l'Atlantique Nord capturé et retenu à bord, ainsi que rejets morts et les remises à l'eau de spécimens vivants	NA
AUTRES PRISES ACCESSOIRES	S:BYC01	S37	Fournir les guides d'identification existants pour les requins, les oiseaux de mer, les tortues marines et les mammifères marins capturés dans la zone de la Convention	NA
	S:BYC02	S38	Informations relatives aux interactions de sa flottille avec les tortues marines dans les pêcheries de l'ICCAT par type d'engin	NA

Groupe	N° de l'exigence	(Ancien n°)	Exigence	
	S:BYC03	S39	Les CPC devront consigner les données sur les prises accidentelles d'oiseaux de mer par espèce par le biais d'observateurs scientifiques en vertu de la Recommandation 10-10 et déclarer ces données chaque année	NA
	S:BYC04	S41	Notification des mesures prises sur la collecte des données sur les prises accessoires et les rejets des pêcheries artisanales par le biais de moyens alternatifs	NA
	S:BYC05	S42	Les CPC devront faire rapport sur les mesures prises en vue d'atténuer les prises accessoires et de réduire les rejets et sur toute recherche pertinente	NA

IIe Partie (Mise en œuvre de la gestion)

Chapitre 3 : Respect des exigences de déclaration dans le cadre des mesures de conservation et de gestion de l'ICCAT

RAPPORT ANNUEL, II^e PARTIE, CHAPÎTRE 3

Groupe	Exig	N°	Information requise	Instructions
GÉNÉRAL	GEN	0001	Rapports annuels	25 septembre 2020
	GEN	0002	Rapport sur la mise en œuvre des obligations en matière de déclaration pour toutes les pêcheries de l'ICCAT, notamment les espèces de requins	cf. ci-dessus.
	GEN	0003	Tableau ICCAT de déclaration de l'application	09 octobre 2020
	GEN	0004	Affrètement de navires - rapport récapitulatif	NA pas d'affrètement de navires avant et en 2019.
	GEN	0005	Affrètement de navires - accords et date de finalisation	Pas de navires affrétés en 2019.
	GEN	0006 a	Rapports sur les transbordements en mer	NA Pas d'opération de transbordement réalisée en 2019.
	GEN	0006b	Rapports sur les transbordements au port	NA Pas d'opération de transbordement au port réalisée en 2019.
	GEN	0007	Déclaration de transbordement (en mer)	NA cf réponse GNE0006.
	GEN	0008	Navires de charge autorisés à recevoir des transbordements de thonidés et d'espèces apparentées dans l'océan Atlantique, en mer ou au port	Pas de navires battant pavillon gabonais.

Groupe	Exig	N°	Information requise	Instructions
	GEN	0009	LSPLV autorisés à effectuer des transbordements sur des navires de charge dans l'océan Atlantique (et modifications ultérieures).	NA cf réponse GNE0006.
	GEN	0010 a	Points de contact pour les notifications d'entrée au port	30 septembre 2020
	GEN	0010b	Points de contact pour la réception des copies des rapports d'inspection au port	30 septembre 2020
	GEN	0011	Liste des ports désignés auxquels les navires sous pavillon étranger peuvent solliciter l'entrée.	30 septembre 2020
	GEN	0012	Délai de notification préalable requis pour l'entrée au port de navires de pêche sous pavillon étranger	30 septembre 2020
	GEN	0013	Rapport de refus d'entrée ou de refus d'utilisation du port	Aucun.
	GEN	0014	Copies des rapports d'inspection au port contenant des constatations de non-application potentielle ou d'infraction apparente (et autres lorsque cela est possible)	Pas d'inspection réalisée.
	GEN	0015	Mesures prises suivant l'inspection au port si une infraction apparente est constatée	N.A. Information non disponible.
	GEN	0016	Notification des conclusions de l'enquête sur des infractions apparentes constatées au terme de l'inspection au port	Information non disponible.
	GEN	0017	Informations des accords/arrangements bilatéraux ou multilatéraux qui autorisent un programme d'échange d'inspecteurs conçu pour promouvoir la coopération	N.A. Activité non réalisée cette année.
	GEN	0018	Accords d'accès et modification	25 septembre 2020
	GEN	0019	Résumé des activités menées conformément aux accords d'accès, incluant toutes les captures réalisées	25 septembre 2020
	GEN	0020	Liste des navires de 20 mètres ou plus	N.A. Pas de navires.
	GEN	0021	Rapport sur les actions internes pour les navires de 20 m ou plus	Pas de rapport, pas de navires de 20m ou plus.
	GEN	0023	Techniques utilisées pour gérer les pêcheries sportives et récréatives	Pas de techniques.
	GEN	0024	Navires impliqués dans des activités de pêche IUU	Pas de navires.
	GEN	0025	Commentaires sur des allégations d'activités IUU	N.A. ; Pas de commentaires.
	GEN	0026	Mesures commerciales ; soumission des données d'importation et de débarquement	N.A. ; Pas d'informations ; pas de mesures commerciales.

Groupe	Exig	N°	Information requise	Instructions
	GEN	0027	Données sur la non-application	N.A. Pas de données.
	GEN	0028	Conclusions d'enquêtes sur des allégations de non-application	N.A. Pas de données.
	GEN	0029	Observations de navires	Pas de cas observés en 2019.
	GEN	0030	Mesures prises concernant les rapports d'observations de navires	Aucunes mesures.
	GEN	0031	Autorité nationale responsable de l'inspection en mer et autres agences maritimes d'appui, selon le cas et/ou autorité nationale responsable de la madrague et des activités d'élevage de thon rouge	Nous ne participons pas à l'échange volontaire.
	GEN	0032	Point(s) de contact désigné(s) (POC) au sein de l'autorité responsable de la mise en oeuvre du programme	Pas de point contact.
	GEN	0033	Rapport sur toute activité menée dans le cadre du programme pilote pour l'échange de personnel d'inspection	Pas d'activités menées cette année.
	GEN	0034	Demande de radiation du navire de liste de navires IUU finale	Pas de demande de radiation en 2019.
	GEN	0035	Plan d'action d'urgence (EAP) pour le sauvetage de l'observateur	Pas de plan d'action.
	GEN	0036	Rapports sur les incidents impliquant les observateurs qui ont déclenché l'EAP, y compris toute action corrective prise	Pas de rapports.
	GEN	0037	Rapport concernant la récupération d'un engin de pêche perdu	Pas de rapport.
	GEN	0038	Rapport concernant la non-récupération d'un engin de pêche perdu	Pas de rapport.
	GEN	0039	Points de contact afin de faciliter la coopération concernant l'observation de navires (facultatif)	
THON ROUGE	BFT	1001	Fermes de thon rouge	NA pas de pêche ciblant cette espèce.
	BFT	1002	Rapports d'élevage de thon rouge	NA pas de pêche ciblant cette espèce.
	BFT	1003	Déclaration de report du poisson resté en cages	NA pas de pêche ciblant cette espèce.
	BFT	1004	Rapport/déclaration de mise en cages du thon rouge	NA pas de pêche ciblant cette espèce.
	BFT	1005	Madragues de thon rouge	NA pas de pêche ciblant cette espèce.
	BFT	1007	Plans de pêche, d'inspection et de capacité	NA pas de pêche ciblant cette espèce.
	BFT	1008	Plan de la capacité d'élevage et révisions, le cas échéant	NA pas de pêche ciblant cette espèce.
	BFT	1009	Modifications des plans de pêche	NA pas de pêche ciblant cette espèce.

Groupe	Exig	N°	Information requise	Instructions
	BFT	1010	Informations sur les réglementations et autres documents connexes adoptés aux fins de la mise en œuvre de la Rec. 18-02	NA pas de pêcheur ciblant cette espèce.
	BFT	1011	Prises de thon rouge de 2019	NA pas de pêcheur ciblant cette espèce.
	BFT	1012	Navires de capture de thon rouge	NA pas de pêcheur ciblant cette espèce.
	BFT	1013	Autres navires de thon rouge	NA pas de pêcheur ciblant cette espèce.
	BFT	1014	Opérations de pêche conjointes (JFO)	NA pas de pêcheur ciblant cette espèce.
	BFT	1015	Messages VMS	NA pas de pêcheur ciblant cette espèce.
	BFT	1016	Plans du programme d'inspection conjointe	NA pas de pêcheur ciblant cette espèce.
	BFT	1017	Liste des navires d'inspection	NA pas de pêcheur ciblant cette espèce.
	BFT	1018	Liste des inspecteurs [et agences]	NA pas de pêcheur ciblant cette espèce.
	BFT	1019	Copies des rapports d'inspection du JIS	NA pas de pêcheur ciblant cette espèce.
	BFT	1020	Ports de transbordement de thon rouge	NA pas de pêcheur ciblant cette espèce.
	BFT	1021	Ports de débarquement de thon rouge	NA pas de pêcheur ciblant cette espèce.
	BFT	1022	Rapports hebdomadaires de capture de thon rouge (madragues comprises)	NA pas de pêcheur ciblant cette espèce.
	BFT	1023	Rapports mensuels de capture de thon rouge	NA pas de pêcheur ciblant cette espèce.
	BFT	1024	Dates auxquelles l'intégralité du quota de thon rouge a été utilisée	NA pas de pêcheur ciblant cette espèce.
	BFT	1025	Rapport sur les mesures prises visant à encourager le marquage et la remise à l'eau de tous les poissons de moins de 30kg/115 cm	NA pas de pêcheur ciblant cette espèce.
	BFT	1027	Rapport annuel sur le BCD	NA pas de pêcheur ciblant cette espèce.
	BFT	1028	Sceaux et signatures de validation pour les BCD	NA pas de pêcheur ciblant cette espèce.
	BFT	1029	Points de contact pour les BCD	NA pas de pêcheur ciblant cette espèce.
	BFT	1030	Législation relative au BCD	NA pas de pêcheur ciblant cette espèce.
	BFT	1031	Résumé de marquage, échantillon de marque des BCD	NA pas de pêcheur ciblant cette espèce.
	BFT	1032	Navires ne figurant pas comme navires de pêche de BFT mais dont on sait ou qui sont présumés avoir pêché du E-BFT	NA pas de pêcheur ciblant cette espèce.

Groupe	Exig	N°	Information requise	Instructions
	BFT	1033	Données devant être enregistrées dans le système eBCD	NA pas de pêche ciblant cette espèce.
	BFT	1034	Rapport sur les transferts à l'intérieur des fermes et contrôles aléatoires	NA pas de pêche ciblant cette espèce.
	TRO	2001	Liste des navires de BET/YFT/SKJ et modification ultérieure	NA pas de pêche ciblant cette espèce.
	TRO	2002	Liste des navires autorisés ayant pêché du thon obèse et/ou de l'albacore et/ou du listao au cours de l'année antérieure	NA pas de pêche ciblant cette espèce.
	TRO	2003	Rapports sur les enquêtes concernant les activités IUU réalisées par les navires de BET/YFT/SKJ	NA pas de pêche ciblant cette espèce.
	TRO	2006	Données des Programmes de documents statistiques ICCAT	NA non pas de pêche thonière.
	TRO	2007	Sceaux et signatures de validation pour les SDP	NA pas de pêche thonière.
	TRO	2009	Prises trimestrielles de thonidés tropicaux	Pas de prise de thonidés tropicaux.
	TRO	2010	Mesures prises pour réduire les impacts écologiques des DCP (inclure dans le plan de gestion des DCP - cf. aussi exigence S:TRO02)	Réduction à 100 DCP par navire pour les senneurs étrangers opérant dans la ZEE gabonaise.
	TRO	2011	Plans de gestion de la capacité/de pêche de thonidés tropicaux	NA pas de pêche thonière.
	TRO	2012	Déclaration d'intention d'accroître la participation aux pêcheries ciblant les thonidés tropicaux	Pas d'intention.
	TRO	2013	Prises mensuelles de thonidés tropicaux (BET; SKJ; YFT)	Pas de prise de thonidés tropicaux.
	TRO	2014	Prises hebdomadaires de thon obèse	Pas de prise de thonidés tropicaux.
	TRO	2015	Dates auxquelles l'intégralité du quota de thon obèse a été utilisée	Pas de prise de thonidés tropicaux.
	TRO	2016	Liste des navires de support et activité en 2019	Pas de prise de thonidés tropicaux.
	TRO	2017	Limite maximale de prise accessoire de thonidés tropicaux à bord	Pas de prise de thonidés tropicaux.
	TRO	2018	Mesures prises pour garantir l'application de l'exigence TRO 2016	Pas d'autorisation.
	TRO	2019	Différence entre l'effort de pêche de 2018 et l'effort de pêche de 2020	Pas de pêche nationale.
	TRO	2020	Résultats des essais de surveillance électronique	Nous n'avons pas réalisé d'essais en 2019.
	ESPADON	SWO	3001	Données des Programmes de documents statistiques ICCAT
SWO		3002	Sceaux et signatures de validation pour les SDP	NA pas de pêche ciblant l'espadon.
SWO		3003	Liste des navires ciblant l'espadon de la Méditerranée	Pas flotte ciblant l'espadon de la Méditerranée.
SWO		3004	Liste des navires de pêche sportive/récréative autorisés à capturer de l'espadon de la Méditerranée	Pas de navire autorisés à cibler l'espadon de la Méditerranée.

Groupe	Exig	N°	Information requise	Instructions
	SWO	3005	Liste des permis de pêche spéciaux au harpon ou à la palangre ciblant les stocks de grands migrateurs pélagiques en Méditerranée au titre de l'année antérieure	Espèce non ciblée et métier de pêche non existant au Gabon.
	SWO	3006	Rapport sur la mise en œuvre de la fermeture de la pêche d'espadon de la Méditerranée	Espèce non ciblée et pas de pêcherie.
	SWO	3007	Plan de développement, de pêche ou de gestion de l'espadon de l'Atlantique Nord	Espèce non ciblée et pas de pêcherie.
	SWO	3010	Liste des ports autorisés pour MED-SWO	Ouverture pour les navires étrangers, pas pour MED-SWO.
	SWO	3011	Rapports trimestriels des captures de MED-SWO.	Espèce non ciblée et pas de pêcherie.
	SWO	3012	Résumé de la mise en œuvre du programme de marquage	Espèce non ciblée et pas de pêcherie.
	SWO	3013	Liste des navires d'inspection	Pas de navire d'inspection.
	SWO	3014	Liste des inspecteurs [et agences]	Pas de liste.
	SWO	3015	Autorisation spécifique de pêcher le N-SWO pour les navires de 20 mètres ou plus	NA pas de pêcherie ciblant l'espadon.
	SWO	3016	Autorisation spécifique de pêcher l'espadon de l'Atlantique Sud pour les navires de 20 mètres ou plus	NA pas de pêcherie ciblant l'espadon.
	SWO	3017	Limite de prise accessoire maximum d'espadon de l'Atlantique Nord à bord	NA pas de pêcherie ciblant l'espadon.
	SWO	3018	Limite de prise accessoire maximum d'espadon de l'Atlantique Sud à bord	NA pas de pêcherie ciblant l'espadon.
	SWO	3019	Copies des rapports d'inspection du JIS	Pas de rapport en 2019.
	SWO	3020	Plan de pêche pour l'espadon de la Méditerranée	NA pas de navire en Méditerranée.
GERMON				
	ALB	4003	Liste des navires autorisés à pêcher du germon de la Méditerranée.	NA pas de navire en Méditerranée.
	ALB	4004	Autorisation spécifique de pêcher le N-ALB pour les navires de 20 mètres ou plus	NA pas de navire.
	ALB	4005	Autorisation spécifique de pêcher le S-ALB pour les navires de 20 mètres ou plus	NA pas de navire.
	ALB	4006	Limite de prise accessoire maximum de germon de l'Atlantique Nord à bord	Na pas de navires dans cette zone.
	ALB	4007	Limite de prise accessoire maximum de germon de l'Atlantique Sud à bord	Na pas de navires dans cette zone.
ISTIOPHORIDÉS	BIL	5001	Rapport sur la mise en œuvre des Rec. 18-04 / 19-05 et 16-11	25 septembre 2020.

Groupe	Exig	N°	Information requise	Instructions
	BIL	5004	Demande de dérogation de remise à l'eau de spécimens vivants de BUM/WHM/SPF et mesures prises pour limiter l'application de cette dérogation à ces pêcheries	Pas de dérogation demandée en 2019.
	BIL	5005	Résultats des essais de surveillance électronique concernant BIL	Aucun.
REQUINS				
	SHK	7005	Détails de la mise en œuvre et du respect des mesures de conservation et de gestion pour les requins	25 septembre 2020
AUTRES ESPÈCES PRISES ACCESSOIRES	BYC	8001	Rapport sur la mise en œuvre de la Rec. 10-09, paragr. 1, 2 et 7, amendée par la Rec. 13-11, et mesures pertinentes prises en vue de mettre en œuvre les directives de la FAO.	Pas de rapport.
	BYC	8002	Rapport sur la mise en œuvre des mesures d'atténuation des oiseaux de mer et plan d'action national s'appliquant aux oiseaux de mer	Pas de rapports.
	BYC	8003	Rapport sur les mesures prises en vue d'atténuer les prises accessoires et réduire les rejets et sur tout programme de recherche pertinent mené dans ce domaine.	Pas de rapports.
DIVERS	SDP	9001	Description des programmes pilotes de documents statistiques électroniques	Information non disponible.
	MISC	9002	Informations et clarifications concernant les objections à l'égard des recommandations de l'ICCAT	Pas d'informations

Chapitre 4 : Mise en œuvre d'autres mesures de conservation et de gestion de l'ICCAT

Dans le cadre du renforcement de la surveillance des pêches et de la lutte contre la pêche INN, l'administration des pêches a poursuivi son programme dit « opération albacore 4 ». Ce programme vise la surveillance et le contrôle en mer des activités des navires de pêche. Aussi, le programme observateur a couvert à 20% les activités des navires de la pêche thonière étrangère ainsi que les navires de support.

Par ailleurs, un arrêté visant à interdire la production des ailerons de requins et un arrêté visant la classification des espèces marines ont été signés en 2019.

Chapitre 5 : Difficultés rencontrées dans la mise en œuvre et dans le respect des mesures de conservation et de gestion de l'ICCAT

L'administration des pêches est confrontée à des difficultés d'ordre administratif, technique et financier depuis 2015. Par conséquent, les actions visant la mise en œuvre et le respect des mesures de conservation de l'ICCAT sont limitées. Les contraintes financières ont entraîné une diminution du nombre d'enquêteurs sur les sites de débarquement de la pêche artisanale.

Tableau 1. Capture par espèces, senneurs étrangers.

<i>Espèces</i>	<i>Captures en tonnes</i>
YFT	4396
SKJ	12551
BET	1164
Total	18111

ANNUAL REPORT OF GHANA ¹
RAPPORT ANNUAL DU GHANA
INFORME ANNUAL DE GHANA

SUMMARY

Tuna industry in Ghana exploits skipjack (Katsuwonus pelamis), yellowfin (Thunnus albacares) and bigeye tuna (Thunnus obesus). There are 20 baitboats, and 17 purse-seiners authorized to operate within the EEZ of Ghanaian coastal waters and beyond exploit these tuna species amongst other minor tuna-like species such as black skipjack (Euthynnus alletteratus). A total of 90,310.60 mt of tuna was landed in 2019. An approximate decrease of 5% in total catch was observed from the previous year's landing. Purse seine and baitboat fleet accounted for 85% and 15% of total catch, respectively. Skipjack was the most dominant (67%) followed by yellowfin (28%) and bigeye (3%). Other tuna-like species amounted to (3%) of the total catch. About 90% fishing of both fleets was on FADs. Moratorium on fishing on FADs was observed during the months of January and February with no observed infractions. Sampling of fish at the ports of Tema and Takoradi has improved in addition to more information from logbooks of all fleets. All these data are incorporated in the 2019 AVDTH database. Beach sampling of billfishes continued off the western coastline of Ghana from artisanal drift gill Net operators with catches of sailfish and blue marlin decreased whereas no white marlin and swordfish were landed in 2019. Sharks when caught in purse seiners during observer missions were released live; estimates of sharks from the artisanal fishery were obtained from the western shelf of Ghana. Drift nets are also used in capturing sharks which are consumed locally with no bycatch and discards in the fishery.

RÉSUMÉ

L'industrie thonière au Ghana exploite le listao (Katsuwonus pelamis), l'albacore (Thunnus albacares) et le thon obèse (Thunnus obesus). Vingt canneurs et dix-sept senneurs sont autorisés à opérer dans la ZEE des eaux côtières ghanéennes et au-delà et exploitent ces espèces thonières, parmi d'autres espèces apparentées mineures, comme la thonine commune (Euthynnus alletteratus). Un total de 90.310,60 t de thonidés a été capturé en 2019. Une diminution approximative de 5% du total des captures a été observée par rapport au débarquement de l'année précédente. Les senneurs et les canneurs représentaient respectivement 85% et 15% du total des captures. Le listao était le plus dominant (67%), suivi de l'albacore (28%) et du thon obèse (3%). Les autres espèces thonières apparentées représentaient 3% de la capture totale. Environ 90% des activités de pêche des deux flottilles étaient effectuées sous DCP. Un moratoire à la pêche sous DCP a été observé au cours des mois de janvier et février, et aucune infraction n'a été constatée. L'échantillonnage des poissons dans les ports de Tema et de Takoradi s'est amélioré et toutes les flottilles fournissent davantage d'informations des carnets de pêche. Toutes ces données sont intégrées dans la base de données AVDTH 2019. L'échantillonnage sur la plage des istiophoridés s'est poursuivi au large de la côte ouest du Ghana par les opérateurs de filets maillants dérivants artisanaux. Les captures de voiliers et de makaires bleus ont diminué alors qu'aucun makaire blanc et aucun espadon n'a été débarqué en 2019. Les requins capturés par les senneurs lors des missions d'observation ont été relâchés vivants ; les estimations de requins de la pêcherie artisanale ont été obtenues sur le plateau occidental du Ghana. Les filets dérivants sont également utilisés pour capturer des requins qui sont consommés localement, mais la pêcherie ne compte aucune prise accessoire ni rejet.

RESUMEN

La industria atunera en Ghana captura listado (Katsuwonus pelamis), rabil (Thunnus albacares) y patudo (Thunnus obesus). Hay veinte (20) barcos de cebo vivo y diecisiete (17) cerqueros autorizados a operar en la ZEE de las aguas costeras de Ghana y más allá, y explotan estas especies de túnidos junto con otras especies de pequeños túnidos como la bacoreta (Euthynnus alletteratus). En 2019 se desembarcó un total de 90.310,60 t de túnidos. Se observó, respecto a los desembarques del año anterior, un descenso aproximado del 5 % en la captura total. La flota de cebo vivo y de cerco respondió del 85 % y del 15 % de la captura total, respectivamente. El listado fue la especie predominante (67 %), seguido por el rabil (28 %) y el patudo (3 %). Otras especies afines a los

¹ Michael Arthur-Dadzie, Fisheries Commission – Tema, Ghana.

túpidos supusieron el (3 %) de la captura total. Aproximadamente el 90% de la pesca de ambas flotas se realizó sobre DCP. Durante los meses de enero y febrero se observó una moratoria de la pesca sobre DCP sin que se observaran infracciones. El muestreo de peces en los puertos de Tema y Takoradi ha mejorado, además de la información de los cuadernos de pesca de todas las flotas. Todos estos datos se han incorporado en la base de datos de AVDTH de 2019. El muestreo en playa de istiofóridos ha continuado en aguas de la costa occidental de Ghana realizado por los operadores artesanales de las redes de enmalle y las capturas de pez vela y aguja azul han descendido, mientras que en 2019 no se desembarcó aguja blanca ni pez espada. Los tiburones capturados en los cerqueros durante las misiones de observación fueron liberados vivos; las estimaciones de tiburones de la pesquería artesanal se obtuvieron de la plataforma occidental de Ghana. También se utilizan redes de enmalle para capturar tiburones que se consumen a nivel local, y en esta pesquería no hay captura fortuita ni descartes.

Part I (Information on fisheries, research and statistics)

Section 1: Annual fisheries information

The 2019 reporting year had 37 vessels consisting of 20 Baitboat and 17 Purse Seiners with 2 Carriers authorized to exploit tropical tuna in Ghana. Tuna species in the Atlantic Ocean landed by these registered vessels are mainly Skipjack (*Katsuwonus pelamis*), Yellowfin (*Thunnus albacares*) and Bigeye tuna (*Thunnus obesus*). Other tuna-like species exploited are Atlantic black skipjack (*Euthymus alletaratus*), Atlantic bonito (*Sarda sarda*), frigate mackerel (*Auxis thazard*), and the Atlantic sailfish (*Istiophorus albicans*).

Tuna statistics and research activities in Ghana is mainly undertaken by the Fisheries Scientific Survey Division of the Fisheries Commission, the Government agency responsible for the management of fisheries resources in Ghana.

Section 2: Research and statistics

A total of 90,310.60mt (Table 1) of tuna was landed for the reporting year of 2019 as against 94,908mt reported for the year 2018. This indicated approximately 5% decrease of the previous year (2018), that is, a decrease in catch of about 4,597mt (see Table 2 and 3).

See **Table 1**.

Purse seine fleet landed 77,137 mt accounting for 85% of total catch whilst baitboat catch was 13,173.50 mt (15%) of total landings. Skipjack was the most dominant of 60,178.90mt (67%) of landings. Yellowfin was 24,863.5mt (28%) and Bigeye followed with 2,864.5 (3%). Other tuna-like species amounted to 2,403.70mt (3%).

See **Table 2 and 3**.

Baitboats exploit the baits of the European anchovies *Engraulis encrasicolus* and juveniles of sardinellas, *Sardinella aurita* and *S. maderensis* for their operations off the coast of Ghana. Both fleets employ Fish Aggregating Devices (FADs) in capturing the resources. This mode of fishing accounted for over 90% percent of all fishing activities in 2019. The ICCAT moratorium on the use of FADs was observed by 17 vessels from January-February 2019 with no infractions observed.

Recent improvements in port sampling coupled with the provision of more logbook information from the fishery has contributed to a better understanding of the spatio-temporal distribution of the resource. The AVDTH protocol is used to sample the species as done since 2006. All vessels data is incorporated into the AVDTH database. Port sampling of the three major species of tuna were carried out from the ports of Tema and Takoradi to determine among others, length frequency distribution, and to ascertain the spatio-temporal distribution of the species which are used for stock assessment purposes (see Table 4). Task I and II and other required statistical information have been forwarded to ICCAT Secretariat including the 2019 AVDTH database for analysis as per ICCAT/IRD/FSSD protocols to streamline our species composition data.

See **Table 4**.

Observer coverage for 2019 during the moratorium was carried out on 17 vessels with all operational purse seiners and baitboats covered by observers. No infractions were recorded during the period. Data on domestic observer program has been duly submitted to ICCAT Secretariat.

Beach sampling of the Billfishes continued off the western coastline of Ghana from Artisanal Drift Gill Net operators. Catch and effort data for the year 2019 was submitted to the ICCAT Secretariat.

Total catches of billfishes in 2019 was 122mt with a total effort of 182,520 trips. The Atlantic sailfish and Blue marlin recorded a total 77.59 mt and 44.40mt respectively. There was no catch of Swordfish and White marlins within the recording period (Table 5).

See **Table 5 and 6**.

A decrease was observed in the total billfish catches of 2019. From Table 5, catches for the Sailfish, Blue marline and Swordfish declined by 5.8%, 25.6% and 100% respectively in 2019 comparing with the previous year. This can be attributed to the reduced effort (Closed season of the artisanal fishery) of approximately 55% observed in the reporting year.

Approximately 996.80mt of sharks were harvested in 2019 by the artisanal and tuna fleet (Table 6) and consumed locally. There is no discards of sharks in the Ghanaian fishing industry. The most common fish landed were the Blue shark (*Prionace glauca*), Hammer-head sharks (*Sphyrna spp*) and Thresher sharks (*Alopias spp*). No Porbeagle (*Lama spp*) nor White-tip sharks (*Chachahinus longimanus*) were reported caught in our waters as they do not inhabit our waters in the East Central Atlantic. Estimates of sharks from the artisanal fishery were obtained from the western shelf of Ghana. Drift nets were the main gear used in capturing sharks which were consumed whole locally with no parts removed. Sharks caught off tuna industrial purse seiners were released alive and reported by observers on board the tuna vessels. Sharks catches from the artisanal and commercial fleets were reported to ICCAT (Task I and II).

See **Table 6 a and b**.

ANNEX 1 TO PART I OF ANNUAL REPORT (SCIENTIFIC REPORT)

Group	Req N°	[old N°]	Requirement	
GENERAL (all species)	S:GEN01	S01	Annual Reports (Scientific)	2020/07/29
	S:GEN02	S02	Task I fleet characteristics (T1FC)	2020/07/29
	S:GEN03	S03	Task I nominal catch estimations (T1NC)	2020/07/29
	S:GEN04	S04	Task II catch and effort (T2CE)	2020/07/29
	S:GEN05	S05	Task II size samples (T2SZ)	2020/07/29
	S:GEN06	S06	Task II catch-at-size estimations (T2CS)	2020/07/29
	S:GEN07	S07	Scientific tagging surveys (inventories)	AOTTP Program 2016.
	S:GEN08	S08	Conventional Tagging declaration (releases/recoveries)	AOTTP Program 2016.
	S:GEN09	S09	Electronic Tagging declaration (releases/recoveries)	AOTTP Program 2016.
	S:GEN10	S10	Information collected under domestic observer programs	2020/07/29
	S:GEN11	S11	Information on implementation of Rec. 16-14	2020/07/29 Annual Report.
	S:GEN12	S12	Information and data on pelagic Sargassum	There were no pelagic sargassum found inhabiting our waters.
	S:GEN13	S13	Specific information for the fishing vessels that were authorized to carry out pelagic longline fisheries and harpoons in the Mediterranean during the preceding year	N/A because GHA does not operate longline fishery.
BLUEFIN TUNA	S:BFT01	S15	Size sampling from (harvested on) farms	N/A because GHA does not operate BFT fishery.

Group	Req N°	[old N°]	Requirement	
	S:BFT02	S16	Size sampling (raw data outputs) from stereoscopic cameras systems (100% caging coverage) OR alternative methodology for estimating size of bluefin tuna	N/A because GHA does not operate BFT fishery.
	S:BFT03	S17	Size sampling data (while caging reports) from stereoscopic cameras systems (100% caging coverage)	N/A because GHA does not operate BFT fishery.
	S:BFT04	S18	Information on and data collected under the national BFT observer programmes	N/A because GHA does not operate BFT fishery.
	S:BFT05	S21	Details of cooperative research programs on W-BFT to be undertaken	N/A because GHA does not operate BFT fishery.
	S:BFT06	S22	Updates to abundance indices and other fishery indicators	N/A because GHA does not operate BFT fishery.
	S:BFT07	S23	Information resulting from GBYP related research including new information resulting from enhanced biological sampling activities	N/A because GHA does not operate BFT fishery.
	S:BFT09	S53	Report on the scientific activities conducted by vessels operating in the context of a scientific project of a research institute integrated in a scientific research program	N/A because GHA does not operate BFT fishery.
TROPICAL TUNA	S:TRO01	S24	Information from logbooks on BET/YFT/SKJ vessels, including discards	2020/07/29
	S:TRO02	S25	Management plans for the use of fish aggregating devices (including steps to minimise ecological impact)	2015/03/31 Still applicable for 2019.
	S:TRO03	S44	The number of FADs actually deployed on a monthly basis per 1°x1° statistical rectangles, by FAD type, etc.	2020/07/29 Monitored / embedded in national observer program.
	S:TRO04	S45	For each support vessel, the number of days spent at sea, per 1° grid area, month and flag State and associated to PS/BB	N/A because no support vessel operated.
	S:TRO09	S46	Information collected by observers (includes coverage levels)	2020/07/29 ST09-DomObPrg
	S:TRO10	S46b	Information on electronic monitoring systems (EMS)	2020/07/29 ABNJ ended in 2019. Modalities and steps are being taken to roll it into 2020.
	S:TRO06	S47	Data and information collected from port sampling programme	2020/07/29
	S:TRO07	S48	Historical FAD set data	No specific programme done on data mining.
BILLFISH	S:BIL03	S55	Statistical methodology used to estimate dead and live discards of marlins / roundscale spearfish	N/A Ghana has no discards of marlins.
	S:BIL04	S56	Information about their data collection program for artisanal and/or small-scale fisheries	Ghana is currently using the FAO ARTFISH Open Data Kits (ODK) to analyse data from stratified sampling sites along the coast.
SHARKS	S:SHK01	S32	Plan for improving data collection for sharks on a species specific level	2020/07/29 Annual Report

Group	Req N°	[old N°]	Requirement	
	S:SHK02	S50	Results of research and biological sampling on shortfin mako	First of its kind in progress by an NGO (Hen Mpoanu). Collaborating with the NGO to consolidate studies.
	S:SHK03	S51	Information on blue shark	2020/07/29 Annual Report.
	S:SHK04	S54	The amount of North Atlantic shortfin mako caught and retained on board as well as dead discards and live releases	N/A Species does not inhabit Ghanaian waters.
OTHER BY-CATCH	S:BYC01	S37	Provision of existing identification guides for sharks, seabirds and turtles and marine mammals caught in the Convention area	Skippers workshop organized by ISSF 2014, 2015,2016, 2017, 2018 IRD guide use 2017-2019.
	S:BYC02	S38	Information on interactions of its fleet with sea turtles in ICCAT fisheries by gear type	Information embedded in national observer reports where they are released as per ISSF and IRD guide.
	S:BYC03	S39	CPCs shall record data on seabird incidental catch by species through scientific observers in accordance with the Recommendation 10-10 and report these data annually	No seabirds have been incidentally caught
	S:BYC04	S41	Notification of measures taken on the collection of by-catch and discard data in artisanal fisheries through alternative means	No Bycatch and discards in artisanal fishery, therefore no alternative measures.
	S:BYC05	S42	CPCs shall report on steps taken to mitigate by-catch and reduce discards, and on any relevant research	Observers trained under the ABNJ program are collaborating with crew to release live endangered species (by-catch). An ongoing project by ISSF/AZTI initiative to help Ghana to construct biodegradable FADs.

Part II (Management implementation)

Section 3: Compliance with reporting requirements under ICCAT conservation and management measures

ANNUAL REPORT PART II, SECTION 3

Group	Req	N°	Information required	Instructions
GENERAL	GEN	0001	Annual Reports	As a CPC, Ghana has complied with requirements as to the implementation of its reporting obligations notably with respect to tropical as indicated in our Annual Report.
	GEN	0002	Report on implementation of reporting obligations for all ICCAT fisheries, including shark species	Ghana conformed to the multi annual plan for tropical.
	GEN	0003	ICCAT Compliance Reporting Table	2020/7/29

Group	Req	N°	Information required	Instructions
	GEN	0004	Vessel Chartering - summary report	N/A because no vessel chartering done.
	GEN	0005	Vessel Chartering - arrangements and termination	N/A because no vessel chartering done.
	GEN	0006a	Transshipment reports - at sea	N/A because all transshipment done in port.
	GEN	0006b	Transshipment reports in - port	2020/7/29
	GEN	0007	Transshipment declaration (at sea)	N/A because all transshipment done in port.
	GEN	0008	Carrier vessels authorised to receive transshipments of tuna and tuna-like species in the Atlantic Ocean, either at-sea or in-port	2019/2/22
	GEN	0009	LSPLVs which are authorised to tranship to carrier vessels in the Atlantic Ocean (and subsequent modifications)	N/A because no authorized LSPLVs.
	GEN	0010a	Points of contact for port entry notifications	2015/7/30
	GEN	0010b	Contact points for receiving copies of Port Inspection reports	2015/7/30
	GEN	0011	List of designated ports into which foreign fishing vessels may request entry	2015/7/30
	GEN	0012	Advance notification period required for entry into port of foreign fishing vessels	2015/7/30
	GEN	0013	Report of Denial of Entry or Denial of Use of port	N/A because no denial of entry/use of port.
	GEN	0014	Copies of port inspection reports containing findings of potential non-compliance or apparent infringement (and others where practicable)	No infringements.
	GEN	0015	Action taken following port inspection if apparent infringement is found	No action taken since there were no infringements.
	GEN	0016	Notification of results of investigation of apparent infringements following port inspection	No infringements.
	GEN	0017	Information of bilateral or multilateral agreements/arrangements that allow for an inspector exchange program designed to promote cooperation	N/A because no current arrangements.
	GEN	0018	Access agreements and changes	One (1) agreement. Three (3) Belize vessels. No changes from previous year.
	GEN	0019	Summary of activities carried out pursuant to access agreements, including all catches	Foreign flagged vessels land YFT, BET and SKJ occasionally. Catches are reported.
	GEN	0020	List of vessels of 20 metres or greater	2020/7/29
	GEN	0021	Vessels 20 m or greater internal actions report	2020/7/29 No changes.

Group	Req	N°	Information required	Instructions
	GEN	0023	Techniques used to manage sport and recreational fisheries	No sport and recreational fishery.
	GEN	0024	Vessels involved in IUU fishing	No IUU vessels were reported.
	GEN	0025	Comments on IUU allegations	No IUU allegations were reported.
	GEN	0026	Trade measures; submission of import and landing data	Information is on re-export.
	GEN	0027	Data on non-compliance	All vessels complied.
	GEN	0028	Findings of investigations in relation to allegations of non-compliance	No findings applicable.
	GEN	0029	Vessels sightings	No sighting observed.
	GEN	0030	Actions taken with regard to reports of vessel sightings	No action taken as no vessel was sighted.
	GEN	0031	National authority responsible for at-sea inspection and other supporting maritime agencies as may be appropriate and/or National authority responsible for the bluefin tuna trap and farming activities	N/A because GHA does not operate BFT fishery.
	GEN	0032	Designated point(s) of contact (POC) within that authority with responsibility for program implementation	Heads of Fisheries Commission and Ghana Navy.
	GEN	0033	Reporting on any activities carried out under the pilot program for exchange of inspection personnel	No exchange of inspection personnel.
	GEN	0034	Request for removal of vessel from final IUU vessel list	N/A because no vessel on IUU list.
	GEN	0035	Emergency Action Plan (EAP) for observer recovery	Ghana is taking steps in line with the trawler sector of the fishing industry to develop an EAP by 2021.
	GEN	0036	Reports on observer incidents triggering provisions of the EAP, including any corrective action taken	Ghana is taking steps in line with the trawler sector of the fishing industry to develop an EAP by 2021.
	GEN	0037	Report of lost fishing gear retrieved	None so far.
	GEN	0038	Report of lost fishing gear not retrieved	None reported.
	GEN	0039	Points of contact to facilitate cooperation on vessel sighting (optional)	Heads of Fisheries Commission and Ghana Navy.
BLUEFIN TUNA	BFT	1001	Bluefin tuna farming facilities	N/A because GHA does not operate BFT fishery.
	BFT	1002	Bluefin tuna farming reports	N/A because GHA does not operate BFT fishery.
	BFT	1003	Carry over of caged fish declaration	N/A because GHA does not operate BFT fishery.
	BFT	1004	Bluefin tuna caging report/declaration	N/A because GHA does not operate BFT fishery.
	BFT	1005	Bluefin tuna traps	N/A because GHA does not operate BFT fishery.

Group	Req	N°	Information required	Instructions
	BFT	1007	Fishing, inspection and capacity plans	N/A because GHA does not operate BFT fishery.
	BFT	1008	Farming capacity plan (and revisions if appropriate)	N/A because GHA does not operate BFT fishery.
	BFT	1009	Modifications to fishing plans	N/A because GHA does not operate BFT fishery.
	BFT	1010	Information on regulations and other related documents adopted for implementation of Rec. 18-02	N/A because GHA does not operate BFT fishery.
	BFT	1011	Bluefin tuna catches 2019	N/A because GHA does not operate BFT fishery.
	BFT	1012	Bluefin tuna catching vessels	N/A because GHA does not operate BFT fishery.
	BFT	1013	Bluefin tuna other vessels	N/A because GHA does not operate BFT fishery.
	BFT	1014	Joint Fishing Operations	N/A because GHA does not operate BFT fishery.
	BFT	1015	VMS messages	N/A because GHA does not operate BFT fishery.
	BFT	1016	Joint Inspection Scheme plans	N/A because GHA does not operate BFT fishery.
	BFT	1017	List of inspection vessels	N/A because GHA does not operate BFT fishery.
	BFT	1018	List of inspectors [and agencies]	N/A because GHA does not operate BFT fishery.
	BFT	1019	Copies of inspection reports from JIS	N/A because GHA does not operate BFT fishery.
	BFT	1020	Bluefin tuna transshipment ports	N/A because GHA does not operate BFT fishery.
	BFT	1021	Bluefin tuna landing ports	N/A because GHA does not operate BFT fishery.
	BFT	1022	Bluefin tuna weekly catch reports (including traps)	N/A because GHA does not operate BFT fishery.
	BFT	1023	Bluefin tuna monthly catch reports	N/A because GHA does not operate BFT fishery.
	BFT	1024	Dates when entire quota of bluefin tuna has been utilized	N/A because GHA does not operate BFT fishery.
	BFT	1025	Report on steps taken to encourage tag and release of all fish less than 30 kg/115 cm	N/A because GHA does not operate BFT fishery.
	BFT	1027	BCD Annual Report	N/A because GHA does not operate BFT fishery.
	BFT	1028	Validation seals and signatures for BCDs	N/A because GHA does not operate BFT fishery.
	BFT	1029	BCD Contact points	N/A because GHA does not operate BFT fishery.
	BFT	1030	BCD legislation	N/A because GHA does not operate BFT fishery.
	BFT	1031	BCD tagging summary, sample tag	N/A because GHA does not operate BFT fishery.
	BFT	1032	Vessels not included as BFT fishing vessels but known or presumed to have fished E-BFT	N/A because GHA does not operate BFT fishery.
	BFT	1033	Data needed for registration in eBCD system	N/A because GHA does not operate BFT fishery.

Group	Req	N°	Information required	Instructions
	BFT	1034	Report on intra farm transfers and random controls	N/A because GHA does not operate BFT fishery.
TROPICAL SPECIES	TRO	2001	List of BET/YFT/SKJ vessels and subsequent changes	Number of vessels with change of name: 1 23/07/2019.
	TRO	2002	List of authorized vessels which fished bigeye and/or yellowfin and/or skipjack tunas in previous year	Authorized vessels are renewed at the beginning of every year.
	TRO	2003	Reports on investigation of IUU activity by BET/YFT/SKJ vessels	No IUU activity.
	TRO	2006	Data from ICCAT statistical document programs	2020/7/29
	TRO	2007	Validation seals and signatures for SDPs	2017/12/18
	TRO	2009	Quarterly catches of tropical tuna	2020/1/28 2019/10/30
	TRO	2010	Steps taken to minimalise ecological impacts of FADs (include in FAD management plan - see also requirement S:TRO02)	2015 /03/31 FAD Management Plan 2015
	TRO	2011	Tropical Tuna Fishing/Capacity plans	2020 /07/29
	TRO	2012	Statement of intention to increase participation in tropical fisheries	No current intention to increase participation.
	TRO	2013	Monthly catches of tropical tuna (BET; SKJ; YFT)	2020 /07/29
	TRO	2014	Weekly catches of bigeye tuna	Ghana is not using electronic real-time data transmission system, hence it is difficult to obtain data on weekly basis.
	TRO	2015	Dates when entire quota of bigeye tuna has been utilized	Entire quota was not utilized.
	TRO	2016	List of support vessels and activity in 2019	No support vessels.
	TRO	2017	Maximum on board by-catch limit for tropical tunas	15% of GRT of vessel.
	TRO	2018	Measure taken to ensure compliance with TRO 2016	No support vessels.
	TRO	2019	Difference between fishing effort 2018 and fishing effort 2020	Not required until 2021.
	TRO	2020	Results of trials on electronic monitoring	Not required until 2021.
SWORDFISH	SWO	3001	Data from ICCAT statistical document programs	2020/7/29 No re-exported SWO.
	SWO	3002	Validation seals and signatures for SDPs	2017/12/18
	SWO	3003	List of vessels targeting MED-SWO	N/A because GHA operates in the East Atlantic.
	SWO	3004	List of sport/recreational vessels authorized to catch Med-SWO	N/A because GHA operates in the East Atlantic.
	SWO	3005	List of special fishing permits for harpoons or longline for highly migratory pelagic stocks in the Mediterranean for the previous year	N/A because GHA operates in the East Atlantic.

Group	Req	N°	Information required	Instructions
	SWO	3006	Report on implementation of Med-SWO closure	N/A because GHA operates in the East Atlantic.
	SWO	3007	Development or fishing/management plan for North swordfish	N/A because GHA operates in the East Atlantic.
	SWO	3010	List of authorised ports for MED-SWO	N/A because GHA operates in the East Atlantic.
	SWO	3011	Quarterly reports of MED-SWO catches	N/A because GHA operates in the East Atlantic.
	SWO	3012	Summary of implementation of tagging programme	N/A because GHA operates in the East Atlantic.
	SWO	3013	List of inspection vessels	N/A because GHA operates in the East Atlantic.
	SWO	3014	List of inspectors [and agencies]	N/A because GHA operates in the East Atlantic.
	SWO	3015	Specific authorisation for vessels 20m+ for N. SWO	N/A because GHA operates in the East Atlantic. Catches are from artisanal vessels less than 20 m.
	SWO	3016	Specific authorisation for vessels 20m+ for S. SWO	N/A because GHA operates in the East Atlantic. Catches are from artisanal vessels less than 20 m.
	SWO	3017	Maximum onboard by-catch limit of N. SWO	N/A because GHA operates in the East Atlantic.
	SWO	3018	Maximum onboard by-catch limit of S. SWO	N/A because GHA operates in the East Atlantic.
	SWO	3019	Copies of inspection reports from JIS	N/A because GHA operates in the East Atlantic.
	SWO	3020	Fishing plan for Mediterranean swordfish	N/A because GHA operates in the East Atlantic.
ALBACORE				
	ALB	4003	List of Vessels authorised to fish for Mediterranean albacore	N/A- because GHA does not operate ALB fishery.
	ALB	4004	Specific authorisation for vessels 20m+ for North Atlantic albacore	N/A- because GHA does not operate ALB fishery.
	ALB	4005	Specific authorisation for vessels 20m+ for South Atlantic albacore	N/A- because GHA does not operate ALB fishery.
	ALB	4006	Maximum onboard by-catch limit of N. ALB	N/A- because GHA does not operate ALB fishery.
	ALB	4007	Maximum onboard by-catch limit of S. ALB	N/A- because GHA does not operate ALB fishery.
BILLFISH				
	BIL	5001	Report on the implementation of Rec. 18-04/19-05 and 16-11	2020/07/29 Annual Report.
	BIL	5004	Claim to exemption to release live BUM/WHM/SPF and measures taken to limit application of this exemption to such fisheries	Ghana is on the view that every live endangered species should be released.
	BIL	5005	Results of trials on electronic monitoring for BIL	No trials carried out.

Group	Req	N°	Information required	Instructions
SHARKS				
	SHK	7005	Details of implementation of and compliance with shark conservation and management measures	2020/07/29
OTHER SPECIES BY-CATCH	BYC	8001	Report on implementation of Rec. 10-09, Paras 1, 2 and 7, as amended by Rec. 13-11, and relevant actions taken to implement the FAO guidelines	2020/07/29 Annual report.
	BYC	8002	Report on implementation of seabird mitigation measures and NPOA for seabirds	No NPOA for seabirds.
	BYC	8003	Report on steps taken to mitigate by-catch & reduce discards and any relevant research in this field	Initiative from ISSF/AZTI (Skippers Workshop) are being practiced as to release endangered species and incorporated in our national observer reports.
MISCELLANEOUS	SDP	9001	Description of pilot electronic statistical document systems	2020/07/29 Annual report Steps are being taken to roll over ABNJ-FAO and WWF EMS.
	MISC	9002	Information and clarification regarding objections to ICCAT Recs	None so far.

Section 4: Implementation of other ICCAT conservation and management measures

Internal arrangements to monitor Bigeye and Swordfish catches by regular visits to port and especially the canneries to crosscheck tonnages continued since 2014. Catch returns from vessels discharging into the canneries have also been thoroughly checked and also information from the cannery is frequently sent to ICCAT secretariat via ISSF. Data for 2019 for canneries were sent to the ISSF and also detailed cannery catches to ICCAT. Catch certifications in accordance with EU regulations have been intense and carried out strictly during the year under review for exports of all principal species and further reforms to control IUU fishing. Monitoring of vessels has been intensified to reduce any issues of vessels not complying with national and international norms and standards.

Information collected under domestic observer programs (S: GEN10, S: TRO09)

All active purse-seiners and baitboats were monitored continuously during the reporting year. The main objective of the programme was to monitor fishing activities of vessels and also estimate the proper species composition of the catch on each set. Secondly the proper filling of records into logbooks was also verified by observers. Thirdly the number of FADs used and deployed including their technical details were recorded under the FAD management plan of ICCAT.

FAD information is currently being recorded in Microsoft Excel formats. Observers deployed onboard have collected substantial information on FADS types and numbers and also bycatch and endangered species. The Ghana Fisheries Act 625 provides for co-operation by operators in ensuring that fishing is done in conformity with laid down rules and regulations and any breach of the law would lead to cancellation or suspension of fishing licenses.

Transshipment Reports in-Port (GEN 0006b)

Transshipment is carried out in port. Data for transshipment at port for 2019 have also been submitted to ICCAT Secretariat.

Action Plan in Relation the Recommendation by ICCAT on the Multi-year Conservation and Management Programme

The ICCAT list of vessels over 20 m for the year 2019 consists of 17 Purse seiners, 20 Bait-boats and 2 Carriers. The Monitoring, Surveillance and Control Division (MCSD) of the Commission regularly inspect vessels before they embark on fishing expeditions ensuring that their licenses, equipment etc. are in conformity to national and international laws (Port state measures). The MCS personnel regularly monitor fishing activities especially in third party countries with licenses, whilst logbook verifications are done by the Fisheries Scientific survey Division and also for catch certification purposes.

The Electronic Monitoring System (EMS) of placing cameras at vantage points onboard the vessel. Efforts to incorporate the Baitboats into the EMS program is still on-going.

Sampling of species have improved at the quayside with the re-designation of staff to monitor closely species which is often correlated with efforts from the canneries where a much more precise sorting is done. Verification is also done from observer reports onboard purse seine fleet.

*Billfish**Information about their data collection program for artisanal and/or small-scale fisheries (S: BIL04)*

Billfish catch and effort data was monitored and reported from coastal sites off the western shelf of Ghana. No discards are noted in this fishery as fish is consumed whole either dried or smoked. Management plans in conformity to ICCAT regulations prohibit landing of juvenile fishes less than 115cm LJFL. The community based fisheries management units in collaboration with field recorders monitor landings from these operators and report and advice on best fishing practices and possible seasons to exploit adults and to avoid juveniles. There was no harvest of swordfish and White marlin for 2019.

Internal Action Report Rec 09-08 CP10-Intac20

There was no change in document CP10-Intac20, however, it has been duly filled and submitted in 2019. Quarterly meetings with members of the Ghana Tuna Association (GTA) and the Fisheries Commission have been helpful in creating more awareness on the need for more responsible fishing practice and also ensuring that policies of the Government in relation to fisheries are fully understood and implemented.

Tema and Takoradi ports have been designated for tuna berthing, discharging and bunkering activities. This arrangement is intended to meet international practices for monitoring and control operations in conformity with our own national regulations on port state measures.

Fishing and Inspection Plan

Ghana is willing to abide by the recommendation; observers were placed on all vessels to monitor their activities including during the moratorium period using national observers. Reports for the 2019 closed area have been submitted to the secretariat of ICCAT as part of the database incorporated into the 2019 AVDTH database showing their logged positions.

Conservation and management measures for Sharks, and By-Catch in the Convention Area

Field guides by ISSF, IRD and ICCAT are currently being used for species identification mainly by observers onboard the Ghanaian fleets. Currently, the Fisheries Act 625 and LI 1968 of 2010 are the general laws and regulation prohibiting landing of endangered species including their juveniles. No explicit inherent domestic regulations currently available, however, Ghana is adhering to international regulations to manage sharks and by-catch.

Steps taken to mitigate by-catch and reduce discards, and on any relevant research (S: BYC05)

Bycatch species caught are reported per our national observer programmes (See observer 2019 reports submitted for details in formats attached).

Education of crew onboard have been ongoing since 2012 with seminars and training workshops being held by ISSF/AZTI officials in Ghana code named “Skippers workshops”. Methods and types of FADs to use and release strategies for endangered species have been shown and illustrated to the industry. Skippers and crew are well aware of steps to reduce the entanglement and destruction of species which are endangered and becoming extinct. This initiative from ISSF will continue in subsequent years. Biodegradable FADs have been introduced and being constructed with funds from the ISSF.

Description of Pilot Electronic Statistical Document Systems (SDP 9001 Rec 06-16)

The fao WWF pilot program on EMS ended in 2019. Effort are being taken to incorporate all surface fleet of more 20m to adopt the system.

Section 5: Difficulties encountered in implementation of and compliance with ICCAT conservation and management measures

5.1 Tropical

The Ghanaian processing software for her catch data is still not available to streamline Task 2 after a decade of revisions. Within the complexities of our fishery, we do hope that that the new software will be finalized by ICCAT/IRD which will yield fruitful results. Ghana has stated her willingness to co-operate in all spheres for a suitable programme which would stand the test of time. In the interim all raw data from all our individual vessels have been sent to the ICCAT secretariat and impartially incorporated into the ICCAT database since 2006.

It is very difficult to collate weekly data on Big Eye tuna T and other important species as vessels after months of leaving port and more so have no real-time electronic monitoring systems to deserrminate the information such as electronic logbook.

In integrating data collected in the field especially FAD deployed among others, over a set by set basis for monthly analysis for all segments of surface fishing fleets has become cumbersome and a unified system and software is envisaged.

5.2 Sharks & By-Catch Issues

There is the need for more training in this field as the fishery is becoming more important especially in areas of endangered species becoming extinct. Manuals are few and general and presently we are able to work closely on a few sharks grouping such as silky and blue sharks as we encounter them a lot. The others are termed others or as “shark NEI”. We do not have the expertise in the field of shark taxonomy hence we often don’t fill out the forms to the best of ICCAT’s requirements; this has been a concern to us.

Table 1. Tuna catch by gear and species in Ghana in 2019.

Gear	Yellowfin	Bigeye	Skipjack	Others	Total
Baitboat	4,483.50	185.5	8,354.50	150	13,173.50
Purse Seine	20,380.00	2,679.00	51,824.40	2,253.70	77,137.10
Total	24,863.50	2,864.50	60,178.90	2,403.70	90,310.60

Table 2. Landings by gear in 2018 and 2019.

Year	Purse Seiner	Baitboat	Total
2018	77,845.00	17063	94,908.00
2019	77,137.10	13,173.50	90,310.60

Table 3. Landings by species and percentage changes in total catch from 2018 to 2019.

Year	Yellowfin	%	Bigeye	%	Skipjack	%	Others	%
2018	23,159.50	24	3571	4	66,786.50	70	1391	1
2019	24,863.50	28	2,864.50	3	60,178.90	67	2,403.70	3

Table 4. Mean size (cm) ranges of tunas sampled at Tema and Takoradi ports in 2019.

Gear	Yellowfin	Bigeye	Skipjack
Baitboat	41-99	40-79	44-54
Purse Seine	37-113	38-101	38-51

Table 5. Catch and Effort in trips for Billfishes in 2019.

Month/ Species	Jan	Feb	Mar	Apr	Ma y	Jun	Jul	Aug	Sep	Oct	Nov	Dec	Total
Atlantic sailfish	6.2	8.76	15.1	8.73	3.62	1.58	0.88	4.04	6.6	9.81	5.26	7	77.59
Blue Marlin	0.6	0.81	3.23	4.16	3.59	9.09	8.31	4.53	6.2	3.05	0.21	0.62	44.40
Swordfish	0	0	0	0	0	0	0	0	0	0	0	0	0
White marlin	0	0	0	0	0	0	0	0	0	0	0	0	0
Total Catch	6.8	9.57	18.3	12.8	7.21	10.6	9.19	8.57	12.8	6	5.47	7.62	121.9
Effort in Trips	237	384	134	222	468	109	134	130	208	118	741	234	18252
	90	15	55	30	0	20	55	65	65	95	0	0	0

Table 6a. Percentage difference in Catch (mt) and Effort for Billfishes in 2019.

Month/ Species	2018	2019	% Difference
Atlantic sailfish	82.40	77.59	5.8
Blue Marlin	59.70	44.40	25.6
Swordfish	6.10	0	100
White marlin	0	0	0
Total Catch	142.1	121.99	14.15
Effort	403482	182520	54.76

Table 6b. Landings of shark from the artisanal and tuna fleet for 2019.

Fleet type	Jan	Feb	Mar	Apr	May	Jun	Jul	Aug	Sep	Oct	Nov	Dec
Tuna fleet	6.5	7.5	26.5	21.5	20.5	12.03	20.5	36.55	31	16	17.5	16.3
Artisanal Fleet	40.64	20.05	119.97	84.38	56.02	68.93	36.44	48.56	76.5	117	69.7	26.8
Total	47.14	27.55	146.47	105.88	76.52	80.96	56.94	85.11	107	132	87.2	43.1

**ANNUAL REPORT OF GUATEMALA
RAPPORT ANNUEL DU GUATEMALA
INFORME ANUAL DE GUATEMALA**

SUMMARY

Guatemala, as a Contracting Party of the Commission, maintains its commitment to comply and participate appropriately in line with each of its responsibilities in relation to the fishery or panels to which it belongs. The tuna fishery in Guatemala is the main hydrobiological product in international trade and it has maintained a prominent position in the national fisheries production. This has provided an opportunity to access the international market; it is also understood how important responsible management of a fishery is. Therefore, it maintains its commitment to undertake the efforts necessary for the best supply of data and information. In addition, contacts have been made with other Contracting Parties of the Commission, which has given rise to new initiatives or challenges, strengthening Guatemala's participation. This has also led us to improve our performance and responsibilities, in participating in other fisheries management organisations to which Guatemala belongs. Guatemala is aware of its role as an active member of ICCAT, and we wish to show our commitment by providing relevant and reliable information to help inform decision-making in the management of fisheries activities, and conservation of tuna and tuna-like species in the Convention area.

RÉSUMÉ

L'État du Guatemala, en tant que pays partie à la Commission, maintient son engagement en termes d'application et de participation, en fonction de chacune de ses responsabilités liées à la pêche ou aux commissions auxquelles il appartient. La pêche thonière au Guatemala est le principal produit de la mer sur le commerce international et a conservé une position importante dans la production halieutique nationale, ce qui lui a permis d'accéder au marché international, tout en comprenant l'importance de gérer la pêche de manière responsable. Le Guatemala maintient donc son engagement à déployer les efforts nécessaires pour fournir les meilleures données et informations. De même, le Guatemala s'est rapproché d'autres pays qui sont parties à la Commission et a ouvert de nouvelles initiatives et de nouveaux horizons, ce qui a consolidé sa participation. Cela nous amène également à améliorer notre engagement et nos responsabilités en ce qui concerne la participation à d'autres organisations de gestion de la pêche dont le Guatemala est membre. Le Guatemala est conscient de ce qui signifie son rôle de membre coopérant au sein de l'ICCAT, et souhaite démontrer son engagement en respectant la présentation de données fiables et opportunes qui contribuent à la production d'informations venant étayer la prise de décision dans la gestion des activités de pêche, et la conservation des thonidés et des espèces apparentées dans la zone de la Convention.

RESUMEN

El Estado de Guatemala como país parte de la Comisión mantiene su compromiso de atender oportunamente el cumplimiento y participación según cada una de sus responsabilidades en la pesquería o comisiones a la que pertenece. La pesquería de atún en Guatemala es el principal producto hidrobiológico en el comercio internacional y ha mantenido una importante posición en la producción nacional pesquera, por lo que ha significado la oportunidad para acceder al mercado internacional, entendiéndolo a su vez lo importante que significa gestionar una pesquería de forma responsable. Por lo que, mantiene su compromiso en realizar los esfuerzos necesarios para lograr la mejor provisión de datos e información. Así también, se ha logrado el acercamiento con otros países partes de la Comisión y ha dado la apertura de nuevas iniciativas o retos, fortaleciendo la participación de Guatemala. Esto nos lleva también, a mejorar nuestro desempeño y responsabilidades, en la participación en otras organizaciones de ordenación pesquera de la cual Guatemala es parte. Guatemala está consciente que su rol como miembro cooperante dentro del CICA, y queremos mostrar nuestro compromiso cumpliendo con proveer información confiable y oportuna que contribuya a la generación de información para la toma de decisiones en la ordenación de las actividades pesqueras, y la conservación de los tónidos y especies afines en la zona del Convenio.

Parte I (Información sobre pesquerías, investigación y estadísticas)

Sección 1: Información anual sobre pesquerías

1.1 Pesquerías nacionales

Pesquería de Atún en el Zona de CICAA para el año 2019:

Los túnidos son uno de los principales recursos pesqueros aprovechados a nivel mundial. Por lo cual, es sujetos al seguimiento y ordenamiento de la actividad pesquera. La Comisión Internacional para la Conservación del Atún del Atlántico -CICAA-, (ICCAT por sus siglas en inglés), es la organización técnica y administrativa establecida de velar por el aprovechamiento responsable del recurso en esta zona. Los países que forman parte de la institución, como Guatemala, tenemos el compromiso de contribuir en el cumplimiento de esta visión.

Durante el período del 2019 Guatemala mantuvo su actividad pesquera, sobre los recursos de atún aleta amarilla, atún listado y atún patudo, la modalidad de pesca es por pesca de cerco y con implementación del uso de objetos flotantes conocidos como dispositivos concentradores de peces o DCP's, así como los llamados lances libres sobre las manchas de peces.

Este siguiente reporte provee un breve análisis de la información de captura de las principales especies de atún como lo son: Atún Aleta Amarilla, *Thunnus albacares*; Atún Patudo, *Thunnus obesus*; Atún listado, *Katsuwonus pelamis*.

Resultados:

A continuación se presenta una comparación de los desembarques realizados en los años 2018 y 2019, para las especies de Atún Aleta Amarilla (YFT), Atún Listado (SKJ) y Atún Patudo (BET) para la flota Atunera guatemalteca.

Para el año 2019, el mayor porcentaje de presencia de especies capturadas fue el Atún listado, *Katsuwonus pelamis*. Con un 47% del total de lo capturado. Seguido por el Atún Aleta Amarilla, *Thunnus albacares*; con un 31% y por último el Atún Patudo, *Thunnus obesus* con un 22%.

1.2 Implementación de medidas de ordenación

Guatemala ha realizado los esfuerzos y acciones que las actividades pesqueras se realicen de forma responsable. Así también, fortalecer y dinamizar su participación en las diferentes organizaciones regionales de ordenación pesquera de la que es parte Guatemala, entre ellas la CICAA. Se implementó la veda espacio-temporal en el período y zona definidos en la Comisión.

Así también, en aguas nacionales se implementaron otras vedas para otras especies dirigido para pesquerías más costeras.

Sección 2: Investigación y estadísticas

Los registros de desembarque de las pesquerías de la flota nacional e internacional se regulan a través de protocolos y directrices establecidos, entre las principales pesquerías de especies de objetivo comercial tenemos: camarón, túnidos y otras especies hidrobiológicas. Estos protocolos son específicos para los desembarques en puertos nacionales. En el caso de pesquerías distantes como la realizada por las embarcaciones en la zona del Convenio, se establecieron otros mecanismos de verificación y seguimiento, como: el apoyo de un programa de observadores independiente, esta colaboración ha permitido mejorar los registros de información de capturas.

Lista de información enviada a la Secretaría de conformidad con los requisitos de la Comisión.

ANEXO 1 A LA PARTE I DEL INFORME ANUAL (INFORME CIENTÍFICO)

Grupo	N° de Req.	[N° anterior]	Requisito	Referencia
GENERAL (todas las especies)	S: GEN01	S01	Informes anuales (científico)	Convenio; Res. 01-16; Ref. 12-13; Rec. 18-07.
	S: GEN02	S02	Tarea I Características de la flota (T1FC)	Artículo IX (Convenio de ICCAT); Rec. 05-09; Res. 66-01; Diversas medidas de conservación y ordenación relativas a especies individuales.
	S: GEN03	S03	Estimación de captura nominal de Tarea I (T1NC)	Artículo IX (Convenio de ICCAT); Rec. 05-09; Res. 66-01; Diversas medidas de conservación y ordenación relativas a especies individuales.
	S: GEN04	S04	Captura-esfuerzo de Tarea II (T2CE)	Artículo IX (Convenio de ICCAT); Rec. 05-09; Res. 66-01; Diversas medidas de conservación y ordenación relativas a especies individuales.
	S: GEN05	S05	Muestras de talla de Tarea II (T2SZ)	Artículo IX (Convenio de ICCAT); Rec. 05-09; Res. 66-01; Diversas medidas de conservación y ordenación relativas a especies individuales.
	S: GEN06	S06	Captura-esfuerzo de Tarea II (T2CS)	Artículo IX (Convenio de ICCAT); Rec. 05-09; Res. 66-01; Diversas medidas de conservación y ordenación relativas a especies individuales.
	S: GEN07	S07	Prospecciones de marcado científico (inventarios)	Artículo IX (Convenio de ICCAT); Rec. 05-09; Res. 66-01; Diversas medidas de conservación y ordenación relativas a especies individuales.
	S: GEN08	S08	Declaración de marcado convencional (marcado/recuperación)	Artículo IX (Convenio de ICCAT); Rec. 05-09; Res. 66-01; Diversas medidas de conservación y ordenación relativas a especies individuales.
	S: GEN09	S09	Declaración de marcado electrónico (marcado/recuperación)	Artículo IX (Convenio de ICCAT); Rec. 05-09; Res. 66-01; Diversas medidas de conservación y ordenación relativas a especies individuales.
	S: GEN10	S10	Información recopilada en el marco de programas nacionales de observadores	Rec. 16-14
	S: GEN11	S11	Información sobre la implementación de la Rec. 16-14	Rec. 16-14

	S: GEN12	S12	Información y datos sobre Sargassum pelágico	Res. 05-11
	S: GEN13	S13	Información específica de los buques pesqueros que fueron autorizados a operar en pesquerías de palangre pelágico y arpón en el Mediterráneo durante el año anterior	Rec. 16-05
ATÚN ROJO	S: BFT01	S15	Muestreo de tallas de ejemplares (sacrificados) en granjas	Rec. 06-07
	S: BFT02	S16	Muestreo de tallas (resultado de datos brutos) (100% de cobertura de introducción en jaulas) O metodología alternativa para estimar la talla del atún rojo	Rec. 19-04
	S: BFT03	S17	Datos de muestreo de tallas (con informes de introducción en jaulas) de los sistemas de cámaras estereoscópicas (100% de cobertura de introducción en jaulas)	Rec. 19-04
	S: BFT04	S18	Información y datos recopilados en el marco de los programas nacionales de observadores de atún rojo	Rec. 19-04
	S: BFT05	S21	Detalles de los programas de investigación en colaboración sobre W_BFT que se van a emprender	Rec. 17-06
	S: BFT06	S22	Actualizaciones de Índices de abundancia y otros indicadores de la pesquería	Rec. 17-06
	S: BFT07	S23	Información procedente de la investigación del GBYP, lo que incluye la nueva información procedente de actividades de muestreo biológico mejoradas	Rec. 17-06
	S: BFT09	S53	Informe de actividades científicas de los buques que operan en el contexto de un proyecto científico de un instituto de investigación integrado en un programa de investigación científica	Rec. 19-04
	TÚNIDOS TROPICALES	S: TRO01	S24	Información de los cuadernos de pesca de los buques de BET/YFT/SKJ, incluidos descartes
S: TRO02		S25	Planes de ordenación para la utilización de dispositivos de concentración de peces (lo que incluye acciones para minimizar su impacto ecológico).	Rec. 19-02
S: TRO03		S44	Número de DCP plantados realmente por mes y cuadrículas estadísticas de 1°x1°, por tipo de DCP, etc.	Rec. 19-02
S: TRO04		S45	Para cada buque de apoyo, el número de días pasado en el mar, por cuadrícula de 1°, mes y Estado del pabellón y asociado a PS/BB	Rec. 19-02.
S: TRO09		S46	Información recopilada por los observadores (incluye niveles de cobertura)	Rec. 19-02
S: TRO10		S46b	Información sobre sistemas de seguimiento electrónico (EMS)	Rec. 19-02

	S: TRO06	S47	Datos e información recopilados en el programa de muestreo en puerto	Rec. 19-02
	S: TRO07	S48	Datos históricos de lances en DPC	Rec. 19-02
ISTIOFÓRIDOS				
	S: BIL03	S55	Metodología estadística utilizada para estimar los descartes vivos y muertos de agujas/marlín peto	Rec. 19-05
	S: BIL04	S56	Información sobre su programa de recopilación de datos para las pesquerías artesanales y/o de pequeña escala	Rec. 19-05
TIBURONES	S: SHK01	S32	Plan para mejorar la recopilación de datos de tiburones por especies	Rec. 11-08
	S: SHK02	S50	Resultados de la investigación y muestreo biológico del marrajo dientuso	Rec. 14-06; Rec. 19-06
	S: SHK03	S51	Información sobre tintorera	Rec. 16-12; Rec. 19-07
	S: SHK04	S54	Cantidad de marrajo dientuso del Atlántico norte capturado y retenido a bordo, así como descartes de peces muertos y las liberaciones de peces vivos.	Rec. 19-06
OTRAS CAPTURAS FORTUITAS	S: BYC01	S37	Facilitar las guías de identificación existentes para los tiburones, aves marinas, tortugas marinas y mamíferos marinos capturados en la zona del Convenio	Rec. 11-10
	S: BYC02	S38	Información sobre interacciones de su flota con tortugas marinas en las pesquerías de ICCAT por tipo de arte	Rec. 10-09
	S: BYC03	S39	Las CPC consignarán datos sobre captura incidental de aves marinas por especies a través de observadores científicos de conformidad con la Rec. 10-10 y comunicarán estos datos anualmente	Rec. 11-09
	S: BYC04	S41	Notificación de medidas adoptadas para la recopilación de datos de descartes y captura fortuita en las pesquerías artesanales a través de medios alternativos	Rec. 11-10
	S: BYC05	S42	Las CPC informarán sobre las acciones emprendidas para mitigar la captura fortuita y reducir los descartes y sobre cualquier investigación pertinente	Rec. 11-10

Parte II (Implementación de la ordenación).*Sección 3: Implementación de las medidas de conservación y ordenación de ICCAT***PARTE II DEL INFORME ANUAL, SECCIÓN 3 (INFORME CIENTÍFICO)**

Grupo	N.º	Req.	Información requerida	
GENERAL	GEN	0001	Informes anuales	22/09/2020
	GEN	0002	Informe sobre la implementación de las obligaciones de comunicación para todas las pesquerías de ICCAT, lo que incluye las especies de tiburones	Véase arriba
	GEN	0003	Tabla de transmisión de información sobre cumplimiento a ICCAT	18/09/2020
	GEN	0004	Fletamento de buques - informe resumido	No aplicable. Guatemala no participa en acuerdos de fletamento.
	GEN	0005	Fletamento de buques - acuerdos y finalización	No aplicable. Guatemala no participa en acuerdos de fletamento.
	GEN	0006a	Informes de transbordo en el mar	No aplicable. Guatemala no tiene comunicación de transbordos.
	GEN	0006b	Informes de transbordo en puerto	No aplicable. Guatemala no tiene comunicación de transbordos.
	GEN	0007	Declaración de transbordo (en el mar)	No aplicable. Guatemala no tiene comunicación de transbordos.
	GEN	0008	Buques de transporte autorizados a recibir transbordos de túnidos y especies afines en el Atlántico, ya sea en el mar o en puerto	No aplicable. Guatemala no tiene buques de transporte para transbordos.
	GEN	0009	Grandes palangreros pelágicos autorizados a transbordar a buques de transporte en el océano Atlántico (y cualquier modificación subsiguiente)	No aplicable. Guatemala no tiene grandes pelágicos ni transbordos.
	GEN	0010a	Puntos de contacto para notificaciones de entrada en puerto	No aplicable. Guatemala no tiene puertos registrados.
	GEN	0010b	Puntos de contacto para recibir copias de los informes de inspección portuaria	No aplicable. Guatemala no tiene puertos registrados.
	GEN	0011	Lista de puertos designados a los cuales los buques pesqueros extranjeros podrían solicitar entrada	No aplicable. Guatemala no tiene puertos registrados.
	GEN	0012	Periodo de notificación previa requerido para la entrada en puerto de buques pesqueros extranjeros	No aplicable. Guatemala hasta el momento no ha definido ésta situación.
	GEN	0013	Informe de denegación de entrada o denegación del uso del puerto	No aplicable. Guatemala hasta el momento no ha definido ésta situación.
GEN	0014	Copias de los informes de inspección que incluyan hallazgos de incumplimientos potenciales o supuestas infracciones (u otras cuando sea viable)	No aplicable. Guatemala no ha concedido accesos.	
GEN	0015	Acciones emprendidas después de la inspección en puerto si se ha descubierto una presunta infracción	No aplicable. Guatemala no ha concedido accesos.	

Grupo	N.º	Req.	Información requerida	
	GEN	0016	Notificación de los resultados de la investigación de supuestas infracciones tras la inspección en puerto	No aplicable. Guatemala no ha concedido accesos.
	GEN	0017	Información sobre acuerdos/arreglos bilaterales o multilaterales que permitan un programa de intercambio de inspectores diseñado para promover la cooperación.	No aplicable. Guatemala no ha acuerdos bilaterales para inspección en puerto.
	GEN	0018	Acuerdos de acceso y cambios	No aplicable. Guatemala no ha concedido accesos.
	GEN	0019	Resumen de actividades llevadas a cabo conforme a acuerdos de acceso, lo que incluye todas las capturas	No aplicable. Guatemala no ha realizado acuerdos de acceso.
	GEN	0020	Lista de buques con una eslora total de 20 m o superior	No aplicable. Guatemala no ha realizado cambios.
	GEN	0021	Informe de acciones internas de buques de 20 m o más	No aplicable. Guatemala no hay acciones emprendidas.
	GEN	0023	Técnicas utilizadas para gestionar las pesquerías deportivas y de recreo	No aplicable. Guatemala no tiene pesquería deportiva y de recreo.
	GEN	0024	Buques implicados en actividades de pesca IUU	No aplicable. Guatemala no ha realizado pesca ilegal.
	GEN	0025	Comentarios sobre alegaciones IUU	No aplicable. Guatemala no ha realizado pesca ilegal.
	GEN	0026	Medidas comerciales, presentación de datos de importación y desembarque	No aplicable. Guatemala no tiene información pertinente que comunicar.
	GEN	0027	Datos sobre incumplimiento	No aplicable. Guatemala no tiene información pertinente que comunicar.
	GEN	0028	Hallazgos de las investigaciones relacionadas con las alegaciones de incumplimientos	No aplicable. Guatemala no tiene información pertinente que comunicar.
	GEN	0029	Avistamientos de buques	No aplicable. Guatemala no tiene información que comunicar.
	GEN	0030	Acciones emprendidas con respecto a los informes de avistamientos de buques	No aplicable. Guatemala no tiene información que comunicar.
	GEN	0031	Autoridad nacional responsable de la inspección en el mar y otras agencias marítimas de apoyo, según proceda, y/o Autoridad nacional responsable de la almadraza y las actividades de cría de atún rojo	No aplicable. Guatemala no participa en este programa.
	GEN	0032	Punto(s) de contacto designado(s) (POC) entre las autoridades responsables de la implementación del programa	No aplicable. Guatemala no participa en este programa.
	GEN	0033	Informe de cualquier actividad realizada en el marco del programa piloto de intercambio de personal de inspección	No aplicable. Guatemala no participa en este programa.
	GEN	0034	Solicitud de eliminación de un buque de la lista final de buques IUU	No aplicable. Guatemala no tiene información que comunicar.
	GEN	0035	Plan de Acción de Emergencia (EAP) para rescate de observadores	No aplicable. Guatemala no tiene observadores ni ha considerado esta situación.
	GEN	0036	Informes sobre los incidentes de los observadores que activan las disposiciones del EAP, incluyendo cualquier medida correctiva adoptada	No aplicable. Guatemala no ha considerado éste tema.

Grupo	N.º	Req.	Información requerida	
	GEN	0037	Informe de artes de pesca perdidos recuperados	No aplicable. Guatemala no ha registrado éste tipo de incidentes.
	GEN	0038	Informe de artes de pesca perdidos no recuperados	No aplicable. Guatemala no ha registrado éste tipo de incidentes.
	GEN	0039	Puntos de contacto para facilitar la cooperación en el avistamiento de buques (opcional)	No aplicable. Guatemala no ha registrado éste tipo de incidentes.
ATÚN ROJO	BFT	1001	Granjas de atún rojo	No aplicable. Guatemala no participa en esta pesquería.
	BFT	1002	Informes sobre cría de atún rojo	
	BFT	1003	Declaración de traspaso de peces que permanecen en las jaulas	No aplicable. Guatemala no participa en esta pesquería.
	BFT	1004	Declaración/informe de introducción de atún rojo en jaulas	No aplicable. Guatemala no participa en esta pesquería.
	BFT	1005	Almadrabas de atún rojo	No aplicable. Guatemala no participa en esta pesquería.
	BFT	1007	Planes de pesca, de inspección y de capacidad	No aplicable. Guatemala no participa en esta pesquería.
	BFT	1008	Plan de capacidad de cría (y revisión si procede)	No aplicable. Guatemala no participa en esta pesquería.
	BFT	1009	Modificaciones al plan de pesca	No aplicable. Guatemala no participa en esta pesquería.
	BFT	1010	Información sobre reglamentos y otros documentos relacionados adoptados para la implementación de la Rec.18-02	No aplicable. Guatemala no participa en esta pesquería.
	BFT	1011	Capturas de atún rojo de 2019	No aplicable. Guatemala no participa en esta pesquería.
	BFT	1012	Buques de captura de atún rojo	No aplicable. Guatemala no participa en esta pesquería.
	BFT	1013	Otros buques de atún rojo	No aplicable. Guatemala no participa en esta pesquería.
	BFT	1014	Operaciones de pesca conjuntas	No aplicable. Guatemala no participa en esta pesquería.
	BFT	1015	Mensajes VMS	No aplicable. Guatemala no participa en esta pesquería.
	BFT	1016	Planes del programa de inspección conjunta	No aplicable. Guatemala no participa en esta pesquería.
	BFT	1017	Lista de buques de inspección	No aplicable. Guatemala no participa en esta pesquería.
	BFT	1018	Lista de inspectores (y agencias)	No aplicable. Guatemala no participa en esta pesquería.
	BFT	1019	Copias de los informes de inspección de JIS	No aplicable. Guatemala no participa en esta pesquería.
	BFT	1020	Puertos de transbordo de atún rojo	No aplicable. Guatemala no participa en esta pesquería.
BFT	1021	Puertos de desembarque de atún rojo	No aplicable. Guatemala no participa en esta pesquería.	
BFT	1022	Informes semanales de captura de atún rojo (incluidas almadrabas)	No aplicable. Guatemala no participa en esta pesquería.	

Grupo	N.º	Req.	Información requerida	
	BFT	1023	Informes mensuales de capturas de atún rojo	No aplicable. Guatemala no participa en esta pesquería.
	BFT	1024	Fechas en las que se ha utilizado la totalidad de la cuota de atún rojo	No aplicable. Guatemala no participa en esta pesquería.
	BFT	1025	Informe sobre acciones emprendidas para incentivar el mercado y la liberación de todos los ejemplares de menos de 30 kg/115 cm	No aplicable. Guatemala no participa en esta pesquería.
	BFT	1027	Informe anual BCD	No aplicable. Guatemala no participa en esta pesquería.
	BFT	1028	Sellos y firmas de validación para los BCD	No aplicable. Guatemala no participa en esta pesquería.
	BFT	1029	Puntos de contacto para el BCD	No aplicable. Guatemala no participa en esta pesquería.
	BFT	1030	Legislación para el BCD	No aplicable. Guatemala no participa en esta pesquería.
	BFT	1031	Resumen de marcado y marca de muestra para el BCD	No aplicable. Guatemala no participa en esta pesquería.
	BFT	1032	Buques no incluidos como buques de pesca de atún rojo, pero que se sabe o que se supone que han capturado atún rojo del este	No aplicable. Guatemala no participa en esta pesquería.
	BFT	1033	Datos necesarios para registrar en el Sistema eBCD	No aplicable. Guatemala no participa en esta pesquería.
	BFT	1034	Informes de transferencias dentro de las granjas y controles aleatorios	No aplicable. Guatemala no participa en esta pesquería.
ESPECIES TROPICALES	TRO	2001	Lista de buques BET/YFT/SKJ y cambios subsiguientes	No aplicable. Guatemala no ha realizado cambios en buques registrados.
	TRO	2002	Lista de buques autorizados que pescaron patudo y/o rabil y/o listado en el año anterior	10/08/2020
	TRO	2003	Informes de investigaciones de actividades IUU realizadas por buques BET/YFT/SKJ	No aplicable. Guatemala no ha realizado pesca ilegal.
	TRO	2006	Datos de los programas de documento estadístico de ICCAT	No aplicable. Guatemala no importa este atún.
	TRO	2007	Sellos y firmas de validación para el programa de documento estadístico	No aplicable. Guatemala no ha realizado cambios.
	TRO	2009	Capturas trimestrales de túnidos tropicales	Véase la sección 5.
	TRO	2010	Acciones emprendidas para minimizar el impacto ecológico de los DCP (incluir en plan de ordenación de DPC - véase también el requisito S: TRO02).	30/01/2020
	TRO	2011	Plan de pesca/ ordenación de la capacidad para los túnidos tropicales	30/01/2020
	TRO	2012	Declaración de intenciones de aumentar la participación en las pesquerías de túnidos tropicales	30/01/2020
	TRO	2013	Capturas mensuales de túnidos tropicales (BET; SKJ; YFT)	Véase sección 5.

Grupo	N.º	Req.	Información requerida	
	TRO	2014	Capturas semanales de patudo	Véase sección 5.
	TRO	2015	Fechas en las que se ha utilizado la totalidad de la cuota de patudo	No aplicable. Guatemala no llegado a su límite.
	TRO	2016	Lista de buques de apoyo y actividad en 2019	No aplicable.
	TRO	2017	Límite máximo de captura fortuita a bordo para los túnidos tropicales	No aplicable. No hay otras embarcaciones que realicen capturas fortuitas sobre atunes.
	TRO	2018	Medidas tomadas para garantizar el cumplimiento de la TRO 2016	No aplicable. No hay otras embarcaciones que realicen capturas fortuitas sobre atunes.
	TRO	2019	Diferencia entre el esfuerzo pesquero de 2018 y el de 2020	No se requiere hasta 2021.
	TRO	2020	Resultados de los ensayos de seguimiento electrónico	No se requiere hasta 2021.
PEZ ESPADA	SWO	3001	Datos de los programas de documento estadístico de ICCAT	No aplicable. Guatemala no participa en esta pesquería.
	SWO	3002	Sellos y firmas de validación para el programa de documento estadístico	No aplicable. Guatemala no participa en esta pesquería.
	SWO	3003	Lista de buques que se dirigen al pez espada del Mediterráneo	No aplicable. Guatemala no participa en esta pesquería.
	SWO	3004	Lista de buques deportivos/de recreo autorizados a capturar pez espada del Mediterráneo	No aplicable. Guatemala no participa en esta pesquería.
	SWO	3005	Lista de permisos especiales de pesca para arpón o palangre dirigidos a stocks pelágicos altamente migratorios en el Mediterráneo durante el año anterior	No aplicable. Guatemala no participa en esta pesquería.
	SWO	3006	Informe sobre la implementación de la veda a la pesca de pez espada del Mediterráneo.	No aplicable. Guatemala no participa en esta pesquería.
	SWO	3007	Plan de desarrollo o pesca/ordenación para el pez espada del norte	No aplicable. Guatemala no participa en esta pesquería.
	SWO	3010	Lista de puertos autorizados para SWO MED	No aplicable. Guatemala no participa en esta pesquería.
	SWO	3011	Informes trimestrales de capturas de pez espada del Mediterráneo	No aplicable. Guatemala no participa en esta pesquería.
	SWO	3012	Resumen de la implementación del programa de marcado	No aplicable. Guatemala no participa en esta pesquería.
	SWO	3013	Lista de buques de inspección	No aplicable. Guatemala no participa en esta pesquería.
	SWO	3014	Lista de inspectores (y agencias)	No aplicable. Guatemala no participa en esta pesquería.
	SWO	3015	Autorización específica para buques con una eslora de 20m o + para pez espada del norte	No aplicable. Guatemala no participa en esta pesquería.
	SWO	3016	Autorización específica para buques con una eslora de 20 m o + para pez espada del sur	No aplicable. Guatemala no participa en esta pesquería.
	SWO	3017	Límite máximo de captura fortuita de pez espada del norte a bordo	No aplicable. Guatemala no participa en esta pesquería.
SWO	3018	Límite máximo de captura fortuita de pez espada del sur a bordo	No aplicable. Guatemala no participa en esta pesquería.	
SWO	3019	Copias de los informes de inspección de JIS	No aplicable. Guatemala no participa en esta pesquería.	

Grupo	N.º	Req.	Información requerida	
	SWO	3020	Plan de pesca para pez espada del Mediterráneo	No aplicable. Guatemala no participa en esta pesquería.
ATÚN BLANCO	ALB	4003	Lista de buques autorizados a pescar atún blanco del Mediterráneo	No aplicable. Guatemala no participa en esta pesquería.
	ALB	4004	Autorización específica para buques con una eslora de 20 m o + para atún blanco del Atlántico norte	No aplicable. Guatemala no participa en esta pesquería.
	ALB	4005	Autorización específica para buques con eslora de 20 m o + para atún blanco del Atlántico sur	No aplicable. Guatemala no participa en esta pesquería.
	ALB	4006	Límite máximo de captura fortuita de atún blanco del norte a bordo	No aplicable. Guatemala no participa en esta pesquería.
	ALB	4007	Límite máximo de captura fortuita de atún blanco del sur a bordo	No aplicable. Guatemala no participa en esta pesquería.
	ISTIO-FÓRIDOS	BIL	5001	Informe sobre la implementación de la Rec. 18-04/19-05 y 16-11.
BIL		5004	Solicitud de exención para liberar BUM/WHM/SPF vivos y medidas adoptadas para limitar la aplicación de esta exención a dichas pesquerías	No aplicable. Guatemala no hay pesquerías dirigidas hacia esta especie.
BIL		5005	Resultados de los ensayos de seguimiento electrónico para BIL	No aplicable. Guatemala no ha implementado seguimientos electrónicos.
TIBURONES	SHK	7005	Información detallada sobre la implementación y cumplimiento de las medidas de conservación y ordenación de ICCAT relacionadas con los tiburones	27/09/2019. Guatemala no tiene cambios que reportar.
OTRAS ESPECIES DE CAPTURA FORTUITA	BYC	8001	Informe sobre la implementación de la Rec. 10-09, párrs. 1, 2 y 7, tal y como fue enmendada por la Rec. 13-11, y acciones pertinentes emprendidas para implementar las directrices de FAO	Los armadores están informados sobre las Directrices de FAO para su cumplimiento durante sus operaciones pesqueras.
	BYC	8002	Informe sobre la implementación de medidas de mitigación para las aves marinas y Plan de Acción Nacional para las aves marinas	No aplicable. Guatemala no tiene reportes de captura incidental de aves.
	BYC	8003	Informe de las acciones emprendidas para mitigar la captura fortuita y reducir los descartes y cualquier investigación pertinente en este campo	Véase la Sección 5.
MISCE-LÁNEA	SDP	9001	Descripción de los sistemas piloto electrónicos de documento estadístico	No aplicable. Guatemala no tiene sistema implementado.
	MISC	9002	Información y aclaraciones sobre las objeciones a las Recs. de ICCAT	No aplicable. Guatemala no tiene información pertinente que comunicar.

Sección 4: Implementación de otras medidas de conservación y ordenación de ICCAT

4.1 Captura Fortuita de Tortugas Marinas

Guatemala como Estado miembro de FAO, lleva a cabo esfuerzos y acciones en cumplimiento de las medidas y acciones establecidas en las Directrices de esta organización para reducir la mortalidad de tortugas marinas en las operaciones pesqueras, para lo cual los armadores han contribuido con estos esfuerzos.

4.2 Medidas adicionales contra la pesca ilegal, no declarada y no reglamentada.

Guatemala implementa anualmente acciones y esfuerzos para que las embarcaciones pesqueras cumplan con las diferentes regulaciones y normativas internacionales y nacionales, logrando obtener certificaciones sobre sus prácticas pesca, pesca responsable, registro, entre otros.

Además, si existiera algún indicio o evidencias de alguna práctica no regulada, se investigaría y sancionaría, de ser el caso, conforme a la normativa pesquera vigente la Ley General de Pesca y Acuicultura y su Reglamento.

Sección 5: Dificultades encontradas en la implementación y cumplimiento de las medidas de conservación y ordenación de CICA

Guatemala ha realizado diferentes mejoras para fortalecer el cumplimiento de las medidas aplicables en el marco del Convenio o aquellas que puedan contribuir a ésta.

Sobre el tema de los DCP, buques de apoyo y cuadernos de pesca, la flota atunera nacional es parte de un programa de observadores independiente que cumple con los estándares internacionales en cuanto a registro y seguimiento de las actividades pesqueras. Este proveedor de servicio comunica con regularidad informes y datos a la Comisión. Con relación a los tiburones y otras especies de captura fortuita, existen una serie de instrumentos nacionales e internacionales adoptados para el ordenamiento, regulación y manejo de estas especies, como: Protocolo de liberación y tiburones y rayas, el reglamento regional OSP-05-11 para desalentar el aleteo del tiburón (a pesar que en Guatemala no se realiza dicha práctica), entre otros. Por lo cual, nuestros armadores atuneros que operan en la zona del Convenio conscientes de la importancia de estos recursos y en cumplimiento diferentes regulaciones o iniciativas se esfuerzan en implementar las acciones posibles para liberar los organismos vivos al mar.

Sobre los informes trimestrales de patudo, ha sido complicado el lograr separar entre trimestres las capturas, debido a que la duración de los viajes de pesca y también al momento de completar lo requerido posiblemente ya esté fuera de plazo de comunicación. Sin embargo, entendemos lo importante de la información oportuna y precisa. Por lo cual, nos esforzaremos en mejorar el cumplimiento y así atender responsablemente nuestra parte.

Tabla 1. Captura anual resgistrada en certificados de captura de cumplimiento del reglamento 1005/2008 de la Unión Europea -UE.

<i>Mes</i>	<i>Días de Pesca</i>	<i>Ton. YFT</i>	<i>Ton. SKJ</i>	<i>Ton. BET</i>
enero	44	623,000	196,000	192,000
febrero	22	719,000	45,000	26,000
marzo	25	98,000	26,000	87,000
abril	80	404,000	421,000	507,000
mayo	72	279,285	781,100	310,493
julio	89	444,000	614,000	206,000
agosto	78	342,000	810,000	403,000
septiembre	39	337,000	546,000	154,000
octubre	39	57,000	230,000	148,000
noviembre	76	427,000	1,072,000	362,000
diciembre	68	197,000	1,284,000	444,000
Total	632	3,927,285	6,025,100	2,839,493



Figura 1. Comparación de los desembarques de Atún Aleta Amarilla (YFT), Atún Listado (SKJ) y Atún Patudo (BET) entre el año 2018 y 2019.



Figura 2. Desembarques de Atún Aleta Amarilla (YFT), Atún Listado (SKJ) y Atún Patudo (BET) en el año 2019, realizados en el Océano Atlántico.

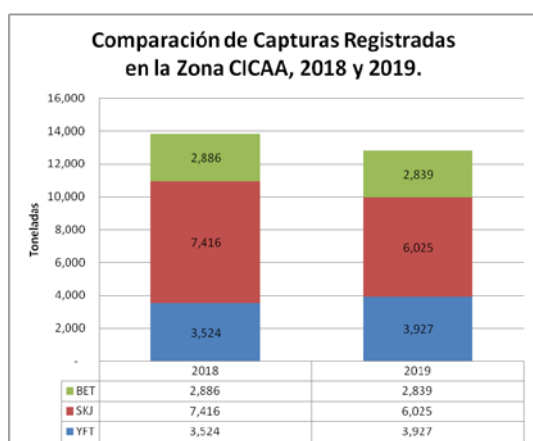

Figura 3. Composición de los desembarques durante el año 2019.

ANNUAL REPORT OF ICELAND¹
RAPPORT ANNUEL DE L'ISLANDE
INFORME ANNUAL DE ISLANDIA

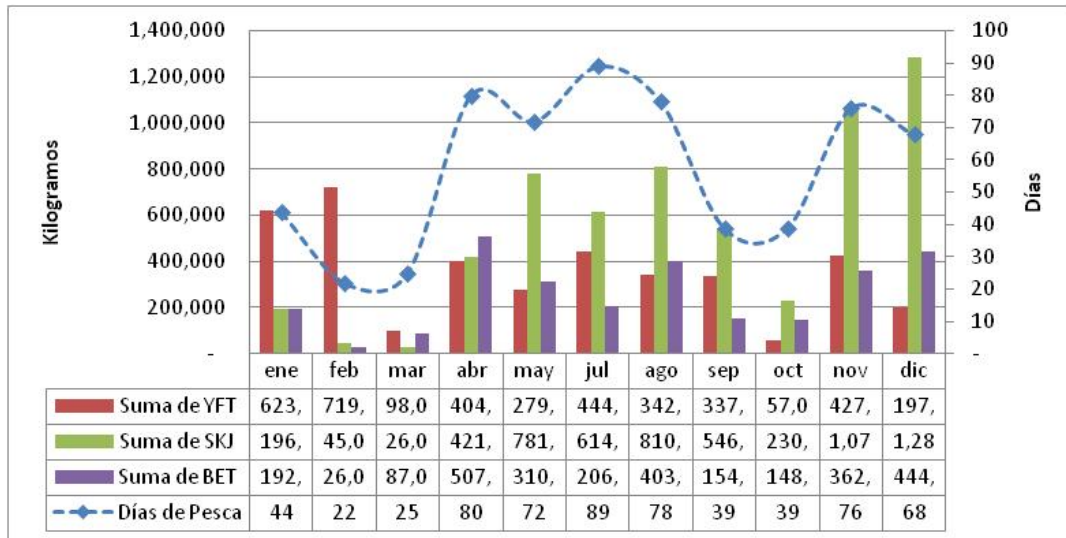
SUMMARY

There were no directed fisheries in 2019 for Eastern Atlantic bluefin tuna or other ICCAT regulated species or bycatches by other Icelandic vessels targeting small pelagics. As all discards of commercial fish species are banned on the Icelandic fleet, all bycatches are to be landed and recorded as all other catches. There will be no directed fisheries for EBFT by Icelandic vessels in 2020, due to unforeseen circumstances related to the pandemic. A revised fishing plan was submitted in August 2020 in this regard. No bycatches of bluefin tuna have been recorded in 2020.

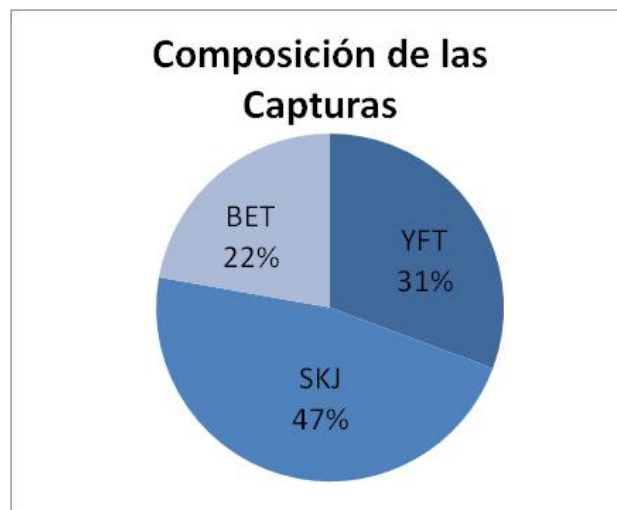
RÉSUMÉ

En 2019, il n'y a pas eu de pêche dirigée sur le thon rouge de l'Atlantique Est ou d'autres espèces réglementées par l'ICCAT, ni de prises accessoires par d'autres navires islandais ciblant les petits pélagiques. Étant donné que tous les rejets d'espèces de poissons commerciales sont interdits pour la flottille islandaise, toutes les prises accessoires doivent être débarquées et consignées comme toutes les autres captures. Il n'y aura pas de pêche dirigée sur le thon rouge de l'Est par les navires islandais en 2020, en raison de circonstances imprévues liées à la pandémie. Un plan de pêche révisé a été présenté en août 2020 à cet égard. Aucune prise accessoire de thon rouge n'a été enregistrée en 2020.

RESUMEN

En 2019 no ha habido pesquerías dirigidas al atún rojo del Atlántico este ni a ninguna especie regulada por ICCAT, ni se han producido capturas fortuitas por parte de otros buques islandeses que se dirigen a pequeños pelágicos. Todos los descartes de ejemplares de especies de peces comerciales están prohibidos en la flota islandesa, y todas las capturas fortuitas tienen que ser desembarcadas y consignadas, al igual que las demás capturas. No habrá una pesquería dirigida al EBFT por parte de buques islandeses en 2020 debido a circunstancias imprevistas relacionadas con la pandemia. En agosto de 2020 se envió un plan de pesca revisado en este sentido. En 2020 no se han consignado capturas fortuitas de atún rojo.

Part I (Information on Fisheries, Research and Statistics)

Section 1: Annual fisheries information

2019

The Icelandic national quota for EBFT in 2018 amounted to 147 tonnes. According to the Icelandic fishing plan for 2019 allocations were a) 140 tonnes to two long-liners. b) 7 tonnes for incidental bycatches. No recreational fisheries were allowed in 2019. There was no directed fishing by Icelandic vessels and no EBFT bycatches in 2019.

Preliminary information for 2020

A revised fishing plan was submitted in August 2020 by Iceland. Due to unforeseen circumstance related to the pandemic no directed fisheries for bluefin tuna will be conducted in 2020. No bycatches have been recorded.

Section 2: Research and statistics

As there has been no directed fishing for BFT by Icelandic vessels in 2019 (and 2020) and no reported bycatches there are limited information to be submitted regarding research and statistics.

¹ Brynhildur Benediktsdóttir, sérfræðingur á sviði auðlindanýtingar / Senior Expert, Resource Management.

Electronic catch reporting on board vessels is mandatory on the Icelandic fishing fleet, all larger vessels have an electronic logbook and the small vessels record catches through an app. The Marine and Freshwater Research Institute compiles information on catches, CPUE, catch distribution and bycatches from logbook information. Information on landings are also used by the MRFI.

All catches of Icelandic vessels are weighed and registered at landing at species level. Data on landings are received by the central database of the Directorate of Fisheries through online access from the ports on the day of landing. Additionally, all buyers and processors of catch in Iceland submit data on raw material purchases (by species) and processing of raw material each month, which is used for double checking of landings data. All data on catches are available publicly online down to composition of weight of individual species per landing of each vessel (www.fiskistofa.is).

As there have been no directed fisheries for BFT by Icelandic vessels or recorded bycatches in 2019 or 2020, there has been limited scientific information from Iceland to be submitted to ICCAT.

For directed fishing Icelandic longline EABFT vessels are obliged to carry an inspector from the Directorate of Fisheries for at least 20% of fishing days or trips. The longliners are not allowed to leave port without an observer unless the Directorate issues a special written permit in that regard. Icelandic inspectors are full time employees of the Directorate, usually with a long experience as fishing captains or crew members and have full enforcement mandate as well as being trained to take biological samples for the MRFI. The Directorate and the MRFI cooperate closely in the training of inspectors for scientific biological sampling, which the inspectors perform in all Icelandic fisheries.

As discards of commercial species are banned on the Icelandic fleet all catches of commercial species shall be recorded in logbooks, all dead commercial catches shall be landed. All bycatches of seabirds and other non-commercial species are to be recorded in the logbook but need not to be retained onboard. There are no known encounters with sea-turtles in or around Icelandic waters.

The MRFI receives samples for research from the inspector onboard EBFT vessels and/or present at landing of bluefin tuna in directed fishing. Length, weight and fishing position of all bluefin tuna caught in targeted fisheries are recorded, as well as samples of vertebrates and tissues for genetic analysis from 2016. The MFRI has sampled vertebrates, genetic material, otoliths and stomach content of BFT in directed fisheries. From bycatches stomach content analysis was conducted when possible. In 2017 the length and weight of tunas caught as bycatch was recorded. As there were no directed fishing in 2019 (or 2020) there have been no information to report in this regard.

ANNEX 1 TO PART I OF ANNUAL REPORT (SCIENTIFIC REPORT)

Group	Req N°	[old N°]	Requirement	
GENERAL (all species)	S:GEN01	S01	Annual Reports (Scientific)	Annual Report (Scientific and Management) 14/9 2020.
	S:GEN02	S02	Task I fleet characteristics (T1FC)	2020/07/07
	S:GEN03	S03	Task I nominal catch estimations (T1NC)	2020/07/07
	S:GEN04	S04	Task II catch and effort (T2CE)	2020/07/07
	S:GEN05	S05	Task II size samples (T2SZ)	2020/07/07
	S:GEN06	S06	Task II catch-at-size estimations (T2CS)	2020/07/07
	S:GEN07	S07	Scientific tagging surveys (inventories)	2020/07/07
	S:GEN08	S08	Conventional Tagging declaration (releases/recoveries)	2020/07/07
	S:GEN09	S09	Electronic Tagging declaration (releases/recoveries)	2020/07/07
	S:GEN10	S10	Information collected under domestic observer programs	2020/07/07
	S:GEN11	S11	Information on implementation of Rec. 16-14	Included in Annual Fishing Plan and Annual Report.
	S:GEN12	S12	Information and data on pelagic Sargassum	N.A. No data to report.

Group	Req N°	[old N°]	Requirement	
	S:GEN13	S13	Specific information for the fishing vessels that were authorized to carry out pelagic longline fisheries and harpoons in the Mediterranean during the preceding year	N.A. Iceland has no such vessels.
BLUEFIN TUNA	S:BFT01	S15	Size sampling from (harvested on) farms	N.A. No farming.
	S:BFT02	S16	Size sampling (raw data outputs) from stereoscopic cameras systems (100% caging coverage) OR alternative methodology for estimating size of bluefin tuna	N.A. No farming.
	S:BFT03	S17	Size sampling data (while caging reports) from stereoscopic cameras systems (100% caging coverage)	N.A. No farming.
	S:BFT04	S18	Information on and data collected under the national BFT observer programmes	N.A. No BFT catches in 2019 (or 2020).
	S:BFT05	S21	Details of cooperative research programs on W-BFT to be undertaken	N.A. No W-BFT.
	S:BFT06	S22	Updates to abundance indices and other fishery indicators	No data to report.
	S:BFT07	S23	Information resulting from GBYP related research including new information resulting from enhanced biological sampling activities	No data to report.
	S:BFT09	S53	Report on the scientific activities conducted by vessels operating in the context of a scientific project of a research institute integrated in a scientific research program	No data to report.
	TROPICAL TUNA	S:TRO01	S24	Information from logbooks on BET/YFT/SKJ vessels, including discards
S:TRO02		S25	Management plans for the use of fish aggregating devices (including steps to minimise ecological impact)	N.A. No FADs.
S:TRO03		S44	The number of FADs actually deployed on a monthly basis per 1°x1° statistical rectangles, by FAD type, etc.	N.A. No FADs.
S:TRO04		S45	For each support vessel, the number of days spent at sea, per 1° grid area, month and flag State and associated to PS/BB	N.A. No support vessels.
S:TRO09		S46	Information collected by observers (includes coverage levels)	N.A. No BET/YFT/SKJ vessels.
S:TRO10		S46b	Information on electronic monitoring systems (EMS)	N.A. No BET/YFT/SKJ vessels.
S:TRO06		S47	Data and information collected from port sampling programme	N.A. No BET/YFT/SKJ fisheries.
S:TRO07		S48	Historical FAD set data	N.A. No FADs.
BILLFISH				
	S:BIL03	S55	Statistical methodology used to estimate dead and live discards of marlins / roundscale spearfish	N.A. No fisheries for billfish.
	S:BIL04	S56	Information about their data collection program for artisanal and/or small-scale fisheries	N.A. No fisheries for billfish.

Group	Req N°	[old N°]	Requirement	
SHARKS	S:SHK01	S32	Plan for improving data collection for sharks on a species specific level	N.A. No improvement plan needed, all species caught/landed are to be recorded.
	S:SHK02	S50	Results of research and biological sampling on shortfin mako	N.A. no shortfin mako catches.
	S:SHK03	S51	Information on blue shark	N.A. no blue shark catches.
	S:SHK04	S54	The amount of North Atlantic shortfin mako caught and retained on board as well as dead discards and live releases	No shortfin mako catches.
OTHER BY-CATCH	S:BYC01	S37	Provision of existing identification guides for sharks, seabirds and turtles and marine mammals caught in the Convention area	No special guides.
	S:BYC02	S38	Information on interactions of its fleet with sea turtles in ICCAT fisheries by gear type	2020/07/07 – zero report.
	S:BYC03	S39	CPCs shall record data on seabird incidental catch by species through scientific observers in accordance with the Recommendation 10-10 and report these data annually	2020/07/07 – zero report.
	S:BYC04	S41	Notification of measures taken on the collection of by-catch and discard data in artisanal fisheries through alternative means	N.A. No artisanal fisheries.
	S:BYC05	S42	CPCs shall report on steps taken to mitigate by-catch and reduce discards, and on any relevant research	No directed fisheries. Discards of commercial species banned, bycatch of non-commercial species to be recorded in logbooks.

Part II (Management implementation)

Section 3: Compliance with reporting requirements under ICCAT conservation and management measures

ANNUAL REPORT PART II, SECTION 3

Group	Req	N°	Information required	Instructions
GENERAL	GEN	0001	Annual Reports	Annual report sent 2020/09/14 – both Scientific and Management part and additional information highlighted in yellow.
	GEN	0002	Report on implementation of reporting obligations for all ICCAT fisheries, including shark species	With Annual Report 2020/09/14.
	GEN	0003	ICCAT Compliance Reporting Table	2020/08/12
	GEN	0004	Vessel Chartering - summary report	No chartering.
	GEN	0005	Vessel Chartering - arrangements and termination	No chartering.
	GEN	0006a	Transshipment reports - at sea	N.A. Transshipments at sea banned.

Group	Req	N°	Information required	Instructions
	GEN	0006b	Transshipment reports in - port	No transshipments in port.
	GEN	0007	Transshipment declaration (at sea)	N.A. Transshipments at sea banned.
	GEN	0008	Carrier vessels authorised to receive transshipments of tuna and tuna-like species in the Atlantic Ocean, either at-sea or in-port	N.A. Transshipments at sea banned.
	GEN	0009	LSPLVs which are authorised to tranship to carrier vessels in the Atlantic Ocean (and subsequent modifications)	N.A. Transshipments at sea banned.
	GEN	0010a	Points of contact for port entry notifications	2020/02/12
	GEN	0010b	Contact points for receiving copies of Port Inspection reports	N.A. No changes to information of contact points.
	GEN	0011	List of designated ports into which foreign fishing vessels may request entry	2020/02/12
	GEN	0012	Advance notification period required for entry into port of foreign fishing vessels	2020/02/12
	GEN	0013	Report of Denial of Entry or Denial of Use of port	N.A. no denials.
	GEN	0014	Copies of port inspection reports containing findings of potential non-compliance or apparent infringement (and others where practicable)	0 – no landings/transshipments in port.
	GEN	0015	Action taken following port inspection if apparent infringement is found	0 – no landings/transshipments in port.
	GEN	0016	Notification of results of investigation of apparent infringements following port inspection	0 – no landings/transshipments in port.
	GEN	0017	Information of bilateral or multilateral agreements/arrangements that allow for an inspector exchange program designed to promote cooperation	No agreements/arrangements.
	GEN	0018	Access agreements and changes	No access agreements.
	GEN	0019	Summary of activities carried out pursuant to access agreements, including all catches	No access agreements.
	GEN	0020	List of vessels of 20 metres or greater	No directed fishing in 2020.
	GEN	0021	Vessels 20 m or greater internal actions report	No directed fishing in 2020.
	GEN	0023	Techniques used to manage sport and recreational fisheries	No sport/recreational fisheries allowed.
	GEN	0024	Vessels involved in IUU Fishing	No reports.
	GEN	0025	Comments on IUU allegations	No reports.

Group	Req	N°	Information required	Instructions
	GEN	0026	Trade measures; submission of import and landing data	No imports/landings to report.
	GEN	0027	Data on non-compliance	No data to report.
	GEN	0028	Findings of investigations in relation to allegations of non-compliance	No data to report.
	GEN	0029	Vessels sightings	No sightings to report.
	GEN	0030	Actions taken with regard to reports of vessel sightings	No sightings.
	GEN	0031	National authority responsible for at-sea inspection and other supporting maritime agencies as may be appropriate and/or National authority responsible for the bluefin tuna trap and farming activities	N.A. Not part of voluntary scheme.
	GEN	0032	Designated point(s) of contact (POC) within that authority with responsibility for program implementation	N.A. Not part of voluntary scheme.
	GEN	0033	Reporting on any activities carried out under the pilot program for exchange of inspection personnel	N.A. No pilot program.
	GEN	0034	Request for removal of vessel from final IUU vessel list	N.A. No request.
	GEN	0035	Emergency Action Plan (EAP) for observer recovery	N.A. No regional observers.
	GEN	0036	Reports on observer incidents triggering provisions of the EAP, including any corrective action taken	N.A. No incidents.
	GEN	0037	Report of lost fishing gear retrieved	N.A. Nothing to report.
	GEN	0038	Report of lost fishing gear not retrieved	N.A. Nothing to report.
	GEN	0039	Points of contact to facilitate cooperation on vessel sighting (optional)	N.A. No reporting.
BLUEFIN TUNA	BFT	1001	Bluefin tuna farming facilities	N.A. No BFT farming.
	BFT	1002	Bluefin tuna farming reports	N.A. No BFT farming.
	BFT	1003	Carry over of caged fish declaration	N.A. No BFT farming.
	BFT	1004	Bluefin tuna caging report/declaration	N.A. No BFT farming.
	BFT	1005	Bluefin tuna traps	N.A. No BFT farming.
	BFT	1007	Fishing, inspection and capacity plans	2020/02/12
	BFT	1008	Farming capacity plan (and revisions if appropriate)	No BFT farming.
	BFT	1009	Modifications to fishing plans	2020/03/05 2020/08/28

Group	Req	N°	Information required	Instructions
	BFT	1010	Information on regulations and other related documents adopted for implementation of Rec. 18-02	2020/09/14 with Annual Report.
	BFT	1011	Bluefin tuna catches 2019	2020/07/07
	BFT	1012	Bluefin tuna catching vessels	No directed fishing in 2019 – no data to report.
	BFT	1013	Bluefin tuna other vessels	No other vessels – no data to report.
	BFT	1014	Joint Fishing Operations	No JFO – no data to report.
	BFT	1015	VMS messages	No directed fishing in 2019 – no VMS to send.
	BFT	1016	Joint Inspection Scheme plans	N.A. not part of scheme of joint international inspection.
	BFT	1017	List of inspection vessels	N.A. not part of scheme of joint international inspection.
	BFT	1018	List of inspectors [and agencies]	N.A. not part of scheme of joint international inspection.
	BFT	1019	Copies of inspection reports from JIS	N.A. not part of scheme of joint international inspection.
	BFT	1020	Bluefin tuna transshipment ports	2020/02/12
	BFT	1021	Bluefin tuna landing ports	2020/02/12
	BFT	1022	Bluefin tuna weekly catch reports (including traps)	0 – no catches.
	BFT	1023	Bluefin tuna monthly catch reports	0 – no catches.
	BFT	1024	Dates when entire quota of bluefin tuna has been utilized	No catches of BFT in 2019.
	BFT	1025	Report on steps taken to encourage tag and release of all fish less than 30 kg/115 cm	No directed fishing.
	BFT	1027	BCD Annual Report	2020/09/14 With Annual report (0 report).
	BFT	1028	Validation seals and signatures for BCDs	N.A. No changes to report.
	BFT	1029	BCD Contact points	N.A. No changes to report.
	BFT	1030	BCD legislation	2020/09/14 With Annual report.
	BFT	1031	BCD tagging summary, sample tag	2020/07/07 – 0 report.
	BFT	1032	Vessels not included as BFT fishing vessels but known or presumed to have fished E-BFT	No bycatches – no vessels.
	BFT	1033	Data needed for registration in eBCD system	No changes to registration, eBCD system has been running several years.
	BFT	1034	Report on intra farm transfers and random controls	No farming.

Group	Req	N°	Information required	Instructions
TROPICAL SPECIES	TRO	2001	List of BET/YFT/SKJ vessels and subsequent changes	N.A. No BET/YFT/SKJ vessels.
	TRO	2002	List of authorized vessels which fished bigeye and/or yellowfin and/or skipjack tunas in previous year	N.A. No vessels.
	TRO	2003	Reports on investigation of IUU activity by BET/YFT/SKJ vessels	N.A. No sightings or reports.
	TRO	2006	Data from ICCAT statistical document programs	N.A. No data to report.
	TRO	2007	Validation seals and signatures for SDPs	N.A. No SDP.
	TRO	2009	Quarterly catches of tropical tuna	N.A. no tropical tuna catches.
	TRO	2010	Steps taken to minimalise ecological impacts of FADs (include in FAD management plan - see also requirement S:TRO02)	N.A. No FADs.
	TRO	2011	Tropical Tuna Fishing/Capacity plans	N.A. No tropical tuna fishing.
	TRO	2012	Statement of intention to increase participation in tropical fisheries	N.A. No intention to participate.
	TRO	2013	Monthly catches of tropical tuna (BET; SKJ; YFT)	0 – no fisheries.
	TRO	2014	Weekly catches of bigeye tuna	0 – no fisheries.
	TRO	2015	Dates when entire quota of bigeye tuna has been utilized	N.A. No tropical tuna catches.
	TRO	2016	List of support vessels and activity in 2019	N.A. No tropical tuna fishing or support vessels.
	TRO	2017	Maximum on board by-catch limit for tropical tunas	N.A. No tropical tuna fishing.
	TRO	2018	Measure taken to ensure compliance with TRO 2016	N.A. No TT fisheries.
	TRO	2019	Difference between fishing effort 2018 and fishing effort 2020	N.A. No TRO fisheries.
TRO	2020	Results of trials on electronic monitoring	N.A. No TRO fisheries.	
SWORDFISH	SWO	3001	Data from ICCAT statistical document programs	No reports – no landings, imports or exports.
	SWO	3002	Validation seals and signatures for SDPs	N.A. No SDP catches or trade.
	SWO	3003	List of vessels targeting MED-SWO	N.A. No MED-SWO fisheries – no vessels to report.
	SWO	3004	List of sport/recreational vessels authorized to catch Med-SWO	N.A. No MED-SWO fisheries – no vessels to report.
	SWO	3005	List of special fishing permits for harpoons or longline for highly migratory pelagic stocks in the Mediterranean for the previous year	N.A. No MED-SWO fisheries.
	SWO	3006	Report on implementation of Med-SWO closure	N.A. No MED-SWO fisheries.

Group	Req	N°	Information required	Instructions
	SWO	3007	Development or fishing/management plan for North swordfish	N.A. No SWO fisheries.
	SWO	3010	List of authorised ports for MED-SWO	N.A. No SWO fisheries.
	SWO	3011	Quarterly reports of MED-SWO catches	N.A. No SWO fisheries.
	SWO	3012	Summary of implementation of tagging programme	N.A. No SWO fisheries.
	SWO	3013	List of inspection vessels	No SWO fisheries.
	SWO	3014	List of inspectors [and agencies]	N.A. No SWO fisheries.
	SWO	3015	Specific authorisation for vessels 20m+ for N. SWO	N.A. No SWO fisheries.
	SWO	3016	Specific authorisation for vessels 20m+ for S. SWO	N.A. No SWO fisheries.
	SWO	3017	Maximum onboard by-catch limit of N. SWO	N.A. No SWO fisheries / bycatches.
	SWO	3018	Maximum onboard by-catch limit of S. SWO	N.A. No SWO fisheries / bycatches.
	SWO	3019	Copies of inspection reports from JIS	N.A. No SWO fisheries.
	SWO	3020	Fishing plan for Mediterranean swordfish	N.A. No SWO fisheries.
ALBACORE				
	ALB	4003	List of Vessels authorised to fish for Mediterranean albacore	N.A. No ALB fisheries.
	ALB	4004	Specific authorisation for vessels 20m+ for North Atlantic albacore	N.A. No ALB fisheries.
	ALB	4005	Specific authorisation for vessels 20m+ for South Atlantic albacore	N.A. No ALB fisheries.
	ALB	4006	Maximum onboard by-catch limit of N. ALB	N.A. No ALB fisheries / bycatches.
ALB	4007	Maximum onboard by-catch limit of S. ALB	N.A. No ALB fisheries / bycatches.	
BILLFISH	BIL	5001	Report on the implementation of Rec. 18-04/19-05 and 16-11	2020/09/14 with Annual Report.
	BIL	5004	Claim to exemption to release live BUM/WHM/SPF and measures taken to limit application of this exemption to such fisheries	N.A. no BUM/WHM/SPF catches by Icelandic vessels (now or historically).
	BIL	5005	Results of trials on electronic monitoring for BIL	N.A. no BIL catches/fisheries.
SHARKS				
SHK	7005	Details of implementation of and compliance with shark conservation and management measures	2020/09/14 with Annual Report.	

Group	Req	N°	Information required	Instructions
OTHER SPECIES BY-CATCH	BYC	8001	Report on implementation of Rec. 10-09, Paras 1, 2 and 7, as amended by Rec. 13-11, and relevant actions taken to implement the FAO guidelines	See text in annual report (submitted 2020/09/14).
	BYC	8002	Report on implementation of seabird mitigation measures and NPOA for seabirds	N.A. No directed fishing.
	BYC	8003	Report on steps taken to mitigate by-catch & reduce discards and any relevant research in this field	No directed fisheries for ICCAT species no measures to report. Discards of commercial species banned on all Icelandic fishing vessels. All catches to be reported in e-logbooks, including non-commercial species (seabirds and marine mammals). MFRI monitors and carries out research programs to assess compliance with discard ban.
MISCELLANEOUS	SDP	9001	Description of pilot electronic statistical document systems	N.A. No pilot system.
	MISC	9002	Information and clarification regarding objections to ICCAT Recs	N.A. No objections raised by Iceland to ICCAT Recs.

Section 4: Implementation of other ICCAT Conservation and Management Measures

No additional information on implementation of ICCAT CMM.

Section 5: Difficulties encountered in implementation of and compliance with ICCAT conservation and management measures

Due to a discard ban onboard Icelandic fishing vessels, ICCAT CMM provision that ban retention or landing of certain commercial fish species cannot be implemented as such. In yearly BFT regulations for directed fishing provisions are made that require such species (mostly shark species not present in Icelandic waters) to be released alive if possible. If dead the catch shall be landed, registered and submitted to the Marine and Freshwater Research Institute for scientific purposes only.

ANNUAL REPORT OF JAPAN^{1,2}
RAPPORT ANNUEL DU JAPON
INFORME ANNUAL DE JAPÓN

SUMMARY

Longline is the only tuna-fishing gear deployed by Japan at present in the Atlantic Ocean. The coverage (provisional) of the logbook from the Japanese longline fleet in 2019 is estimated to be almost 100%. In 2019, the number of fishing days was 12,600, which was 70% of past ten years' average. The catch of tunas and tuna-like fishes (excluding sharks) in 2019 is estimated to be about 22,000 t, which is about 89% of past ten years' average. In 2019, the most dominant species was bigeye tuna, representing 43% of the total tuna and tuna-like fish catch in weight. The second dominant species was yellowfin tuna occupying 19% and third one was bluefin tuna (13%). A total of 839 fishing days were monitored by observers in 2019 covering 9.2% of the entire operations.

RÉSUMÉ

La palangre est le seul engin de pêche déployé actuellement par le Japon pour cibler les thonidés dans l'océan Atlantique. La couverture (provisoire) des carnets de pêche de la flottille palangrière japonaise était d'environ 100% en 2019. En 2019, il y a eu 12.600 jours de pêche, ce qui représentait 70% de la moyenne de ces dix dernières années. La prise de thonidés et d'espèces apparentées (à l'exclusion des requins) est estimée s'élever à environ 22.000 t, soit environ 89% de la moyenne de ces dix dernières années. En 2019, l'espèce la plus importante était le thon obèse qui représentait 43% du total de la prise de thonidés et d'espèces apparentées en poids. La seconde espèce dominante suivante était l'albacore, qui représentait 19% et la troisième le thon rouge (13%). Au total, 839 jours de pêche ont fait l'objet d'un suivi par des observateurs en 2019, couvrant 9,2% de toutes les opérations.

RESUMEN

El palangre es el único arte pesquero dirigido a los túnidos que utiliza Japón actualmente en el océano Atlántico. La cobertura (provisional) de los cuadernos de pesca de la flota palangrera japonesa se estimó en 2019 en casi un 100 %. En 2019 el número de días de pesca fue de 12.600, lo que supone el 70% del valor medio de los últimos diez años. En 2019, la captura de túnidos y especies afines (excluyendo tiburones) se estima en aproximadamente 22.000 t, lo que supone en torno al 89 % de la media de los últimos diez años. En 2019, la especie predominante fue el patudo, que respondió de aproximadamente el 43% de la captura total en peso de túnidos y especies afines. La segunda especie predominante fue el rabil, que respondió del 19% seguida por el atún rojo, que ocupa el tercer lugar con un 13%. Se realizó un seguimiento de un total de 839 días de pesca mediante observadores en 2019, cubriendo un 9,2% de todas las operaciones.

Part I (Information on fisheries, research and statistics)

Section 1: Annual fisheries information

1.1 Type of fisheries

Longline is the only tuna-fishing gear deployed by Japan at present in the Atlantic Ocean. Other two types of fishery, baitboat and purse seine fisheries, stopped fishing in the Atlantic in 1984 and 1992, respectively. Therefore, the following sections only discuss the longline fishery.

1.2 Statistical coverage

The Fisheries Resources Institute (FRI) (former National Research Institute of Far Seas Fisheries (NRIFSF)) has been in charge of compiling fishery statistics from logbooks for commercial tuna fishery as well as biological data.

¹ National Research Institute of Far Seas Fisheries, 5-7-1, Orido, Shimizu-ku, Shizuoka, Shizuoka-Pref., 424-8633, Japan.

² Fisheries Agency of Japan, 1-2-1, Kasumigaseki, Chiyoda-ku, Tokyo 100-8907, Japan.

The coverage of the logbook (based on compiled data) from the Japanese longline fleet operating in the Atlantic in 2019 was estimated to be almost 100%, when analysis was conducted.

1.3 Trend of fishing effort

The number of vessels and fishing days of the Japanese longliners, which operated in the Atlantic in the 2019 calendar year, were 81 vessels and 12,600 days, respectively (**Table 1** and **Figure 1**). The fishing effort (number of hooks) showed a decreasing trend as to the entire Atlantic until 2016 and it slightly increased until 2018, and decreased again to about 3,900 thousand hooks in 2019 (preliminary), which is 46% of the 2005 level. In the tropical Atlantic (20N – equatorial – 20S) the fishing effort demonstrated an upward trend from 2002 to 2007, was stable from 2008 to 2010, and decreased thereafter, and was comparatively stable after that. In the north area (> 20N) the fishing effort showed a remarkable decreasing trend between 2005 and 2009, and was comparatively stable after 2011. In the south area (> 20S) the fishing effort was increasing after 2010, decreased in 2017, and fluctuated after that.

Annual geographical distribution of the longline fishing effort in 2018 and 2019 (**Figure 2**) shows that the fishing effort was exerted in a wide area from south to north Atlantic, as well as from the east to west Atlantic, but mainly in the eastern area. Seasonal distribution (**Figure 3**) clearly indicated a high concentration of the fishing effort in areas such as the south of Iceland, off the east coast of North America as well as inter-subtropical areas between 20°N and 20°S. In the south of Iceland and off the east coast of North America, fishing operations mainly take place from the 3rd quarter to the 4th quarter, while the tropical fishing grounds are fished for all year round.

1.4 Catch trend

The catch of tunas and tuna-like fishes (excluding sharks) in the Atlantic Ocean in 2019 (calendar year) by the Japanese fishery is estimated to be about 22,000 t (**Table 2**). While the total fishing days in 2019 was 70% (**Table 1**) of the past ten years' average (2009-2018), the total catches excluding discards and sharks in 2019 were about 89% of the average catch for the same period (**Table 2**). The total catch has been comparatively stable since 2001 with some yearly fluctuations and recent slight decrease. The most dominant species in 2019 was bigeye, representing 43% of the total tuna and tuna-like fish catch. The second dominant species was yellowfin which occupied 19% in weight and the third one was bluefin (13%). The catches of bigeye and yellowfin in 2019 represented 73% and 103% of the ten years' average, respectively. The remaining species were mainly composed of albacore, southern bluefin tuna and swordfish. The catch of albacore in 2014 drastically decreased from 2013 because an allocation for south Atlantic albacore (1,355t) has been applied to Japan from the 2014 fishing year. The catch drastically increased in 2018, which is probably because of increase in catch rates, and decreased in 2019. Swordfish catch did not occur in the north Atlantic between February 2000 and 2003 as all catches of this species were released. This severe action was introduced in response to the fact that Japan's allocation was drastically reduced in 1997 and as a result Japan used up all the allocation from 1997 to 2001 by the end of 1999. Stock or management unit area breakdown of catch by species was also shown in **Table 3** for the recent two years (2018-2019). The amounts of dead discards were included in Task 1 data for bluefin tuna starting from 2017, bigeye tuna, yellowfin tuna, blue marlin, white marlin and spearfish from 2018 and albacore, swordfish, blue shark and shortfin mako from 2019. The amounts of dead discards for each species in each year are shown in **Table 4**.

As for sharks, in 2013, Japan reviewed the conversion factors of three major shark species (blue shark, shortfin mako shark and porbeagle) from processed weight reported in the longline log-book system to round weight, which are used to estimate the total catch amount. Consequently, the catch of the sharks increased compared with past reports.

Geographical distributions of catch by species are shown in **Figure 4** (bluefin tuna), **Figure 5** (bigeye tuna), **Figure 6** (yellowfin tuna), **Figure 7** (swordfish) and **Figure 8** (albacore). In general, those distributions for bigeye tuna catch coincide with the geographical pattern of fishing effort between 40°N and 40°S. In contrast, the catches of bluefin tuna and yellowfin tuna were mostly limited to north of 40°N and inter-tropical area between 20°N and 30°S, respectively. Bigeye tuna and swordfish were caught mainly in tropical waters. Albacore is caught mainly in the southeastern area. These patterns were shown more clearly in **Figure 9** that indicated geographical distribution of catch composition by species.

1.5 New developments or shifts in the fishery

No new development or drastic change of the trend was observed in recent years. The declining trend in the number of boats actually fishing has been observed since 1995 while it was comparatively stable in the past four years. The total number of hooks also has been decreased with an increasing trend during 2017-2018 (**Figure 1**).

Section 2: Research and statistics

The FRI has been in charge of data collection and compilation of the Atlantic tuna fishery necessary for the scientific researches on Atlantic tuna and billfish stocks. Required statistical data have been routinely reported to the ICCAT Secretariat and results of scientific research have also been presented at the regular meetings and intersessional meetings of the Standing Committee on Research and Statistics (SCRS).

2.1 Fishery data

The FRI provided up to 2019 catch and effort and size frequency data (Task I, II and biological sampling) of the longline fishery to the ICCAT Secretariat (some data are preliminary and subject to change). In accordance with the relevant ICCAT recommendations, 23 observer trips on longline boats in the Atlantic were conducted in 2019. A total of 839 fishing days were monitored (preliminary). This covers 9.2% of the entire operations in the Atlantic Ocean in 2019 (calendar year), 23.7 % of the vessels for eastern bluefin tuna in 2019 fishing year (between August 2019 and July 2020) and 4.8 % of the operations for tropical tuna in 2019 (calendar year). Observer activities in the 2020 fishing year are suspended because of the corona pandemic at this stage.

2.2 Tuna biology and stock assessment

The biological and stock assessment studies carried out by the FRI on Atlantic tunas and billfishes have been continued.

This year the FRI (NRIFSF before July 20 2020) participated in the following ICCAT related meetings in addition to the SCRS species group meetings; Intersessional Meeting of the Sub-Committee on Ecosystems (Webinar – May 4 to 6, 2020), Intersessional Meeting of the Bluefin Species Group (Webinar – May 14 to 22, 2020), Porbeagle Stock Assessment Meeting (Webinar – June 15 to 22, 2020), Atlantic albacore stock assessment session (Webinar, – June 29 to July 8, 2020) and Intersessional meeting of the Bluefin tuna Species Group (including stock assessment update and MSE work) (Webinar – July 20 to 28, 2020).

ANNEX 1 TO PART I OF ANNUAL REPORT (SCIENTIFIC REPORT)

Group	Req N°	[old N°]	Requirement	
GENERAL (all species)	S:GEN01	S01	Annual Reports (Scientific)	15/9/2020
	S:GEN02	S02	Task I fleet characteristics (T1FC)	30/7/2019
	S:GEN03	S03	Task I nominal catch estimations (T1NC)	30/7/2019
	S:GEN04	S04	Task II catch and effort (T2CE)	30/7/2019
	S:GEN05	S05	Task II size samples (T2SZ)	30/7/2019
	S:GEN06	S06	Task II catch-at-size estimations (T2CS)	30/7/2019
	S:GEN07	S07	Scientific tagging surveys (inventories)	N/A. Japan has no tagging data related to sharks, tuna and tuna like species.
	S:GEN08	S08	Conventional Tagging declaration (releases/recoveries)	N/A. Japan has no tagging data related to sharks, tuna and tuna like species.
	S:GEN09	S09	Electronic Tagging declaration (releases/recoveries) Information collected under conventional tagging programmes	N/A. Japan has no tagging data related to sharks, tuna and tuna like species.
	S:GEN10	S10	Information collected under domestic observer programs	N/A. Japan has no tagging data related to sharks, tuna and tuna like species.
	S:GEN11	S11	Information on implementation of Rec. 16-14	N/A. No Japanese small-scale vessel operates in the ICCAT Convention area.
	S:GEN12	S12	Information and data on pelagic Sargassum	N/A. Japan has no available information.

	S:GEN13	S13	Specific information for the fishing vessels that were authorized to carry out pelagic longline fisheries and harpoons in the Mediterranean during the preceding year	N/A. No Japanese pelagic longline vessel operates in the Mediterranean from 2010.
BLUEFIN TUNA	S:BFT01	S15	Size sampling from (harvested on) farms	N/A. Japan does not operate any BFT farming facilities in Atlantic oceans.
	S:BFT02	S16	Size sampling (raw data outputs) from stereoscopic cameras systems (100% caging coverage) or alternative methodology for estimating size of bluefin tuna	N/A. Japan does not operate any BFT farming facilities in Atlantic oceans.
	S:BFT03	S17	Size sampling data (while caging reports) from stereoscopic cameras systems (100% caging coverage)	N/A. Japan does not operate any BFT farming facilities in Atlantic oceans.
	S:BFT04	S18	Information on and data collected under the national BFT observer programmes	15/9/2020
	S:BFT05	S21	Details of cooperative research programs on W-BFT to be undertaken	N/A. Japan is not involved in cooperative research programs on W-BFT.
	S:BFT06	S22	Updates to abundance indices and other fishery indicators	N/A. Japan does not update each indicators this year.
	S:BFT07	S23	Information resulting from GBYP related research including new information resulting from enhanced biological sampling activities	Japan collaborates on the GBYP biological sampling program. Results are available in the GBYP report.
	S:BFT09	S53	Report on the scientific activities conducted by vessels operating in the context of a scientific project of a research institute integrated in a scientific research program	N/A. Japan does not conduct the scientific activities by vessels operating in the context of a scientific project.
TROPICAL TUNA	S:TRO01	S24	Information from logbooks on BET/YFT/SKJ vessels, including discards	30/7/2019
	S:TRO02	S25	Management plans for the use of fish aggregating devices (including steps to minimise ecological impact)	N/A. Japan does not operate FAD fisheries.
	S:TRO03	S44	The number of FADs actually deployed on a monthly basis per 1°x1° statistical rectangles, by FAD type, etc.	N/A. Japan does not operate FAD fisheries in Atlantic oceans.
	S:TRO04	S45	For each support vessel, the number of days spent at sea, per 1° grid area, month and flag State and associated to PS/BB	N/A. Japan does not operate FAD fisheries in Atlantic oceans.
	S:TRO09	S46	Information collected by observers (includes coverage levels)	29/7/20 Japan submitted “ST-09” in response to request number S:BYC02 and S:BYC03.
	S:TRO10	S46b	Information on electronic monitoring systems (EMS)	N/A Japan has not introduced EMS in Atlantic yet.
	S:TRO06	S47	Data and information collected from port sampling programme	N/A. Japan does not operate in the geographical area of the area/time closure.
	S:TRO07	S48	Historical FAD set data	N/A. Japan does not operate FAD fisheries.

BILLFISH	S:BIL03	S55	Statistical methodology used to estimate dead and live discards of marlins / roundscale spearfish	30/7/2020
	S:BIL04	S56	Information about their data collection program for artisanal and/or small-scale fisheries	N/A
SHARKS	S:SHK01	S32	Plan for improving data collection for sharks on a species specific level	N/A. Japan has reported species-specific shark data.
	S:SHK02	S50	Results of research and biological sampling on shortfin mako	N/A. Japan does not undertake research on shortfin mako.
	S:SHK03	S51	Information on blue shark	N/A. Japan does not undertake research on blue shark.
	S:SHK04	S54	The amount of North Atlantic shortfin mako caught and retained on board as well as dead discards and live releases	To be submitted.
OTHER BY-CATCH	S:BYC01	S37	Provision of existing identification guides for sharks, seabirds and turtles and marine mammals caught in the Convention area	To be submitted.
	S:BYC02	S38	Information on interactions of its fleet with sea turtles in ICCAT fisheries by gear type	29/7/2019
	S:BYC03	S39	CPCs shall record data on seabird incidental catch by species through scientific observers in accordance with the Recommendation 10- 10 and report these data annually	29/7/2019
	S:BYC04	S41	Notification of measures taken on the collection of by-catch and discard data in artisanal fisheries through alternative means	N/A. Japan does not operate artisanal fisheries.
	S:BYC05	S42	CPCs shall report on steps taken to mitigate by-catch and reduce discards, and on any relevant research	See annual report PART II , section 6

Part II (Management Implementation)*Section 3: Implementation of ICCAT conservation and management measures***ANNUAL REPORT PART II, SECTION 3**

Group	Req	N°	Information required	Instructions
GENERAL	GEN	0001	Annual Reports	15/9/2020 The Fisheries Agency of Japan (FAJ) has set catch quotas for western and eastern Atlantic bluefin tuna as well as for northern and southern Atlantic albacore, northern and southern Atlantic swordfish, blue marlin, white marlin, spearfish and bigeye tuna, and has required all tuna vessels operating in the Atlantic Ocean to submit logbook and, for bluefin tuna, daily catch information. All Japanese longline vessels operating in the Convention Area are equipped with satellite tracking devices onboard. In accordance with ICCAT recommendations, FAJ has taken necessary measures to comply with its minimum size regulations, time area closures and so on by the Ministerial Order. A statistical or electronic catch document program has been conducted for swordfish, bigeye tuna and bluefin tuna. Records of fishing vessels larger than 20meters in length overall (LSFVs) have been established. FAJ also inspected landings of Japanese fishing vessel at Japanese ports to enforce the catch quotas and minimum size limits. A prior authorization from FAJ is required in the case that Japanese tuna longline vessels tranship tuna or tuna products to carriers at foreign ports or at sea.
	GEN	0002	Report on implementation of reporting obligations for all ICCAT fisheries, including shark species	See above.
	GEN	0003	ICCAT Compliance Reporting Table	13/8/2020
	GEN	0004	Vessel Chartering - summary report	N/A. Japan does not charter any vessels.
	GEN	0005	Vessel Chartering - arrangements and termination	Several Japanese vessels are chartered to: Namibia as follows FUKUSEKI MARU No.15 From: 20/2/20 To: 7/7/2020 KINEI MARU No.85 From: 7/3/2020 To: 15/4/2020 KINEI MATSUFUKU MARU No. 28 From: 10/7/20 To: 5/8/2020 WAKASHIO MARU No. 68 From: 12/6/2020

			To: 31/12/2020 WAKASHIO MARU No. 8 From: 22/6/2020 To: To: 31/12/2020 WAKASHIO MARU No. 108 From: 24/6/2020 To: 31/12/2020 MATSUFUKU MARU No. 18 From: 11/5/2020 To: 8/7/2020
GEN	0006a	Transshipment reports - at sea	4/9/2020
GEN	0006b	Transshipment reports in - port	4/9/2020
GEN	0007	Transshipment declaration (at sea)	Yes. We understand that the masters of Japanese carrier vessels have transmitted the ICCAT transshipment declarations to the ICCAT Secretariat directly.
GEN	0008	Carrier vessels authorised to receive transshipments of tuna and tuna-like species in the Atlantic Ocean, either at-sea or in-port	24/8/2020
GEN	0009	LSPLVs which are authorised to tranship to carrier vessels in the Atlantic Ocean (and subsequent modifications)	24/8/2020
GEN	0010a	Points of contact for port entry notifications	17/6/2020
GEN	0010b	Contact points for receiving copies of Port Inspection reports	17/6/2020
GEN	0011	List of designated ports into which foreign fishing vessels may request entry	14/5/2020
GEN	0012	Advance notification period required for entry into port of foreign fishing vessels	168 hours in advance (7days).
GEN	0013	Report of Denial of Entry or Denial of Use of port	N/A
GEN	0014	Copies of port inspection reports containing findings of potential non-compliance or apparent infringement (and others where practicable)	N/A No foreign fishing vessels with ICCAT-regulated species on board entered Japanese ports in 2019.
GEN	0015	Action taken following port inspection if apparent infringement is found	N/A No foreign fishing vessels with ICCAT-regulated species on board entered Japanese ports in 2019.
GEN	0016	Notification of results of investigation of apparent infringements following port inspection	N/A No foreign fishing vessels with ICCAT-regulated species on board entered Japanese ports in 2019.

	GEN	0017	Information of bilateral or multilateral agreements/ arrangements that allow for an inspector exchange program designed to promote cooperation	N/A Japan has not entered into bilateral agreements/arrangements.
	GEN	0018	Access agreements and changes	N/A. Japan does not have any Access Agreements.
	GEN	0019	Summary of activities carried out pursuant to access agreements, including all catches	Our report on this matter is included in Annual Report Part 2.
	GEN	0020	List of vessels of 20 metres or greater	12/08/2020 183 Japanese vessels are authorized as 20 meters or greater.
	GEN	0021	Vessels 20 m or greater internal actions report	There is no change from 2012.
	GEN	0023	Techniques used to manage sport and recreational fisheries	N/A. Japan has no sport and recreational fishing vessels in the Convention area.
	GEN	0024	Vessels involved in IUU fishing	N/A. Japan has no information regarding vessels involved in IUU fishing.
	GEN	0025	Comments on IUU allegations	N/A. Japan has no comment regarding IUU allegations.
	GEN	0026	Trade measures; submission of import and landing data	15/9/2020
	GEN	0027	Data on non-compliance	N/A. Japan has no information regarding non-compliance.
	GEN	0028	Findings of investigations in relation to allegations of non-compliance	N/A. Japan has no case to report.
	GEN	0029	Vessels sightings	N/A. No case to report on vessel sighting
	GEN	0030	Actions taken with regard to reports of vessel sightings	N/A. No case to report on vessel sighting
	GEN	0031	National authority responsible for at-sea inspection and other supporting maritime agencies as may be appropriate and/or National authority responsible for the bluefin tuna trap and farming activities	N/A
	GEN	0032	Designated point(s) of contact (POC) within that authority with responsibility for program implementation	N/A
	GEN	0033	Reporting on any activities carried out under the pilot program for exchange of inspection personnel	N/A
	GEN	0034	Request for removal of vessel from final IUU vessel list	N/A

	GEN	0035	Emergency Action Plan (EAP) for observer recovery	Submitted on 26 June 2020.
	GEN	0036	Reports on observer incidents triggering provisions of the EAP, including any corrective action taken	N/A
	GEN	0037	Report of lost fishing gear retrieved	N/A
	GEN	0038	Report of lost fishing gear not retrieved	N/A
	GEN	0039	Points of contact to facilitate cooperation on vessel sighting (optional)	N/A
BLUEFIN TUNA	BFT	1001	Bluefin tuna farming facilities	N/A. Japan has no BFT farming facilities.
	BFT	1002	Bluefin tuna farming reports	N/A. Japan has no BFT farming.
	BFT	1003	Carry over of caged fish declaration	N/A.
	BFT	1004	Bluefin tuna caging report/declaration	N/A.
	BFT	1005	Bluefin tuna traps	N/A. Japan has no BFT traps.
	BFT	1007	Fishing, inspection and capacity plans	23/1/2019
	BFT	1008	Farming capacity plan (and revisions if appropriate)	N/A
	BFT	1009	Modifications to fishing plans	Japan modified and submitted the annual fishing plan and the individual quotas allocated for catching vessels on July 3, 2020.
	BFT	1010	Information on regulations and other related documents adopted for implementation of Rec. 18-02	9/9/2020
	BFT	1011	Bluefin tuna catches 2019	To be submitted.
	BFT	1012	Bluefin tuna catching vessels	4/9/2020
	BFT	1013	Bluefin tuna other vessels	6/7/2020
	BFT	1014	Joint Fishing Operations	N/A. No Japanese fishing vessel is engaged in JFO.
	BFT	1015	VMS messages	Yes
BFT	1016	Joint Inspection Scheme plans	N/A. We are not participating in the ICCAT Scheme of Joint International Inspection.	
BFT	1017	List of inspection vessels	N/A. We are not participating in the ICCAT Scheme of Joint International Inspection.	
BFT	1018	List of inspectors [and agencies]	N/A. We are not participating in the ICCAT Scheme of Joint International Inspection.	

	BFT	1019	Copies of inspection reports from JIS	N/A. We are not participating in the ICCAT Scheme of Joint International Inspection.
	BFT	1020	Bluefin tuna transshipment ports	14/5/2020
	BFT	1021	Bluefin tuna landing ports	14/5/2020
	BFT	1022	Bluefin tuna weekly catch reports (including traps)	2019 fishing year: 8
	BFT	1023	Bluefin tuna monthly catch reports	2019 fishing year: 2
	BFT	1024	Dates when entire quota of bluefin tuna has been utilized	2019 fishing year: 19/12/2019.
	BFT	1025	Report on steps taken to encourage tag and release of all fish less than 30 kg/115 cm	Our report on this matter is included in Annual Report Part 2.
	BFT	1027	BCD Annual Report	15/9/2020
	BFT	1028	Validation seals and signatures for BCDs	8/7/2019
	BFT	1029	BCD Contact points	8/7/2019
	BFT	1030	BCD legislation	Last update 14/7/2014
	BFT	1031	BCD tagging summary, sample tag	In preparation.
	BFT	1032	Vessels not included as BFT fishing vessels but known or presumed to have fished E-BFT	N/A. Japan has no information indicating that vessels not on the ICCAT Record of BFT catching vessels have caught BFT.
	BFT	1033	Data needed for registration in eBCD system	N/A.
	BFT	1034	Report on intra farm transfers and random controls	N/A.
TROPICAL SPECIES	TRO	2001	List of BET/YFT/SKJ vessels and subsequent changes	Last update 12/8/2020
	TRO	2002	List of authorized vessels which fished bigeye and/or yellowfin and/or skipjack tunas in previous year	16/7/2019
	TRO	2003	Reports on investigation of IUU activity by BET/YFT/SKJ vessels	N/A. No data to report on investigation of IUU activities by TROP vessels.
	TRO	2006	Data from ICCAT statistical document programs	25/3/2020 15/9/2020
	TRO	2007	Validation seals and signatures for SDPs	30/6/2020
	TRO	2009	Quarterly catches of tropical tuna	2019 fishing year: 31/1/2020, 30/4/2020, 28/7/2020.

	TRO	2010	Steps taken to minimise ecological impacts of FADs (include in FAD management plan - see also requirement S:TRO02)	N/A Japan does not operate FAD fisheries.
	TRO	2011	Tropical Tuna Fishing/ Capacity plans	31/1/2020
	TRO	2012	Statement of intention to increase participation in tropical fisheries	N/A
	TRO	2013	Monthly catches of tropical tuna (BET; SKJ; YFT)	5/28/2020, 29/6/2020, 28/7/2020, 28/8/2020.
	TRO	2014	Weekly catches of bigeye tuna	N/A Japan's catch has not reached 80% of its TAC yet.
	TRO	2015	Dates when entire quota of bigeye tuna has been utilized	N/A
	TRO	2016	List of support vessels and activity in 2019	N/A
	TRO	2017	Maximum on board by-catch limit for tropical tunas	Our report on this matter is included in Annual Report Part 2.
	TRO	2018	Measure taken to ensure compliance with TRO 2016	Our report on this matter is included in Annual Report Part 2.
	TRO	2019	Difference between fishing effort 2018 and fishing effort 2020	Not required until 2021.
	TRO	2020	Results of trials on electronic monitoring	Not required until 2021.
SWORDFISH	SWO	3001	Data from ICCAT statistical document programs	25/3/2020 15/9/2020
	SWO	3002	Validation seals and signatures for SDPs	3/6/2020
	SWO	3003	List of vessels targeting MED-SWO	N/A. Japan has no vessel operating in the Mediterranean.
	SWO	3004	List of sport/recreational vessels authorized to catch Med-SWO	N/A. Japan has no vessel operating in the Mediterranean.
	SWO	3005	List of special fishing permits for harpoons or longline for highly migratory pelagic stocks in the Mediterranean for the previous year	N/A. Japan has no vessel operating in the Mediterranean.
	SWO	3006	Report on implementation of Med-SWO closure	N/A. Japan has no vessel operating in the Mediterranean.
	SWO	3007	Development or fishing/management plan for North swordfish	15/9/2020
	SWO	3010	List of authorised ports for MED-SWO	N/A. Japan has no vessel operating in the Mediterranean.

	SWO	3011	Quarterly reports of MED-SWO catches	N/A. Japan has no vessel operating in the Mediterranean.
	SWO	3012	Summary of implementation of tagging programme	N/A. Japan has no vessel operating in the Mediterranean.
	SWO	3013	List of inspection vessels	N/A. Japan has no inspection vessel.
	SWO	3014	List of inspectors [and agencies]	N/A. Japan has no inspection vessel.
	SWO	3015	Specific authorisation for vessels 20m+ for N. SWO	183 Japanese vessels were authorized. 2/7/2020
	SWO	3016	Specific authorisation for vessels 20m+ for S. SWO	183 Japanese vessels were authorized. 2/7/2020
	SWO	3017	Maximum onboard by-catch limit of N. SWO	N/A All Japanese vessels authorized to operate in the Atlantic are authorized to catch N.SWO.
	SWO	3018	Maximum onboard by-catch limit of S. SWO	N/A All Japanese vessels authorized to operate in the Atlantic are authorized to catch N.SWO.
	SWO	3019	Copies of inspection reports from JIS	N/A. We are not participating in the ICCAT Scheme of Joint International Inspection.
	SWO	3020	Fishing plan for Mediterranean swordfish	N/A. Japan has no vessel operating in the Mediterranean.
ALBACORE				
	ALB	4003	List of Vessels authorised to fish for Mediterranean albacore	N/A. Japan has no vessel operating in the Mediterranean.
	ALB	4004	Specific authorisation for vessels 20m+ for North Atlantic albacore	183 Japanese vessels are authorized. 2/7/2020.
	ALB	4005	Specific authorisation for vessels 20m+ for South Atlantic albacore	183 Japanese vessels are authorized. 2/7/2020.
	ALB	4006	Maximum onboard by-catch limit of N. ALB	N/A Japanese vessels authorized to operate in the Atlantic are authorized to catch N.ALB.
	ALB	4007	Maximum onboard by-catch limit of S. ALB	N/A Japanese vessels authorized to operate in the Atlantic are authorized to catch N.ALB.
BILLFISH				
	BIL	5001	Report on the implementation of Rec. 18- 04/19-05 and 16-11	4/8/2020
	BIL	5004	Claim to exemption to release live BUM/WHM/SPF and measures taken to limit application of this exemption to such fisheries	N/A Japan does not claim any exemption.
	BIL	5005	Results of trials on electronic monitoring for BIL	N/A Japan has not conducted trials on EM yet.
SHARKS				
	SHK	7005	Details of implementation of and compliance with shark conservation and management measures	24/8/2020

OTHER SPECIES BY-CATCH	BYC	8001	Report on implementation of Rec. 10-09, Paras 1, 2 and 7, as amended by Rec. 13-11, and relevant actions taken to implement the FAO guidelines	Our report on this matter is included in Annual Report Part 2.
	BYC	8002	Report on implementation of seabird mitigation measures and NPOA for seabirds	Our report on this matter is included in Annual Report Part 2. 25/08/2020
	BYC	8003	Report on steps taken to mitigate by-catch & reduce discards and any relevant research in this field	Our report on this matter is included in Annual Report Part 2.
MISCELLANEOUS	SDP	9001	Description of pilot electronic statistical document systems	N/A. Japan is not engaged in any pilot electronic statistical document system.
	MISC	9002	Information and clarification regarding objections to ICCAT Recs	N/A. Japan has nothing to report on this issue.

Section 4: Implementation of ICCAT Conservation and Management Measures

4.1 Catch report

FAJ requires all tuna vessels operating in the Atlantic Ocean to submit logbook information every ten-day period (early-, middle- and late-period of a month) to FAJ. In addition, the Ministerial Order requires all tuna vessels fishing for Atlantic bluefin tuna to report the catch weight of each bluefin tuna with its tag number, the name of vessel, location of catch and time of operation every day.

4.2 Implementation of the Vessel Monitoring System (VMS)

The Ministerial Order requires that all Japanese longline vessels operating in the Convention Area be equipped with satellite tracking devices onboard, through which their positions are reported in accordance with the relevant ICCAT recommendations.

4.3 Catch quota

i) Catch quota

FAJ has set catch quotas for western and eastern Atlantic bluefin tuna as well as for southern albacore, northern and southern Atlantic swordfish, blue marlin, white marlin, spearfish and bigeye tuna, respectively, by the Ministerial Order in accordance with the relevant ICCAT recommendations. For Atlantic bluefin tuna, quotas have been allocated individually to a limited number of vessels authorized to fish for bluefin tuna, and all individual bluefin tunas must be tagged with designated plastic bands distributed to the vessels. Since the 2015 fishing season, the electronic catch document program has been implemented.

ii) Fishing year

FAJ has set the "Fishing Year (August to July)" for the proper quota management of bluefin tuna, swordfish, blue marlin, white marlin, spearfish, bigeye tuna and southern albacore. The 2019 quotas for these tunas were applied to the 2019 Fishing Year which started on August 1, 2019 and ended on July 31, 2020.

4.4 The number of fishing vessels

FAJ has submitted to the ICCAT Secretariat the list of all the tuna fishing vessels which have been licensed to fish in the ICCAT Convention area according to its relevant recommendations.

Since 1998, FAJ has limited the number of vessels fishing for bigeye tuna in the Convention area in accordance with relevant recommendations for tropical tunas.

When the TAC and allocations for eastern Atlantic bluefin tuna were reduced in accordance with Recommendations 08-05 and 09-06, the government of Japan appropriated 4.2 million dollars for reduction of the capacity of its longline fishing vessels authorized to fish for eastern Atlantic bluefin tuna. As the TAC and Japan's allocation has been increasing in recent years, the number of fishing vessels authorized to fish for eastern Atlantic bluefin tuna has also started increasing while keeping the total capacity commensurate with the allocation. The number and the total GRT of vessels authorized to fish for eastern Atlantic bluefin tuna in the 2019 fishing year were 38 and 17,001, respectively.

4.5 Minimum size limits

In accordance with the relevant ICCAT recommendations, FAJ has prohibited the catch of undersized fish with an exemption of a certain percentage of tolerance by the Ministerial Order. The catch prohibition of undersized bluefin tuna was established by the Ministerial Order on April 2, 1975 and FAJ amended this Ministerial Order several times to implement the relevant ICCAT recommendations such as the size limits for swordfish, etc. The latest amendment of this order in relation to minimum size limits was in August 2011 to implement the 2010 Recommendations on bluefin tuna size limits.

4.6 Time and area closure

FAJ has prohibited Japanese longline vessels from fishing bluefin tuna in the Mediterranean from June 1 to December 31 by the Ministerial Order in accordance with the relevant ICCAT recommendation. For the bluefin tuna fishery, an area closure has been extended to the east Atlantic Ocean with the exception of the area delimited by west of 10°W and north of 42°N, where such fishing has been prohibited from 1 February to 31 July, in accordance with relevant Recommendations.

4.7 National Observer Program

Based on the relevant ICCAT Recommendations, FAJ has implemented a national observer program for vessels operating in the North Atlantic. For 2019, the national observer program covered 23.7% of the total number of fishing vessels for bluefin tuna in the East Atlantic Ocean (fishing year) and 4.8% for tropical tunas in the entire Atlantic Ocean. For the entire Atlantic Ocean (calendar year), the program covered 9.2% (provisional figure) of the total number of fishing days, which was above 5% required by the Recommendation 16-14.

4.8 Prohibition of import of Atlantic bigeye tuna

Japan prohibited the import of Atlantic bigeye tuna and its products in any form from Bolivia and Georgia since July 10, 2003 and July 28, 2004, respectively, in accordance with the relevant ICCAT recommendations. In 2012, those import prohibitions were lifted in accordance with the Recommendation 11-09.

4.9 Implementation of the ICCAT Bluefin Tuna Statistical Document (BTSD) Program and Catch Document Scheme (CDS)

On September 1, 1993, the Japanese government started collecting BTSDs for frozen product in accordance with Recommendation 92-01. In addition, from June 1, 1994, it started collecting BTSDs for fresh product in accordance with Recommendation 93-03.

On July 28, 2004, it started collecting information on farmed bluefin tuna product in accordance with Recommendation 03-19.

On June 4, 2008, it started collecting Bluefin Tuna Catch Documents (BCDs) for all bluefin tuna products in accordance with Recommendation 07-10.

FAJ has annually reported the data collected under the BCD program to the ICCAT Secretariat.

4.10 Implementation of the ICCAT Bigeye Tuna Statistical Document (BETSD) Program

On July 1, 2002, the Japanese government started collecting BETSDs for frozen products in accordance with Recommendation 01-21.

FAJ has bi-annually reported the data collected under the program to the ICCAT Secretariat.

4.11 Implementation of the ICCAT Swordfish Statistical Document (SWOSD) Program

On January 1, 2003, the Japanese government started collecting SWOSDs for fresh and frozen products in accordance with Recommendation 01-22.

FAJ has bi-annually reported the data collected under the program to the ICCAT Secretariat.

4.12 Implementation of the Positive Listing Measure

Based on the 2002 Recommendation to establish an ICCAT record of fishing vessels larger than 24 meters in length overall (LSFVs) authorized to operate in the Convention area, the Japanese government started the Positive Listing Measure for tuna import on November 14, 2003. Based on the Recommendation 09-08, the measure was amended to cover vessels larger than 20 m from June 1, 2010. If there were tunas caught by LSFVs not entered into the record, the import is not permitted by the Japanese government.

Also, the Japanese government has implemented the Positive Listing Measures on Farming Facilities based on the Recommendation 03-09 since November 22, 2004.

For East Atlantic and Mediterranean bluefin tuna, it has submitted a list of vessels authorized to fish for bluefin tuna based on the relevant Recommendations.

4.13 Conservation of Sharks

Based on the relevant Recommendations, Japan has prohibited Japanese longline vessels from retaining on board, transshipping or landing any part or whole carcass of silky shark, hammerhead sharks, whitetip shark, bigeye thresher shark and porbeagle by the Ministerial Order. Since March 2018, retaining Northern Shortfin mako shark is also prohibited, unless caught in accordance with paragraph 3 of Recommendation 19-06.

Section 5: Inspection Schemes and Activities

5.1 Assignment of patrol vessels

Since 1976, Japan has dispatched patrol vessels to the North Atlantic and/or the Mediterranean every year for a certain period of time to monitor and inspect Japanese tuna vessels and also observe fishing activities of other nations' fishing vessels. However, in 2011 Japan could not dispatch any patrol vessel because of the East Japan Great Earthquake. From 2012 to 2018, FAJ resumed to dispatch one patrol vessel to the North Atlantic.

5.2 Inspection of landing at Japanese ports

All Japanese tuna fishing vessels which land their catch at any Japanese port must report their landing plans in advance. FAJ randomly inspects landings of those Japanese longline vessels to enforce the catch quotas, minimum size limits, and other relevant measures. For Atlantic bluefin tuna, landing ports are designated, and 100% inspection of landings is implemented.

5.3 Management of transshipment

A prior authorization from FAJ is required for Japanese tuna longline vessels to transship tuna or tuna products to carriers at foreign ports or at sea. At-sea transshipment is allowed only to the carriers with an observer placed on board by the Regional Observer Program. At-sea transshipment of Atlantic bluefin tuna has been prohibited by Ministerial Order in accordance with the relevant Recommendations. FAJ monitors the weight by species, the time and place of transshipments, and conducts random inspection of landing at Japanese ports when longline vessels or carriers return to Japanese ports.

Section 6: Other Activities

6.1 Annual catch statistics

Each longline vessel flying the Japanese flag and licensed to engage in tuna fisheries by the Minister for Agriculture, Forestry and Fisheries is required to submit a catch report to the Minister every ten-day period to FAJ by the Ministerial Order. The above-mentioned catch report includes the daily information of the vessel's noon position, the number and weight of the catch by species, the numbers of hooks used, surface water temperature, etc. The information on the catch report submitted is examined and compiled into the database by Japan Fisheries Research and Education Agency.

6.2 Collection of biological data collected on board longline vessels

Biological data, such as length, sex of fish caught, is collected by scientific observer and, as a voluntary measure, by fishery operators.

6.3 Measures to reduce incidental catch of sea turtle, seabirds and sharks

FAJ issued an administrative guidance and conducted educational programs for fishery operators to use fishing gears and other tools to reduce incidental catch of sea turtle, seabirds and sharks.

For seabirds, when Japanese longline fishing vessels are operating in the high latitudes of the southern hemisphere where interactions between seabirds can occur, it is required by the Ministerial Order to implement mitigation measures in accordance with the relevant Recommendations. In other areas, fishery operators are also encouraged to implement those measures. In 2001, Japan established the National Plan of Action (NPOA) for the Conservation and Management of Sharks and for Reducing Incidental Catch of Seabirds in Longline Fisheries.

6.4 Collection of the trade data

The Ministry of Finance collects trade data, such as quantity, value and export country, etc. of imported tuna products, which are categorized by species, fresh/frozen or type of product.

6.5 Effort limitation

The numbers of Japanese tuna longline vessels authorized to fish bluefin tuna in the western Atlantic and in the eastern Atlantic including the Mediterranean were limited to 6 and 38 vessels in the 2019 fishing year, respectively. Furthermore, FAJ requires all the longline vessels fishing for bluefin tuna to submit to FAJ an advance notice of their planned operations, which enables FAJ to instruct the relevant fishing vessels to shift fishing ground, if necessary. The number of longline vessels fishing for bigeye tunas has been limited in accordance with the Recommendation 16-01.

6.6 Restriction of re-flagging of vessels

The export and charter of Japanese longliners and purse seiners are strictly controlled by FAJ to avoid their uses for operations which may diminish the effectiveness of international conservation measures.

6.7 Legislation for the enhancement of the conservation and management of tuna stocks

A law was enacted in June 1996 with the objective of implementing measures necessary to enhance the conservation and management of tuna stocks and to develop international cooperation for the conservation and management of tuna stocks. This law prescribes that, in accordance with management measures adopted by international organizations, the government of Japan may restrict the imports of tuna and tuna products from foreign countries that is recognized by the relevant international organization as not rectifying its fishermen's activities that diminish the effectiveness of the conservation and management measures adopted by the international organizations.

The objective of this law is to support and reinforce ICCAT activities, and thus to ensure appropriate tuna resource conservation and the stability of tuna supply.

Since November 1999, FAJ has implemented a mandatory reporting system, based on this law, to obtain more information on activities of possible IUU vessels in order to prevent their products from entering the Japanese market. All importers and persons in charge of carrier vessels are required to report detailed information on the fishing vessels that caught and transported their tuna.

6.8 Scrapping of IUU vessels

In implementing the Japan-Chinese Taipei Action Programs to eliminate the IUU fishing vessels, the Japanese government budgeted for scrapping the IUU tuna longline vessels of Japanese origin during 2001-2003. The total amount of the budget for this three-year program was about US\$ 28 million. Forty-three (43) IUU vessels were scrapped by the end of 2003.

6.9 Legalization of IUU vessels

In accordance with the 2002 ICCAT Resolution concerning cooperative actions to eliminate illegal, unreported and unregulated fishing activities by large-scale tuna longline vessels (LSTLVs), Japan consulted with Vanuatu and Seychelles as well as Chinese Taipei and established the following scheme in order to scrap the remaining IUU tuna longline fishing vessels, while 69 IUU LSTLVs which were committed to comply with the scheme were placed under managements:

- Cooperative management schemes to legalize the vessels have been concluded between the fisheries authorities of the flag States (Seychelles and Vanuatu) and Japan, and the vessels participating in the scheme were placed under proper management.
- Measures to have the fishing vessels in question obtain Japan's licenses for large-scale longline vessels and freeze those licenses, were taken for the purpose of reinforcing and complementing the cooperative management scheme mentioned above as well as preventing the increase of overall fishing capacity.

Those 69 vessels no longer operate in the Atlantic.

6.10 Establishment of OPRT

The Organization for Promotion of Responsible Tuna Fisheries (OPRT) was established in December 2000 in Tokyo, Japan. The organization consists of the representatives from fishery operators, importers, distributors, processors and consumers. One of the main tasks of OPRT is to compile and analyzes the import data of tunas and provide them to OPRT member flag states as feedback for their verification of the reported catch data. Another OPRT's task is to inform Japanese retailers and consumers of OPRT registered fishing vessels. The representatives from fishery operators of Japan and Chinese Taipei are the founding members of OPRT. Korea, Philippines, Indonesia, China, Ecuador, Seychelles, Micronesia Tuvalu, Kiribati, Marshall Islands, Cook Islands and Vanuatu have also joined the OPRT.

6.11 Access Agreement

There is no intergovernmental access agreement regarding Japanese fishing vessels' operations in the ICCAT Convention area except chartering arrangement and some Japanese fishing vessels have been operating in EEZs of coastal CPCs with civilian pacts. However, since disclosure of operating information on civilian pacts is not consistent with Japanese domestic law, FAJ cannot provide that info.

Table 1. Annual number of Japanese tuna boats operated in the Atlantic and Mediterranean, 1981-2019.

<i>Year</i>	<i>Longline</i>			<i>Purse seine</i>	<i>Pole-and-line</i>
	<i>Number of boats</i>	<i>Fishing days (sets in 100)</i>	<i>Fishing days per boat</i>	<i>Number of boats</i>	<i>Number of boats</i>
1981	320	297	93	-	10
1982	269	307	114	1	7
1983	182	175	96	1	4
1984	212	252	119	1	2
1985	205	279	136	2	-
1986	190	208	109	2	-
1987	146	172	118	2	-
1988	183	260	142	2	-
1989	239	345	144	1	-
1990	235	359	153	1	-
1991	242	339	140	2	-
1992	248	292	118	2	-
1993	307	399	130	-	-
1994	232	380	164	-	-
1995	253	385	152	-	-
1996	291	471	162	-	-
1997	276	414	150	-	-
1998	250	403	161	-	-
1999	229	339	148	-	-
2000	208	355	171	-	-
2001	199	276	139	-	-
2002	185	240	130	-	-
2003	198	319	161	-	-
2004	199	323	163	-	-
2005	193	290	150	-	-
2006	173	252	145	-	-
2007	127	254	200	-	-
2008	154	283	184	-	-
2009	123	222	180	-	-
2010	111	220	198	-	-
2011	103	186	180	-	-
2012	101	187	186	-	-
2013	102	157	153	-	-
2014	89	151	170	-	-
2015	73	134	183	-	-
2016	77	128	166	-	-
2017	83	143	172	-	-
2018	87	150	172	-	-
2019*	81	126	156	-	-
average (2009 - 2018)	102	181	177		
2019 / average	80%	70%	88%		

* Values are preliminary.

Table 2. Catches (t) of tuna and tuna-like fishes taken by the Japanese longline fishery, 1981-2019. Grand total includes sharks but excludes discards.

Year	Bluefin	Southern bluefin	Albacore	Bigeeye	Yellowfin	Swordfish	White marlin	Blue marlin *1	Black marlin	Sailfish *2	Spearfish	Others	Sub-total	Sharks *4	Grand Total (including sharks but excluding discards)
1981	4,386	2,506	2,298	21,044	4,145	2,233	143	468		94		319	37,636		
1982	3,826	1,135	1,350	32,867	6,062	3,728	111	1,132		173		410	50,794		
1983	3,997	505	1,318	15,141	2,069	1,899	44	440		69		114	25,596		
1984	3,246	1,636	800	24,310	3,967	3,789	76	833		97		342	39,096		
1985	2,523	1,468	1,467	31,602	5,308	4,323	126	1,090		122		468	48,497		
1986	1,664	389	1,209	22,801	3,404	2,660	129	508		99		378	33,241		
1987	2,140	1,120	851	18,575	3,364	2,294	134	438		43		341	29,300		
1988	2,536	548	1,128	31,664	5,982	4,055	144	823		79		366	47,325		
1989	2,523	625	1,214	39,419	6,971	5,593	146	1,555		78		390	58,514		
1990	2,186	1,202	1,324	35,024	5,919	7,307	126	1,216		88		538	54,930		
1991	3,754	1,331	1,346	29,489	4,718	4,688	121	905		88		443	46,883		
1992	3,985	525	1,048	34,128	3,715	3,541	248	1,017		43		265	48,515		
1993	3,858	1,688	951	35,053	3,096	6,386	82	928		60		815	52,917		
1994	3,038	595	1,157	38,502	4,782	4,763	92	1,524	6	53	38	513	55,063	5,442	58,284
1995	5,171	1,409	758	34,223	5,046	3,563	55	1,366	1	52	28	826	52,498	3,492	54,647
1996	4,542	1,219	901	33,171	5,251	3,795	112	1,679	2	50	29	783	51,534	2,295	52,898
1997	3,498	301	838	26,489	3,538	2,765	58	1,349	1	36	31	415	39,319	2,054	40,631
1998	4,276	926	884	25,601	5,413	2,518	50	1,067	2	50	40	801	41,628	2,445	43,152
1999	3,436	946	1,027	21,833	3,405	1,869	40	790	0	26	44	685	34,101	1,644	35,102
2000	3,523	1,205	1,241	24,605	4,061	954	83	883	2	39	40	734	37,370	1,114	38,484
2001	3,083	376	1,467	18,087	2,692	686	56	335	1	9	23	313	27,128	1,116	28,244
2002	3,501	1,152	942	15,306	2,105	833	16	267	2	23	28	514	24,688	1,497	26,185
2003	3,068	1,952	1,002	20,528	3,049	956	33	459	1	32	65	825	31,969	1,809	33,777
2004	3,123	92	1,402	18,509	6,260	1,263	36	539	2	75	77	794	32,172	2,431	34,604
2005	3,241	354	1,648	14,026	4,247	1,189	34	442	1	72	98	415	25,766	2,842	28,609
2006	2,828	303	1,097	15,735	4,643	1,746	39	490	2	67	74	801	27,824	3,649	31,474
2007	2,355	25	527	17,993	9,037	3,046	21	920	3	145	61	685	34,817	5,268	40,086
2008	2,922	915	1,772	16,781	6,280	2,544	34	1,028	1	232	99	906	33,514	8,183	41,697
2009	2,085	228	1,209	16,398	4,994	2,118	43	822	3	137	85	889	29,010	5,724	34,735
2010	1,508	126	1,499	15,205	4,579	2,377	41	731	2	151	106	995	27,320	5,579	32,899
2011	1,666	172	1,531	12,306	4,454	1,756	31	402	3	155	51	820	23,346	5,083	28,429
2012	1,396	309	3,305	15,393	4,660	1,801	42	430	2	173	147	864	28,522	5,943	34,466
2013	1,446	910	4,853	13,399	4,580	984	24	189	1	78	88	877	27,430	4,331	31,761
2014	1,436	1,100	1,398	13,603	3,824	1,521	6	280	1	70	3	999	24,241	6,793	31,034
2015	1,732	1,611	2,028	12,390	3,470	1,089	8	293	2	48	0	930	23,600	6,455	30,055
2016	1,923	1,725	1,393	10,365	3,376	1,016	9	296	2	65	4	1,051	21,225	6,505	27,730
2017	2,250	1,965	1,555	10,994	3,123	1,371	10	430	1	52	2	1,101	22,854	7,745	30,598
2018	2,668	2,107	3,181	9,854	3,093	964	6	287	2	49	4	1,263	23,480	7,720	31,200
2019*3	2,921	1,516	1,877	9,477	4,119	1,020	11	362	3	81	2	871	22,259	6,243	28,502
average (2009 - 2018)	1,811	1,025	2,195	12,991	4,015	1,500	22	416	2	98	49	979	25,103	6,188	31,291
2019*3 / average	161%	148%	86%	73%	103%	68%	49%	87%	181%	83%	4%	89%	89%	101%	91%

*1 Blue marlin and black marlin were not separated until 1993. *2 Sailfish and spearfish were not separated until 1993.

*3 2019 values are preliminary. *4 Sharks include porbeagle, blue shark, shortfin mako and other sharks

Table 3. Stock or management unit area breakdown of Task I catches (t) taken by the Japanese longline fishery for 2018 and 2019. Discards are not included.

2018											
SPECIES	WEST	EAST	NORT	SOUTH	NE	NW	SE	SW	MEDI	ALL	TOTAL ^{*2}
bluefin	406	2,262							0		2,668
southern bluefin					0	0	2,107	0			2,107
albacore			196	2,985							3,181
bigeye										9,854	9,854
yellowfin	302	2,791									3,093
swordfish			325	640							964
White marlin			4	2							6
Blue marlin			160	127							287
Back marlin					1	0	1	0			2
sailfish	3	47									49
spearfish	0	4									4
skipjack	0	3									3
porbeagle					0	0	0	0			0
Blue shark					4,079	32	3,445	50			7,606
Shortfin mako					20	0	92	1			113

2019 ^{*1}											
SPECIES	WEST	EAST	NORT	SOUTH	NE	NW	SE	SW	MEDI	ALL	TOTAL ^{*2}
bluefin	406	2,514							0		2,921
southern bluefin					0	0	1,516	0			1,516
albacore			350	1,527							1,877
bigeye										9,477	9,477
yellowfin	931	3,187									4,119
swordfish			362	658							1,020
white marlin			6	5							11
blue marlin			245	117							362
back marlin					0	0	3	0			3
sailfish	18	63									81
spearfish	0	2									2
skipjack	0	5									5
porbeagle					0	0	0	0			0
blue shark					3,755	47	2,322	54			6,178
shortfin mako					4	0	53	1			57

*1 values are preliminary

*2 total does not necessarily agree with the sum of breakdowns due to rounding error

Table 4. Amount (t) of discard for each species by the Japanese longline fishery.

Year	Bluefin	Albacore	Bigeye	Yellowfin	Blue marlin	White marlin	Spearfish	Swordfish	Blue shark	Shortfin mako
2017	5.3									
2018	8.5		26.1	6.2	5.5	1.5	11.7			
2019	9.5	38.9	15.0	5.3	8.4	1.1	9.1	7.6	298.1	31.8

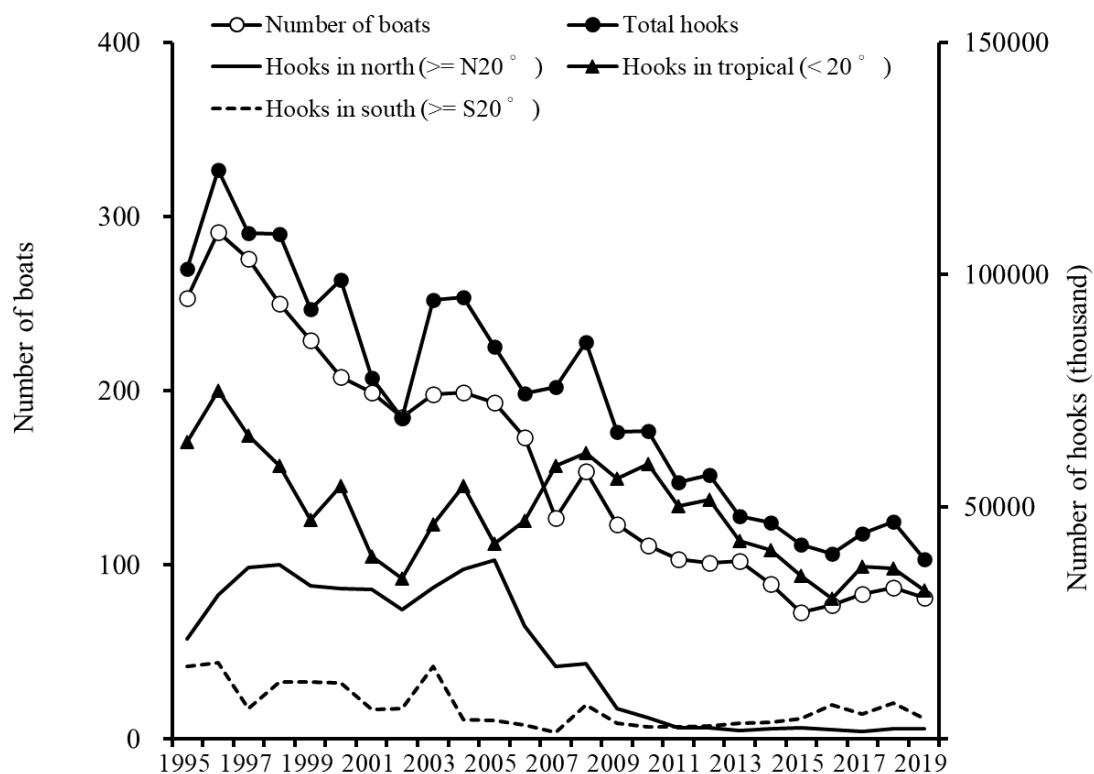

Figure 1. Trends in fishing effort (number of boats operated, and number of hooks used) exerted by the Japanese longline fishery, 1995-2019. Number of hooks are also presented by area (north ($\geq 20^{\circ}N$), tropical ($20^{\circ}N$ - equatorial - $20^{\circ}S$) and south ($\geq 20^{\circ}S$)). 2019 values are preliminary.

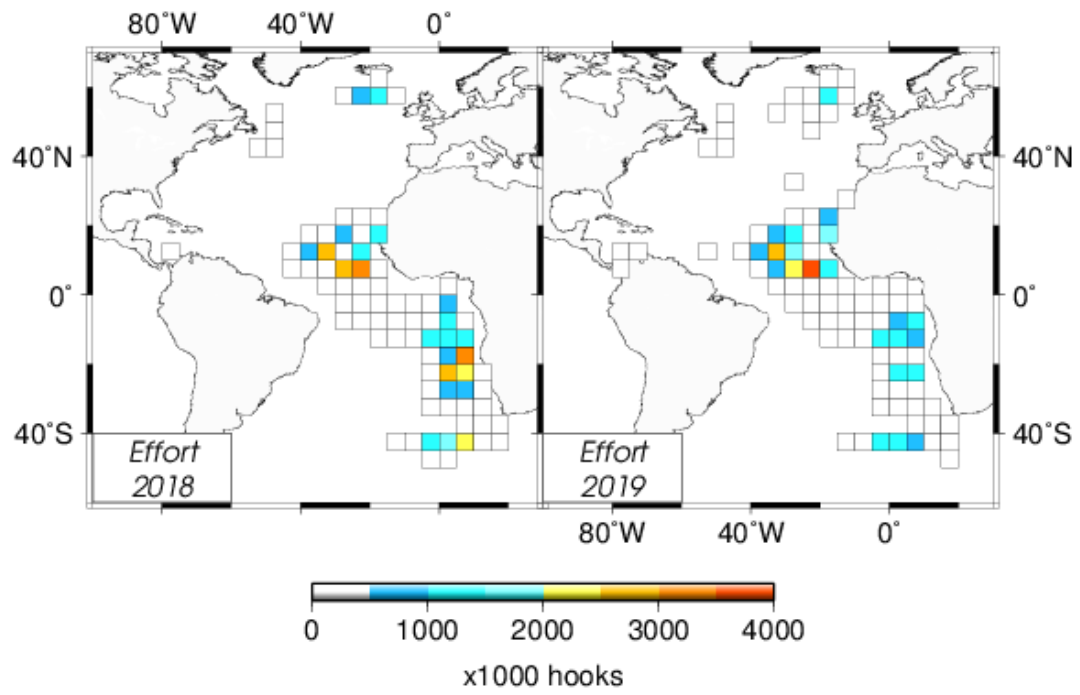

Figure 2. Geographic distribution of the Japanese longline effort (number of hooks) in the Atlantic, for 2018 (left) and 2019 (right).

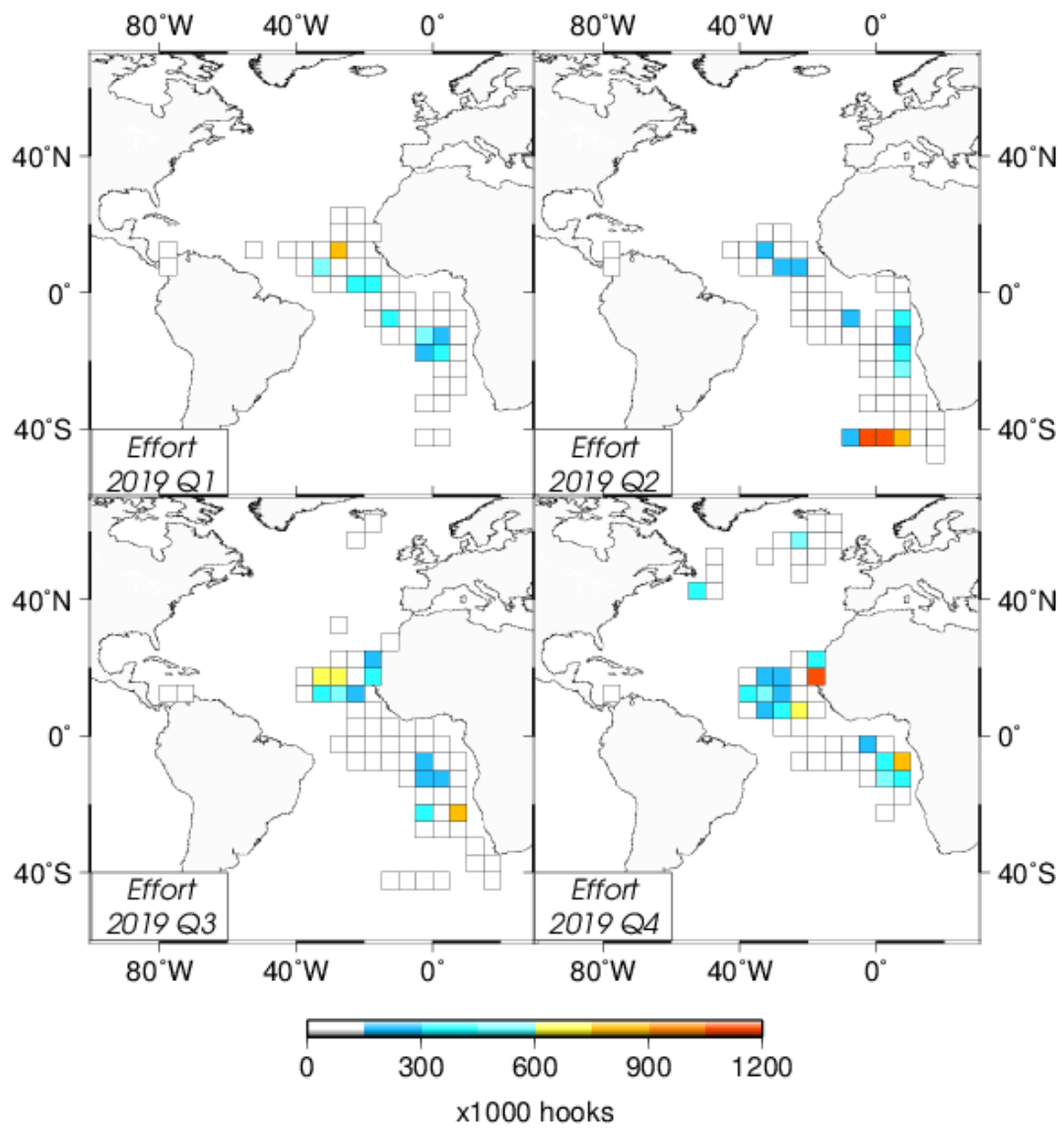

Figure 3. Quarterly distribution of the Japanese longline effort (number of hooks) in the Atlantic for 2019.

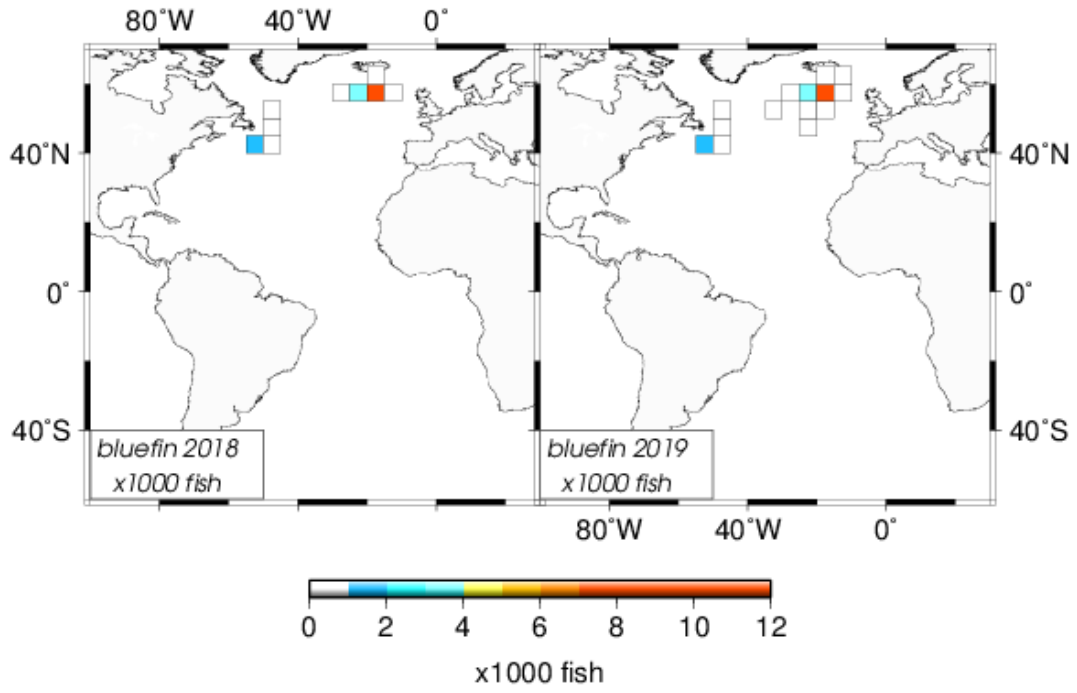

Figure 4. Geographic distribution of bluefin tuna catch (number) in the Atlantic for 2018 (left) and 2019 (right).

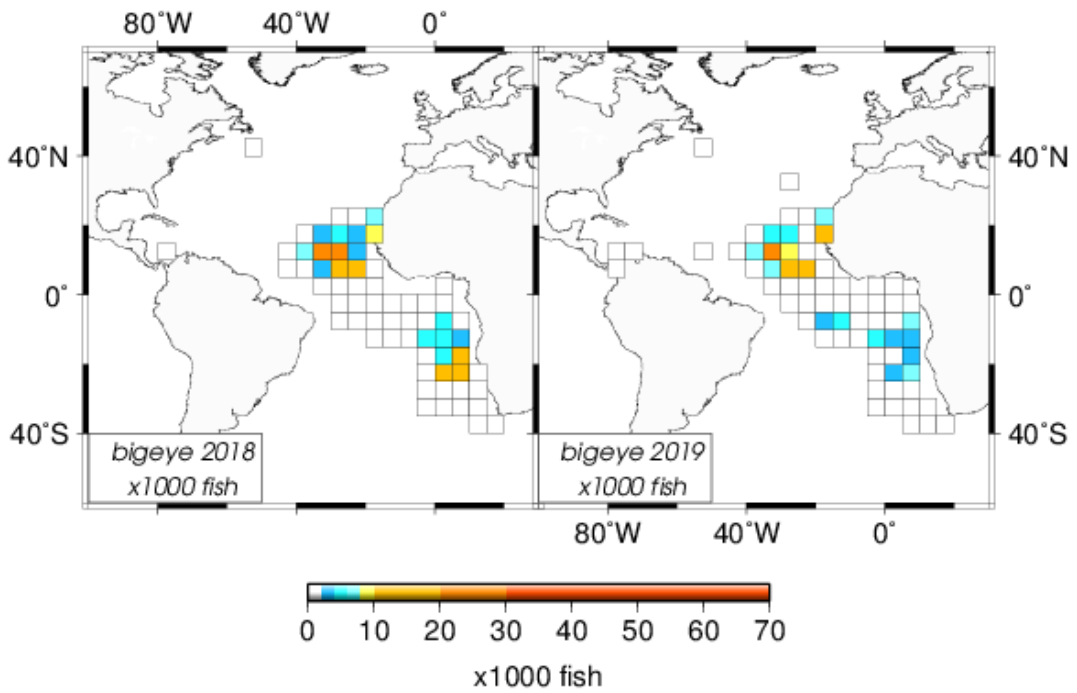

Figure 5. Geographic distribution of bigeye tuna catch in number in the Atlantic for 2018 (left) and 2019 (right).

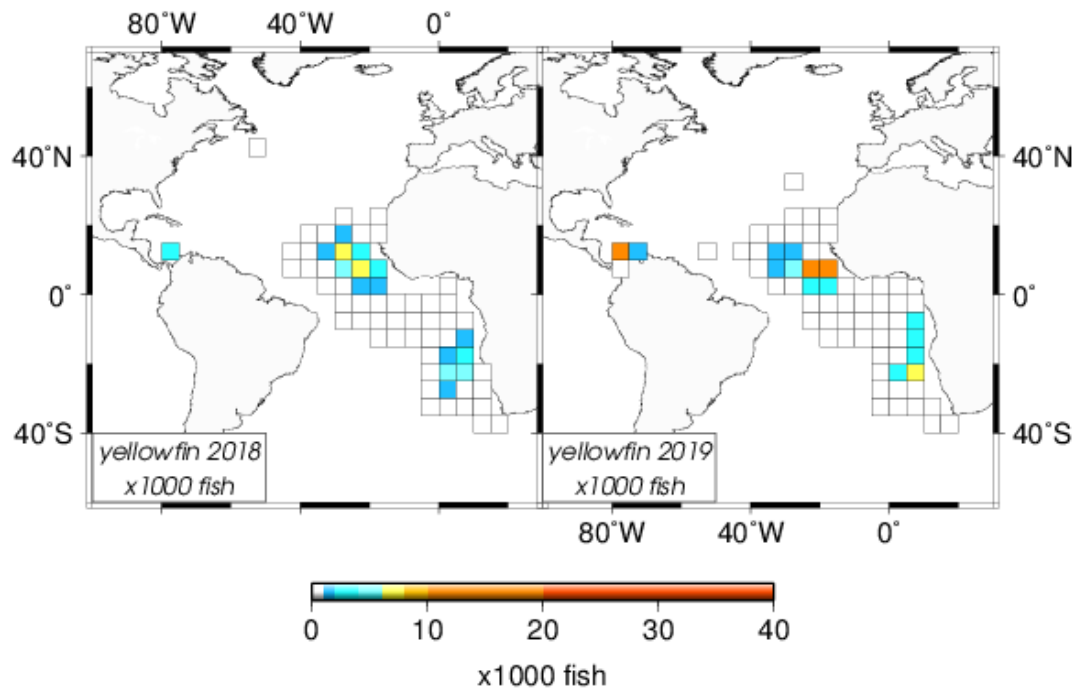

Figure 6. Geographic distribution of yellowfin tuna catch (number) in the Atlantic for 2018 (left) and 2019 (right).

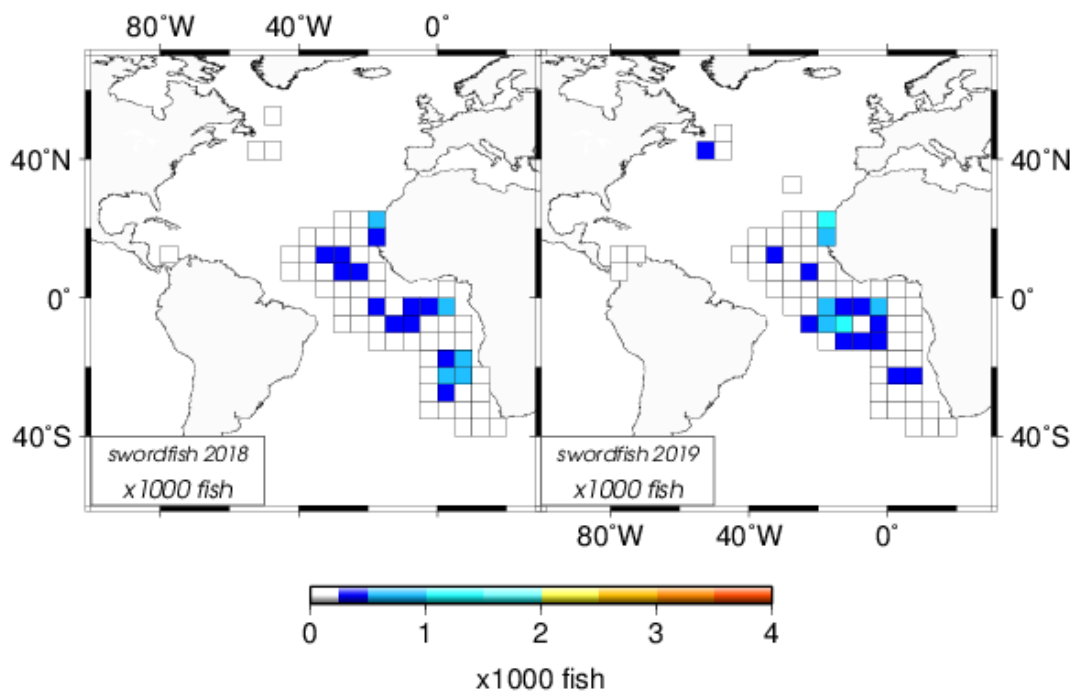

Figure 7. Geographic distribution of swordfish catch (number) in the Atlantic for 2018 (left) and 2019 (right).

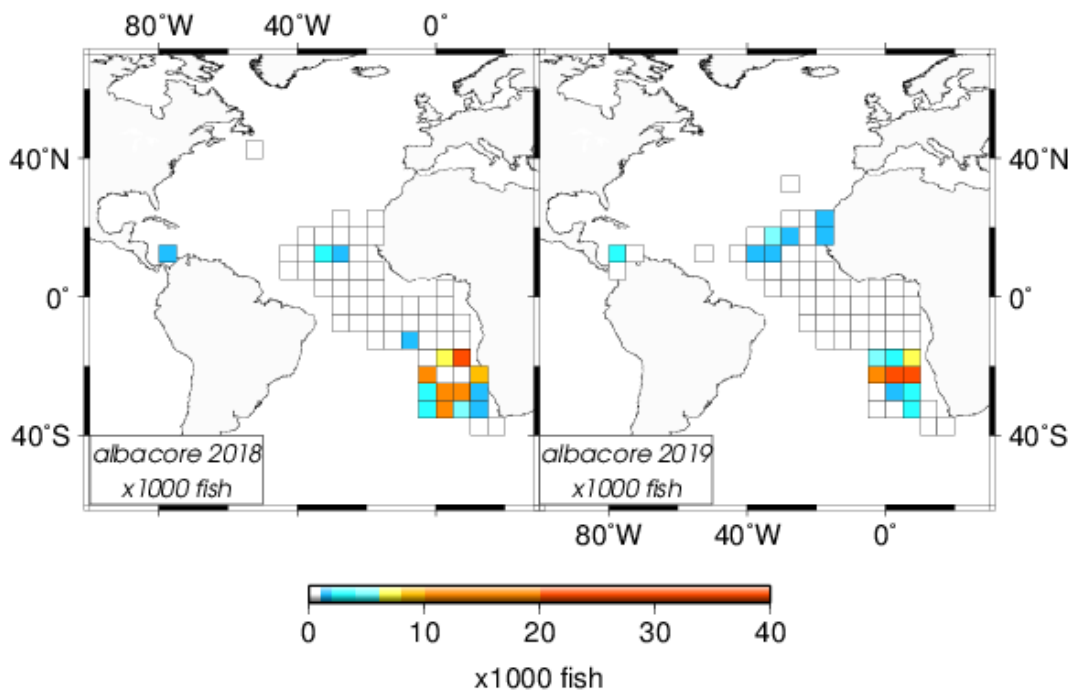

Figure 8. Geographic distribution of albacore catch (number) in the Atlantic for 2018 (left) and 2019 (right).

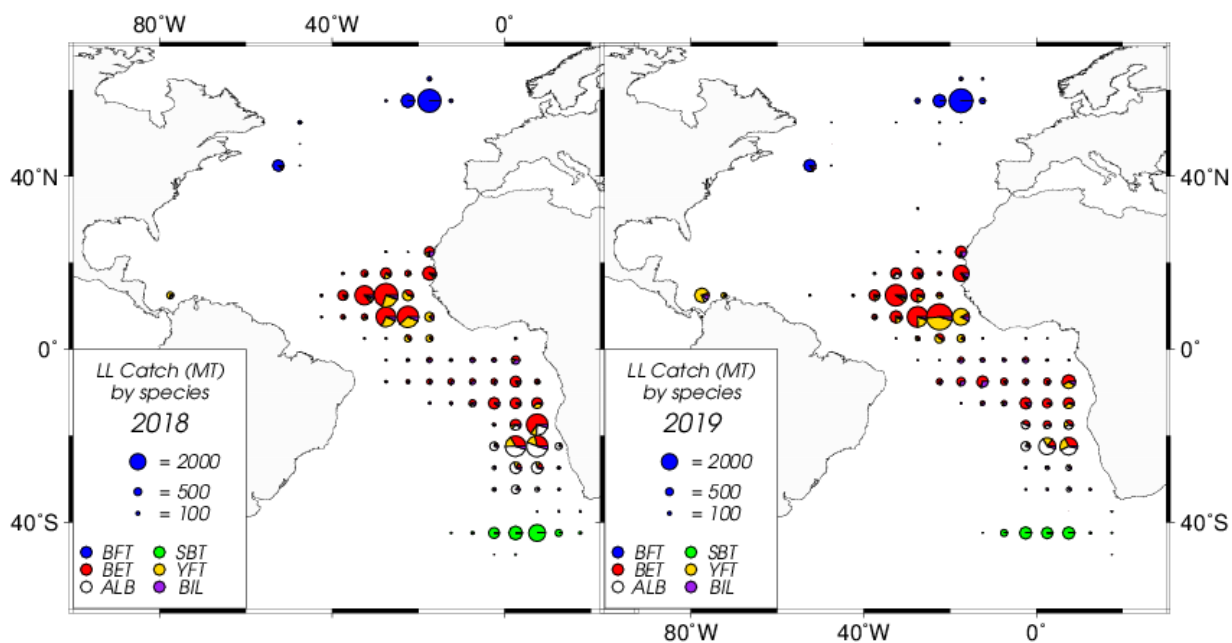

Figure 9. Species composition in the Japanese longline catch in weight for 2018 (left) and 2019 (right). Species are categorized into six groups: BFT (bluefin tuna), SBT (southern bluefin tuna), BET (bigeye tuna), YFT (yellowfin tuna), ALB (albacore) and BIL (swordfish and all billfishes).

ANNUAL REPORT OF KOREA ¹
RAPPORT ANNUEL DE LA CORÉE
INFORME ANNUAL DE COREA

SUMMARY

In 2019, Korea engaged in longline fisheries only in the ICCAT Convention area. There are two groups in Korea's longline fisheries: tropical tuna fisheries and E-BFT fisheries. Therefore, this report focuses on the compliance with the binding measures of ICCAT by such fisheries as well as other administrative and reporting requirements.

RÉSUMÉ

En 2019, la Corée ne pratiquait la pêche à la palangre que dans la zone de la convention de l'ICCAT. Il existe deux groupes de pêcheries à la palangre en Corée : les pêcheries de thonidés tropicaux et les pêcheries de thon rouge de l'Est. C'est pourquoi le présent rapport se concentre sur l'application des mesures contraignantes de l'ICCAT par ces pêcheries ainsi que sur d'autres exigences administratives et de déclaration.

RESUMEN

En 2019, Corea participó en pesquerías de palangre solo en la zona del convenio de ICCAT. Hay dos grupos en las pesquerías de palangre de Corea, pesquerías de túnidos tropicales y pesquerías de atún rojo del este. Por lo tanto, este informe se centra en el cumplimiento de las medidas vinculantes de ICCAT para dichas pesquerías, así como sobre otros requisitos administrativos y de comunicación.

Part I (Information on fisheries, research and statistics)

Section 1: Annual fisheries information

1.1 Total catch

In 2019, Korea had only longline fishery for tunas and tuna-like species in the Atlantic Ocean. The total catch caught by Korean tuna longline fishery in the Atlantic Ocean in 2019 was 3,175 t, which was almost the same with the last (3,195 t) year and was higher than the average of the last 5 years for 2014-2018 (2,619 t). The dominant species in 2019 were bigeye tuna, accounting for 17.0% (540 t), and followed by yellowfin tuna (16.0%, 507 t), and Atlantic bluefin tuna (7.3%, 232 t). In billfishes, 18 t of swordfish, 13 t of blue marlin and 8 t of sailfish were caught, and white marlin was caught less than 1 t (**Table 1**).

In terms of quota allocated species, no species exceeded of their catch limits (**Table 2**).

The retained catch and the number of discards and releases of key sharks, which are blue shark, shortfin mako shark and porbeagle shark were presented in **Table 3**.

The distributions of catch of major species by Korean tuna longline fishery in 2018 and 2019 were shown in **Figure 1** (Total), **Figure 2** (Atlantic bluefin tuna), **Figure 3** (bigeye tuna), **Figure 4** (yellowfin tuna), **Figure 5** (albacore tuna), **Figure 6** (swordfish) and **Figure 7** (blue marlin), respectively. Since the catch of white marlin was too small, the catch distribution of this species was excluded. All Atlantic bluefin tuna were caught within only the area of 55°N-60°N and 20°W-25°W.

1.2 Fishing effort

11 longline vessels operated in the Atlantic Ocean in 2019, which was same with 2018. The number of days fished and hooks in 2019 were 1,641 and 4,996 thousand hooks, respectively, and both of them were 13% decrease compared to 2018 (**Table 4**).

¹ Distant Water Fisheries Resources Division, National Institute of Fisheries Science & International Cooperation Division, Ministry of Oceans and Fisheries.

The distribution of the Korean longline fishing effort in 2018 and 2019 had similar patterns, however, fishing efforts in 2019 were lower in the area between 0° and 40°S compared to 2018 (**Figure 8**). Seasonal distribution showed different patterns due to changing target species, which were yellowfin and bigeye tunas in the first quarter (Q1), southern bluefin tuna in the second quarter (Q2), albacore tuna in the third quarter(Q3) and Atlantic bluefin tuna and blue marlin in the fourth quarter (Q4) (**Figure 9**).

1.3 Nominal CPUE

Figure 10 shows the nominal CPUE of Korean longline fishery from 1979 to 2019. It showed a decrease trend until early of 2000s except for 1987-1988 when showed a big increase and has been increasing thereafter.

1.4 Size frequency data

The length frequency of Atlantic bluefin tuna ranged from 167 cm to 253 cm (mean FL 210.3 cm), bigeye tuna ranged from 61 cm to 208 cm (mean FL 122.2 cm), yellowfin tuna ranged from 79 cm to 180 cm (mean FL 132.6 cm), albacore tuna ranged from 54 cm to 115 cm (mean FL 89.1 cm), blue shark ranged from 65 cm to 258 cm (mean FL 178.1 cm) and shortfin mako shark ranged from 63 cm to 175 cm (mean FL 97.9 cm), respectively (**Figure 11**).

1.5 Bycatches

The incidental bycatch of seabirds by Korean fishery in 2019 was 26 individuals, which were 15 of Grey-headed Albatross, 6 of Black-browed Albatross, 3 of Light mantled Albatross and 2 of Wandering Albatross (**Table 5**). No marine turtle was bycaught in 2019.

Section 2: Research and statistics

2.1 Statistical data collection

Since 1st September 2015, the Act on Fisheries Information and Data Reporting has obliged fishermen of distant water fisheries to report catch information to the National Institute of Fisheries Science (NIFS) in real time through the electronic reporting (ER) system. It includes data collection and reporting requirements recently adopted by the all tRFMOs regarding information on ecologically important species (sharks, seabirds, sea turtles, marine mammals, etc.) and discard/release by species. The data coverage in 2019 was 100%.

2.2 GBYP tagging activity

In 2019, 3 satellite tags were released for tagging research on the Korean longline vessel by a scientific observer program to actively cooperate with the ICCAT GBYP tagging activities and biological studies (**Table 6**). Related data is currently under analysis and will be submitted to the ICCAT Secretariat.

2.3 Observer program

In 2019, 5 observers were deployed on board the Korean tuna longline vessels, and the coverage (based on the No. of days fished) were 31% for Atlantic bluefin tuna and 11% for tropical tuna. During these trips, they observed 15,588 individuals of 45 species.

2.4 Improving data collection for sharks and other species

NIFS provides regular training program for captains who are scheduled to start fishing trip. Through the program, NIFS offers information of the newest conservation and management measures, identification of ecologically important species, guideline for safe releasing for ecologically important species. They are strongly encouraged to report better accurate and detailed data of not only main target species but also other bycatch species with discard and release information and size data. All those data are submitted to the ICCAT Secretariat as part of Task I and II in an annual basis.

2.5 Results of scientific programs for billfishes

Since Korea has no fishing vessels targeting for billfishes, no scientific program related to billfishes was conducted in 2019.

2.6 Research for bycatch mitigation and discards reduction

Through the regular training programs for captains and observers, NIFS encourages them to thoroughly implement bycatch mitigation measures and delivers detailed information on relevant conservation measures. Also, NIFS provides how to safely release bycatch species including marine mammals to be easily taken actions onboard. The contents of those parts be updated according to the newest relative conservation measures from all tRFMOs in a regular manner.

ANNEX 1 TO PART I OF ANNUAL REPORT (SCIENTIFIC REPORT)

Group	Req N°	[old N°]	Requirement	
GENERAL (all species)	S:GEN01	S01	Annual Reports (Scientific)	2020/09/15
	S:GEN02	S02	Task I fleet characteristics (T1FC)	2020/07/31
	S:GEN03	S03	Task I nominal catch estimations (T1NC)	2020/07/31
	S:GEN04	S04	Task II catch and effort (T2CE)	2020/07/31
	S:GEN05	S05	Task II size samples (T2SZ)	2020/07/31
	S:GEN06	S06	Task II catch-at-size estimations (T2CS)	2020/07/31
	S:GEN07	S07	Scientific tagging surveys (inventories)	2020/07/31
	S:GEN08	S08	Conventional Tagging declaration (releases/recoveries)	2020/07/31
	S:GEN09	S09	Electronic Tagging declaration (releases/recoveries)	2020/07/31
	S:GEN10	S10	Information collected under domestic observer programs	2020/07/31
	S:GEN11	S11	Information on implementation of Rec. 16-14	2020/07/31
	S:GEN12	S12	Information and data on pelagic Sargassum	NA/ Korea has no information and data on Sargassum.
	S:GEN13	S13	Specific information for the fishing vessels that were authorized to carry out pelagic longline fisheries and harpoons in the Mediterranean during the preceding year	NA/No Korean tuna longline fleets operated in the Mediterranean in 2019.
BLUEFIN TUNA	S:BFT01	S15	Size sampling from (harvested on) farms	NA/Korea has no farming for BFT.
	S:BFT02	S16	Size sampling (raw data outputs) from stereoscopic cameras systems (100% caging coverage) OR alternative methodology for estimating size of bluefin tuna	NA
	S:BFT03	S17	Size sampling data (while caging reports) from stereoscopic cameras systems (100% caging coverage)	NA
	S:BFT04	S18	Information on and data collected under the national BFT observer programmes	2020/07/31
	S:BFT05	S21	Details of cooperative research programs on W-BFT to be undertaken	NA/Korean tuna longline fleets for BFT only operated in the Eastern area(E-BFT) in 2019.
	S:BFT06	S22	Updates to abundance indices and other fishery indicators	Korea has no updates to abundance indices and other fishery indicators.
	S:BFT07	S23	Information resulting from GBYP related research including new information resulting from enhanced biological sampling activities	2020/07/31

Group	Req N°	[old N°]	Requirement	
	S:BFT09	S53	Report on the scientific activities conducted by vessels operating in the context of a scientific project of a research institute integrated in a scientific research program	Korea did not conduct any scientific activities in the context of a scientific project of a research institute integrated in a scientific research program.
TROPICAL TUNA	S:TRO01	S24	Information from logbooks on BET/YFT/SKJ vessels, including discards	2020/07/31
	S:TRO02	S25	Management plans for the use of fish aggregating devices (including steps to minimise ecological impact)	NA/ Korea had no purse fishery in the Atlantic Ocean in 2019.
	S:TRO03	S44	The number of FADs actually deployed on a monthly basis per 1°x1° statistical rectangles, by FAD type, etc.	NA/ Korea had no purse fishery in the Atlantic Ocean in 2019.
	S:TRO04	S45	For each support vessel, the number of days spent at sea, per 1° grid area, month and flag State and associated to PS/BB	NA/ Korea had no support vessel operated in the Atlantic Ocean in 2019.
	S:TRO09	S46	Information collected by observers (includes coverage levels)	2020/07/31
	S:TRO10	S46b	Information on electronic monitoring systems (EMS)	NA
	S:TRO06	S47	Data and information collected from port sampling programme	NA
	S:TRO07	S48	Historical FAD set data	Not applicable / Korea had no purse seine fishery in the Atlantic Ocean in 2019.
BILLFISH	S:BIL03	S55	Statistical methodology used to estimate dead and live discards of marlins / roundscale spearfish	Korea collected all information related to dead and live discards of marlins/roundscale spearfish through electronic reporting system with 100% coverage. So it is not needed to estimate their total amount.
	S:BIL04	S56	Information about their data collection program for artisanal and/or small-scale fisheries	NA/ Korean has no artisanal and/or small-scale fisheries in the Atlantic Ocean.
SHARKS	S:SHK01	S32	Plan for improving data collection for sharks on a species specific level	See Section 2 (2.1, 2.4).
	S:SHK02	S50	Results of research and biological sampling on shortfin mako	There was no research on shortfin mako in 2019.
	S:SHK03	S51	Information on blue shark	2020/07/31
	S:SHK04	S54	The amount of North Atlantic shortfin mako caught and retained on board as well as dead discards and live releases	See Section 1 (Table 3).
OTHER BY-CATCH	S:BYC01	S37	Provision of existing identification guides for sharks, seabirds and turtles and marine mammals caught in the Convention area	Korea has identification guides for sharks, seabirds and turtles for captain's education and scientific observer survey.

Group	Req N°	[old N°]	Requirement	
	S:BYC02	S38	Information on interactions of its fleet with sea turtles in ICCAT fisheries by gear type	No sea turtle was caught in 2019.
	S:BYC03	S39	CPCs shall record data on seabird incidental catch by species through scientific observers in accordance with the Recommendation 10-10 and report these data annually	See Section 1 (Table 5).
	S:BYC04	S41	Notification of measures taken on the collection of by-catch and discard data in artisanal fisheries through alternative means	Not applicable / Korea has no artisanal fishery in the Atlantic Ocean.
	S:BYC05	S42	CPCs shall report on steps taken to mitigate by-catch and reduce discards, and on any relevant research	See Section 2

Part II (Management implementation)

Section 3: Compliance with reporting requirements under ICCAT conservation and management measures

This section should comprise the list of reporting requirements and the response as appropriate. Below is the template circulated early in the year by the Secretariat which should be followed and inserted in the Report.

Responses should indicate:

- Where information is required in a specific format by a deadline, the date on which this was sent should be entered.
- Where the requirement is not applicable, this should be noted, with one sentence as to why it is not applicable.
- Where information is required by a Recommendation to be included in the Annual Report, the text should be written under the heading of that requirement.

ANNUAL REPORT PART II, SECTION 3

Group	Req	N°	Information required	Instructions
GENERAL	GEN	0001	Annual Reports	20/09/14
	GEN	0002	Report on implementation of reporting obligations for all ICCAT fisheries, including shark species	See above
	GEN	0003	ICCAT Compliance Reporting Table	20/08/13
	GEN	0004	Vessel Chartering - summary report	Not applicable because no vessel chartering by Korea took place in 2019 or 2020.
	GEN	0005	Vessel Chartering - arrangements and termination	Not applicable because no vessel chartering by Korea took place in 2019 or 2020.
	GEN	0006a	Transshipment reports - at sea	20/09/14
	GEN	0006b	Transshipment reports in - port	20/09/14
	GEN	0007	Transshipment declaration (at sea)	4
	GEN	0008	Carrier vessels authorised to receive transshipments of tuna and tuna-like species in the Atlantic Ocean, either at-sea or in-port	20/08/19
	GEN	0009	LSPLVs which are authorised to tranship to carrier vessels in the Atlantic Ocean (and subsequent modifications)	20/04/18, 20/06/16
	GEN	0010a	Points of contact for port entry notifications	17/October/2013 and there were no subsequent modifications.
	GEN	0010b	Contact points for receiving copies of Port Inspection reports	17/October/2013 and there were no subsequent modifications.
	GEN	0011	List of designated ports into which foreign fishing vessels may request entry	17/October/2013 and there were no subsequent modifications.
	GEN	0012	Advance notification period required for entry into port of foreign fishing vessels	17/October/2013 and there were no subsequent modifications.
	GEN	0013	Report of Denial of Entry or Denial of Use of port	Not applicable because there were no cases of denial of entry or denial of use of port.
GEN	0014	Copies of port inspection reports containing findings of potential non-compliance or apparent infringement (and others where practicable)	None of these reports contained findings of potential non-compliance or apparent infringement.	
GEN	0015	Action taken following port inspection if apparent infringement is found	Not applicable since there was no apparent infringement.	

Group	Req	N°	Information required	Instructions
	GEN	0016	Notification of results of investigation of apparent infringements following port inspection	Not applicable since there was no apparent infringement.
	GEN	0017	Information of bilateral or multilateral agreements / arrangements that allow for an inspector exchange program designed to promote cooperation	Not applicable. Korea does not have bilateral arrangement for Port Inspection.
	GEN	0018	Access agreements and changes	Not applicable because Korea has no Access agreements.
	GEN	0019	Summary of activities carried out pursuant to access agreements, including all catches	Not applicable because Korea has no Access agreements.
	GEN	0020	List of vessels of 20 metres or greater	19/07/31
	GEN	0021	Vessels 20 m or greater internal actions report	Not applicable. There were no infringements related to vessels 20m or greater authorized to operate in the ICCAT convention area and therefore no punitive actions or sanctions were taken in 2019.
	GEN	0023	Techniques used to manage sport and recreational fisheries	Not applicable because Korea has no sport or recreational fisheries.
	GEN	0024	Vessels involved in IUU fishing	Not applicable because there were no Korean vessels involved in IUU fishing.
	GEN	0025	Comments on IUU allegations	Not applicable because there were no IUU allegations related to Korean vessels.
	GEN	0026	Trade measures; submission of import and landing data	20/09/11
	GEN	0027	Data on non-compliance	Not applicable because there were no cases of non-compliance.
	GEN	0028	Findings of investigations in relation to allegations of non-compliance	Not applicable because there were no allegations of non-compliance.
	GEN	0029	Vessels sightings	Not applicable because there were no vessel sightings.
	GEN	0030	Actions taken with regard to reports of vessel sightings	Not applicable because there were no vessel sightings.
	GEN	0031	National authority responsible for at-sea inspection and other supporting maritime agencies as may be appropriate and/or National authority responsible for the bluefin tuna trap and farming activities	Not applicable because Korea does not participate in the scheme currently.

Group	Req	N°	Information required	Instructions
	GEN	0032	Designated point(s) of contact (POC) within that authority with responsibility for program implementation	Not applicable because Korea does not participate in the scheme currently.
	GEN	0033	Reporting on any activities carried out under the pilot program for exchange of inspection personnel	Not applicable because Korea does not participate in the program currently.
	GEN	0034	Request for removal of vessel from final IUU vessel list	Not applicable because Korea didn't/doesn't have any vessels on IUU vessel list.
	GEN	0035	Emergency Action Plan (EAP) for observer recovery	Korea will submit the EAP for observer recovery by the end of 2020.
	GEN	0036	Reports on observer incidents triggering provisions of the EAP, including any corrective action taken	Not applicable because there were no reported incidents triggering provisions of the EAP.
	GEN	0037	Report of lost fishing gear retrieved	Not applicable because there were no reported retrieval of lost fishing gears.
	GEN	0038	Report of lost fishing gear not retrieved	Not applicable because there were no reported losses of fishing gears.
	GEN	0039	Points of contact to facilitate cooperation on vessel sighting (optional)	Not applicable because Korea has not designated points of contact to facilitate cooperation on vessel sighting yet.
BLUEFIN TUNA	BFT	1001	Bluefin tuna farming facilities	Not applicable because Korea does not farm bluefin tuna.
	BFT	1002	Bluefin tuna farming reports	Not applicable because Korea does not farm bluefin tuna.
	BFT	1003	Carry over of caged fish declaration	Not applicable because Korea does not farm bluefin tuna.
	BFT	1004	Bluefin tuna caging report/declaration	Not applicable because Korea does not farm bluefin tuna.
	BFT	1005	Bluefin tuna traps	Not applicable because Korea does not have bluefin tuna trap fisheries.
	BFT	1007	Fishing, inspection and capacity plans	20/02/07
	BFT	1008	Farming capacity plan (and revisions if appropriate)	Not applicable because Korea does not farm bluefin tuna.
	BFT	1009	Modifications to fishing plans	20/03/05

Group	Req	N°	Information required	Instructions
	BFT	1010	Information on regulations and other related documents adopted for implementation of Rec. 18-02	19/09/11 Rec. 18-02 did not change significantly from the previous Recommendation. Nevertheless, the Ministry of Oceans and Fisheries notifies fishing companies/vessel operators of the new requirement, with translations as appropriate. National Institute of Fisheries Science, on behalf of the Ministry of Oceans and Fisheries of Korea, trains the Captains of fishing vessels on the ICCAT. Korea's Distant Water Fisheries Development Act requires that all fishing vessels operating in waters outside Korea's jurisdiction comply with relevant measures adopted by RFMOs.
	BFT	1011	Bluefin tuna catches 2019	20/07/31
	BFT	1012	Bluefin tuna catching vessels	20/07/20, 3
	BFT	1013	Bluefin tuna other vessels	Not applicable because Korea does not have any other bluefin tuna vessels.
	BFT	1014	Joint Fishing Operations	Not applicable because Korea does not have any JFO.
	BFT	1015	VMS messages	Yes
	BFT	1016	Joint Inspection Scheme plans	Not applicable because Korea does not participate in the ICCAT Scheme of Joint International Inspection.
	BFT	1017	List of inspection vessels	Not applicable because Korea does not participate in the ICCAT Scheme of Joint International Inspection.
	BFT	1018	List of inspectors [and agencies]	Not applicable because Korea does not participate in the ICCAT Scheme of Joint International Inspection.
	BFT	1019	Copies of inspection reports from JIS	Not applicable because Korea does not participate in the ICCAT Scheme of Joint International Inspection.

Group	Req	N°	Information required	Instructions
	BFT	1020	Bluefin tuna transshipment ports	20/02/13
	BFT	1021	Bluefin tuna landing ports	20/02/13
	BFT	1022	Bluefin tuna weekly catch reports (including traps)	5
	BFT	1023	Bluefin tuna monthly catch reports	1
	BFT	1024	Dates when entire quota of bluefin tuna has been utilized	Not applicable because Korea didn't utilize its quota of bluefin tuna entirely.
	BFT	1025	Report on steps taken to encourage tag and release of all fish less than 30 kg/115 cm	Whenever any binding measure is adopted by ICCAT, the Ministry of Oceans and Fisheries notifies fishing companies/vessel operators of the new requirement, with translations as appropriate. National Institute of Fisheries Science, on behalf of the Ministry of Oceans and Fisheries of Korea, trains the Captains of fishing vessels on the ICCAT Recommendations prior to their departure from Korea. Korea's Distant Water Fisheries Development Act requires that all fishing vessels operating in waters outside Korea's jurisdiction comply with relevant measures adopted by RFMOs.
	BFT	1027	BCD Annual Report	20/09/11
	BFT	1028	Validation seals and signatures for BCDs	20/03/03, 20/08/11
	BFT	1029	BCD Contact points	20/03/03, 20/08/11
	BFT	1030	BCD legislation	Korea has not changed its BCD legislation in place but implemented eBCD since 2016.
	BFT	1031	BCD tagging summary, sample tag	Not applicable because Korea had no cases to report.
	BFT	1032	Vessels not included as BFT fishing vessels but known or presumed to have fished E-BFT	Not applicable because Korea did/does not have such vessels.
	BFT	1033	Data needed for registration in eBCD system	Data has been entered directly through the system.

Group	Req	N°	Information required	Instructions
	BFT	1034	Report on intra farm transfers and random controls	Not applicable because Korea does not farm bluefin tuna.
TROPICAL SPECIES	TRO	2001	List of BET/YFT/SKJ vessels and subsequent changes	30
	TRO	2002	List of authorized vessels which fished bigeye and/or yellowfin and/or skipjack tunas in previous year	20/08/05
	TRO	2003	Reports on investigation of IUU activity by BET/YFT/SKJ vessels	Not applicable because Korea didn't/doesn't have any BET/YFT/SKJ vessels which engaged in IUU activities.
	TRO	2006	Data from ICCAT statistical document programs	20/09/02 20/09/04
	TRO	2007	Validation seals and signatures for SDPs	20/03/03, 20/08/11
	TRO	2009	Quarterly catches of tropical tuna	20/04/27 20/09/04
	TRO	2010	Steps taken to minimise ecological impacts of FADs (include in FAD management plan - see also requirement S:TRO02)	Not applicable because Korea does not have purse seine fisheries.
	TRO	2011	Tropical Tuna Fishing/Capacity plans	20/01/30
	TRO	2012	Statement of intention to increase participation in tropical fisheries	20/01/30
	TRO	2013	Monthly catches of tropical tuna (BET; SKJ; YFT)	7
	TRO	2014	Weekly catches of bigeye tuna	0
	TRO	2015	Dates when entire quota of bigeye tuna has been utilized	Not applicable because Korea didn't utilize its quota of bigeye tuna entirely.
	TRO	2016	List of support vessels and activity in 2019	Not applicable because Korea didn't have any support vessels.
	TRO	2017	Maximum on board by-catch limit for tropical tunas	Not applicable because all Korean vessels on ICCAT record of vessels are authorized to fish for tropical tunas.
	TRO	2018	Measure taken to ensure compliance with TRO 2016	Not applicable because TRO 2016 is not applicable to Korea.
	TRO	2019	Difference between fishing effort 2018 and fishing effort 2020	Not required until 2021.
TRO	2020	Results of trials on electronic monitoring	Not required until 2021.	
SWORDFISH	SWO	3001	Data from ICCAT statistical document programs	20/09/02 20/09/04
	SWO	3002	Validation seals and signatures for SDPs	20/03/03, 20/08/11

Group	Req	N°	Information required	Instructions
	SWO	3003	List of vessels targeting MED-SWO	Not applicable because Korea does not have vessels targeting MED-SWO.
	SWO	3004	List of sport/recreational vessels authorized to catch Med-SWO	Not applicable because Korea does not have sport/recreational vessels authorized to catch Med-SWO.
	SWO	3005	List of special fishing permits for harpoons or longline for highly migratory pelagic stocks in the Mediterranean for the previous year	Not applicable because Korea didn't/doesn't have any fishing vessels in the Mediterranean.
	SWO	3006	Report on implementation of Med-SWO closure	Not applicable because Korea didn't/doesn't have any fishing vessels in the Mediterranean.
	SWO	3007	Development or fishing/management plan for North swordfish	20/09/11
	SWO	3010	List of authorised ports for MED-SWO	Not applicable because Korea didn't/doesn't have any fishing vessels in the Mediterranean.
	SWO	3011	Quarterly reports of MED-SWO catches	Not applicable because Korea didn't/doesn't have any fishing vessels in the Mediterranean.
	SWO	3012	Summary of implementation of tagging programme	Not applicable because Korea doesn't have any tagging programme for SWO.
	SWO	3013	List of inspection vessels	Not applicable because Korea does not participate in the ICCAT Scheme of Joint International Inspection.
	SWO	3014	List of inspectors [and agencies]	Not applicable because Korea does not participate in the ICCAT Scheme of Joint International Inspection.
	SWO	3015	Specific authorisation for vessels 20m+ for N. SWO	12
	SWO	3016	Specific authorisation for vessels 20m+ for S. SWO	12
	SWO	3017	Maximum onboard by-catch limit of N. SWO	Not applicable because all active Korean longline vessels in ICCAT area are authorized to fish for N. SWO.
	SWO	3018	Maximum onboard by-catch limit of S. SWO	Not applicable because all active Korean longline vessels in ICCAT area are authorized to fish for S. SWO.

Group	Req	N°	Information required	Instructions
	SWO	3019	Copies of inspection reports from JIS	Not applicable because Korea does not participate in the ICCAT Scheme of Joint International Inspection.
	SWO	3020	Fishing plan for Mediterranean swordfish	Not applicable because Korea didn't/doesn't have any fishing vessels in the Mediterranean.
ALBACORE				
	ALB	4003	List of Vessels authorised to fish for Mediterranean albacore	Not applicable because Korea didn't/doesn't have any fishing vessels in the Mediterranean.
	ALB	4004	Specific authorisation for vessels 20m+ for North Atlantic albacore	12
	ALB	4005	Specific authorisation for vessels 20m+ for South Atlantic albacore	12
	ALB	4006	Maximum onboard by-catch limit of N. ALB	Not applicable because all active Korean longline vessels in ICCAT area are authorized to fish for N. ALB.
	ALB	4007	Maximum onboard by-catch limit of S. ALB	Not applicable because all active Korean longline vessels in ICCAT area are authorized to fish for S. ALB.
BILLFISH				
	BIL	5001	Report on the implementation of Rec. 18-04/19-05 and 16-11	20/09/15
	BIL	5004	Claim to exemption to release live BUM/WHM/SPF and measures taken to limit application of this exemption to such fisheries	Not applicable because Korea didn't request such an exemption.
	BIL	5005	Results of trials on electronic monitoring for BIL	Not applicable because Korea didn't conduct any trials on electronic monitoring for billfish.
	SHK	7005	Details of implementation of and compliance with shark conservation and management measures	20/09/15
OTHER SPECIES BY-CATCH				
	BYC	8001	Report on implementation of Rec. 10-09, Paras 1, 2 and 7, as amended by Rec. 13-11, and relevant actions taken to implement the FAO guidelines	28/September/2018 and there were no subsequent updates.
	BYC	8002	Report on implementation of seabird mitigation measures and NPOA for seabirds	20/09/11
	BYC	8003	Report on steps taken to mitigate by-catch & reduce discards and any relevant research in this field	28/September/2018 and there were no subsequent updates.

Group	Req	N°	Information required	Instructions
MISCELLANEOUS	SDP	9001	Description of pilot electronic statistical document systems	Not applicable because Korea doesn't have any pilot electronic statistical document systems.
	MISC	9002	Information and clarification regarding objections to ICCAT Recs	Not applicable because Korea has not lodged any objections to ICCAT Recs.

Section 4: Implementation of other ICCAT Conservation and Management Measures

The Distant Water Fisheries Development Act of Korea stipulates that Korean vessels operating in waters beyond Korea's jurisdiction shall comply with all measures and requirements adopted RFMOs.

Section 5: Difficulties encountered in implementation of and compliance with ICCAT conservation and management measures

None.

Table 1. Species-specific catches by the Korean longline fishery in the Atlantic Ocean, 2010-2019.

												unit: t
Year	BFT	BET	YFT	ALB	SKJ	SWO	BUM	WHM	SAI	SBT	OTH	Total
2010	-	2,745	384	240	-	257	71	2	-	20	85	3,804
2011	-	3,100	491	130	-	317	78	-	5	28	649	4,798
2012	-	2,138	566	289	-	228	72	-	14	281	662	4,250
2013	-	1,151	212	218	-	123	24	-	7	454	510	2,699
2014	80	1,039	116	66	-	91	10	<1	10	658	376	2,446
2015	-	675	47	8	<1	6	3	-	2	789	308	1,838
2016	162	562	368	61	1	26	26	-	5	967	619	2,798
2017	181	432	411	94	<1	28	25	<1	12	1,081	570	2,819
2018	208	623	455	194	<1	24	25	<1	8	1,104	565	3,195
2019	232	540	507	219	<1	18	13	<1	8	1,202	436	3,175

* BFT: Bluefin tuna, BET: Bigeye tuna, YFT: Yellowfin tuna, ALB: Albacore tuna, SKJ: Skipjack tuna, SWO: Swordfish, BUM: Blue marlin, WHM: White marlin, SAI: Sailfish, SBT: Southern bluefin tuna, OTH: Other tunas, sharks and fishes (not identified)

Table 2. Catches and discards of ICCAT quota allocated species of the Korean longline fishery in the Atlantic Ocean, 2015-2019.

unit: R (t), A and D (no. of individuals)												
	BFT			BET			ALB-N			ALB-S		
	R	A	D	R	A	D	R	A	D	R	A	D
2015	-	-	-	675	48	-	4	-	-	4	-	-
2016	162	4	-	562	197	-	13	-	-	48	-	-
2017	181	14	3	432	48	-	8	-	-	86	-	-
2018	208	3	-	623	-	-	27	-	-	167	-	-
2019	232	3	-	540	-	-	48	-	-	170	-	-

	SWO-N			SWO-S			BUM		
	R	A	D	R	A	D	R	A	D
2015	-	-	-	6	-	-	3	-	-
2016	9	-	-	20	-	-	26	-	-
2017	19	-	-	11	-	-	25	-	-
2018	9	-	-	18	-	-	25	-	-
2019	9	-	-	9	-	-	13	-	-

* R : retained catch, A : release alive, D : discard dead

** ALB-N: Northern albacore, ALB-S: Southern albacore, SWO-N: Northern swordfish, SWO-S: Southern swordfish

Table 3. Catches and discards of key shark species by the Korean longline fishery in the Atlantic Ocean, 2015-2019.

unit: R (t), A and D (no. of individuals)

	BSH			SMA			POR			OTH		
	R	A	D	R	A	D	R	A	D	R	A	D
2015	161	-	1,131	15	-	-	-	-	15	-	-	-
2016	261	2,262	100	20	38	1	-	2	-	4	42	-
2017	190	2,310	4,931	11	21	7	-	-	1	13	44	-
2018	284	363	7,760	13	-	-	4	-	45	12	-	-
2019	269	1,323	4,919	5	-	147	-	44	-	-	-	-

* R : retained catch, A : release alive, D : discard dead

** BSH: Blue shark, SMA: Shortfin mako shark, POR: Porbeagle shark, OTH: Thresher sharks and other sharks (not identified)

Table 4. Annual fishing efforts of Korean tuna longline fishery in the Atlantic Ocean, 2010-2019.

	No. of vessels	No. of days fished	No. of hooks (x1,000)
2010	20	3,561	9,496
2011	19	4,570	11,900
2012	22	3,779	10,100
2013	17	1,973	5,454
2014	12	1,536	4,437
2015	9	1,004	3,168
2016	11	1,731	5,602
2017	12	1,751	5,439
2018	11	1,892	5,766
2019	11	1,641	4,996

Table 5. Information on incidental bycatch of seabirds by Korean tuna longline fishery, 2019.

Species	No. of individuals	Wing length (cm)
Grey-headed Albatross	15	73-171
Black-browed Albatross	6	77-81
Light mantled Albatross	3	-
Wandering Albatross	2	116-225

Table 6. Information of tagging activities related to ICCAT GBYP program conducted by Korean scientific observer program, 2019.

Species	Tagging 1		Tagging 2		Release Information			
	Code	Type	Code	Type	Date	Lat	Long	Length (cm)
1 BFT	19P0439	POP-ARC	BYP029360	ST-DART1	2019-10-10	58.63	-19.97	190
2 BFT	18P0441	POP-ARC	BYP029361	ST-DART1	2019-10-12	58.48	-21.77	214
3 BFT	18P0443	POP-ARC	BYP029367	ST-DART1	2019-10-13	58.47	-20.73	193

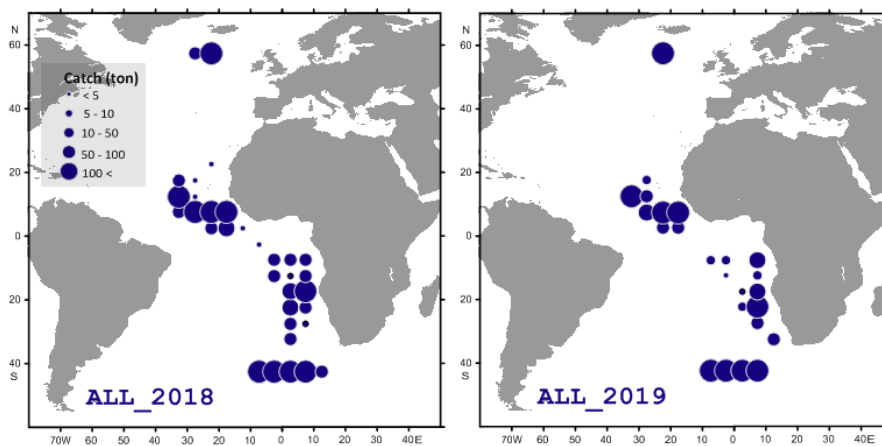

Figure 1. Geographic distribution of total catch by the Korean longline fishery in the Atlantic Ocean, 2018 (left) and 2019 (right).

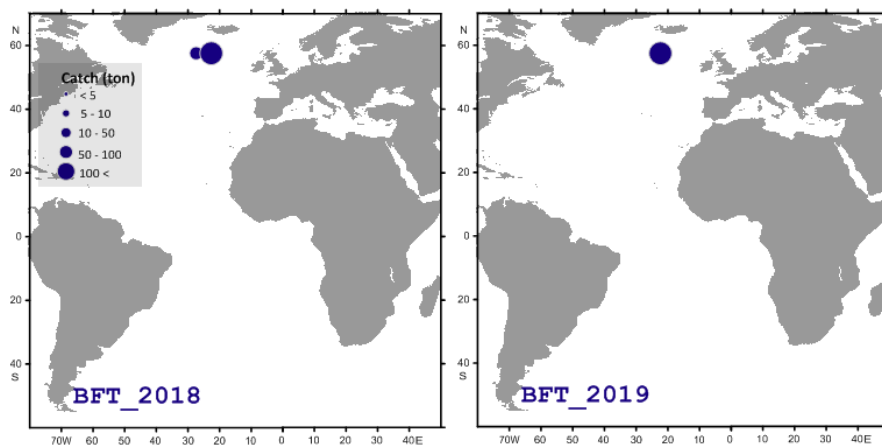

Figure 2. Geographic distribution of Atlantic bluefin tuna catch by the Korean longline fishery in the Atlantic Ocean, 2018 (left) and 2019 (right).

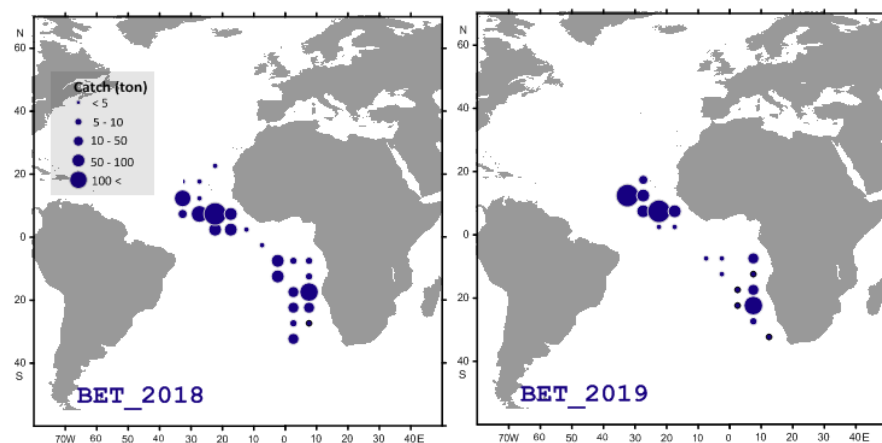

Figure 3. Geographic distribution of bigeye tuna catch by the Korean longline fishery in the Atlantic Ocean, 2018 (left) and 2019 (right).

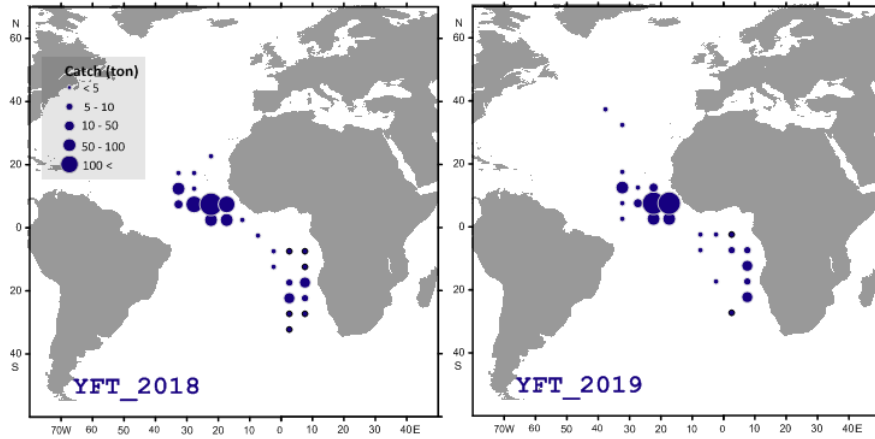

Figure 4. Geographic distribution of yellowfin tuna catch by the Korean longline fishery in the Atlantic Ocean, 2018 (left) and 2019 (right).

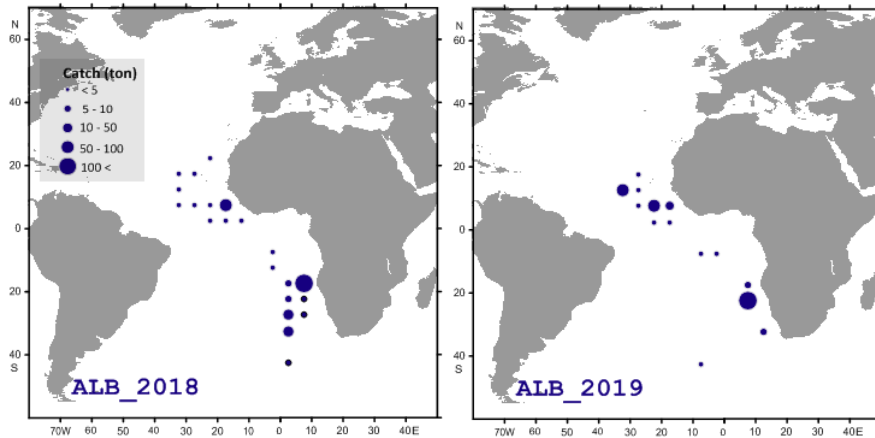

Figure 5. Geographic distribution of albacore tuna catch by the Korean longline fishery in the Atlantic Ocean, 2018 (left) and 2019 (right).

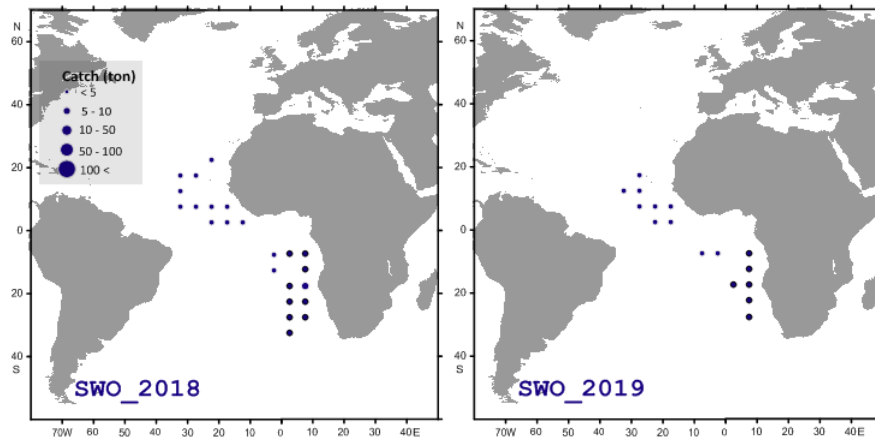

Figure 6. Geographic distribution of swordfish catch by the Korean longline fishery in the Atlantic Ocean, 2018 (left) and 2019 (right).

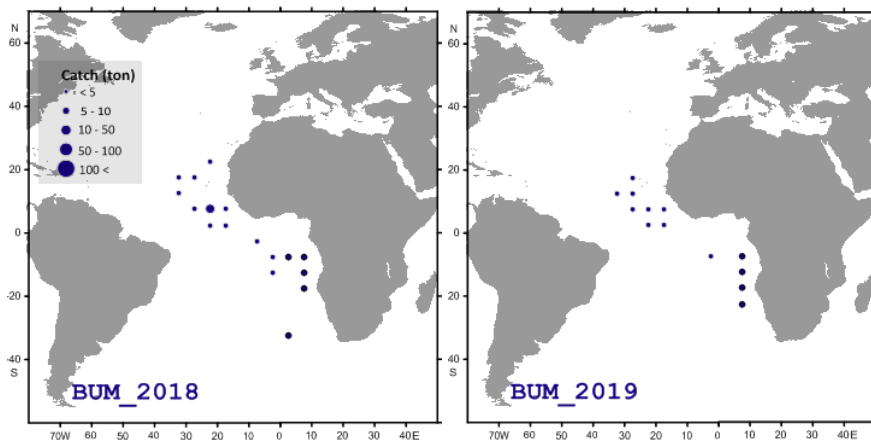

Figure 7. Geographic distribution of blue marlin catch by the Korean longline fishery in the Atlantic Ocean, 2018 (left) and 2019 (right).

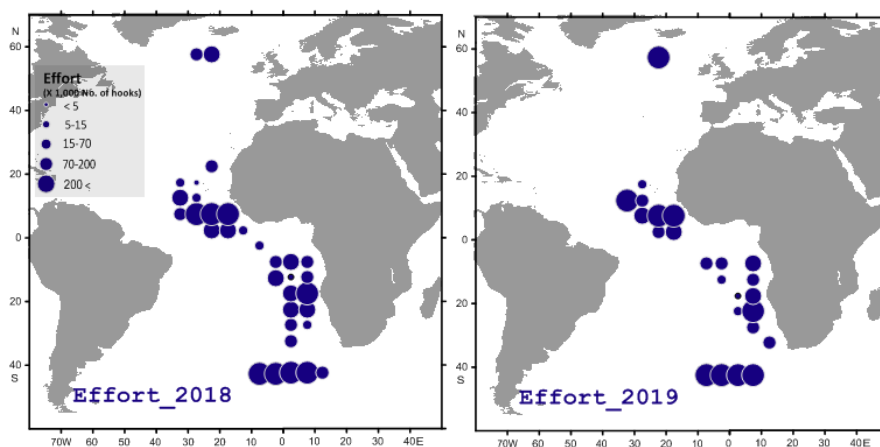

Figure 8. Geographic distribution of the Korean longline fishing effort (No. of hooks) in the Atlantic Ocean, 2018 (left) and 2019 (right).

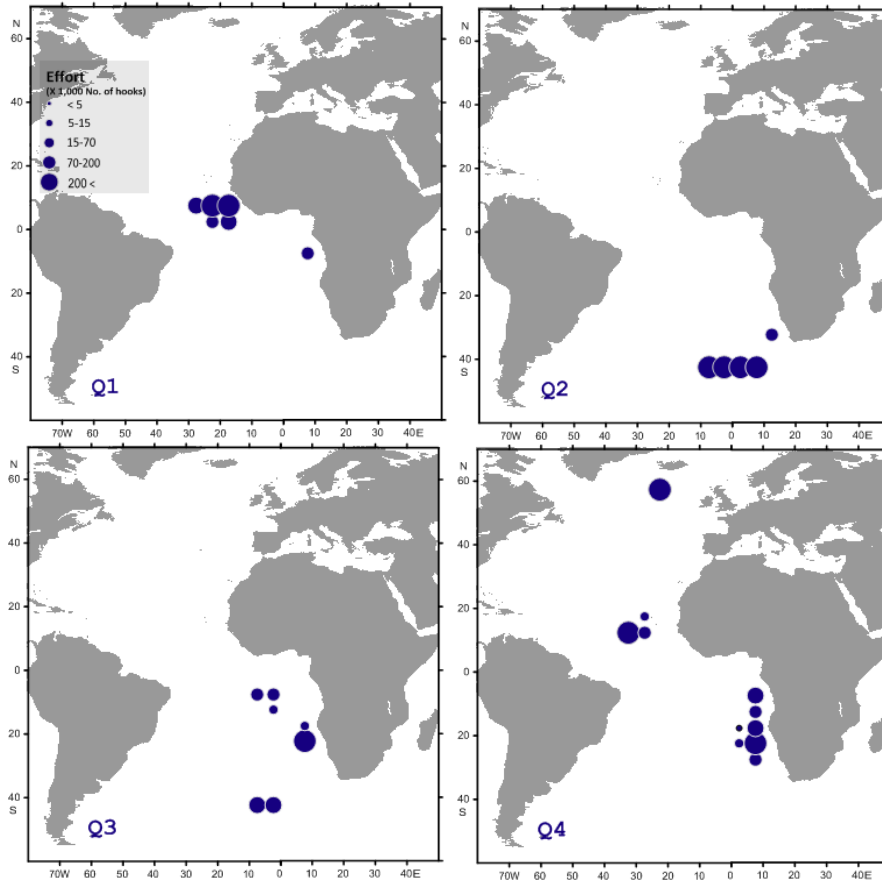

Figure 9. Quarterly distributions of the Korean longline fishing effort (No. of hooks) in the Atlantic Ocean for 2019.



Figure 10. Nominal CPUE of Korean longline fishery in the Atlantic Ocean, 1979-2019.

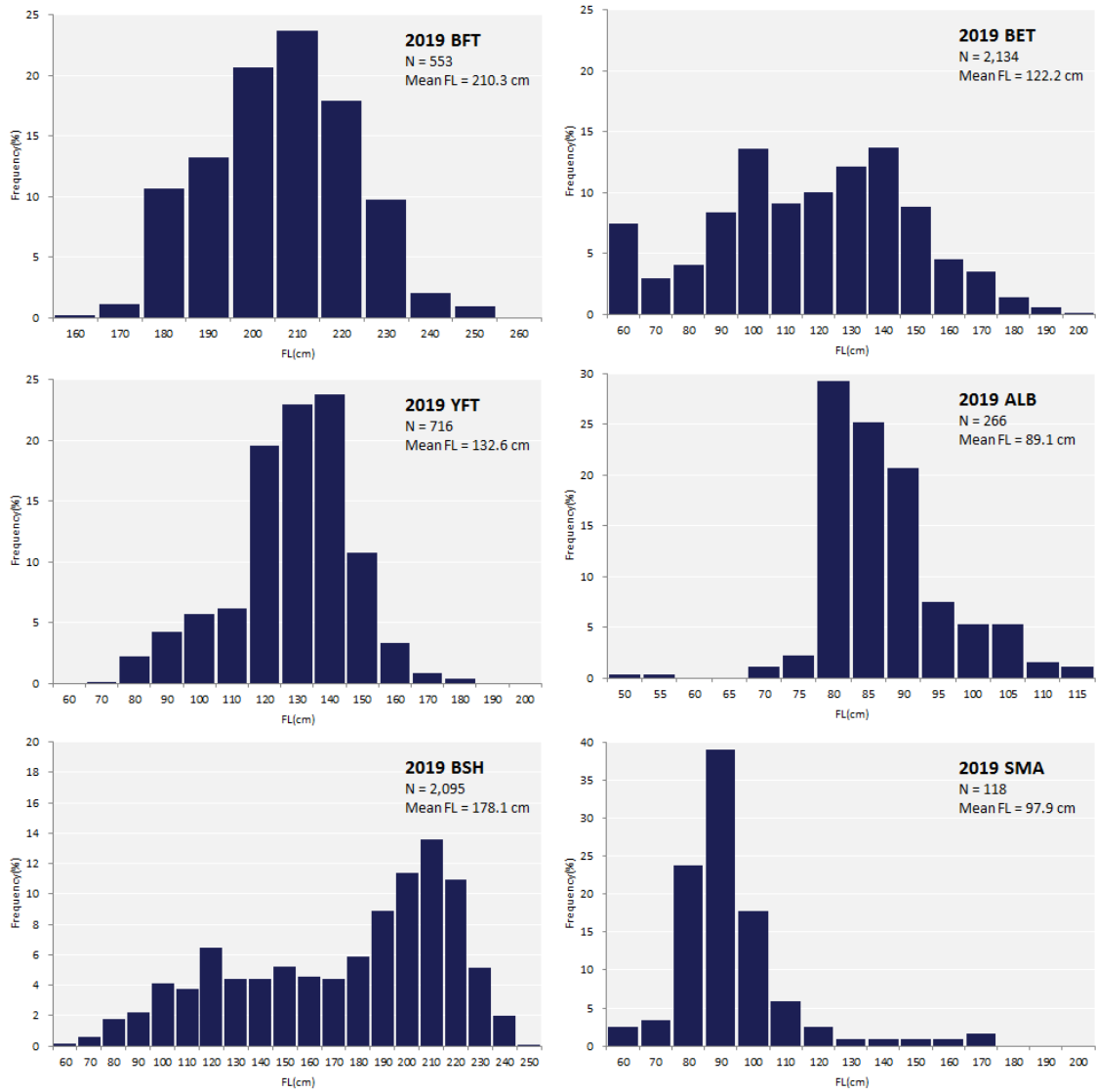

Figure 11. Length frequency of major species of tunas and sharks caught by the Korean tuna longline fishery in the Atlantic Ocean, 2019.

**ANNUAL REPORT OF LIBERIA
RAPPORT ANNUEL DU LIBÉRIE
INFORME ANNUAL DE LIBERIA**

SUMMARY

This report covers the period of one year (from January 1 to December 31, 2019) and is divided into two parts; namely, Part I (Information on Fisheries, Research and Statistics) and Part II (General Management Information). Nominal catches were reported for the period under review to ICCAT on August 25, 2020. Some management measures have been put in place to ensure the proper management of Liberia's tuna fisheries such as: a more comprehensive access agreement guideline for foreign tuna fishing fleet, effective Monitoring Control and Surveillance Unit, VMS requirement for all tuna fishing vessels and a minimum of 15% Observer coverage for all tuna companies and daily reporting of catches and logbook by individual vessel to NaFAA through the Research and Statistics Division.

RÉSUMÉ

Le présent rapport couvre la période d'un an (du 1er janvier au 31 décembre 2019) et est divisé en deux parties : la première partie concerne les informations sur les pêcheries, la recherche et les statistiques et la seconde partie concerne l'information de gestion générale. Le 25 août 2020, des captures nominales ont été déclarées à l'ICCAT pour la période considérée. Quelques mesures de gestion ont été mises en place afin de garantir une gestion adéquate des pêcheries thonnières du Liberia, telles que: directives d'accords d'accès plus complètes pour les flottilles de pêche thonnière étrangères, unité effective de suivi, contrôle et surveillance (MCS), exigences VMS pour tous les thoniers et 15% minimum de couverture d'observateurs pour toutes les entreprises thonnières et déclaration quotidienne des prises et carnet de pêche à NaFAA par le biais de la Division de la recherche et des statistiques.

RESUMEN

Este informe cubre el periodo de un año (del 1 de enero a martes, 31 de diciembre de 2019) y se divide en dos partes: la parte uno (Información sobre pesquerías, investigación y estadísticas) y la parte dos (Información general sobre ordenación). Las capturas nominales se comunicaron a ICCAT el martes, 25 de agosto de 2020 para el periodo examinado. Se han implementado algunas medidas de ordenación para garantizar la adecuada ordenación de las pesquerías de túnidos de Liberia, como por ejemplo, un acuerdo de acceso a las pesquerías de túnidos para la flota pesquera atunera extranjera, una unidad de seguimiento, control y vigilancia eficaz, el requisito de VMS para todos los buques pesqueros atuneros, una cobertura mínima de observadores del 15 % para todas las empresas atuneras y la transmisión diaria de información sobre captura al Centro de seguimiento de la pesca (FMC) de Liberia para los buques individuales.

Part I (Information on fisheries, research and statistics)

Section 1: Annual fisheries information

The exploitation of tuna and tuna-like species has become a major component of the revenue generating sources of Liberia. Gains have been made in the sector; Sustainable Fisheries Partnership Agreement (SFPA) with European Union (EU) was concluded in 2015 June for five (5) years period starting 2016. Other private tuna companies concluded negotiation with the Government of Liberia for access to its EEZ. These agreements have been transmitted to ICCAT Secretariat. There are approximately 650 canoes targeting tuna and tuna like species throughout the 114 fish landing sites along the nine coastal counties of Liberia. The catch from these artisanal vessels are caught by set bottom gillnets, hook and line and are landed locally. These artisanal boats commonly called "fanti canoes" ranges in size of 20-40 meters long with outboard motors of 9-40 horse power.

Liberia is endowed with tropical tuna and tuna-like species (mainly Bigeye, Yellowfin, Skipjack, Albacore and many tuna-like species such as the billfishes, small tunas, etc.). Liberia as a flag state is cognizant of its responsibilities and is making every effort to ensure proper management and conservation measures of tuna and tuna-like species in fulfilling its obligations as a CPC of ICCAT.

Section 2: Research and statistics

The Research and Statistics Division of the National Fisheries & Aquaculture Authority (NaFAA) collect all data and information about the marine fisheries, including aquaculture and inland fisheries. Fisheries observers, inspectors and fisheries enumerators have been trained to collect data on vessels and fish landing sites.

Fisheries observers are both trained locally and internationally for placement on tuna vessels to collect fisheries and biological datasets. All Companies vessels are required to have an active Vessel Monitoring System (VMS), compatible with the Faria Watch Dog VMS system and a minimum of 15% Liberian observer coverage. Dockside inspection team has been established to inspect all licensed tuna vessels and collect data on species landed (length frequency, total catch landed and catch composition/ port sampling) at Liberia's port or designated port out of Liberia. Data collection from the artisanal fisheries sector has improved significantly with regards to enumerators' capacity in the area of species identification. Moreover, Liberia has graduated from the paper based system of data collection to an electronic system using mobile phones.

ANNEX 1 TO PART I OF ANNUAL REPORT (SCIENTIFIC REPORT)

Group	Req N°	[old N°]	Requirement	
GENERAL (all species)	S:GEN01	S01	Annual Reports (Scientific)	2020/10/01
	S:GEN02	S02	Task I fleet characteristics (T1FC)	2020/08/25
	S:GEN03	S03	Task I nominal catch estimations (T1NC)	2020/08/25
	S:GEN04	S04	Task II catch and effort (T2CE)	2020/08/25
	S:GEN05	S05	Task II size samples (T2SZ)	2020/08/25
	S:GEN06	S06	Task II catch-at-size estimations (T2CS)	2020/08/25
	S:GEN07	S07	Scientific tagging surveys (inventories)	N/A. No scientific tagging surveys were conducted.
	S:GEN08	S08	Conventional Tagging declaration (releases/recoveries)	N/A. There was no tag release or recover during the period under review.
	S:GEN09	S09	Electronic Tagging declaration (releases/recoveries)	N/A. no information was collected.
	S:GEN10	S10	Information collected under domestic observer programs	Liberia is in the process of implementing this recommendation. The first phase of training for observers have been completed and all of the access agreements Liberia and EU and other private companies have the minimum requirement of 15% Liberia observers' coverage.
	S:GEN11	S11	Information on implementation of Rec. 16-14	N/A. Liberia has no flagged vessels during the period under review.
	S:GEN12	S12	Information and data on pelagic Sargassum	N/A. No information was collected.

Group	Req N°	[old N°]	Requirement	
	S:GEN13	S13	Specific information for the fishing vessels that were authorized to carry out pelagic longline fisheries and harpoons in the Mediterranean during the preceding year	No vessel was authorized or licensed issued to carryout pelagic longline fisheries and harpoons.
BLUEFIN TUNA	S:BFT01	S15	Size sampling from (harvested on) farms	N/A. No ICCAT species are culture or farm in Liberia.
	S:BFT02	S16	Size sampling (raw data outputs) from stereoscopic cameras systems (100% caging coverage) OR alternative methodology for estimating size of bluefin tuna	N/A. there is no Bluefin tuna fishery in Liberia.
	S:BFT03	S17	Size sampling data (while caging reports) from stereoscopic cameras systems (100% caging coverage)	N/A. there is no Bluefin tuna fishery in Liberia.
	S:BFT04	S18	Information on and data collected under the national BFT observer programmes	N/A. there is no Bluefin tuna fishery in Liberia.
	S:BFT05	S21	Details of cooperative research programs on W-BFT to be undertaken	N/A. there is no Bluefin tuna fishery in Liberia.
	S:BFT06	S22	Updates to abundance indices and other fishery indicators	N/A. there is no Bluefin tuna fishery in Liberia.
	S:BFT07	S23	Information resulting from GBYP related research including new information resulting from enhanced biological sampling activities	N/A. there is no Bluefin tuna fishery in Liberia.
	S:BFT09	S53	Report on the scientific activities conducted by vessels operating in the context of a scientific project of a research institute integrated in a scientific research program	N/A. there is no Bluefin tuna fishery in Liberia.
TROPICAL TUNA	S:TRO01	S24	Information from logbooks on BET/YFT/SKJ vessels, including discards	Liberia has no flag vessels. Production from Access Agreements vessels are recorded in GEN 0019 of this report.
	S:TRO02	S25	Management plans for the use of fish aggregating devices (including steps to minimise ecological impact)	N/A. But the Fisheries and Aquaculture Management and Development Law of 2019 provides that vessels wishing to deploy FADs in Liberia waters must submit to the Director General the characteristics of the FADs with a management plan which is approve by the Director General.
	S:TRO03	S44	The number of FADs actually deployed on a monthly basis per 1°x1° statistical rectangles, by FAD type, etc.	N/A. Liberia does not tuna have flag fishing vessels, this information is provided by the flag state of tuna vessels fishing in Liberia.

Group	Req N°	[old N°]	Requirement	
	S:TRO04	S45	For each support vessel, the number of days spent at sea, per 1° grid area, month and flag State and associated to PS/BB	N/A. Liberia does not have tuna flag fishing vessels, this information is provided by the flag state of tuna vessels fishing in Liberia.
	S:TRO09	S46	Information collected by observers (includes coverage levels)	There is a minimum coverage level of 15% observers agreed the access agreements and there are plans for deployment of observers on vessels in those agreement.
	S:TRO10	S46b	Information on electronic monitoring systems (EMS)	N/A. No information was collected during the period under review.
	S:TRO06	S47	Data and information collected from port sampling programme	N/A. Liberia does not have the infrastructures for tuna vessels to dock.
	S:TRO07	S48	Historical FAD set data	N/A. No historical data on FADs are available in Liberia.
BILLFISH				
	S:BIL03	S55	Statistical methodology used to estimate dead and live discards of marlins / roundscale spearfish	Roundscale spearfish are only caught in the artisanal fishery and landed dead.
	S:BIL04	S56	Information about their data collection program for artisanal and/or small-scale fisheries	2020/08/25
SHARKS	S:SHK01	S32	Plan for improving data collection for sharks on a species specific level	Annex 1 of Liberia 2018 annual report is the NPOA-Shark that is currently being implemented by EJF and NaFAA.
	S:SHK02	S50	Results of research and biological sampling on shortfin mako	03/07/2018 (SRCS_P_2018_043)
	S:SHK03	S51	Information on blue shark	03/07/2018 (SRCS_P_2018_043)
	S:SHK04	S54	The amount of North Atlantic shortfin mako caught and retained on board as well as dead discards and live releases	N/A. No information was collected on this species in 2019.
OTHER BY-CATCH	S:BYC01	S37	Provision of existing identification guides for sharks, seabirds and turtles and marine mammals caught in the Convention area	N/A. Liberia is using ICCAT species guides.
	S:BYC02	S38	Information on interactions of its fleet with sea turtles in ICCAT fisheries by gear type	N/A. No activities were recorded.
	S:BYC03	S39	CPCs shall record data on seabird incidental catch by species through scientific observers in accordance with the Recommendation 10-10 and report these data annually	N/A. No activities were recorded.

Group	Req N°	[old N°]	Requirement	
	S:BYC04	S41	Notification of measures taken on the collection of by-catch and discard data in artisanal fisheries through alternative means	40 fisheries enumerators have trained to collect data on tuna and its related species targeted or bycatch. The issue with discard is still a problem because most of the artisanal fishermen are not school and there is no means by which fisheries enumerators will account for discard in their reportage.
	S:BYC05	S42	CPCs shall report on steps taken to mitigate by-catch and reduce discards, and on any relevant research	Mitigation measures to be develop.

Part II (Management implementation)

Section 3: Compliance with reporting requirements under ICCAT conservation and management measures

ANNUAL REPORT PART II, SECTION 3

Group	Req	N°	Information required	Instructions
GENERAL	GEN	0001	Annual Reports	Liberia has made significant improvements on its reporting obligations to ICCAT.
	GEN	0002	Report on implementation of reporting obligations for all ICCAT fisheries, including shark species	Progress has been made to abide by all ICCAT reporting obligations. 100% of tuna vessels operating in our EEZ during the reporting period are foreign own and Liberia cannot report nominal catch statistics. Meanwhile, we are reporting on our local artisanal catches. However, Liberia has now flagged two purse seine vessels and these vessels were authorized by ICCAT. The vessels started operation in 2020.
	GEN	0003	ICCAT Compliance Reporting Table	2020/08/25
	GEN	0004	Vessel Chartering - summary report	N/A. No charter agreement was signed during the reporting period.
	GEN	0005	Vessel Chartering - arrangements and termination	N/A. No charter agreement was signed during the reporting period.
	GEN	0006a	Transshipment reports - at sea	2020/09/15
	GEN	0006b	Transshipment reports in - port	2020/09/15
	GEN	0007	Transshipment declaration (at sea)	66 at-sea declarations sent.
	GEN	0008	Carrier vessels authorised to receive transshipments of tuna and tuna-like species in the Atlantic Ocean, either at-sea or in-port	18 carrier vessels; information sent on an ongoing basis.

Group	Req	N°	Information required	Instructions
	GEN	0009	LSPLVs which are authorised to tranship to carrier vessels in the Atlantic Ocean (and subsequent modifications)	N/A. there are no authorized Liberian carrier vessels to tranship in this regards.
	GEN	0010a	Points of contact for port entry notifications	Transshipment@liscr.com; Transshipment@nafaa.gov.lr
	GEN	0010b	Contact points for receiving copies of Port Inspection reports	Transshipment@liscr.com; Transshipment@nafaa.gov.lr
	GEN	0011	List of designated ports into which foreign fishing vessels may request entry	N/A. Liberia maritime authority does not have specific port for said purpose.
	GEN	0012	Advance notification period required for entry into port of foreign fishing vessels	At least 24 hours prior to the estimated time of entry into port as per the 2019 Fisheries and Aquaculture Management and Development Law and the 2020 Fisheries Regulation.
	GEN	0013	Report of Denial of Entry or Denial of Use of port	No vessel was denied entry or use of port during the reporting period.
	GEN	0014	Copies of port inspection reports containing findings of potential non-compliance or apparent infringement (and others where practicable)	No inspection report was sent because during the period under reviewed there were no potential non-compliance or apparent infringement.
	GEN	0015	Action taken following port inspection if apparent infringement is found	N/A. No infringement was committed. If an infringement is found, Liberia Maritime Law and Regulations provides for imposition of penalty for violations and or non-compliance.
	GEN	0016	Notification of results of investigation of apparent infringements following port inspection	N/A. No infringement was committed.
	GEN	0017	Information of bilateral or multilateral agreements/arrangements that allow for an inspector exchange program designed to promote cooperation	N/A. There is no such agreement.
	GEN	0018	Access agreements and changes	2019/08/07

Group	Req	N°	Information required	Instructions																																																																																				
	GEN	0019	Summary of activities carried out pursuant to access agreements, including all catches	<p>During this period there were two categories of agreements (EU-Liberia Sustainable Fisheries Partnership agreement and the Private tuna agreement). Catches from vessels of these categories are reported below. Please see below catch report.</p> <table border="1"> <thead> <tr> <th>SPECIES</th> <th>TON</th> </tr> </thead> <tbody> <tr> <td>YFT</td> <td>6,970.33</td> </tr> <tr> <td>SKJ</td> <td>6,383.43</td> </tr> <tr> <td>BET</td> <td>1,353.23</td> </tr> <tr> <td>MELVA</td> <td>39.00</td> </tr> <tr> <td>OTHER</td> <td>514.38</td> </tr> <tr> <td>FRI</td> <td>88.00</td> </tr> <tr> <td>ALB</td> <td>16.00</td> </tr> <tr> <td>BLT</td> <td>30.00</td> </tr> <tr> <td>TOTAL</td> <td>15,394.37</td> </tr> </tbody> </table>	SPECIES	TON	YFT	6,970.33	SKJ	6,383.43	BET	1,353.23	MELVA	39.00	OTHER	514.38	FRI	88.00	ALB	16.00	BLT	30.00	TOTAL	15,394.37																																																																
SPECIES	TON																																																																																							
YFT	6,970.33																																																																																							
SKJ	6,383.43																																																																																							
BET	1,353.23																																																																																							
MELVA	39.00																																																																																							
OTHER	514.38																																																																																							
FRI	88.00																																																																																							
ALB	16.00																																																																																							
BLT	30.00																																																																																							
TOTAL	15,394.37																																																																																							
	GEN	0020	List of vessels of 20 metres or greater	<p>There were 48 tuna vessels. Please see below:</p> <table border="1"> <thead> <tr> <th>Vessel Name</th> <th>Flag State</th> <th>IMO #</th> <th>Call Sign</th> </tr> </thead> <tbody> <tr> <td>Albacan 22090 ESP</td> <td>Spanish</td> <td>8906468</td> <td>EACO</td> </tr> <tr> <td>Albacora Caribe</td> <td>Panama</td> <td>8716825</td> <td>H9HB</td> </tr> <tr> <td>Albacora Neuve</td> <td>Curacao</td> <td>7403639</td> <td>JPXU</td> </tr> <tr> <td>Albacora Quince</td> <td>Spanish</td> <td>8206296</td> <td>EDUS</td> </tr> <tr> <td>Alboniga/ESP-15591</td> <td>Spanish</td> <td>8613267</td> <td>EDKU</td> </tr> <tr> <td>Avel Vor</td> <td>France</td> <td>8908038</td> <td>FGPK</td> </tr> <tr> <td>Cap Bojador</td> <td>France</td> <td>8908026</td> <td>FGPI</td> </tr> <tr> <td>Cape Coral</td> <td>Panama</td> <td>9699050</td> <td>3FEM8</td> </tr> <tr> <td>Egalabur</td> <td>Cape Verde</td> <td>9710995</td> <td>D4GX</td> </tr> <tr> <td>Egaluze-ESP 8227</td> <td>Spanish</td> <td>8109620</td> <td>EFHD</td> </tr> <tr> <td>Galerna</td> <td>Curacao</td> <td>7409140</td> <td>PJQD</td> </tr> <tr> <td>Gevred</td> <td>France</td> <td>9741097</td> <td>FIUO</td> </tr> <tr> <td>Granada</td> <td>Senegal</td> <td>8102907</td> <td>6WLH</td> </tr> <tr> <td>Gueotec</td> <td>France</td> <td>8912986</td> <td>FGPG</td> </tr> <tr> <td>Gueriden</td> <td>France</td> <td>8912998</td> <td>FGQC</td> </tr> <tr> <td>Kurtzio ESP 10037</td> <td>Spanish</td> <td>7385461</td> <td>EAUN</td> </tr> <tr> <td>Mar De Sergio</td> <td>Spanish</td> <td>8212075</td> <td>EHNB</td> </tr> <tr> <td>Montelegre</td> <td>El Salvador</td> <td>8021763</td> <td>YSC 2005</td> </tr> <tr> <td>Montecelo</td> <td>El Salvador</td> <td>7409152</td> <td>YSC 2216</td> </tr> <tr> <td>Montefrisa Neuve</td> <td>El Salvador</td> <td>7409176</td> <td>YSC 3216</td> </tr> </tbody> </table>	Vessel Name	Flag State	IMO #	Call Sign	Albacan 22090 ESP	Spanish	8906468	EACO	Albacora Caribe	Panama	8716825	H9HB	Albacora Neuve	Curacao	7403639	JPXU	Albacora Quince	Spanish	8206296	EDUS	Alboniga/ESP-15591	Spanish	8613267	EDKU	Avel Vor	France	8908038	FGPK	Cap Bojador	France	8908026	FGPI	Cape Coral	Panama	9699050	3FEM8	Egalabur	Cape Verde	9710995	D4GX	Egaluze-ESP 8227	Spanish	8109620	EFHD	Galerna	Curacao	7409140	PJQD	Gevred	France	9741097	FIUO	Granada	Senegal	8102907	6WLH	Gueotec	France	8912986	FGPG	Gueriden	France	8912998	FGQC	Kurtzio ESP 10037	Spanish	7385461	EAUN	Mar De Sergio	Spanish	8212075	EHNB	Montelegre	El Salvador	8021763	YSC 2005	Montecelo	El Salvador	7409152	YSC 2216	Montefrisa Neuve	El Salvador	7409176	YSC 3216
Vessel Name	Flag State	IMO #	Call Sign																																																																																					
Albacan 22090 ESP	Spanish	8906468	EACO																																																																																					
Albacora Caribe	Panama	8716825	H9HB																																																																																					
Albacora Neuve	Curacao	7403639	JPXU																																																																																					
Albacora Quince	Spanish	8206296	EDUS																																																																																					
Alboniga/ESP-15591	Spanish	8613267	EDKU																																																																																					
Avel Vor	France	8908038	FGPK																																																																																					
Cap Bojador	France	8908026	FGPI																																																																																					
Cape Coral	Panama	9699050	3FEM8																																																																																					
Egalabur	Cape Verde	9710995	D4GX																																																																																					
Egaluze-ESP 8227	Spanish	8109620	EFHD																																																																																					
Galerna	Curacao	7409140	PJQD																																																																																					
Gevred	France	9741097	FIUO																																																																																					
Granada	Senegal	8102907	6WLH																																																																																					
Gueotec	France	8912986	FGPG																																																																																					
Gueriden	France	8912998	FGQC																																																																																					
Kurtzio ESP 10037	Spanish	7385461	EAUN																																																																																					
Mar De Sergio	Spanish	8212075	EHNB																																																																																					
Montelegre	El Salvador	8021763	YSC 2005																																																																																					
Montecelo	El Salvador	7409152	YSC 2216																																																																																					
Montefrisa Neuve	El Salvador	7409176	YSC 3216																																																																																					

Group	Req	N°	Information required	Instructions																																																																																																																
				<table border="1"> <tr> <td>Montelape</td> <td>El Salvador</td> <td>8021775</td> <td>YSC 2004</td> </tr> <tr> <td>Montemaior</td> <td>Spanish</td> <td>7817323</td> <td>EHTT</td> </tr> <tr> <td>PACIFIC STAR</td> <td>Curacao</td> <td>8716837</td> <td>PJEW</td> </tr> <tr> <td>Pendruc</td> <td>France</td> <td>9741102</td> <td>FIXF</td> </tr> <tr> <td>Playa De Azkorri</td> <td>Belize</td> <td>9476111</td> <td>V3ML9</td> </tr> <tr> <td>Playa De Noja-ESP 20232</td> <td>Spanish</td> <td>8806955</td> <td>EFAO</td> </tr> <tr> <td>Playa De Ris – ESP 27578</td> <td>Spanish</td> <td>9684548</td> <td>EAKV</td> </tr> <tr> <td>Sant Yago Tres</td> <td>Guatemala</td> <td>8918427</td> <td>TGSY3</td> </tr> <tr> <td>Sant Yago Uno</td> <td>Guatemala</td> <td>8919439</td> <td>TGQU</td> </tr> <tr> <td>Sterenn</td> <td>France</td> <td>952548</td> <td>FIYL</td> </tr> <tr> <td>Txori Berri</td> <td>Belize</td> <td>9006033</td> <td>V3U09</td> </tr> <tr> <td>Via Avenir</td> <td>France</td> <td>8812186</td> <td>FGPJ</td> </tr> <tr> <td>Via Euros</td> <td>France</td> <td>9017862</td> <td>FGRS</td> </tr> <tr> <td>Via Mistral</td> <td>France</td> <td>9107850</td> <td>FGRY</td> </tr> <tr> <td>Western Kim</td> <td>Senegal</td> <td>8003242</td> <td>6WLN</td> </tr> <tr> <td>XIXILI</td> <td>Senegal</td> <td>7413828</td> <td>6WMG</td> </tr> <tr> <td>Zuberoa</td> <td>Spanish</td> <td>8906456</td> <td>EGVV</td> </tr> <tr> <td>Oriental Kim</td> <td>Senegal</td> <td>7827495</td> <td>6WNE</td> </tr> <tr> <td>PANOFI PATH FINDER</td> <td>Ghana</td> <td>9568861</td> <td>9GIK</td> </tr> <tr> <td>PANOFI FRONTIER</td> <td>Ghana</td> <td>8988806</td> <td>9GIF</td> </tr> <tr> <td>PANOFI VOLUNTEER</td> <td>Ghana</td> <td>8988818</td> <td>9GIG</td> </tr> <tr> <td>PANOFI FORE RUNNER</td> <td>Ghana</td> <td>9568859</td> <td>9GIJ</td> </tr> <tr> <td>PANOFI DISCOVERER</td> <td>Ghana</td> <td>9565352</td> <td>9GIL</td> </tr> <tr> <td>PANOFI MASTER</td> <td>Ghana</td> <td>8976815</td> <td>9GIH</td> </tr> <tr> <td>PONT SAINT LOUIS</td> <td>Senegal</td> <td>8222422</td> <td>6WLC</td> </tr> <tr> <td>SOLEVANT</td> <td>Senegal</td> <td>8104204</td> <td>6WLG</td> </tr> <tr> <td>SEA DEFENDER</td> <td>Senegal</td> <td>8996190</td> <td>6WNF</td> </tr> <tr> <td>AFRICA STAR</td> <td>Ghana</td> <td>8010386</td> <td>9GNP</td> </tr> </table>	Montelape	El Salvador	8021775	YSC 2004	Montemaior	Spanish	7817323	EHTT	PACIFIC STAR	Curacao	8716837	PJEW	Pendruc	France	9741102	FIXF	Playa De Azkorri	Belize	9476111	V3ML9	Playa De Noja-ESP 20232	Spanish	8806955	EFAO	Playa De Ris – ESP 27578	Spanish	9684548	EAKV	Sant Yago Tres	Guatemala	8918427	TGSY3	Sant Yago Uno	Guatemala	8919439	TGQU	Sterenn	France	952548	FIYL	Txori Berri	Belize	9006033	V3U09	Via Avenir	France	8812186	FGPJ	Via Euros	France	9017862	FGRS	Via Mistral	France	9107850	FGRY	Western Kim	Senegal	8003242	6WLN	XIXILI	Senegal	7413828	6WMG	Zuberoa	Spanish	8906456	EGVV	Oriental Kim	Senegal	7827495	6WNE	PANOFI PATH FINDER	Ghana	9568861	9GIK	PANOFI FRONTIER	Ghana	8988806	9GIF	PANOFI VOLUNTEER	Ghana	8988818	9GIG	PANOFI FORE RUNNER	Ghana	9568859	9GIJ	PANOFI DISCOVERER	Ghana	9565352	9GIL	PANOFI MASTER	Ghana	8976815	9GIH	PONT SAINT LOUIS	Senegal	8222422	6WLC	SOLEVANT	Senegal	8104204	6WLG	SEA DEFENDER	Senegal	8996190	6WNF	AFRICA STAR	Ghana	8010386	9GNP
Montelape	El Salvador	8021775	YSC 2004																																																																																																																	
Montemaior	Spanish	7817323	EHTT																																																																																																																	
PACIFIC STAR	Curacao	8716837	PJEW																																																																																																																	
Pendruc	France	9741102	FIXF																																																																																																																	
Playa De Azkorri	Belize	9476111	V3ML9																																																																																																																	
Playa De Noja-ESP 20232	Spanish	8806955	EFAO																																																																																																																	
Playa De Ris – ESP 27578	Spanish	9684548	EAKV																																																																																																																	
Sant Yago Tres	Guatemala	8918427	TGSY3																																																																																																																	
Sant Yago Uno	Guatemala	8919439	TGQU																																																																																																																	
Sterenn	France	952548	FIYL																																																																																																																	
Txori Berri	Belize	9006033	V3U09																																																																																																																	
Via Avenir	France	8812186	FGPJ																																																																																																																	
Via Euros	France	9017862	FGRS																																																																																																																	
Via Mistral	France	9107850	FGRY																																																																																																																	
Western Kim	Senegal	8003242	6WLN																																																																																																																	
XIXILI	Senegal	7413828	6WMG																																																																																																																	
Zuberoa	Spanish	8906456	EGVV																																																																																																																	
Oriental Kim	Senegal	7827495	6WNE																																																																																																																	
PANOFI PATH FINDER	Ghana	9568861	9GIK																																																																																																																	
PANOFI FRONTIER	Ghana	8988806	9GIF																																																																																																																	
PANOFI VOLUNTEER	Ghana	8988818	9GIG																																																																																																																	
PANOFI FORE RUNNER	Ghana	9568859	9GIJ																																																																																																																	
PANOFI DISCOVERER	Ghana	9565352	9GIL																																																																																																																	
PANOFI MASTER	Ghana	8976815	9GIH																																																																																																																	
PONT SAINT LOUIS	Senegal	8222422	6WLC																																																																																																																	
SOLEVANT	Senegal	8104204	6WLG																																																																																																																	
SEA DEFENDER	Senegal	8996190	6WNF																																																																																																																	
AFRICA STAR	Ghana	8010386	9GNP																																																																																																																	
	GEN	0021	Vessels 20 m or greater internal actions report	All of the above vessels were licensed to fish for tuna and tuna like species in 2019.																																																																																																																
	GEN	0023	Techniques used to manage sport and recreational fisheries	Recreational fisheries in Liberia is still not of significance but it is a likely area where growth and new opportunities are arising both in marine and inland locations. Liberia manage its sport and recreational fisheries through licensing. None of the 22 recreational and sport vessels were licensed during the period under review.																																																																																																																
	GEN	0024	Vessels involved in IUU Fishing	N/A. No tuna vessels were involved in IUU fishing.																																																																																																																
	GEN	0025	Comments on IUU allegations	N/A. No tuna vessels were involved in IUU fishing.																																																																																																																

Group	Req	N°	Information required	Instructions
	GEN	0026	Trade measures; submission of import and landing data	N/A. Liberia did not flag tuna fishing vessels during this reporting period.
	GEN	0027	Data on non-compliance	N/A. there were no non-compliance activities for the period under reviewed.
	GEN	0028	Findings of investigations in relation to allegations of non-compliance	N/A. there were no non-compliance issues for the period under reviewed.
	GEN	0029	Vessels sightings	No vessel was sighted during the reporting period.
	GEN	0030	Actions taken with regard to reports of vessel sightings	No vessel was sighted during the reporting period.
	GEN	0031	National authority responsible for at-sea inspection and other supporting maritime agencies as may be appropriate and/or National authority responsible for the bluefin tuna trap and farming activities	The national authority responsible for at sea inspection is the Ministry of Defense through the Liberian Coastguard and assisted by other agencies based on the type of inspection. The other agencies are the National Fisheries and Aquaculture Authority (NaFAA) for fisheries and its related patrols, the Liberia Maritime Authority (LiMA) and the Liberia Immigration Services (LIS).
	GEN	0032	Designated point(s) of contact (POC) within that authority with responsibility for program implementation	fmc@nafaa.gov.lr
	GEN	0033	Reporting on any activities carried out under the pilot program for exchange of inspection personnel	No activities were carryout.
	GEN	0034	Request for removal of vessel from final IUU vessel list	N/A, no request was sent to ICCAT.
	GEN	0035	Emergency Action Plan (EAP) for observer recovery	2020/09/16
	GEN	0036	Reports on observer incidents triggering provisions of the EAP, including any corrective action taken	N/A. The EAP was developed this year.
	GEN	0037	Report of lost fishing gear retrieved	N/A. No activities was recorded.
	GEN	0038	Report of lost fishing gear not retrieved	N/A. No activities was recorded.
	GEN	0039	Points of contact to facilitate cooperation on vessel sighting (optional)	fmc@nafaa.gov.lr
BLUEFIN TUNA	BFT	1001	Bluefin tuna farming facilities	N/A. Liberia is not into BFT farming.

Group	Req	N°	Information required	Instructions
	BFT	1002	Bluefin tuna farming reports	N/A. Liberia is not into BFT farming.
	BFT	1003	Carry over of caged fish declaration	N/A. Liberia is not into BFT farming.
	BFT	1004	Bluefin tuna caging report/declaration	N/A. Liberia is not into BFT farming.
	BFT	1005	Bluefin tuna traps	N/A. Liberia is not into BFT farming.
	BFT	1007	Fishing, inspection and capacity plans	N/A. Liberia is not into BFT farming.
	BFT	1008	Farming capacity plan (and revisions if appropriate)	N/A. Liberia is not into BFT farming.
	BFT	1009	Modifications to fishing plans	N/A. Liberia is not into BFT farming.
	BFT	1010	Information on regulations and other related documents adopted for implementation of Rec. 18-02	N/A. Liberia is not into BFT farming.
	BFT	1011	Bluefin tuna catches 2019	N/A. Liberia is not into BFT farming.
	BFT	1012	Bluefin tuna catching vessels	N/A. Liberia is not into BFT farming.
	BFT	1013	Bluefin tuna other vessels	N/A. Liberia is not into BFT farming.
	BFT	1014	Joint Fishing Operations	N/A. Liberia is not into BFT farming.
	BFT	1015	VMS messages	N/A. Liberia is not into BFT farming.
	BFT	1016	Joint Inspection Scheme plans	N/A. Liberia is not into BFT farming.
	BFT	1017	List of inspection vessels	N/A. Liberia is not into BFT farming.
	BFT	1018	List of inspectors [and agencies]	N/A. Liberia is not into BFT farming.
	BFT	1019	Copies of inspection reports from JIS	N/A. Liberia is not into BFT farming.
	BFT	1020	Bluefin tuna transshipment ports	N/A. Liberia is not into BFT farming.
	BFT	1021	Bluefin tuna landing ports	N/A. Liberia is not into BFT farming.
	BFT	1022	Bluefin tuna weekly catch reports (including traps)	N/A. Liberia is not into BFT farming.
	BFT	1023	Bluefin tuna monthly catch reports	N/A. Liberia is not into BFT farming.
	BFT	1024	Dates when entire quota of bluefin tuna has been utilized	N/A. Liberia is not into BFT farming.

Group	Req	N°	Information required	Instructions
	BFT	1025	Report on steps taken to encourage tag and release of all fish less than 30 kg/115 cm	N/A. Liberia is not into BFT farming.
	BFT	1027	BCD Annual Report	N/A. Liberia is not into BFT farming.
	BFT	1028	Validation seals and signatures for BCDs	N/A. Liberia is not into BFT farming.
	BFT	1029	BCD Contact points	N/A. Liberia is not into BFT farming.
	BFT	1030	BCD legislation	N/A. Liberia is not into BFT farming.
	BFT	1031	BCD tagging summary, sample tag	N/A. Liberia is not into BFT farming.
	BFT	1032	Vessels not included as BFT fishing vessels but known or presumed to have fished E-BFT	N/A. Liberia is not into BFT farming.
	BFT	1033	Data needed for registration in eBCD system	N/A. Liberia is not into BFT farming.
	BFT	1034	Report on intra farm transfers and random controls	N/A. Liberia is not into BFT farming.
TROPICAL SPECIES	TRO	2001	List of BET/YFT/SKJ vessels and subsequent changes	N/A. Liberia does not have flag vessels targeting these species, only have signed access agreements which have already been transmitted to ICCAT Secretariat.
	TRO	2002	List of authorized vessels which fished bigeye and/or yellowfin and/or skipjack tunas in previous year	N/A. Liberia does not have flag vessels targeting these species, only have signed access agreements which have already been transmitted to ICCAT Secretariat.
	TRO	2003	Reports on investigation of IUU activity by BET/YFT/SKJ vessels	No IUU activities for vessels targeting tuna was reported during this period.
	TRO	2006	Data from ICCAT statistical document programs	2020/08/25
	TRO	2007	Validation seals and signatures for SDPs	SDPs were not validated nor signed.
	TRO	2009	Quarterly catches of tropical tuna	N/A. Liberia does not have flag vessels targeting these species, only have signed access agreements which have already been transmitted to ICCAT Secretariat.

Group	Req	N°	Information required	Instructions
	TRO	2010	Steps taken to minimalise ecological impacts of FADs (include in FAD management plan - see also requirement S:TRO02)	The use of Fish Aggregating Devices (FADs), including deployment and retrieval, while in the Liberian fisheries waters may be conducted, as long as the required written regulatory permission of the Director General is obtained on an annual basis in accordance with the 2019 Fisheries and Aquaculture Management and Development Law. This permission is dependent on the requirement that the Company submits annual reports on the number of FADs deployed and the numbers of FAD sets for each Company vessel in Liberian EEZ only. In addition, the FAD management plan of the Flag state of the authorized fishing vessels that is required by ICCAT must include the relevant information on FAD use during fishing in the Liberian fisheries waters and a copy must be submitted to the Liberian Government. Failure to submit information shall be deemed as contravention of Law.
	TRO	2011	Tropical Tuna Fishing/Capacity plans	N/A. Liberia does not have flag vessels targeting these species, only have signed access agreements which have already been transmitted to ICCAT Secretariat.
	TRO	2012	Statement of intention to increase participation in tropical fisheries	2019/11/22
	TRO	2013	Monthly catches of tropical tuna (BET; SKJ; YFT)	N/A. Liberia did not had vessels during the reporting period. No report was submitted.
	TRO	2014	Weekly catches of bigeye tuna	N/A. Liberia did not had vessels during the reporting period. No report was submitted.
	TRO	2015	Dates when entire quota of bigeye tuna has been utilized	N/A. Liberia did not had vessels during the reporting period. No report was submitted.
	TRO	2016	List of support vessels and activity in 2019	N/A. Liberia did not had vessels during the reporting period.
	TRO	2017	Maximum on board by-catch limit for tropical tunas	N/A. Liberia did not had vessels during the reporting period.
	TRO	2018	Measure taken to ensure compliance with TRO 2016	N/A. Liberia did not had vessels during the reporting period.
	TRO	2019	Difference between fishing effort 2018 and fishing effort 2020	Not required until 2021.
	TRO	2020	Results of trials on electronic monitoring	Not required until 2021.
SWORDFISH	SWO	3001	Data from ICCAT statistical document programs	N/A. Liberia doesn't have vessels targeting Med-SWO.
	SWO	3002	Validation seals and signatures for SDPs	N/A. Liberia doesn't have vessels targeting Med-SWO.
	SWO	3003	List of vessels targeting MED-SWO	N/A. Liberia doesn't have vessels targeting Med-SWO.
	SWO	3004	List of sport/recreational vessels authorized to catch Med-SWO	N/A. Liberia doesn't have vessels targeting Med-SWO.

Group	Req	N°	Information required	Instructions
	SWO	3005	List of special fishing permits for harpoons or longline for highly migratory pelagic stocks in the Mediterranean for the previous year	N/A. Liberia doesn't have vessels targeting Med-SWO.
	SWO	3006	Report on implementation of Med-SWO closure	N/A. Liberia doesn't have vessels targeting Med-SWO.
	SWO	3007	Development or fishing/management plan for North swordfish	N/A. Liberia doesn't have vessels targeting Med-SWO.
	SWO	3010	List of authorised ports for MED-SWO	N/A. Liberia doesn't have vessels targeting Med-SWO.
	SWO	3011	Quarterly reports of MED-SWO catches	N/A. Liberia doesn't have vessels targeting Med-SWO.
	SWO	3012	Summary of implementation of tagging programme	N/A. Liberia doesn't have vessels targeting Med-SWO.
	SWO	3013	List of inspection vessels	N/A. Liberia doesn't have vessels targeting Med-SWO.
	SWO	3014	List of inspectors [and agencies]	N/A. Liberia doesn't have vessels targeting Med-SWO.
	SWO	3015	Specific authorisation for vessels 20m+ for N. SWO	N/A. Liberia doesn't have vessels targeting Med-SWO.
	SWO	3016	Specific authorisation for vessels 20m+ for S. SWO	N/A. Liberia doesn't have vessels targeting Med-SWO.
	SWO	3017	Maximum onboard by-catch limit of N. SWO	N/A. Liberia doesn't have vessels targeting Med-SWO.
	SWO	3018	Maximum onboard by-catch limit of S. SWO	N/A. Liberia doesn't have vessels targeting Med-SWO.
	SWO	3019	Copies of inspection reports from JIS	N/A. Liberia doesn't have vessels targeting Med-SWO.
	SWO	3020	Fishing plan for Mediterranean swordfish	N/A. Liberia doesn't have vessels targeting Med-SWO.
ALBACORE				
	ALB	4003	List of Vessels authorised to fish for Mediterranean albacore	N/A. Liberia does not have flag vessels targeting Albacore or as bycatch.
	ALB	4004	Specific authorisation for vessels 20m+ for North Atlantic albacore	N/A. Liberia does not have flag vessels targeting Albacore or as bycatch.
	ALB	4005	Specific authorisation for vessels 20m+ for South Atlantic albacore	N/A. Liberia does not have flag vessels targeting Albacore or as bycatch.

Group	Req	N°	Information required	Instructions
	ALB	4006	Maximum onboard by-catch limit of N. ALB	N/A. Liberia does not have flag vessels targeting Albacore or as bycatch.
	ALB	4007	Maximum onboard by-catch limit of S. ALB	N/A. Liberia does not have flag vessels targeting Albacore or as bycatch.
BILLFISH	BIL	5001	Report on the implementation of Rec. 18-04/19-05 and 16-11	2019/08/08
	BIL	5004	Claim to exemption to release live BUM/WHM/SPF and measures taken to limit application of this exemption to such fisheries	N/A. No claim to exemption to release live BUM/WHM/SPF has been made to ICCAT.
	BIL	5005	Results of trials on electronic monitoring for BIL	No trials was conducted
SHARKS				
	SHK	7005	Details of implementation of and compliance with shark conservation and management measures	2019/08/08
OTHER SPECIES BY-CATCH	BYC	8001	Report on implementation of Rec. 10-09, Paras 1, 2 and 7, as amended by Rec. 13-11, and relevant actions taken to implement the FAO guidelines	N/A. Liberia don't have flag vessels targeting tuna and tuna like species or other ICCAT species to even include bycatch.
	BYC	8002	Report on implementation of seabird mitigation measures and NPOA for seabirds	N/A. Liberia don't have flag vessels targeting tuna and tuna like species or other ICCAT species to even include bycatch.
	BYC	8003	Report on steps taken to mitigate by-catch & reduce discards and any relevant research in this field	N/A. Liberia don't have flag vessels targeting tuna and tuna like species or other ICCAT species to even include bycatch.
MISCELLANEOUS	SDP	9001	Description of pilot electronic statistical document systems	Liberia has transitioned to an electronic data collection system using ODK and mobile phones.
	MISC	9002	Information and clarification regarding objections to ICCAT Recs	Nothing had been done in this regard. Liberia is just beginning to understand the working of ICCAT and will need more training.

Section 4: Implementation of other ICCAT conservation and management measures

Not applicable. Liberia does not have flag tuna fishing vessels. Tuna species are target or bycatch of Artisanal and semi-industrial canoes/ boats.

Section 5: Difficulties encountered in implementation of and compliance with ICCAT conservation and management measures

Implementation of ICCAT conservation and management measures is a priority to the fisheries management of Liberia; as such Liberia is making every effort to comply with all ICCAT conservation and management measures. In 2019, there were 48 licensed tuna fishing vessels through Access Agreement to fish in the EEZ of Liberia. Liberia in an effort to ensure that it tracks the implementation of ICCAT's conservation and management measures, has staff delegated with specific responsibilities to the execution of adopted recommendations of ICCAT.

**ANNUAL REPORT OF LIBYA
RAPPORT ANNUEL DE LA LIBYE
INFORME ANUAL DE LIBIA**

SUMMARY

Total catch of bluefin tuna during the year 2019 was 2043.564 t. Bluefin tuna was targeted and caught by using 15 Libyan purse seiners. The individual quotas for chosen vessels were distributed on basis of national criteria. The fishing operations for BFT took place in Libyan territorial waters and FAO fishing areas 2.2 and 3.2 in the Mediterranean Sea. All ICCAT measures of conservation relative to BFT -E were respected. VMS data and fishing reports were transmitted regularly to ICCAT. Regional observers were appointed on catching vessels for monitoring and controlling the fishing activities. All caught fish were exported to the reported farms (EU Malta, Turkey and Tunisia) where the eBCD system was activated. No traps or farms were operated. No incidental catch of (sea turtle, seabird and sharks) was recorded.

RÉSUMÉ

La capture totale de thon rouge en 2019 s'élevait à 2.043,564 t ; le thon rouge a été ciblé et capturé par 15 senneurs libyens ; le quota individuel pour les navires choisis a été distribué sur la base de critères nationaux. Les opérations de pêche du thon rouge ont eu lieu dans les eaux territoriales libyennes et dans les zones de pêche 2.2 et 3.2 de la mer Méditerranée. Toutes les mesures de conservation de l'ICCAT relatives au thon rouge de l'Est ont été respectées, les données VMS et les rapports de pêche ont été transmis régulièrement à l'ICCAT. Des observateurs régionaux ont été nommés sur les navires de capture pour surveiller et contrôler les activités de pêche, tous les poissons capturés étant exportés vers les fermes déclarées (UE-Malte, Turquie et Tunisie) où le système eBCD a été activé. Aucune madrague ou ferme n'a opéré. Aucune prise accidentelle de (tortue de mer, oiseau de mer et requin) n'a été enregistrée.

RESUMEN

La captura total de atún rojo durante el año 2019 fue de 2.043,564 t, el atún rojo fue objeto de pesca y se capturó mediante la utilización de 15 cerqueros libios y la cuota individual de los buques elegidos, se distribuyó sobre la base de criterios nacionales. Las operaciones de pesca de atún rojo tuvieron lugar en las aguas territoriales de Libia y en las zonas de pesca de la FAO 2.2 y 3.2 en el mar Mediterráneo. Se cumplieron todas las medidas de conservación de ICCAT relacionadas con el atún rojo del este, y se transmitieron regularmente a ICCAT los datos de VMS y los informes de pesca. Se asignaron observadores regionales a los buques de captura para hacer un seguimiento y controlar las actividades pesqueras, y todos los peces capturados se exportaron a las granjas declaradas (UE Malta, Turquía y Túnez) en las que se activó el sistema de eBCD. No se operaron granjas o almadrabas. No se ha consignado ninguna captura incidental (tortugas marinas, aves marinas o tiburones).

Part I (Information on fisheries, research and statistics)

Section 1: Annual fisheries information

15 purse seiners were authorized for catching blue fin tuna. Libyan fishing activity of BFT took place in accordance with the ICCAT recommendations (Rec. 17-07&18-02) as also sanctioned in local legislation.

Artisanal fishery activity in Libya was disturbed by the instability in the country especially in the central and eastern areas and there was a significant drop in catches in most of the fishery sectors in particular SWO/ALB/BON/LTA/BSH.

1.1 Bluefin tuna

The total number of active fishing vessels during 2019 season was 15 purse seiners as indicated in the Fishing plan presented to Panel 2 in March 2019. A special licence was issued to each vessel and they were assigned individual quotas. In addition to the fishing vessels, (12) vessels were licensed as towing and support vessels. The allocated quota for 2019 was 2060 tons and final catches amounted to (2043.564 ton). Libyan allocated quota and catches have increased during the last years as shown in the (**Table 1**) below.

1.2 Atlantic bonito

Atlantic bonito, a highly migratory pelagic species, with a length of varying between 30 to 60 cm. Traditionally caught intensively along the Libyan coast by using Purse seines, gillnets, surrounding nets and Hand lines in spring and winter. During 2019 the recorded catches of this species amounted to 71 ton; these amounts varied slightly from the previous year and were caught by the artisanal fisheries.

1.3 Little tunny

Little tunny is a pelagic migratory fish in the open sea during autumn and winter, However in spring it comes close to the coast, feeding on smaller fish and squids. The length of little tunny varies between 30 to 40 cm. Commonly caught in large schools by using gillnets, surrounding nets, trawls and as a by catch of the floating long line. Reported catch of little tunny during 2019 was 65 ton decreasing from the 80 ton of 2018 as a result of the decrease of artisanal fishery activity due to the unstable conditions in the country.

1.4 Swordfish

The swordfish is a pelagic fish found in open sea, Feeds on different species of schooling fish, spawning in summer, and caught mainly by long line. Reported catch of the sword fish in 2019 was 26 ton indicating a heavy drop from the previous year (70 ton) due to the decreased activity of artisanal fisheries.

1.5 Albacore

Albacore is a pelagic fish found in the open sea but gets seasonally much closer to the coast. Usually found from the surface down to 100 meters depth in schools and can form mixed schools with other tuna species. Feeds mainly on fishes., squids and crustaceans. The length of albacore is commonly varied between .0.6 to 0.8 m it might reach 1.3 m in length. Total recorded catch of the albacore in 2019 was 21 ton (**Figure 1**).

Section 2: Research and statistics

The Libyan fleet exploits the BFT Mediterranean stock only with purse seiners. During the 2019 fishing season BFT data were collected by the scientific observers and assessed in Marine Biology Research Centre (MBRC) to determine and pre-announce the closure time to the fishing season, Also there is close cooperation between MBRC and fish farms in way to have scientific approaches.

The total Libyan catch of Mediterranean Bluefin tuna in 2019 was 2043.564 ton, As mentioned above, The Libyan catch of Eastern Bluefin Tuna increased with respect to previous years. This was due to 20% increase of the TAC as reported in Rec 18-04.

Some fishery data were collected (Task I and Task II) from purse seine fishing vessels was sent on 13.09.2020, And other information regarding the other species were collected by the fishery management department of General Authority for marine wealth from fish market source. No sport/Recreational fisheries were practiced.

ANNEX 1 TO PART I OF ANNUAL REPORT (SCIENTIFIC REPORT)

Group	Req N°	[old N°]	Requirement	
GENERAL (all species)	S:GEN01	S01	Annual Reports (Scientific)	
	S:GEN02	S02	Task I fleet characteristics (T1FC)	2020/09/13
	S:GEN03	S03	Task I nominal catch estimations (T1NC)	2020/09/13
	S:GEN04	S04	Task II catch and effort (T2CE)	Not submitted.
	S:GEN05	S05	Task II size samples (T2SZ)	Not Applicable – BFT caught live and transported to other farming CPCs.
	S:GEN06	S06	Task II catch-at-size estimations (T2CS)	Not Applicable – BFT caught live and transported to other farming CPCs.
	S:GEN07	S07	Scientific tagging surveys (inventories)	No tagging generated in 2019.
	S:GEN08	S08	Conventional Tagging declaration (releases/recoveries)	Not Applicable – BFT caught live and transported to other farming CPCs.
	S:GEN09	S09	Electronic Tagging declaration (releases/recoveries)	Not Applicable – BFT caught live and transported to other farming CPCs.
	S:GEN10	S10	Information collected under domestic observer programs	No Domestic Observer programs in 2019.
	S:GEN11	S11	Information on implementation of Rec. 16-14	Larger purse seine vessels embark foreign observers – no observers on the smaller artisanal fishery vessels.
	S:GEN12	S12	Information and data on pelagic Sargassum	No vessels authorized.
	S:GEN13	S13	Specific information for the fishing vessels that were authorized to carry out pelagic longline fisheries and harpoons in the Mediterranean during the preceding year	No pelagic long line or harpoon fishing permitted in 2019.
BLUEFIN TUNA	S:BFT01	S15	Size sampling from (harvested on) farms	No farms active in Libya 2019.
	S:BFT02	S16	Size sampling (raw data outputs) from stereoscopic cameras systems (100% caging coverage) or alternative methodology for estimating size of bluefin tuna	N/A No farms in Libya 2019.
	S:BFT03	S17	Size sampling data (while caging reports) from stereoscopic cameras systems (100% caging coverage)	N/A No farming activity in Libya 2019.
	S:BFT04	S18	Information on and data collected under the national BFT observer programmes	No National BFT Observer programme in 2019.
	S:BFT05	S21	Details of cooperative research programs on W-BFT to be undertaken	N/A
	S:BFT06	S22	Updates to abundance indices and other fishery indicators	No data available
	S:BFT07	S23	Information resulting from GBYP related research including new information resulting from enhanced biological sampling activities	No data to report

Group	Req N°	[old N°]	Requirement	
	S:BFT09	S53	Report on the scientific activities conducted by vessels operating in the context of a scientific project of a research institute integrated in a scientific research program	No such activity in 2019.
TROPICAL TUNA	S:TRO01	S24	Information from logbooks on BET/YFT/SKJ vessels, including discards	N/A No tropical fisheries in Libya.
	S:TRO02	S25	Management plans for the use of fish aggregating devices (including steps to minimise ecological impact)	N/A No FADs in Libya.
	S:TRO03	S44	The number of FADs actually deployed on a monthly basis per 1°x1° statistical rectangles, by FAD type, etc.	N/A No use of FADs in Libya.
	S:TRO04	S45	For each support vessel, the number of days spent at sea, per 1° grid area, month and flag State and associated to PS/BB	N/A No tropical fisheries in Libya.
	S:TRO09	S46	Information collected by observers (includes coverage levels)	N/A No tropical fisheries in Libya.
	S:TRO10	S46b	Information on electronic monitoring systems (EMS)	N/A No tropical fisheries in Libya
	S:TRO06	S47	Data and information collected from port sampling programme	N/A No tropical fisheries in Libya.
	S:TRO07	S48	Historical FAD set data	N/A No tropical fisheries in Libya.
BILLFISH				
	S:BIL03	S55	Statistical methodology used to estimate dead and live discards of marlins / round scale spearfish	This species not fished in Libya.
	S:BIL04	S56	Information about their data collection program for artisanal and/or small-scale fisheries	This species not fished in Libya.
o SHARKS	S:SHK01	S32	Plan for improving data collection for sharks on a species specific level	No plan presented as yet.
	S:SHK02	S50	Results of research and biological sampling on shortfin mako	No sampling effected.
	S:SHK03	S51	Information on blue shark	No reports available.
	S:SHK04	S54	The amount of North Atlantic shortfin mako caught and retained on board as well as dead discards and live releases	No data available.
OTHER BY-CATCH	S:BYC01	S37	Provision of existing identification guides for sharks, seabirds and turtles and marine mammals caught in the Convention area	Identification guide distributed to vessels.
	S:BYC02	S38	Information on interactions of its fleet with sea turtles in ICCAT fisheries by gear type	No reports.

Group	Req N°	[old N°]	Requirement	
	S:BYC03	S39	CPCs shall record data on seabird incidental catch by species through scientific observers in accordance with the Recommendation 10-10 and report these data annually	No incidental catches of sea birds reported.
	S:BYC04	S41	Notification of measures taken on the collection of by-catch and discard data in artisanal fisheries through alternative means	The data available emanates from fish market reports which do not include discard reporting.
	S:BYC05	S42	CPCs shall report on steps taken to mitigate by-catch and reduce discards, and on any relevant research	This administration is presently in the process of elaborating said plan.

Part II (Management implementation)

Section 3: Compliance with the reporting requirements under ICCAT conservation and management measures

All our vessels which are operating in ICCAT convention area are compliant with ICCAT's conservation and management measures as well as our national laws and international regulations.

ANNUAL REPORT PART II, SECTION 3

Req	N°	Information required	Response
GEN	0001	Annual Reports	
GEN	0002	Report on implementation of reporting obligations for all ICCAT fisheries, including shark species	In terms of local legislation and in line with Libya's commitment to International Treaties the ICCAT Recommendations are automatically adopted and transposed into national legislation.
GEN	0003	ICCAT Compliance Reporting Table	Sent 06.12.2020.
GEN	0004	Vessel Chartering - summary report	Not applicable. Libya is no involved in any chartering agreements with other CPCs.
GEN	0005	Vessel Chartering - arrangements and termination	Not Applicable: Libya is not involving in any chartering agreements with other CPCs.
GEN	0006	Transshipment reports (at sea and in-port)	Not applicable. Not involved in any transshipment (at sea and in-port).
GEN	0007	Transshipment declaration (at sea)	Not applicable. No at-sea transshipment is permitted by Libya.
GEN	0008	Carrier vessels authorised to receive transshipments of tuna and tuna-like species in the Atlantic Ocean, either at-sea or in-port	Not applicable. Libya has no carrier vessels authorised to receive transshipments either at-sea or in-port.
GEN	0009	LSPLVs which are authorised to tranship to carrier vessels in the Atlantic Ocean (and subsequent modifications)	Not applicable. No pelagic long line vessels are permitted to tranship.
GEN	0010	Points of contact for port entry notifications and contact points for receiving copies of Port Inspection reports	Not applicable. No pelagic long line vessels are permitted to tranship.
GEN	0011	List of designated ports into which foreign fishing vessels may request entry	Not submitted as no such landings envisaged.

Req	N°	Information required	Response
GEN	0012	Advance notification period required for entry into port of foreign fishing vessels	72 hrs.
GEN	0013	Report of Denial of Entry or Denial of Use of port	Not Applicable: No such action taken.
GEN	0014	Copies of port inspection reports containing findings of potential non-compliance or apparent infringement (and others where practicable)	Not Applicable: No PNCs issued by Libya.
GEN	0015	Action taken following port inspection if apparent infringement is found	Not applicable: No PNCs issued by Libya.
GEN	0016	Notification of results of investigation of apparent infringements following port inspection	Not applicable. No PNCs issued by Libya.
GEN	0017	Information of bilateral or multilateral agreements/arrangements that allow for an inspector exchange program designed to promote cooperation	Not applicable. Libya has not entered into any such bilateral arrangements.
GEN	0018	Access agreements and changes	Not applicable. Libya has not entered into any access agreements with other Parties or private companies.
GEN	0019	Summary of activities carried out pursuant to access agreements, including all catches	Not applicable. Libya has not entered into any access agreements with other Parties or private companies.
GEN	0020	List of vessels of 20 metres or greater	Sent to ICCAT on 12/05/2020.
GEN	0021	Vessels 20 m or greater internal actions report	Sent to ICCAT on 12/05/2020.
GEN	0023	Techniques used to manage sport and recreational fisheries	Not applicable. There are no sport or recreational fisheries carried out by Libya in the ICCAT Convention area.
GEN	0024	Vessels involved in IUU Fishing	Not applicable. Libya has no information to report on alleged IUU activities.
GEN	0025	Comments on IUU allegations	Not applicable. Libya has not received information regarding any presumed IUU activities of its fishing vessels nor has any additional information to report.
GEN	0026	Trade measures; submission of import and landing data	Not applicable. Libya has no relevant information to report.
GEN	0027	Data on non-compliance	
GEN	0028	Findings of investigations in relation to allegations of non-compliance	No findings reported.
GEN	0029	Vessels sightings	Not applicable. Libya has not made any sightings of vessels fishing in contravention of ICCAT conservation and management measures.
GEN	0030	Actions taken with regard to reports of vessel sightings	Not applicable. Libya has not received any reports of its vessels having been sighted engaging in activities which contravene ICCAT conservation and management measures.
GEN	0031	National authority responsible for at-sea inspection and other supporting maritime agencies as may be appropriate	General authority of marine wealth
GEN	0032	Designated point(s) of contact (POC) within that authority with responsibility for program implementation	Not applicable. Libya is currently not participating in any pilot programme for the voluntary exchange of inspection personnel to participate in boarding and inspection activities.

Req	N°	Information required	Response
GEN	0033	Report on any activities carried out under the pilot program for exchange of inspection personnel	Not applicable. Libya is currently not participating in any pilot programme for the voluntary exchange of inspection personnel to participate in boarding and inspection activities.
GEN	0034	Request for removal of vessel from final IUU vessel list	Not applicable. Libya did not request for removal of vessels on the final IUU vessel list.
BFT	1001	Bluefin tuna farming facilities	Not applicable. Libya does not have any active bluefin tuna farming facilities.
BFT	1002	Bluefin tuna farming reports	Not applicable. No farming activity in Libya.
BFT	1003	Carryover of caged fish declaration	Not applicable. No farming activity in Libya.
BFT	1004	Bluefin tuna caging report/declaration	Not applicable. No farming activity in Libya.
BFT	1005	Bluefin tuna traps	Not applicable. Libya does not authorise any trap fishery for bluefin tuna.
BFT	1007	Fishing, inspection and capacity plans	Sent to ICCAT on 15/02/2020.
BFT	1008	Farming capacity plan and revisions if appropriate	Not applicable. No farming activity in Libya.
BFT	1009	Modifications to fishing plans	N/A no modifications sent.
BFT	1010	Information on regulations and other related documents adopted for implementation of Rec. 18-02	Sent to ICCAT on 28/8/2019.
BFT	1011	Bluefin tuna catches 2019	Sent to ICCAT 29/07/2019.
BFT	1012	Bluefin tuna catching vessels	Sent to ICCAT on 12/05/2020.
BFT	1013	Bluefin tuna other vessels	Sent to ICCAT on 12/05/2020.
BFT	1014	Joint Fishing Operations	Sent to ICCAT on 20/05/2020.
BFT	1015	VMS messages	Regularly reported to ICCAT.
BFT	1016	Joint Inspection Scheme plans	Not applicable. Libya has less than 15 active vessels and does not voluntarily participate in the JIS for BFT-E.
BFT	1017	List of inspection vessels	Not applicable. Libya has less than 15 active vessels and does not voluntarily participate in the JIS for BFT-E.
BFT	1018	List of inspectors [and agencies]	Not applicable. Libya has less than 15 active vessels and does not voluntarily participate in the JIS for BFT-E.
BFT	1019	Copies of inspection reports from JIS	Not applicable. Libya has less than 15 active vessels and does not voluntarily participate in the JIS for BFT-E.
BFT	1020	Bluefin tuna transshipment ports	Not available. Libya has not authorised any of its ports to allow vessels to carry out transshipment of BFT-E.
BFT	1021	Bluefin tuna landing ports	Sent to ICCAT on 12/02/2019.
BFT	1022	Bluefin tuna weekly catch reports (including traps)	Sent to ICCAT on 01, 09, 16 and 22 June 2019.
BFT	1023	Bluefin tuna monthly catch reports	Sent for May and June 2020.
BFT	1024	Dates when entire quota of bluefin tuna has been utilized	Sent to ICCAT 11/07/2020.
BFT	1025	Report on steps taken to encourage tag and release of all fish less than 30 kg/115 cm	No report generated.
BFT	1027	BCD Annual Report	Sent on 30-09-2020.
BFT	1028	Validation seals and signatures for BCDs	Sent February 2020.
BFT	1029	BCD Contact points	Sent February 2020.
BFT	1030	BCD legislation	N/A, no changes since last submission March 2019.
BFT	1031	BCD tagging summary, sample tag	Not applicable, Libya has no tagging programme.

Req	N°	Information required	Response
BFT	1032	Vessels not included as BFT fishing vessels but known or presumed to have fished E-BFT	Not applicable. Libya has no information to report regarding such vessels.
BFT	1033	Data needed for registration in eBCD system	Data has been entered directly through the system.
BFT	1034	Report on intra farm transfers and random controls	Not applicable. No farming activity in Libya.
TRO	2001	List of BET/YFT/SKJ vessels and subsequent changes	Not applicable. Libya does not authorise fishing for tropical species.
TRO	2002	List of authorized vessels which fished bigeye and/or yellowfin and/or skipjack tunas in previous year	Not applicable. Libya does not authorise fishing for tropical species.
TRO	2003	Reports on investigation of IUU activity by BET/YFT/SKJ vessels	Not applicable. Libya does not authorise fishing for tropical species.
TRO	2004	Annual Report on implementation of the area/time closure for BET/YFT/SKJ	Not applicable. Libya does not authorise fishing for tropical species.
TRO	2006	Data from ICCAT statistical document programs	Not applicable. Libya does not authorise fishing for tropical species.
TRO	2007	Validation seals and signatures for SDPs	Not applicable. Libya does not authorise fishing for tropical species.
TRO	2009	Quarterly catches of bigeye	Not applicable. Libya does not authorise fishing for tropical species.
TRO	2010	Steps taken to minimalise ecological impacts of FADs (include in FAD management plan - see also requirement S25)	Not applicable. Libya does not authorise fishing for tropical species.
SWO	3001	Data from ICCAT statistical document programs	Refer to TASK 1 ST02-T1NC.
SWO	3002	Validation seals and signatures for SDPs	No seals.
SWO	3003	List of vessels targeting MED-SWO	Not sent – artisanal fisheries difficult to monitor in present unstable political environment.
SWO	3004	List of sport/recreational vessels authorized to catch Med-SWO	Not applicable. Libya does not allow any sport/recreational vessels operating in the ICCAT Convention area.
SWO	3005	List of special fishing permits for harpoons or longline for highly-migratory pelagic stocks in the Mediterranean for the previous year	No special fishing permits issued.
SWO	3006	Report on implementation of Med-SWO closure	Closed period 01 Jan-31 Mar.
SWO	3007	Development or fishing/management plan for North swordfish	Not applicable. Libya does not operate, nor has plans to operate, a SWO-N fishery.
SWO	3010	List of authorised ports for MED-SWO	Libya has not authorised any of its ports allow transhipment of SWO-MED.
SWO	3011	Quarterly reports of MED-SWO catches	Not available. Libya does not have any catches of SWO-MED to report.
SWO	3012	Summary of implementation of tagging programme	Not applicable. Libya does not tag and has not landed any tagged SWO-MED fish.
SWO	3013	List of inspection vessels	Not applicable. Libya does not authorise any vessels to operate in activities pertaining to SWO-MED.
SWO	3014	List of inspectors [and agencies]	Not applicable. Libya does not authorise any vessels to operate in activities pertaining to SWO-MED.

Req	N°	Information required	Response
SWO	3015	Specific authorisation for vessels 20m+ for N. SWO	Not applicable. Libya does not authorise any of its vessels of 20m or over to catch SWO-N.
SWO	3016	Specific authorisation for vessels 20m+ for S. SWO	Not applicable. Libya does not authorise any of its vessels of 20m or over to catch SWO-S.
SWO	3017	Maximum onboard by-catch limit of N. SWO	Not applicable. Libya does not authorise any of its vessels of 20m or over to catch SWO-N.
SWO	3018	Maximum onboard by-catch limit of S. SWO	Not applicable. Libya does not authorise any of its vessels of 20m or over to catch SWO-S.
SWO	3019	Copies of inspection reports from JIS	Not applicable. Libya does not authorise any vessels to operate in activities pertaining to SWO-MED.
SWO	3020	Fishing plan for Mediterranean swordfish	Not applicable. Libya does not operate or have plans to operate any fishery for SWO-MED.
ALB	4003	List of Vessels authorised to fish for Mediterranean albacore vessels	Only small artesanal vessels fish ALB-MED – no list issued.
ALB	4004	Specific authorisation for vessels 20m+ for North Atlantic albacore	Not applicable. Libya does not authorise any of its vessels of 20m or over to catch ALB-N.
ALB	4005	Specific authorisation for vessels 20m+ for South Atlantic albacore	Not applicable. Libya does not authorise any of its vessels of 20m or over to catch ALB-S.
ALB	4006	Maximum onboard by-catch limit of N. ALB	Not applicable. Libya does not permit by-catch of ALB-N in other fisheries.
ALB	4007	Maximum onboard by-catch limit of S. ALB	Not applicable. Libya does not permit by-catch of ALB-S in other fisheries.
BIL	5001	Report on the implementation of Rec. 15-05/18-04 and 16-11	Sent to ICCAT on 5/9/2019.
SHK	7005	Details of implementation of and compliance with shark conservation and management measures	Sent to ICCAT on 5/9/2019.
BYC	8001	Report on implementation of Rec. 10-09, Paras 1, 2 and 7, and relevant actions taken to implement the FAO guidelines	Catching of sea turtles is not permitted in Libya – application of sanctions is contemplated in the new regulations which are in elaboration stage.
BYC	8002	Report on implementation of seabird mitigation measures and NPOA for seabirds	Sent to ICCAT on 5/9/2019.
BYC	8003	Report on steps taken to mitigate by-catch & reduce discards and any relevant research in this field	Not applicable. There were no by-catches in the Libyan purse seine fishery for BFT in 2019.
SDP	9001	Description of pilot electronic statistical document systems	Not applicable. No pilot electronic statistical document system has been implemented by Libya.
MISC	9002	Information and clarification regarding objections to ICCAT Recs.	Not applicable. Libya had not lodged an objection to any of the previous year's Recommendations

Section 4: Implementation of other ICCAT conservation and management measures

Bluefin tuna is the only species targeted by Libyan purse seine fishing vessels in 2109. In order to ensure a sustainable fishing activity for Bluefin tuna, the Minister of Agriculture, live stocks and Marine Wealth issued Decree #33/2019, & decree 49/2019 as updating of the previous decrees #61/2010 & #205/2013 & which regulates licensing, monitoring, control and inspection of bluefin tuna fishing activity in Libyan waters and transposed the control measures adopted by ICCAT (Recs.08-05 ,09-06) and lately Recc. 14-04 & 17-07 which modified by Recc.18-02 concerning the multiannual recovery plan for BFT were fully observed and applied in the 2019 fishing season. Furthermore, law 14/89 for fisheries which in process amendments to include ICCAT conservation and management measures.

Catch information and activities were regularly reported to ICCAT Secretariat in required time.

4.1 Closed season and catch limits

The authorized fishing period for BFT by the purse seiners has been set from 26.5.2020 until 01.7.2020. opening and closing of season announced by the Authority due to the officials (close season on 22/06/2019) Any vessel completed its individual and declared quota shall inform the Authority and also to be controlled and to return to the port.

In case of determining BFT which have been caught by the fishing vessels without fishing permission or adequate individual quota or determining BFT which have been misstated, the fish shall be seized and released.

4.2 Prohibitions of length and weight

These was stated and reported ate stereo camera at sea/caging , the percentage of an incidental catch less than 5% of blue fin tuna weighing (10-30kg) and all national regulation prohibiting fish less than 30 kg /115 cm length.

4.3 Prohibition of catch shark, turtle and sea birds

National fishery regulations prohibited fishing shark , turtles and seabird , in Libya fishing plan 2019 no longlines participated. Purse seiners and fishermen have been requested and awarded for any incident by-catch in bft shark ,turtle and sea birds will be released live and releasing to be recorded and observed.

4.4 Vessel Monitoring system(VMS)

It was obligatory to all BFT fishing and towing vessels with an operational VMS on 5 days prior period of authorization until 5 days after end date of period of authorization for any defect in devices should be notified to the Authority and to submit regular position data to the same authority.

VMS information's were regularly reported to secretariat as required in (para 105, Rec.18-02).

4.5 Licensing and Fishing Method

Following to the ICCAT measures and domestic local regulation such as decrees no 33&49/2019 which regulates the tuna fishery in Libya. It is Mandatory for BFT fishing vessels and Bft towing vessels to obtain a bluefin tuna fishing license and BFT towing vessels license from the related Provisional (The General Authority For Marine wealth/Libya) in addition to these ,vessels which tow BFT cage(s) for farming purposes are obliged to have BFT transfer license and to notify the General Authority of Marine wealth about their location, final destination, planned arrival time, and the amount of product in the cage(s).

Every vessel licenced to fish BFT shall be obliged to record data required by the Authority with regard to amount of BFT caught and sold and shall be obliged to comply with the rules regard to implementation.

4.6 Observers

It was obligatory to accommodate ICCAT Regional Observers for all catching vessels participating in the season during entire fishing period; National Observers were present on all support/other vessels.

4.7 Inspection Schemes and Activities

Libya did not participated in inspection scheme with other regional inspectors for bluefin tuna in Mediterranean.

Section 5: Difficulties encountered in implementation of and compliance with ICCAT conservation and management measures

Due to the unstable situation prevailing since 2011 there were some difficulties encountered in the embarkation of ROPs. Therefore one reverted to the use of alternative ports such as Mehdiya and Sfa) in Tunis and Antalia in Turkey for the embarkation and disembarkation of the Regional Observers.

Table 1. Data on BFT catch during the period 2012-2019.

<i>Year</i>	<i>Allocated quota (t)</i>	<i>Current catch (t)</i>
2012	902	762.948
2013	937.65	933.2
2014	937.65	932.64
2015	1157.06	1153.45
2016	1373.28	1367.80
2017	1638.77	1634.75
2018	1800	1796.414
2019	2060	2043.564

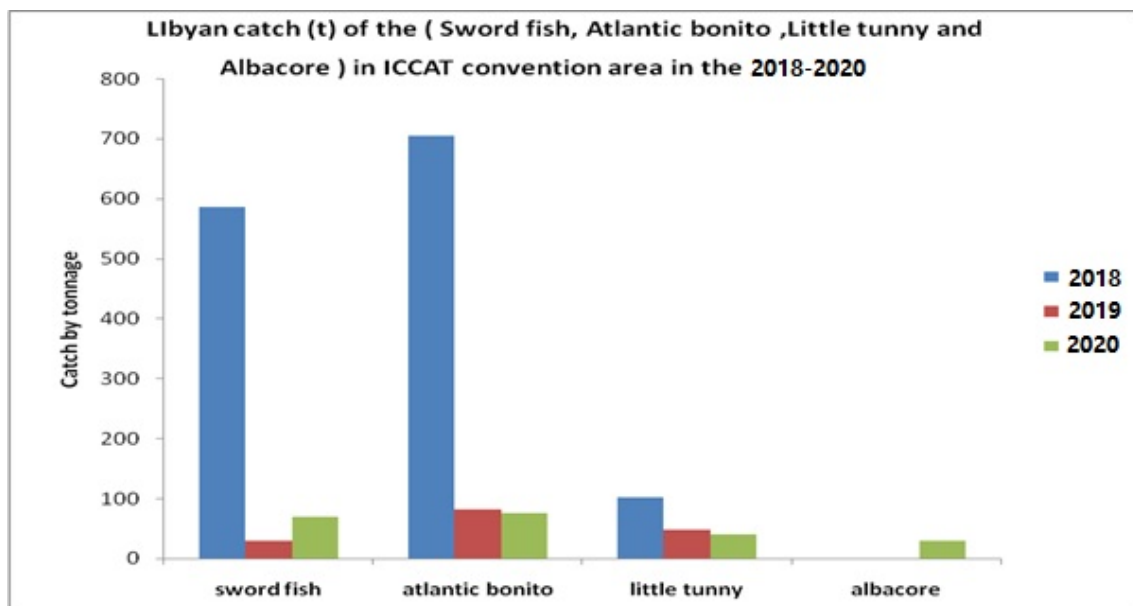

Figure 1.

**ANNUAL REPORT OF MAURITANIA
RAPPORT ANNUEL DE LA MAURITANIE
INFORME ANUAL DE MAURITANIA**

SUMMARY

*In Mauritania, high seas tuna species were only targeted by foreign fleets operating under bilateral agreements and free licence arrangements. The fleets of these Contracting Parties which comprised in 2018 some 47 tuna vessels landed their products in foreign ports. Coastal tuna species were taken as bycatch by small pelagic high seas vessels. The statistics show that bycatch of high seas tuna taken by the high seas fishery in 2019 amounted to 9,126 t (i.e. a 10% decrease on 2019) and essentially comprised *Sarda sarda* (58%), compared to *Euthynnus sp* (30%) and *Auxis thazard* (12%). Catches landed by the artisanal fishery and coastal fishery have decreased significantly i.e. 56%, 16% in 2019. It should be noted that landings of tuna by purse seine in Mauritania are generally taken at night, and are not covered by the current monitoring system. A monitoring programme for these fisheries should be envisaged to strengthen data collection on small tunas and tropical tunas during the times not covered by the Artisanal and Coastal Fishery Monitoring System (SSPAC). Finally, several research programmes focussed on the study of some tuna species were launched by the IMROP in 2016 and 2017 with financial support from ICCAT; in particular, a programme to collect available data and information on the presence of bluefin tuna in the area of Mauritania in 2016 and another programme to collect biological data in order to study the size structures and growth parameters and develop approaches to recover catches of these species from 2000 to 2016. Since 2018, the delegation of Mauritania to ICCAT has petitioned ICCAT regarding increased monitoring of the fisheries and bycatch of these tuna species.*

RÉSUMÉ

*En Mauritanie, les espèces de thons hauturiers sont ciblées uniquement par des flottilles étrangères travaillant dans le cadre des accords bilatéraux et opérant sous le régime de licence libre. Les flottilles de ces parties contractantes qui ont atteint en 2018 environ 47 thoniers débarquent leur production dans des ports étrangers. Les espèces de thons côtiers sont pêchées accessoirement par les unités hauturières de petits pélagiques. Les statistiques montrent que la capture accessoire du thon hauturier réalisée par la pêche hauturière a atteint, en 2019, 9126 tonnes (soit une diminution de 10% par rapport à l'année 2019) composée essentiellement de *Sarda sarda* avec une contribution de 58% contre 30% pour *Euthynnus sp* et 12% pour *Auxis thazard*. Les captures débarquées par la pêche artisanale et la pêche côtière ont subi une forte diminution de 56%, 16% en 2019. Il est à noter que les débarquements des thonidés pêchés par la senne tournante en Mauritanie se font généralement la nuit ce qui n'est pas couvert par le système de suivi actuel. Un programme de suivi axé sur ces pêcheries devrait être envisagé pour renforcer la collecte des données sur les thons mineurs et tropicaux pendant les horaires qui n'ont pas couvert par le Système de Suivi de la Pêche Artisanale et Côtière (SSPAC). En fin plusieurs programmes de recherches axés sur l'étude de certaines espèces des thons ont été lancés par l'IMROP en 2016 et 2017 avec l'appui financier de l'ICCAT. Il s'agit en particulier d'un programme visant la collecte des données et les informations disponibles sur la présence des thons rouges dans la zone Mauritanienne en 2016 et un programme de collecte des données biologiques en vue d'étudier les structures des tailles et les paramètres de croissance mais le développement des approches de reconstitution des captures de ces espèces de 2000 à 2016. La délégation Mauritanienne de l'ICCAT a transmis une requête à l'ICCAT depuis 2018 pour renforcer le suivi des pêcheries et les prises accessoires de ces espèces de thons.*

RESUMEN

En Mauritania, las especies de túnidos de altura son objetivo únicamente de flotas extranjeras que operan en el marco de acuerdos bilaterales y bajo regímenes de licencia libre. La flota de estas Partes contratantes, que en 2018 alcanzó el número de aproximadamente 47 atuneros, desembarca su producción en puertos extranjeros. Las especies de túnidos costeros son pescadas de forma fortuita por unidades de altura de pequeños pelágicos. Las estadísticas muestran que la captura fortuita de túnidos realizada por la pesca de altura alcanzó, en 2019, las 9.126 t (es decir, un disminución de casi el 10% respecto al año 2018), compuestas esencialmente por bonito atlántico, con una contribución del 58 %, del 30% de melva y del 12% de bacoreta. Las capturas desembarcadas por la pesca artesanal y costera han sufrido un gran disminución del 56% al 16 % en 2019. Cabe señalar que los desembarques de túnidos capturados con redes de cerco en Mauritania se realizan generalmente de noche, lo que no está cubierto por el actual sistema de seguimiento. Se debería considerar un programa de seguimiento de estas pesquerías para reforzar la recopilación de datos de pequeños túnidos y túnidos tropicales durante las horas del día no cubiertas por el Sistema de seguimiento de la pesca artesanal y costera (SSPAC). El IMROP, con el apoyo financiero de ICCAT, inició en 2016 y 2017 varios programas de investigación sobre el estudio de ciertas especies de túnidos. Se trata, en particular, de un programa para la recopilación de datos e información disponibles sobre la presencia de atún rojo en la zona de Mauritania en 2016 y un programa de recopilación de datos biológicos para estudiar las estructuras de tallas y los parámetros de crecimiento, así como para el desarrollo de enfoques de reconstitución de las capturas de estas especies de 2000 a 2016. La delegación de Mauritania ante ICCAT ha enviado solicitudes a ICCAT desde 2018 para reforzar el seguimiento de la pesquería y las capturas fortuitas de estas especies de túnidos.

Ière Partie (Informations sur les pêcheries, la recherche et les statistiques)

En Mauritania la pêche est pratiquée par des flottilles hauturières, artisanales et côtières, nationales et étrangères. La gestion des pêches relève du Ministère des Pêches et de l'Economie Maritime. Depuis l'année 2016, l'accès à la ressource est régi par un système de quotas accordés par ce dernier. On distingue actuellement deux régimes d'accès qui sont le régime d'acquisition réservé aux flottilles nationales et le régime de licence libre qui s'adresse aux navires de pêche étrangers travaillant dans le cadre d'accords bilatéraux.

La recherche est la mission principale de l'Institut Mauritanien des Recherches Océanographiques et des Pêches (IMROP), basée à Nouadhibou. Il joue à ce titre le rôle d'outil d'aide à la décision pour le Ministère de Tutelle qui est le Ministère des Pêches et de l'Economie Maritime.

Chapitre 1 : Information annuelle sur les pêcheries

Ce rapport dresse d'une part un aperçu global sur l'activité de la pêche de thons en Mauritania et d'autre part donne une description détaillée des prises accessoires de la flottille artisanale, côtière et hauturière ciblant les petits pélagiques. Jusqu'à 2015 la Mauritania ne disposait pas d'une flottille thonière pour les pêches des grands pélagiques côtiers et hauturiers. Deux palangriers Mauritaniens ont effectué deux marrées dans la zone durant l'année 2016. En 2017, 2018 et 2019 aucun bateau national n'a pris de Licence thoniers.

En ce qui concerne, la pêcherie thonière travaillant dans la ZEE mauritanienne et les zones adjacentes au large, trois (3) espèces de thons hauturiers font l'objet d'une exploitation, exclusivement par des flottilles étrangères opérant dans le cadre d'accord de pêche. Les flottilles observées au cours des trois dernières années sont majoritairement originaires de l'union européenne (Espagne et France) et du Sénégal, et ne débarquent pas en Mauritania.

Le nombre des thonidés (senneurs, canneurs et palangriers) travaillant dans le cadre des accords bilatéraux a atteint 52 navires en 2016 et 47 navires en 2017 et 57 en 2018. Trente un (31) navires ont travaillé dans le cadre de l'accord de pêche UE-Mauritania signé en 2015 dont 21 navires de nationalité espagnole et 10 français. Les thonidés ayant travaillé dans la zone utilisent trois types d'engins de pêche : la canne, la palangre et la senne. La flottille de l'UE était composée de 6 canneurs, 5 palangriers et 21 senneurs (**Figure 1**).

Les prises de la flottille thonière sont composées majoritairement des trois principales espèces des thons tropicaux : le listao (*Katsuwonus pelamis*) (SKJ) qui domine largement les prises, (94 % des prises de ce groupe en moyenne sur les vingt dernières années) suivi par l'albacore (*Thunnus albacares*) (YFT) et enfin le patudo (*Thunnus obesus*) (BET). Depuis 2019, l'IMROP reçoit la capture journalière des bateaux de l'UE travaillant la zone Mauritanienne dont le service statistique est en train de constituer une base de données pour mieux exploiter ces données.

Chapitre 2 : Recherche et statistiques

La recherche dans le domaine des pêches est confiée à IMROP qui compte actuellement 259 personnes dont plus de 150 scientifiques (chercheurs, ingénieurs et techniciens) répartis entre les 6 laboratoires et services, implantés dans trois différentes villes. Il regroupe en son sein 17 spécialités différentes nécessaires à la bonne conduite des ses programmes de recherche (évaluation des stocks, biologie et écologie des espèces, océanographie physique et chimique, géologie, sciences sociales, statistique et informatique...).

L'IMROP dispose de deux navires de recherche (un bateau hauturier de 36 m et un Catamaran côtier de 17 m) qui lui permettent de prospecter l'ensemble de la ZEE mauritanienne. Il conduit chaque année quatre campagnes de prospection (2 démersales et 2 pélagiques) en vue de suivre l'état de la ressource halieutique. Ces campagnes se limitent pour le moment aux profondeurs en deçà de 500 mètres. Elles ne couvrent que partiellement la zone de distribution des thons hauturiers.

Il mène également des missions mensuelles de l'évaluation de l'état de l'environnement marin à travers un suivi des paramètres hydro-chimiques.

Du fait que la Mauritanie n'a adhéré à l'ICCAT que récemment, l'IMROP n'a pas développé un programme de recherche spécialisé dans ce domaine dans ses plans quinquennaux antérieurs. En revanche dans son nouveau plan quinquennal 2014-2018, ces ressources font l'objet d'une attention toute particulière notamment par la constitution d'une équipe de modélisateurs et de statisticiens. Plus globalement et pour des besoins scientifiques et conformément à sa mission, l'IMROP met en œuvre un certain nombre de système de collecte de données et de suivi des pêcheries y compris celles des thons.

Les données statistiques sur l'effort et les captures de la pêche hauturière et côtière sont obtenues à l'aide des données consignées dans des journaux de pêche qui sont obligatoires depuis 2015 pour l'ensemble de la flottille pontée. Ces données sont saisies dans une base gérée par les Gardes Côtes Mauritanienes, structure civile affiliée au Département des Pêches. Elles sont ensuite transmises à l'IMROP qui les intègre à sa base de données puis les compile et en produit les statistiques de l'effort et des captures de la pêche industrielle.

L'IMROP a mis en place à son niveau d'autres systèmes de collecte de données complémentaires. Il est doté d'un corps d'observateurs scientifiques qu'il déploie régulièrement sur les flottilles actives en Mauritanie. Une base de données créée à cet effet est gérée par les services de l'IMROP. Il est à noter que les flottilles thonières ne font pas encore l'objet de suivi par le programme d'observation en mer de l'IMROP.

Pour ce qui est de la pêche artisanale et la pêche côtière, l'IMROP conduit depuis 1980 un système de suivi des activités de la pêche artisanale. Ce système a connu deux temps importants. Un premier système basé sur le comptage matin et soir des embarcations visualisées au niveau des points de débarquement pour estimer l'effort de pêche du jour a été mis en œuvre jusqu'en 2005. A partir de 2006, il a été remplacé par un second système qui tient compte de la très forte dynamique de la pêche artisanale et côtière. Quatre principales enquêtes sont réalisées dans le cadre du ce système :

- Enquête retour de mer durant laquelle, tous les jours ouvrables, les enquêteurs collectent les données sur les caractéristiques des embarcations qui débarquent ce jour, l'origine géographique du produit débarqué, les caractéristiques de la sortie et procèdent à des mensurations d'échantillons.
- Recensement mensuel du parc actif catégorisé dans chaque site de pêche,
- Enquêtes lot auprès des usines où les enquêteurs, pour chaque lot enquêté, prélèvent le nom scientifique de l'espèce, sa catégorie ou taille, son poids total, le nombre d'individus de cette espèce, les fréquences de taille de l'échantillon.

- Récupération des registres des usines où pour chaque usine et par mois, les enquêteurs prélèvent la catégorie d'achat (espèces/catégories), l'origine (Pêche Artisanale (PA), Pêche côtière (PC) et la Pêche Hauturière (PH)) et le poids total.

Lors de l'enquête lot initiée en 2010, plusieurs espèces de thonidés ont été échantillonnées pour étude des structures des tailles. Malgré l'absence d'un programme spécifique pour l'étude de ces espèces, le nombre mesuré par le *scomberomorus tritor* et le *sarda sarda* était représentatif (**Tableau 1**).

2.1 Programme de recherches sur le suivi des thons en Mauritanie

Un programme de recherches pour améliorer le suivi de collecte des données sur les thons en Mauritanie a été transmis par le chef de la délégation Mauritanienne depuis 2017. La Mauritanie attend jusqu'à présent la réponse définitive de l'ICCAT sur cette proposition.

En outre, l'IMROP a initié en 2016 et 2017 des protocoles d'accord avec l'ICCAT pour récupérer les *données historiques et le prélèvement des échantillons biologiques aux fins d'études sur la croissance et la maturité des thonidés mineurs*. L'appui financier de l'ICCAT accordé en 2017 a concerné les deux volets affichés dans ce programme de recherche. Le premier volet de ce programme concerne la récupération des séries historiques des données de capture et de l'effort relatives aux thonidés mineurs ainsi que la révision des estimations des données de la pêche hauturière à partir des données observateurs. Les données mobilisées sont analysées et discutées dans un atelier de validation à l'IMROP. Pour l'échantillonnage biologique, il s'agit de récupérer des échantillons biologiques sur ces espèces en vue d'estimer les paramètres de croissance et d'évaluer la maturité (taille/âge à la première maturité, période de reproduction). L'accent a été mis en 2017 sur les deux principales espèces débarquées à savoir : Bonite à dos rayé (*Sarda sarda*) et Auxide (*Auxis thazard*). Un rapport détaillé sur les résultats obtenus sur les deux activités a été soumis à l'ICCAT en janvier 2018.

2.2 La pêche hauturière de petits pélagiques

Cinq espèces de la famille des Scombridés sont pêchées de façon accessoire par la flottille hauturière ciblant les petits pélagiques. Il s'agit de la sarde (*Sarda sarda*), de l'auxide (*Auxis rochei* et *Auxis thazard*), et de la thonine (*Euthynnus alletteratus*).

Dans le journal de pêche, ces espèces sont déclarées sous la rubrique divers-thons et ne sont donc pas ventilées par espèce. Les prises réalisées par ce segment sont présentées pour la période 2006 à 2019 (**Tableau 2**).

Sur la base des données des observateurs embarqués à bord de ces navires, la ventilation de cette rubrique « divers thons » a été conduite afin de disposer de résultats par espèce. De 2006 à 2019, la répartition par espèce a été très variable. La sarde (*sarda sarda*), domine largement les captures (67 % en moyenne) sur la série 2006-2019 mais la baisse constatée au cours de la période 2013 – 2014 est responsable du déclin des captures pour ce groupe, en raison principalement de la chute drastique de l'effort de pêche industriel pélagique étranger suite à l'introduction de nouvelles zones de pêche jugées très contraignantes pour les flottilles étrangères. La contribution moyenne des autres espèces de thons mineurs varient de 12% pour l'*Auxis sp* à 21 % pour *Euthynnus sp*.

2.3 La pêche artisanale et la pêche côtière

C'est le seul segment qui peut être considéré comme une pêcherie domestique. Dans cette flottille, les thons sont presque exclusivement côtiers. Leurs captures ont doublé entre 2012 et 2013 passant de 800 tonnes à 1660 tonnes environ (**Tableau 3**). Une baisse importante est observée en 2014 où les captures des petits pélagiques ciblées par la pêche artisanale et côtière étaient faibles dans la zone nord de la Mauritanie. En 2016, les captures réalisées par la pêche artisanale et côtière ont atteint environ 14500 tonnes constituées principalement de 92 % d'*Acanthocybium Solandri*. La présence des autres espèces était marginale. Cette importante quantité du thésard noir observé en 2016 n'a pas été enregistrée en 2017 ni en 2018. Cette espèce représente en 2018 environ 37 %.

ANNEXE DE LA IÈRE PARTIE DU RAPPORT ANNUEL (RAPPORT SCIENTIFIQUE)

	Information requise	Réponse
	GÉNÉRAL - toutes les espèces	
S1	Rapports annuels (scientifiques)	(18/09/2020)
S2	Caractéristiques des flottilles	Pas de flottille nationale.
S3	Estimation de la prise nominale (Tâche I)	Seulement les prises accessoires.
S4	Prise & Effort (Tâche II)	Seulement les prises accessoires.
S5	Échantillons de tailles (Tâche II)	Seulement les prises accessoires.
S6	Prise estimée par taille	Seulement les prises accessoires.
S7	Déclarations de marquage (conventionnel et électronique)	Pas encore
S10	Informations recueillies dans le cadre des programmes nationaux d'observateurs	Non
S11	Approche alternative de suivi scientifique	Non
S12	Informations et données sur le Sargassum pélagique	Non
S13	Informations spécifiques pour les navires de pêche qui ont été autorisés à opérer des pêcheries pélagiques à la palangre et au harpon en Méditerranée au cours de l'année antérieure	Pas concerné.
	THON ROUGE	
S15	Échantillonnage de taille dans les fermes	Non
S17	Résultats du programme utilisant des systèmes de caméras stéréoscopiques ou des techniques alternatives qui fournissent une précision équivalente au moment de la mise en cage (couvrant 100% de toutes les mises en cages)	Pas concerné.
S18	Informations sur et données recueillies dans le cadre des programmes nationaux d'observateurs de thon rouge	Non
S19	Déclarer la mortalité par pêche de tous les thons rouges de l'Ouest, rejets morts y compris	Non observé.
S21	Détails des programmes de recherche coopérative sur le thon rouge de l'Ouest à mettre en place	Non
S22	Mises à jour des indices d'abondance et autres indicateurs des pêcheries	Pas concerné.
S23	Informations provenant des travaux de recherche du GBYP comprenant de nouvelles informations provenant d'activités d'échantillonnage biologique	Décrit dans le rapport scientifique.
	THONIDÉS TROPICAUX	
S24	Informations provenant des carnets de pêche de navires de thon obèse/d'albacore/de listao	Seulement prises accessoires dans le rapport.
S25	Plans de gestion concernant l'utilisation des dispositifs de concentration des poissons (DCP)	NON, pas concerné.
S44	Nombre de DCP réellement déployés trimestriellement, par type de DCP ; nombre de balises/bouées et nombre moyen suivi et perdu	NON, pas concerné.
S45	Pour chaque navire de support, le nombre de jours passés en mer, par carrés de 1°, mois et Etat de pavillon et associé à des senneurs/canneurs	Pas de flottille.
S46	Informations recueillies par les observateurs	Pas d'embarquement des observateurs nationaux.

S47	Données et informations recueillies par le programme d'échantillonnage en vertu de la Rec. 14-01	Pas d'embarquement des observateurs nationaux.
	ISTIOPHORIDÉS	
S27	Résultats des programmes scientifiques sur les istiphoridés	Rien
S28	Faire rapport sur les méthodes d'estimation des rejets vivants et morts de makaire bleu, de makaire blanc et de <i>Tetrapturus</i> spp.	Rien
	REQUINS	
S32	Plan destiné à améliorer la collecte des données sur les requins par espèce	Aucun
S48	Résultats de la recherche sur le requin-taupe bleu	Aucun
	AUTRES PRISES ACCESSOIRES	
S37	Fournir les guides d'identification existants pour les requins, les oiseaux de mer, les tortues marines et les mammifères marins capturés dans la zone de la Convention	Aucun
S38	Informations relatives aux interactions de sa flottille avec les tortues marines dans les pêcheries de l'ICCAT par type d'engin	Aucun
S39	Les CPC devront consigner les données sur les prises accidentelles d'oiseaux de mer par espèce par le biais d'observateurs scientifiques en vertu de la Recommandation 10-10 et déclarer ces données chaque année.	Aucun
S41	Notifier les mesures prises sur la collecte des données sur les prises accessoires et les rejets des pêcheries artisanales utilisant des moyens alternatifs	Aucun
S42	Les CPC devront faire rapport sur les mesures prises en vue d'atténuer les prises accessoires et de réduire les rejets et sur toute recherche pertinente	Aucun

IIe Partie (Mise en œuvre de la gestion)

Chapitre 3 : Respect des exigences de déclarations dans le cadre des mesures de conservation et de gestion de l'ICCAT

En Mauritanie, la surveillance et le contrôle en mer constituent la tâche principale des Gardes Côtes mauritaniennes (GCM) qui veillent au respect de la réglementation (nationale et internationale) en vigueur en Mauritanie par les unités autorisées à opérer dans les eaux sous sa juridiction.

Etant donné que la Mauritanie, n'a pas encore de flotte thonière nationale, l'inspection concerne essentiellement le contrôle des unités de pêche, à travers le dénombrement des espèces de thons dans les cargaisons de ces unités, et la conformité des captures avec les clauses des licences détenues par ces unités et avec les mesures de gestion de l'ICCAT. C'est ainsi que la présence des espèces de thons dans les cargaisons des chalutiers pélagiques est suivie.

Lors la conférence de l'ICCAT tenue à Cap Town (Afrique du Sud), la Mauritanie a obtenu un quota de 100 tonnes d'espadon qui devrait être exploitées par la pêche artisanale côtière. Du fait du retard de la délivrance du certificat de capture par les Gardes de Côtes Mauritaniennes jusqu'à fin 2015, aucune flottille n'a été développée pour exploiter ce quota.

RAPPORT ANNUEL, IIe PARTIE, CHAPÎTRE 3

Catégorie	N°	Information requise	Réponse
GEN	0001	Rapports annuels (Commission)	La Mauritanie a délivré en 2016 deux licences, pour expérimenter l'exploitation des thons, à deux navires battant pavillon national. Ces deux navires se sont confrontés à des difficultés lors de leur enregistrement sur la liste de l'ICCAT car ils ne détenaient pas des numéros IMO. De ce fait, ils étaient dans l'obligation d'arrêter leur activité après leur première marée. Cette marée a été échantillonnée lors des débarquements et les données ont été transmises à l'ICCAT. En 2017 et 2018 aucun bateau national n'a pris la Licence thonier.
GEN	0002	Rapport sur la mise en œuvre des obligations en matière de déclaration pour toutes les pêcheries de l'ICCAT, notamment les espèces de requins	La Mauritanie a délivré en 2016 deux licences, pour expérimenter l'exploitation des thons, à deux navires battant pavillon national. Ces deux navires se sont confrontés à des difficultés lors de leur enregistrement sur la liste de l'ICCAT car ils ne détenaient pas des numéros IMO. De ce fait, ils étaient dans l'obligation d'arrêter leur activité après leur première marée. Cette marée a été échantillonnée lors des débarquements et les données ont été transmises à l'ICCAT.
GEN	0003	Tableau ICCAT de déclaration de l'application	20/07/2020
GEN	0004	Affrètement de navires - rapport récapitulatif	Néant : pas de flotte nationale.
GEN	0005	Affrètement de navires - accords et date de finalisation	Néant : pas de flotte nationale.
GEN	0006	Rapports de transbordement (en mer et au port)	Néant : pas de flotte nationale.
GEN	0007	Déclaration de transbordement (en mer)	Néant : pas de flotte nationale.
GEN	0008	Navires de charge autorisés à recevoir des transbordements de thonidés et d'espèces apparentées dans l'océan Atlantique, en mer ou au port.	Néant
GEN	0009	LSPLV autorisés à effectuer des transbordements à des navires de charge dans l'océan Atlantique et éventuelles modifications ultérieures.	Néant
GEN	0010	Points de contact pour les notifications d'entrée au port et points de contact pour la réception des copies des rapports d'inspections au port	La Mauritanie ne détient pas de flotte thonière nationale et pour le moment les navires étrangers qui opèrent dans la zone débarquent en dehors des ports Mauritaniens. Des demandes ont été formulées par certains armateurs thoniers (européens et japonais) pour les autoriser à débarquer à Nouadhibou. L'étude du dossier est en cours et la liste des points focaux sera envoyée à l'ICCAT.

Catégorie	N°	Information requise	Réponse
GEN	0011	Liste des ports désignés auxquels les navires sous pavillon étranger peuvent solliciter l'entrée	La Mauritanie ne détient pas de flotte thonière nationale et pour le moment les navires étrangers qui opèrent dans la zone débarquent en dehors des ports Mauritaniens. Cependant pour le débarquement des thoniers, seuls les deux ports de Nouadhibou et de Nouakchott peuvent être sollicités.
GEN	0012	Délai de notification requis pour l'entrée au port de navires de pêche sous pavillon étranger	La Mauritanie ne détient pas de flotte nationale pour la pêche du thon et les thoniers étrangers ne débarquent pas pour le moment en Mauritanie. Les procédures actuellement en vigueur préconisent pour les autres flottilles (nationale et étrangères) un délai de 48 heures pour la notification de débarquement.
GEN	0013	Copies des rapports d'inspection au port	Néant
GEN	0014	Copies des rapports d'inspection au port faisant état d'infractions apparentes	Néant
GEN	0015	Mesures prises suivant l'inspection au port si une infraction apparente est constatée	Néant
GEN	0016	Notification des conclusions de l'enquête sur des infractions apparentes constatées au terme de l'inspection au port	Néant
GEN	0017	Information sur les accords bilatéraux d'inspection au port	La Mauritanie membre de la CSRP et de la COMHAFAT adhère à l'accord sur les mesures du ressort de l'état du port.
GEN	0018	Accords d'accès et modification	Néant
GEN	0019	Résumé des activités menées conformément aux accords d'accès, incluant toutes les captures réalisées	Néant
GEN	0020	Liste des navires de 20 mètres ou plus	Pas de flottille nationale.
GEN	0021	Rapport sur les actions internes pour les navires de 20 m ou plus	Pas de flottille nationale.
GEN	0023	Techniques utilisées pour gérer les pêcheries sportives et récréatives	Pas de pêcheries sportive et récréative en Mauritanie.
GEN	0024	Navires impliqués dans des activités de pêche IUU	Néant
GEN	0025	Commentaires sur des allégations d'activités IUU	Néant
GEN	0026	Mesures commerciales, soumission des données d'importation et de débarquement	Pas de flottille nationale.
GEN	0027	Données sur la non-application	Pas concerné.
GEN	0028	Conclusions d'enquêtes sur des allégations de non-application	Pas concerné.
GEN	0029	Observations de navires	Néant
GEN	0030	Mesures prises concernant les rapports d'observations de navires	Néant
GEN	0031	Autorité nationale responsable de l'inspection en mer et autres agences maritimes d'appui, selon le cas	02/11/2017
GEN	0032	Point(s) de contact désigné(s) (POC) au sein de l'autorité responsable de la mise en oeuvre du programme	02/11/2017

Catégorie	N°	Information requise	Réponse
GEN	0033	Rapport sur toute activité menée dans le cadre du programme pilote pour l'échange de personnel d'inspection	02/11/2017
GEN	0034	Demande de radiation du navire de liste de navires IUU finale	02/11/2017
BFT	1001	Fermes de thon rouge	Pas de pêche de thons rouge.
BFT	1002	Rapports d'élevage de thon rouge	Pas de pêche de thons rouge.
BFT	1003	Report de poissons restés en cages	Pas de pêche de thons rouge.
BFT	1004	Déclaration de mise en cage du thon rouge	Pas de pêche de thons rouge.
BFT	1005	Madragues de thon rouge	Pas de pêche de thons rouge.
BFT	1007	Plans de pêche, d'inspection et de gestion de la capacité pour 2017	Néant
BFT	1008	Ajustements du plan de la capacité d'élevage	Néant
BFT	1009	Modifications des plans de pêche ou des quotas individuels	Néant
BFT	1010	Informations sur les réglementations et autres documents connexes adoptés aux fins de la mise en œuvre de la Rec. 18-02	Pas de pêche de thons rouge.
BFT	1011	Prises de thon rouge de 2016	Pas de pêche de thons rouge.
BFT	1012	Navires de capture de thon rouge	Pas de pêche de thons rouge.
BFT	1013	Autres navires de thon rouge	Pas de pêche de thons rouge.
BFT	1014	Opérations de pêche conjointes (JFO)	Pas de pêche de thons rouge.
BFT	1015	Messages VMS	Pas de pêche de thons rouge.
BFT	1016	Plans du programme d'inspection conjointe	Pas de pêche de thons rouge.
BFT	1017	Liste des navires d'inspection	Pas de pêche de thons rouge.
BFT	1018	Liste des inspecteurs [et agences]	Pas de pêche de thons rouge.
BFT	1019	Copies des rapports d'inspection	Pas de pêche de thons rouge.
BFT	1020	Ports de transbordement du thon rouge	Pas de pêche de thons rouge.
BFT	1021	Ports de débarquement du thon rouge	Pas de pêche de thons rouge.
BFT	1022	Rapports hebdomadaires de capture de thon rouge (madragues comprises)	Pas de pêche de thons rouge.
BFT	1023	Rapports mensuels de capture de thon rouge	Pas de pêche de thons rouge.
BFT	1024	Fermetures de la pêche de E-BFT	Pas de pêche de thons rouge.
BFT	1025	Rapport sur les mesures prises visant à encourager le marquage et la remise à l'eau de tous les poissons de moins de 30kg/115 cm.	Pas de pêche de thons rouge.
BFT	1027	Rapport annuel sur le BCD	Pas de pêche de thons rouge.
BFT	1028	Sceaux et signatures de validation pour les BCD	Pas de pêche de thons rouge.
BFT	1029	Points de contact pour les BCD	Pas de pêche de thons rouge.
BFT	1030	Législation relative au BCD	Pas de pêche de thons rouge.
BFT	1031	Résumé de marquage, modèle de marque pour le BCD	Pas de pêche de thons rouge.
BFT	1032	Navires ne figurant pas comme navire de pêche de thon rouge et présumés avoir pêché du thon rouge de l'Est	Pas de pêche de thons rouge.
BFT	1033	Données devant être enregistrées dans le système eBCD	Pas de pêche de thons rouge.
BFT	1034	Rapport sur les transferts à l'intérieur des fermes et contrôles aléatoires	Pas de flottille nationale.

Catégorie	N°	Information requise	Réponse
TRO	2001	Liste des navires de thon obèse/d'albacore/de listao et modification ultérieure	Pas de flottille nationale.
TRO	2002	Liste des navires autorisés ayant pêché du thon obèse et/ou de l'albacore et/ou du listao au cours de l'année antérieure	Néant
TRO	2003	Rapports sur les enquêtes concernant les activités IUU réalisées par les navires de thon obèse/d'albacore/de listao	Pêche IUU non constatée.
TRO	2004	Rapport annuel sur la mise en œuvre de la fermeture spatio-temporelle de la pêche de thon obèse/d'albacore/de listao	Néant
TRO	2006	Données des Programmes de documents statistiques ICCAT	Néant
TRO	2007	Sceaux et signatures de validation pour les SDP	Pas de concerné.
TRO	2009	Prises trimestrielles de thon obèse	Soumission 05/05/2020.
TRO	2010	Mesures prises pour réduire les impacts écologiques des DCP (cf. aussi exigence S25)	Pas concerné.
TRO	2011	Plan de gestion de la pêche de thonidés tropicaux	Pas de flottille nationale.
SWO	3001	Données des Programmes de documents statistiques ICCAT	Néant
SWO	3002	Sceaux et signatures de validation pour les SDP	Pas concerné.
SWO	3003	Liste des navires ciblant l'espadon de la Méditerranée	Pas concerné.
SWO	3004	Liste des navires de pêche sportive/récréative autorisés à capturer de l'espadon de la Méditerranée	Pas concerné.
SWO	3005	Liste des permis de pêche spéciaux au harpon ou à la palangre ciblant les stocks de grands migrateurs pélagiques en Méditerranée au titre de l'année antérieure	Pas concerné.
SWO	3006	Rapport sur la mise en œuvre de la fermeture de la pêche d'espadon de la Méditerranée	Pas concerné.
SWO	3007	Plan de développement, de pêche ou de gestion de l'espadon de l'Atlantique Nord	Pas concerné.
SWO	3008	Liste des navires de moins de 7 m, s'ils n'ont pas déjà été inclus dans SWO 3003	Pas concerné.
SWO	3009	Choix de la fermeture de saison pour le MED-SWO.	Pas concerné.
SWO	3010	Liste des ports autorisés pour MED-SWO	Pas concerné.
SWO	3011	Rapports trimestriels des captures de MED-SWO.	Pas concerné.
SWO	3012	Résumé de la mise en œuvre du programme de marquage	Pas concerné.
SWO	3013	Liste des navires d'inspection	Pas concerné.

Catégorie	N°	Information requise	Réponse
SWO	3014	Liste des inspecteurs [et agences]	Néant, pas de liste spécifique aux thons et espèces apparentées.
SWO	3015	Autorisation spécifique de pêcher l'espadon de l'Atlantique Nord pour les navires de 20 mètres ou plus	Pas de flottille nationale.
SWO	3016	Autorisation spécifique de pêcher l'espadon de l'Atlantique Sud pour les navires de 20 mètres ou plus	Pas de flottille nationale.
SWO	3017	Limite de prise accessoire maximum d'espadon de l'Atlantique Nord à bord	Néant
SWO	3018	Limite de prise accessoire maximum d'espadon de l'Atlantique Sud à bord	Pas concerné.
SWO	3019	Copies des rapports d'inspection du JIS	Pas concerné.
SWO	3020	Plan de pêche pour l'espadon de la Méditerranée	Pas concerné.
ALB	4003	Liste des navires autorisés à pêcher du germon de la Méditerranée.	Pas concerné.
ALB	4004	Autorisation spécifique de pêcher le germon de l'Atlantique Nord pour les navires de 20 mètres ou plus	Pas de flottille nationale.
ALB	4005	Autorisation spécifique de pêcher le germon de l'Atlantique Sud pour les navires de 20 mètres ou plus	Pas concerné.
ALB	4006	Limite de prise accessoire maximum de germon de l'Atlantique Nord à bord	Néant
ALB	4007	Limite de prise accessoire maximum de germon de l'Atlantique Sud à bord	Pas concerné.
ISTIOPH ORIDÉS	5001	Rapport sur la mise en œuvre des Rec. 15-05 / 18-04 et 16-11 [billfish check sheet]	Pas de pêche de ces espèces à l'état actuel.
BIL	5002	Rapport sur les mesures prises pour mettre en œuvre la Rec. 12-04/15-05 par le biais de lois ou de réglementations nationales, incluant les mesures de suivi, contrôle et surveillance	Non capturé par la flottille nationale.
BIL	5003	Description de programmes de collecte de données et de mesures prises en vue de mettre en œuvre la Rec. 16-11	Non capturé par la flottille nationale.
SHK	7001	Notification des mesures nécessaires visant à garantir que les requins-marteau capturés par des CPC côtières en développement n'entrent pas sur le marché international	Néant
SHK	7002	Notification des mesures nécessaires visant à garantir que les requins soyeux capturés par des CPC côtières en développement n'entrent pas sur le marché international	Espèces non capturées par la flottille nationale.
SHK	7003	Rapport sur les mesures prises pour contrôler les prises au niveau national et pour conserver et gérer le requin-taube bleu	Espèces non capturé par la flotte nationale.

Catégorie	N°	Information requise	Réponse
SHK	7004	Rapport sur les mesures prises en vue de mettre en œuvre la Recommandation 11-08 par le biais de lois et de réglementations nationales, notamment les mesures de suivi, contrôle et surveillance qui appuient la mise en œuvre	Néant
SHK	7005	Détails de la mise en œuvre et du respect des mesures de conservation et de gestion pour les requins	10/08/2018
SHK	7006	Rapport sur les mesures prises au niveau national pour contrôler les prises et conserver et gérer le requin peau bleue	Les requins ne sont pêchés qu'accessoirement et ne dosent pas faire Object de ciblage au sens de la réglementation. Toutefois les petits sequins pélagiques cités ou les grands spécimens hauturiers tombent parfois dans les captures de pêche. Le contrôle peut se faire de façon inopinée en zone de pêche par les patrouilleurs de la GCM, lots des débarquement a quai ou encore au niveau des usines de traitement avant l'export.
SHK	7007	Volume de requin-taube bleu capturé et retenu à bord ainsi que rejets morts au cours des six premiers mois de 2018	01/10/2018
BYC	8001	Rapport sur la mise en œuvre de la Rec. 10-09, para 1, 2 et 7 et actions pertinentes prises en vue de mettre en œuvre les directives de la FAO.	Pas de flottille nationale ciblant les thonidés.
BYC	8002	Rapport sur la mise en œuvre des mesures d'atténuation des oiseaux de mer et plan d'action national s'appliquant aux oiseaux de mer	Néant
BYC	8003	Rapport sur les mesures prises en vue d'atténuer les prises accessoires et réduire les rejets et sur tout programme de recherche pertinent mené dans ce domaine.	Néant
SDP	9001	Description des programmes pilotes de documents statistiques électroniques	Pas concerné.
MISC	9002	Informations et clarifications concernant les objections à l'égard des recommandations de l'ICCAT	Néant

Chapitre 4 : Mise en œuvre des mesures de conservation et de gestion de l'ICCAT

Pour les thons hauturiers, la Mauritanie ne dispose d'aucuns moyens de captures propres. Les flottilles qui ciblent ces espèces dans la ZEE mauritanienne battent pavillon de l'Union européenne, du Sénégal et autres nationalités, qui déclarent leurs statistiques de pêche effectuées dans notre zone directement à l'ICCAT. Nous avons présenté ici les captures accessoires réalisées par la flottille artisanale et côtière domestique. Les captures des thons de ce segment, malgré une forte augmentation, enregistrée en 2013, restent assez faibles (environ 1600 tonnes en 2013). L'apparition du thazard noir *Acanthocybium solandri*, de façon timide en 2012, 2014 et 2015 mais exceptionnelle en 2016 est à signaler. Cette espèce est fortement rencontrée dans la zone nord de la Mauritanie où les conditions environnementales sont favorables (upwelling permanent, présence des zones de rétention etc.).

En outre, les prises, déclarées par les flottilles des petits pélagiques hauturières étrangères qui opèrent dans notre zone dans le cadre d'accord bilatéraux, sont passées de presque 16 000 tonnes en 2011 à moins de 8300 tonnes en 2016 avant de connaître une légère augmentation en 2017 (environ 12000 tonnes). Cette légère augmentation pourrait s'expliquer par la présence d'une flottille côtière type RSW travaillant dans la zone en 2017.

Etant donné que ces pêcheries de petits pélagiques ne sont pas couvertes par le mandat de l'ICCAT et par conséquent aucune mesure y compris la déclaration n'est appliquée, nous avons jugé important de procéder à la communication de ces informations en place et lieu des pays pêcheurs pour éviter toute perte d'informations.

Chapitre 5 : Difficultés rencontrées dans la mise en œuvre et dans le respect des mesures de conservation et de gestion de l'ICCAT

A partir de 2015, la Mauritanie a élaboré et mis en œuvre une nouvelle réforme de son secteur des pêches ; introduisant ainsi le paradigme du système de gestion par quota. Ce système repose sur les connaissances scientifiques les plus récentes et fiables disponibles, permettant de définir un TAC global, puis par groupes d'espèces ou espèces qui sont ensuite répartis par opérateur.

D'ores et déjà, au niveau de la pêcherie des thons un gap d'information existe quant au suivi du niveau de l'exploitation des différents groupes de la pêcherie thonière aussi bien en termes d'espèces capturées accessoirement par les opérateurs non minus de concession sur le thon (licence thon) qu'en termes de quantité (données agrégées au niveau du journal de pêche et autre déclarations de débarquement).

Cette situation constatée et signalée par nos services de gestion chargés du suivi régulier de l'exploitation des concessions de droit d'usage allouées dans le cadre de la nouvelle réforme du système de gestion, constitue une insuffisance qui pourrait impacter la durabilité de la pêcherie des thon (**Tableau 4**).

Tableau 1. Nombre d'individus mesurés par espèces des thonidés (base enquête lots).

Étiquettes de lignes	2011	2012	2013	2014	2016	2017	Total général
<i>Scomberomorus tritor</i>	69	3	35	234	12	35	388
<i>Sarda sarda</i>	24	17	7	123	7	65	243
<i>Auxis thazard</i>	8				5		13
<i>Auxis rochei</i>	3				2		5
Total général	104	20	42	357	26	100	649

Tableau 2. Evolution des captures accessoires des thons côtiers réalisées par la pêche hauturière de petits pélagique (ventilées par espèce suivant les données observateurs scientifiques embarqués de l'IMROP)

	2006	2007	2008	2009	2010	2011	2012	2013	2014	2015	2016	2017	2018	2019
<i>Auxis thazard</i>	246	140	377	307	1842	1899	627	97	212	493	950	1337	1163	1050
<i>Euthynnus sp</i>	849	574	1100	1803	2418	0	1656	257	529	1303	2511	3533	3073	2775
<i>Sarda sarda</i>	1139	686	1666	1688	7253	13929	3163	491	1022	2489	4796	6747	5869	5299
Total (Tonnes)	2234	1400	3144	3798	11513	15828	5446	845	1763	4286	8259	11619	10107	9126

Tableau 3. Evolution des captures accessoires des thons côtiers de la pêche artisanale et côtière (ventilées par espèce suivant les données enquêtes de l'IMROP).

	2006	2007	2008	2009	2010	2011	2012	2013	2014	2015	2016	2017	2018	2019
<i>Acanthocybium Solandri</i>	0	0	0	0	0	0	47,28	1575,3	44	161	13346	268	1987	678
<i>Auxis thazard</i>	1,4	0	0	2,8	3,6	0		0			199	0	400	
<i>Katsuwonus pelamis</i>							0	0,01		1	14	0	88	
<i>Orcynopsis unicolor</i>							5,28	3,33			31	30	10	147
<i>Sarda sarda</i>							616,59	0,01	45	70	427	3495	144	38
<i>Scomberomorus tritor</i>							122,93	84,77	399	545	498	697	1254	1454
<i>Thunnus obesus</i>	0,1	0	0	0	0	0	0,1	0	1	10	14	0	0	678
<i>Pomatomus saltatrix</i>													1346	
Total (tonnes)	508	591	490	223	201	114	809	1663	489	787	14530	4489	5229	2317

Tableau 4. Evolution des captures de la pêche artisanale des principales espèces de requins concernées par le suivi de l'ICCAT de 2006 à 2017 (bases de données de l'IMROP).

Années	<i>Sphyrna lewini</i>	<i>Sphyrna makarran</i>	<i>Sphyrna zygaena</i>	Total général
2006	190	0	1	190
2007	266	0	22	288
2008	124	0	1	126
2009	113	23	15	151
2010	350	53	12	415
2011	60	14	1	76
2012	126	23	0	148
2013	53	0	0	53
2014	22	0	0	22
2015	60	0	0	60
2016	65	0	5	70
2017	136	0	104	240
2018	623	0,026	78,18	701
2019	303	4	24	330
Total général	1566	113	161	2870

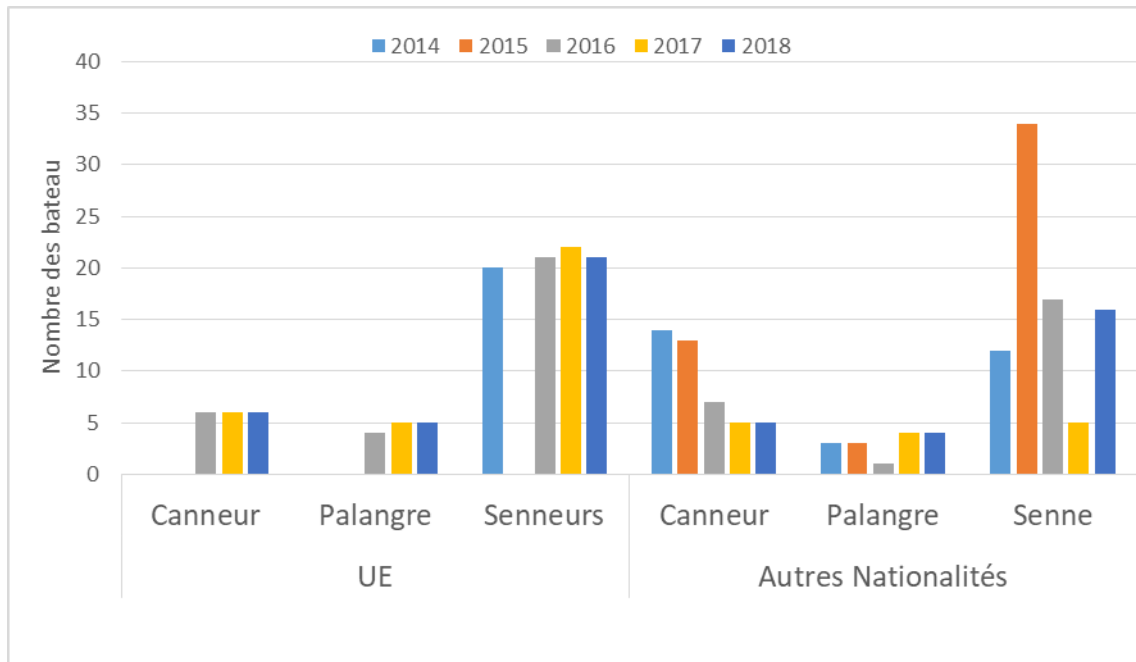

Figure 1. Nombre des thoniers pêchés dans la zone Mauritanienne par type d'engins.

**ANNUAL REPORT OF MEXICO
RAPPORT ANNUEL DU MÉXIQUE
INFORME ANUAL DE MÉXICO^{1,2}**

SUMMARY

This report describes the characteristics of the longline yellowfin tuna (Thunnus albacares) fishery in the Gulf of Mexico as well as the species that make up the by-catch, while highlighting compliance with national regulations and/or enforcement of the recommendations and resolutions adopted by the International Commission for the Conservation of Atlantic Tunas (ICCAT). It should be noted that fishing for yellowfin tuna in the Gulf of Mexico is carried out by midwater longline vessels. In addition to the target species, other species are also caught incidentally such as: skipjack (Katsuwonus pelamis), bigeye (Thunnus obesus), Atlantic bluefin tuna (Thunnus thynnus), sharks and swordfish, among others. The legal framework that regulates this fishery in Mexico includes the General Law on Sustainable Fisheries and Aquaculture (LGPAS), and the Official Mexican Standard NOM-023-SAG/PESC-2014 which governs exploitation of tuna species by longline vessels in waters of federal jurisdiction of the Gulf of Mexico and Caribbean Sea, which was updated periodically for the purpose of incorporating the regulations adopted by ICCAT. The Secretariat of Agriculture and Rural Development (SADER), through the National Commission of Aquaculture and the Fisheries (CONAPESCA) is the national authority in charge of implementing policies, programmes and regulations that facilitate the competitive and sustainable development of Mexico's fisheries and aquaculture sector. For its part, the National Fisheries Institute (INAPESCA) is responsible for carrying out scientific research and collecting data on the longline tuna fishery in the Gulf of Mexico.

RÉSUMÉ

Le présent rapport décrit les caractéristiques de la pêche palangrière ciblant l'albacore (Thunnus albacares) dans le golfe du Mexique ainsi que les espèces capturées en tant que prise accessoire, soulignant le respect des réglementations nationales et/ou l'application des recommandations et résolutions adoptées par la Commission internationale pour la conservation des thonidés de l'Atlantique (ICCAT). Il convient de signaler que les bateaux semi-pélagiques ciblent l'albacore dans le golfe du Mexique au moyen de la palangre. Outre la capture de l'espèce-cible, d'autres espèces sont également capturées accidentellement : le listao (Katsuwonus pelamis), le thon obèse (Thunnus obesus), le thon rouge (Thunnus thynnus), des espèces de requins et l'espadon, entre autres. Le cadre légal qui régit cette pêcherie au Mexique comprend la loi générale sur la pêche et l'aquaculture durables (LGPAS) et la Norme officielle mexicaine NOM-023-SAG/PESC-2014 qui régit l'exploitation des thonidés avec des palangriers dans les eaux sous juridiction fédérale du golfe du Mexique et de la mer des Caraïbes. Cette loi est mise à jour régulièrement afin d'intégrer les réglementations adoptées par l'ICCAT. Le Secrétariat de l'agriculture et du développement rural (SADER), par l'intermédiaire de la Commission nationale de l'aquaculture et de la pêche (CONAPESCA), est l'autorité nationale chargée de la mise en œuvre de politiques, programmes et normes qui facilitent le développement compétitif et durable du secteur de la pêche et de l'aquaculture du Mexique. Quant à l'Institut national de pêche et d'aquaculture (INAPESCA), il est chargé de développer la recherche scientifique et de recueillir les statistiques sur la pêche des thonidés à la palangre dans le golfe du Mexique.

¹ Bernardino Jesús Muñoz Reséndez, Comisión Nacional de Acuacultura y Pesca. Director General de Planeación, Programación y Evaluación. Av. Camarón Sábalo 1210, esq. Tiburón. Fracc. Sábalo Country Club, C. P. 82100. Mazatlán, Sin., México. bernardino.munoz@conapesca.gob.mx

² Ramón Isaac Rojas González, Instituto Nacional de Pesca y Acuacultura. Dirección General Adjunta de Investigación Pesquera en el Atlántico. Avenida México 190, Col Del Carmen, C.P. 04100, Coyoacán, Ciudad de México. ramon.rojas@inapesca.gob.mx

RESUMEN

*El presente informe describe las características de la pesca del atún aleta amarilla o rabil (*Thunnus albacares*) con palangre en el Golfo de México, y las especies que integran la captura incidental, haciendo énfasis en el cumplimiento a las regulaciones nacionales y/o aplicación de las recomendaciones y resoluciones emanadas de la Comisión Internacional para la Conservación del Atún Atlántico (CICAA). Cabe mencionar, que la pesca de atún aleta amarilla o rabil en el Golfo de México se lleva a cabo por embarcaciones de mediana altura a través del palangre. Además de la especie objetivo, se capturan incidentalmente otras especies como: el barrilete o listado (*Katsuwonus pelamis*), el patudo (*Thunnus obesus*), el atún aleta azul o atún rojo del Atlántico (*Thunnus thynnus*), tiburones y pez espada, entre otros. El marco legal normativo que regula esta pesquería en México incluye a la Ley General de Pesca y Acuicultura Sustentables (LGPAS), y la Norma Oficial Mexicana NOM-023-SAG/PESC-2014 Que regula el aprovechamiento de las especies de túnidos con embarcaciones palangreras en aguas de jurisdicción federal del Golfo de México y Mar Caribe, la cual se actualiza periódicamente para incorporar las regulaciones adoptadas por CICAA. La Secretaría de Agricultura y Desarrollo Rural (SADER) a través de la Comisión Nacional de Acuicultura y Pesca (CONAPESCA) es la autoridad nacional encargada de implementar las políticas, programas y normatividad que faciliten el desarrollo competitivo y sustentable del sector pesquero y acuícola de México. Por su parte, el Instituto Nacional de Pesca y Acuicultura (INAPESCA) es el responsable de desarrollar la investigación científica y recopilar las estadísticas sobre la pesca del atún con palangre en el Golfo de México.*

Parte I (Información sobre pesquerías, investigación y estadísticas)

Sección 1: Información anual sobre pesquerías

1.1 Tipo de pesquería

El palangre tipo americano es el único arte de pesca que utiliza México para la captura dirigida al atún aleta amarilla (*Thunnus albacares*) en el Golfo de México.

1.2 Cobertura de estadísticas

El INAPESCA a través de la Dirección General Adjunta de Investigación Pesquera en el Atlántico (DGAIPA) se encarga de la compilación de los informes de viajes de pesca por parte del Programa Nacional de Observadores del Programa Nacional de Aprovechamiento del Atún y Protección de Delfines (PNAAPD) en el Golfo de México con una cobertura del 100% de los viajes de pesca en 2019.

1.3 Esfuerzo pesquero

El esfuerzo pesquero de la flota palangrera mexicana del Golfo de México dirigido a la captura de atún aleta amarilla durante 2019 registró 27 barcos que realizaron 267 viajes en los que se realizaron 3,025 lances en 6,147 días de pesca con un intervalo de 3 a 36 días, se utilizaron 1,712'739 anzuelos. Asimismo, el número de viajes por barco fue de 9.89, el número de días por barco fue de 227.67, el número de lances por barco fue de 112.04, el número de anzuelos por barco fue de 63,434.78 el número de anzuelos por lance fue de 566.19, el número de días por viaje fue de 23.02. Durante 2019 en el Golfo de México la distribución geográfica del esfuerzo ejercido se presentó en el suroeste de la Zona Económica Exclusiva (ZEE) mexicana del Golfo de México y Mar Caribe, frente a las costas del Estado de Veracruz.

Para la representación por trimestre se registraron en el primer trimestre 374,251 anzuelos (22%) en el segundo trimestre 518,823 anzuelos (30%), en el tercer trimestre 499,601 anzuelos (29%) y en el cuarto trimestre 320,064 anzuelos (19%). En lo que respecta al número de lances en el primer trimestre se registraron 653 lances (22%), el segundo 897 lances (30%), en el tercero 884 lances (29%) y el cuarto 591 lances (19%). Se presentan variaciones espaciales del esfuerzo pesquero entre trimestres, siendo el primero y cuarto los que registran distribución amplia, mientras que el segundo y tercero presentan una distribución más concentrada en la parte suroeste de la ZEE.

1.4 Captura

Durante 2019 se registró una captura embodegada de 760 t de atún aleta amarilla, 51 t de marlín azul, 39 t de atún aleta azul, 27 t pez vela, 30 t de pez espada y 18 t de otras especies de peces en la que se incluye al aceitoso, dorado, barracuda, principalmente (**Tabla 1**).

Sección 2: Investigación y estadísticas

El INAPESCA a través de la DGAIPA mantiene en mejora continua al Sistema de Información de Atún del Golfo de México (SIA), que facilita la integración y el manejo de la información que genera el Programa Nacional de Observadores del PNAAPD. El SIA ha permitido dar seguimiento al conocimiento biológico-pesquero de las especies que conforman la captura incidental en la pesca dirigida al atún aleta amarilla. El SIA se relaciona a compromisos internacionales ante la Comisión Internacional para la Conservación del Atún Atlántico (CICAA) por parte de México como miembro activo desde 2002. Dentro de los compromisos se encuentra el proveer de información estadística relacionada con captura (Tarea I), esfuerzo (Tarea II) y estructura de tallas (Tarea II) y las reuniones intersesionesales del Comité Permanente de Investigación y Estadísticas (SCRS). La cobertura de observadores a bordo continúa con el 100% en los viajes vía la pesca.

2.1 Datos pesqueros y evaluación de poblaciones

Durante 2019 se continuó con el programa de pelágicos mayores para el periodo 2016-2019, con el objetivo de asegurar la sostenibilidad de los pelágicos mayores en las pesquerías en el Golfo de México y Mar Caribe. Se participó en la en la Reunión de 2019 de preparación de datos de aguja blanca que se llevó a cabo del 12 al 15 de marzo de 2019 en Madrid, España, así mismo se participó en la Reunión de preparación de datos sobre rabil 2019 que se llevó a cabo del 22 al 26 de abril de 2019 en Madrid, España. Por otra parte, del 06 al 08 de noviembre de 2019 en Mazatlán, Sinaloa, México se llevó a cabo el XX Foro Nacional sobre el Atún en el que se presentó el trabajo “Análisis de la captura incidental del pez espada en la pesca del atún con palangre en el Golfo de México”. Asimismo, también se tuvo participación en la 26ª Reunión Ordinaria de CICAA, que se llevó a cabo en Palma de Mallorca, del 18 al 25 noviembre de 2019, así como en la Reunión del Grupo de trabajo conjunto de las OROP de túnidos sobre captura fortuita, del 16 a 18 de diciembre de 2019, Oporto, Portugal. Además, se participó en la XXXII Reunión científica-Tecnológica, Forestal y Agropecuaria, en la que se presentó el trabajo titulado “El mercado del atún aleta amarilla (*Thunnus albacares*) capturado en el Golfo de México”. Por otra parte, se llevó a cabo la publicación del libro “La pesca del atún aleta amarilla en el Golfo de México”.

ANEXO 1 A LA PARTE I DEL INFORME ANUAL (INFORME CIENTÍFICO)

Grupo	Nº de Req.	[Nº anterior]	Requisito	Referencia
GENERAL (todas las especies)	S: GEN01	S01	Informes anuales (científico)	14/09/2020.
	S: GEN02	S02	Tarea I Características de la flota (T1FC)	23/07/2020.
	S: GEN03	S03	Estimación de captura nominal de Tarea I (T1NC)	23/07/2020.
	S: GEN04	S04	Captura-esfuerzo de Tarea II (T2CE)	23/07/2020.
	S: GEN05	S05	Muestras de talla de Tarea II (T2SZ)	23/07/2020.
	S: GEN06	S06	Captura-esfuerzo de Tarea II (T2CS)	23/07/2020.
	S: GEN07	S07	Prospecciones de mercado científico (inventarios)	23/07/2020.
	S: GEN08	S08	Declaración de mercado convencional (marcado/recuperación)	No aplicable, dado que México no atiende actividades de marcado.

Grupo	Nº de Req.	[Nº anterior]	Requisito	Referencia
	S: GEN09	S09	Declaración de marcado electrónico (marcado/recuperación)	No aplicable, dado que México no atiende actividades de marcado.
	S: GEN10	S10	Información recopilada en el marco de programas de observadores nacionales	23/07/2020.
	S: GEN11	S11	Información sobre la implementación de la Rec. 16-14.	23/07/2020.
	S: GEN12	S12	Información y datos sobre Sargassum pelágico	No aplicable, dado que México no cuenta con información y datos referentes a Sargassum pelágico.
	S: GEN13	S13	Información específica de los buques pesqueros que fueron autorizados a operar en pesquerías de palangre pelágico y arpón en el Mediterráneo durante el año anterior	No aplicable, dado que México no pesca en el área del Mediterráneo.
ATÚN ROJO	S: BFT01	S15	Muestreo de tallas de ejemplares (sacrificados) en granjas	No aplicable, dado que México no cuenta con granjas de atún rojo en el Golfo de México.
	S: BFT02	S16	Muestreo de tallas (resultado de datos brutos) de los sistemas de cámaras estereoscópicas (100% de cobertura de introducción en jaulas) O metodología alternativa para estimar la talla del atún rojo	No aplicable, dado que México no cuenta con granjas de atún rojo en el Golfo de México.
	S: BFT03	S17	Datos de muestreo de tallas (con informes de introducción en jaulas) de los sistemas de cámaras estereoscópicas (100% de cobertura de introducción en jaulas)	No aplicable, dado que México no cuenta con granjas de atún rojo en el Golfo de México.
	S: BFT04	S18	Información sobre y datos recopilados en el marco de los programas de observadores nacionales de atún rojo	No aplicable. La información de México se proporciona a través de la Tarea I y Tarea II. 23/07/2020.
	S: BFT05	S21	Detalles de los programas de investigación en colaboración sobre W_BFT que se van a emprender	Se reportó la información al SCRS de los resultados de investigación.
	S: BFT06	S22	Actualizaciones de Índices de abundancia y otros indicadores de la pesquería	El plan de trabajo 2020 incluye llevar a cabo el desarrollo de índices de abundancia estandarizados del atún rojo de México y Estados Unidos.
	S: BFT07	S23	Información procedente de la investigación del GBYP, lo que incluye la nueva información procedente de actividades de muestreo biológico mejoradas	México no ha implementado muestreos biológicos durante el 2019, no obstante ha desarrollado protocolos de las técnicas de muestreo biológico en colaboración con expertos de la Comisión.

Grupo	Nº de Req.	[Nº anterior]	Requisito	Referencia
	S: BFT09	S53	Informe de actividades científicas de los buques que operan en el contexto de un proyecto científico de un instituto de investigación integrado en un programa de investigación científica	23/07/2020.
TÚNIDOS TROPICALES	S: TRO01	S24	Información de los cuadernos de pesca de los buques de BET/YFT/SKJ, incluidos descartes	23/07/2020.
	S: TRO02	S25	Planes de ordenación para la utilización de dispositivos de concentración de peces (lo que incluye acciones para minimizar su impacto ecológico).	No aplicable. México no emite planes de ordenación para la utilización de dispositivos de concentración de peces, dado que la actividad de pesca con palangre no está asociada a esa actividad de pesca en el Golfo de México.
	S: TRO03	S44	Número de DCP plantados realmente por mes y cuadrículas estadísticas de 1°x1°, por tipo de DCP, etc.	No aplicable. México no emite el número de DCP plantados por mes y cuadrículas, dado que la actividad de pesca con palangre no está asociada a esa actividad de pesca en el Golfo de México.
	S: TRO04	S45	Para cada buque de apoyo, el número de días pasado en el mar, por cuadrícula de 1°, mes y Estado del pabellón y asociado a PS/BB	No aplicable. México no emite información sobre buques de apoyo, el número de días pasado en el mar, asociado a PS/BB, dado que la actividad de pesca únicamente utiliza el arte de pesca de palangre la cual no está asociada a la utilización de DCP en el Golfo de México.
	S: TRO09	S46	Información recopilada por los observadores (incluye niveles de cobertura)	23/07/2020.
	S: TRO10	S46b	Información sobre sistemas de seguimiento electrónico (EMS)	23/07/2020.
	S: TRO06	S47	Datos e información recopilados en el programa de muestreo en puerto	23/07/2020.
	S: TRO07	S48	Datos históricos de lances en DPC	No aplicable. México no emite el número de DCP plantados por mes y cuadrículas, dado que la actividad de pesca con palangre no está asociada a esa actividad de pesca en el Golfo de México.
ISTIOFÓRIDOS				
	S: BIL03	S55	Metodología estadística utilizada para estimar los descartes vivos y muertos de agujas/marlín peto	23/07/2020.
	S: BIL04	S56	Información sobre su programa de recopilación de datos para las pesquerías artesanales y/o de pequeña escala	23/07/2020.

Grupo	Nº de Req.	[Nº anterior]	Requisito	Referencia
TIBURONES	S: SHK01	S32	Plan para mejorar la recopilación de datos de tiburones por especies	14/09/2020.
	S: SHK02	S50	Resultados de la investigación y muestreo biológico del marrajo dientuso	14/09/2020.
	S: SHK03	S51	Información sobre tintorera	14/09/2020.
	S: SHK04	S54	Cantidad de marrajo dientuso del Atlántico norte capturado y retenido a bordo, así como descartes de peces muertos y las liberaciones de peces vivos.	23/07/2020.
OTRAS CAPTURAS FORTUITAS	S: BYC01	S37	Facilitar las guías de identificación existentes para los tiburones, aves marinas, tortugas marinas y mamíferos marinos capturados en la zona del Convenio	Toda información de identificación se encuentra contenida en los manuales de observadores a bordo.
	S: BYC02	S38	Información sobre interacciones de su flota con tortugas marinas en las pesquerías de ICCAT por tipo de arte	14/02/2020.
	S: BYC03	S39	Las CPC consignarán datos sobre captura incidental de aves marinas por especies a través de observadores científicos de conformidad con la Rec. 10-10 y comunicarán estos datos anualmente	México no obtuvo ningún registro de captura incidental de aves marinas en las actividades de pesca con palangre en el Golfo de México.
	S: BYC04	S41	Notificación de medidas adoptadas para la recopilación de datos de descartes y captura fortuita en las pesquerías artesanales a través de medios alternativos.	23/07/2020.
	S: BYC05	S42	Las CPC informarán sobre las acciones emprendidas para mitigar la captura fortuita y reducir los descartes y sobre cualquier investigación pertinente	23/07/2020.

Parte II (Implementación de la ordenación)**Sección 3: Cumplimiento de los requisitos de comunicación en el marco de las medidas de conservación y ordenación de ICCAT****PARTE II DEL INFORME ANUAL, SECCIÓN 3 (INFORME CIENTÍFICO)**

Grupo	N.º	Req.	Información requerida	
GENERAL	GEN	0001	Informes anuales	14/09/2020.
	GEN	0002	Informe sobre la implementación de las obligaciones de comunicación para todas las pesquerías de ICCAT, lo que incluye las especies de tiburones	14/09/2020.
	GEN	0003	Tabla de transmisión de información sobre cumplimiento a ICCAT	14/08/2020.
	GEN	0004	Fletamento de buques - informe resumido	No aplicable. México no realiza ese tipo de actividad.
	GEN	0005	Fletamento de buques - acuerdos y finalización	No aplicable. México no realiza ese tipo de actividad.
	GEN	0006a	Informes de transbordo en el mar	No aplicable. México no realiza transbordo.
	GEN	0006b	Informes de transbordo en puerto	No aplicable. México no realiza transbordo.
	GEN	0007	Declaración de transbordo (en el mar)	No aplicable. México no realiza transbordo.
	GEN	0008	Buques de transporte autorizados a recibir transbordos de túnidos y especies afines en el Atlántico, ya sea en el mar o en puerto	No aplicable. México no realiza transbordo.
	GEN	0009	Grandes palangreros pelágicos autorizados a transbordar a buques de transporte en el océano Atlántico (y cualquier modificación subsiguiente)	No aplicable. México no realiza transbordo.
	GEN	0010a	Puntos de contacto para notificaciones de entrada en puerto	08/05/2020.
	GEN	0010b	Puntos de contacto para recibir copias de los informes de inspección portuaria	08/05/2020.
	GEN	0011	Lista de puertos designados a los cuales los buques pesqueros extranjeros podrían solicitar entrada	08/05/2020.
GEN	0012	Periodo de notificación previa requerido para la entrada en puerto de buques pesqueros extranjeros	08/05/2020.	

Grupo	N.º	Req.	Información requerida	
	GEN	0013	Informe de denegación de entrada o denegación del uso del puerto	No aplicable. No se identificaron denegaciones.
	GEN	0014	Copias de los informes de inspección que incluyan hallazgos de incumplimientos potenciales o supuestas infracciones (u otras cuando sea viable)	No aplicable. México no ha presentado incumplimientos.
	GEN	0015	Acciones emprendidas después de la inspección en puerto si se ha descubierto una presunta infracción	No aplicable. México no ha presentado incumplimientos.
	GEN	0016	Notificación de los resultados de la investigación de supuestas infracciones tras la inspección en puerto	No aplicable. México no ha presentado incumplimientos.
	GEN	0017	Información sobre acuerdos/arreglos bilaterales o multilaterales que permitan un programa de intercambio de inspectores diseñado para promover la cooperación.	No aplicable. México no tiene vigentes acuerdos/arreglos bilaterales o multilaterales que permitan un programa de intercambio de inspectores diseñado para promover la cooperación.
	GEN	0018	Acuerdos de acceso y cambios	No aplicable. México no tiene vigentes acuerdos bilaterales.
	GEN	0019	Resumen de actividades llevadas a cabo conforme a acuerdos de acceso, lo que incluye todas las capturas	No aplicable. México no tiene vigentes acuerdos bilaterales.
	GEN	0020	Lista de buques con una eslora total de 20 m o superior	08/05/2020.
	GEN	0021	Informe de acciones internas de buques de 20 m o más	08/05/2020.
	GEN	0023	Técnicas utilizadas para gestionar las pesquerías deportivas y de recreo	Se sigue trabajando en la modernización, actualización y ampliación del Prontuario Estadístico de Pesca Deportiva que se publica en la página de Internet de la CONAPESCA https://www.gob.mx/conapesca donde se puede encontrar información sobre el número de permisos por entidad federativa, embarcación, el valor de los permisos por periodo de tiempo y categoría de embarcaciones, entre otros datos.
	GEN	0024	Buques implicados en actividades de pesca IUU	No aplicable. En México no se tiene buques implicados en la pesca IUU.
	GEN	0025	Comentarios sobre alegaciones IUU	No aplicable. No se tienen comentarios sobre alegaciones IUU.
	GEN	0026	Medidas comerciales, presentación de datos de importación y desembarque	No aplicable. No se tiene registro sobre este tema.
	GEN	0027	Datos sobre incumplimiento	No aplicable. México no detecto ningún caso de incumplimiento.
	GEN	0028	Hallazgos de las investigaciones relacionadas con las alegaciones de incumplimientos	No aplicable. México no detecto ningún caso de incumplimiento.

Grupo	N.º	Req.	Información requerida	
	GEN	0029	Avistamientos de buques	No aplicable. México no realiza actividades de pesca ilegal.
	GEN	0030	Acciones emprendidas con respecto a los informes de avistamientos de buques	No aplicable. México no realiza actividades de pesca ilegal
	GEN	0031	Autoridad nacional responsable de la inspección en el mar y otras agencias marítimas de apoyo, según proceda, y/o Autoridad nacional responsable de la almadraba y las actividades de cría de atún rojo	No aplicable. México no participa en actividades de inspección con otras Partes.
	GEN	0032	Punto(s) de contacto designado(s) (POC) entre las autoridades responsables de la implementación del programa	No aplicable. México no participa en actividades de inspección con otras Partes.
	GEN	0033	Informe de cualquier actividad realizada en el marco del programa piloto de intercambio de personal de inspección	No aplicable. México no participa en actividades de inspección con otras Partes.
	GEN	0034	Solicitud de eliminación de un buque de la lista final de buques IUU	No aplicable. En México no se tiene buques implicados en pesca IUU.
	GEN	0035	Plan de Acción de Emergencia (EAP) para rescate de observadores	No aplicable. 1 de enero de 2021 y actualizaciones si procede posteriormente.
	GEN	0036	Informes sobre los incidentes de los observadores que activan las disposiciones del EAP, incluyendo cualquier medida correctiva adoptada	No aplicable. 1 de enero de 2021 y actualizaciones si procede posteriormente.
	GEN	0037	Informe de artes de pesca perdidos recuperados	No aplicable. No se registran pérdidas de artes de pesca.
	GEN	0038	Informe de artes de pesca perdidos no recuperados	No aplicable. No se registran pérdidas de artes de pesca.
	GEN	0039	Puntos de contacto para facilitar la cooperación en el avistamiento de buques (opcional)	No aplicable. México no ha realizado avistamientos de buques.
ATÚN ROJO	BFT	1001	Granjas de atún rojo	No aplicable. México no realiza la actividad de engorda de atún en granjas de atún en el Golfo de México, debido a las condiciones oceanográficas no son idóneas para llevar a cabo esa actividad.
	BFT	1002	Informes sobre cría de atún rojo	No aplicable. México no realiza la actividad de engorda de atún en granjas de atún en el Golfo de México, debido a las condiciones oceanográficas no son idóneas para llevar a cabo esa actividad.
	BFT	1003	Declaración de traspaso de peces que permanecen en las jaulas	No aplicable. México no realiza la actividad de engorda de atún en granjas de atún en el Golfo de México, debido a las condiciones oceanográficas no son idóneas para llevar a cabo esa actividad.

Grupo	N.º	Req.	Información requerida	
	BFT	1004	Declaración/informe de introducción de atún rojo en jaulas	No aplicable. México no realiza la actividad de engorda de atún en granjas de atún en el Golfo de México, debido a las condiciones oceanográficas no son idóneas para llevar a cabo esa actividad.
	BFT	1005	Almadrabas de atún rojo	No aplicable. México no realiza la actividad de engorda de atún en granjas de atún en el Golfo de México, debido a las condiciones oceanográficas no son idóneas para llevar a cabo esa actividad.
	BFT	1007	Planes de pesca, de inspección y de capacidad	No aplicable. México no realiza la actividad de engorda de atún en granjas de atún en el Golfo de México, debido a las condiciones oceanográficas no son idóneas para llevar a cabo esa actividad.
	BFT	1008	Plan de capacidad de cría (y revisión si procede)	No aplicable. México no realiza la actividad de engorda de atún en granjas de atún en el Golfo de México, debido a las condiciones oceanográficas no son idóneas para llevar a cabo esa actividad.
	BFT	1009	Modificaciones al plan de pesca	No aplicable. México no realiza la actividad de engorda de atún en granjas de atún en el Golfo de México, debido a las condiciones oceanográficas no son idóneas para llevar a cabo esa actividad.
	BFT	1010	Información sobre reglamentos y otros documentos relacionados adoptados para la implementación de la Rec. 18-02	No aplicable. México no realiza la actividad de pesca del atún rojo en el Atlántico Este y Mediterráneo.
	BFT	1011	Capturas de atún rojo de 2019	23/07/2020. Fueron reportadas en Tarea I y Tarea II.
	BFT	1012	Buques de captura de atún rojo	23/07/2020. Fueron reportadas en Tarea I y Tarea II.
	BFT	1013	Otros buques de atún rojo	No aplicable. México no realiza actividades de pesca dirigida del atún rojo en el Golfo de México.
	BFT	1014	Operaciones de pesca conjuntas	No aplicable. México no realiza actividades de pesca en esta área.
	BFT	1015	Mensajes VMS	No aplicable. Las embarcaciones cuentan con VMS.
	BFT	1016	Planes del programa de inspección conjunta	No aplicable. México no participa en el programa conjunto de inspección internacional.
	BFT	1017	Lista de buques de inspección	No aplicable. México no participa en el programa conjunto de inspección internacional.
	BFT	1018	Lista de inspectores (y agencias)	No aplicable. México no participa en el programa conjunto de inspección internacional.
	BFT	1019	Copias de los informes de inspección de JIS	No aplicable. México no participa en el programa conjunto de inspección internacional.
	BFT	1020	Puertos de transbordo de atún rojo	No aplicable. En México no se realizan transbordos de atún rojo.
	BFT	1021	Puertos de desembarque de atún rojo	No aplicable. México no realiza actividades de pesca en esta área.
	BFT	1022	Informes semanales de captura de atún rojo (incluidas almadrabas)	No aplicable. México no realiza actividades de pesca en esta área.

Grupo	N.º	Req.	Información requerida	
	BFT	1023	Informes mensuales de capturas de atún rojo	Se enviaron en tiempo y forma 12 informes mensuales correspondientes al 2019.
	BFT	1024	Fechas en las que se ha utilizado la totalidad de la cuota de atún rojo	No aplicable. Esta recomendación aplica para el Atlántico Este y Mar Mediterráneo. No obstante México cumple con reportar su captura anualmente.
	BFT	1025	Informe sobre acciones emprendidas para incentivar el marcado y la liberación de todos los ejemplares de menos de 30 kg/115 cm	Se implementó la Norma Oficial Mexicana NOM-023-SAG/PESC-2014, la cual establece que las capturas incidentales de atún aleta azul o rojo únicamente podrán retenerse si los organismos tienen como mínimo un peso de 30 kg o bien, una longitud de 115 cm.
	BFT	1027	Informe anual BCD	30/06/2020.
	BFT	1028	Sellos y firmas de validación para los BCD	14/10/2019. No se produjeron cambios.
	BFT	1029	Puntos de contacto para el BCD	08/05/2020.
	BFT	1030	Legislación para el BCD	La NOM-023-SAG/PESC-2014, establece que todos los embarques de atún aleta azul (<i>Thunnus thynnus</i>) que se realicen con destino a la exportación, además de los documentos que se acrediten su legal procedencia, deberán usar el programa electrónico de documentación de captura de atún rojo (eBCD) de la CICAA.
	BFT	1031	Resumen de marcado y marca de muestra para el BCD	No aplicable. México no cuenta con programas de marcado con marcas de cola.
	BFT	1032	Buques no incluidos como buques de pesca de atún rojo, pero que se sabe o que se supone que han capturado atún rojo del este	No aplicable. No se cuenta con ningún registro.
	BFT	1033	Datos necesarios para registrar en el Sistema eBCD	No aplicable. Los datos ya se encuentran registrados.
	BFT	1034	Informes de transferencias dentro de las granjas y controles aleatorios	No aplicable. No se realizan transferencias.
ESPECIES TROPICALES	TRO	2001	Lista de buques BET/YFT/SKJ y cambios subsiguientes	15 buques comunicados para su inclusión (01/05/2020).
	TRO	2002	Lista de buques autorizados que pescaron patudo y/o rabil y/o listado en el año anterior	23/07/2020.
	TRO	2003	Informes de investigaciones de actividades IUU realizadas por buques BET/YFT/SKJ	No aplicable. No se cuenta con registros de actividades de IUU.
	TRO	2006	Datos de los programas de documento estadístico de ICCAT	08/05/2020.
	TRO	2007	Sellos y firmas de validación para el programa de documento estadístico	15/08/2019. No se realizaron cambios.
	TRO	2009	Capturas trimestrales de túnidos tropicales	29/04/2020, 31/07/2020.

Grupo	N.º	Req.	Información requerida	
	TRO	2010	Acciones emprendidas para minimizar el impacto ecológico de los DCP (incluir en plan de ordenación de DPC - véase también el requisito S: TRO02)	No aplicable. México no realiza la pesca con DCP.
	TRO	2011	Plan de pesca/ ordenación de la capacidad para los túnidos tropicales	No aplica porque las capturas no excedieron 1000 toneladas.
	TRO	2012	Declaración de intenciones de aumentar la participación en las pesquerías de túnidos tropicales	No se presentó la declaración de intención para el 2020, pero se reserva el derecho. Lo anterior con base a la mejor evidencia científica.
	TRO	2013	Capturas mensuales de túnidos tropicales (BET; SKJ; YFT)	31/08/2020.
	TRO	2014	Capturas semanales de patudo	No aplicable. México no rebasó el 80%.
	TRO	2015	Fechas en las que se ha utilizado la totalidad de la cuota de patudo	No aplicable. México no rebasó el 80%.
	TRO	2016	Lista de buques de apoyo y actividad en 2019	01/05/2020, 23/07/2020
	TRO	2017	Límite máximo de captura fortuita a bordo para los túnidos tropicales	14/09/2020.
	TRO	2018	Medidas tomadas para garantizar el cumplimiento de la TRO 2016	14/09/2020.
	TRO	2019	Diferencia entre el esfuerzo pesquero de 2018 y el de 2020	No se requiere hasta 2021.
	TRO	2020	Resultados de los ensayos de seguimiento electrónico	No se requiere hasta 2021.
PEZ ESPADA	SWO	3001	Datos de los programas de documento estadístico de ICCAT	08/05/2020.
	SWO	3002	Sellos y firmas de validación para el programa de documento estadístico	15/08/2019. Sin cambios.
	SWO	3003	Lista de buques que se dirigen al pez espada del Mediterráneo	No aplicable. México no cuenta con buques que dirijan la pesca al pez espada en el Mediterráneo.
	SWO	3004	Lista de buques deportivos/de recreo autorizados a capturar pez espada del Mediterráneo	No aplicable. México no cuenta con buques que dirijan la pesca al pez espada en el Mediterráneo.
	SWO	3005	Lista de permisos especiales de pesca para arpón o palangre dirigidos a stocks pelágicos altamente migratorios en el Mediterráneo durante el año anterior	No aplicable. México no cuenta con permisos especiales de pesca para arpón o palangre dirigidos a stocks pelágicos altamente migratorios en el Mediterráneo.

Grupo	N.º	Req.	Información requerida	
	SWO	3006	Informe sobre la implementación de la veda a la pesca de pez espada del Mediterráneo	No aplicable. México no realiza la pesca de pez espada del Mediterráneo.
	SWO	3007	Plan de desarrollo o pesca/ordenación para el pez espada del norte	08/05/2020.
	SWO	3010	Lista de puertos autorizados para SWO MED	No aplicable. México no realiza actividades de pesca de pez espada en el Mediterráneo.
	SWO	3011	Informes trimestrales de capturas de pez espada del Mediterráneo	No aplicable. México no realiza actividades de pesca de pez espada en el Mediterráneo.
	SWO	3012	Resumen de la implementación del programa de marcado	México no implemento ningún programa de marcado para pez espada del Norte.
	SWO	3013	Lista de buques de inspección	México no implemento ningún programa de marcado para pez espada del Norte.
	SWO	3014	Lista de inspectores (y agencias)	No aplicable. No se participa en el Programa conjunto ICCAT de inspección internacional.
	SWO	3015	Autorización específica para buques con una eslora de 20m o + para pez espada del norte	01/05/2020.
	SWO	3016	Autorización específica para buques con una eslora de 20 m o + para pez espada del sur	No aplicable. México no realiza la pesca del pez espada del sur.
	SWO	3017	Límite máximo de captura fortuita de pez espada del norte a bordo	No aplicable. México no realiza la pesca del pez espada del norte.
	SWO	3018	Límite máximo de captura fortuita de pez espada del sur a bordo	No aplicable. México no realiza la pesca de pez espada del norte.
	SWO	3019	Copias de los informes de inspección de JIS	No aplicable. No se participa en el Programa conjunto ICCAT de inspección internacional.
	SWO	3020	Plan de pesca para pez espada del Mediterráneo	No aplicable. México no realiza actividades de pesca de pez espada del Mediterráneo.
ATÚN BLANCO				
	ALB	4003	Lista de buques autorizados a pescar atún blanco del Mediterráneo	No aplicable. México no cuenta con buques autorizados en el Mediterráneo.
	ALB	4004	Autorización específica para buques con una eslora de 20 m o + para atún blanco del Atlántico norte	No aplicable. México no realiza pesca de atún blanco del norte.
	ALB	4005	Autorización específica para buques con eslora de 20 m o + para atún blanco del Atlántico sur	No aplicable. México no realiza pesca de atún blanco del sur.
	ALB	4006	Límite máximo de captura fortuita de atún blanco del norte a bordo	No aplicable. México reporta las capturas del atún blanco del norte.
	ALB	4007	Límite máximo de captura fortuita de atún blanco del sur a bordo	No aplicable. México no realiza pesca de atún blanco del sur.

Grupo	N.º	Req.	Información requerida	
ISTIO-FÓRIDOS	BIL	5001	Informe sobre la implementación de la Rec. 18-04/19-05 y 16-11	27/04/2020.
	BIL	5004	Solicitud de exención para liberar BUM/WHM/SPF vivos y medidas adoptadas para limitar la aplicación de esta exención a dichas pesquerías	No aplicable. Aún no se ha especificado algún plazo.
	BIL	5005	Resultados de los ensayos de seguimiento electrónico para BIL	No aplicable. A partir del 2021.
TIBURONES				
	SHK	7005	Información detallada sobre la implementación y cumplimiento de las medidas de conservación y ordenación de ICCAT relacionadas con los tiburones	26/05/2020.
OTRAS ESPECIES DE CAPTURA FORTUITA	BYC	8001	Informe sobre la implementación de la Rec. 10-09, párrs. 1, 2 y 7, tal y como fue enmendada por la Rec. 13-11, y acciones pertinentes emprendidas para implementar las directrices de FAO	14/09/2020.
	BYC	8002	Informe sobre la implementación de medidas de mitigación para las aves marinas y Plan de Acción Nacional para las aves marinas	14/09/2020.
	BYC	8003	Informe de las acciones emprendidas para mitigar la captura fortuita y reducir los descartes y cualquier investigación pertinente en este campo	14/09/2020.
MISCELÁNEA	SDP	9001	Descripción de los sistemas piloto electrónicos de documento estadístico	14/09/2020.
	MISC	9002	Información y aclaraciones sobre las objeciones a las Recs. de ICCAT	14/09/2020.

Sección 4. Implementación de otras Medidas de conservación y ordenación de CICAA

Datos y talla mínima

96-14. Recomendación sobre el cumplimiento en las pesquerías de atún rojo y pesquerías de pez espada del Atlántico norte (Párrafo 1)

Los datos fueron reportados en tiempo y forma por México en la Tarea I. De lo que se desprende que no se excedieron los límites de captura en 2019 en las pesquerías de atún rojo y pesquerías de pez espada del Atlántico norte.

97-01. Recomendación para incrementar el cumplimiento de las regulaciones de talla mínima (Párrafo 2)

El 16 de abril de 2014 se publicó en el Diario Oficial de la Federación la “Norma Oficial Mexicana NOM-023-SAG/PESC-2014, Que regula el aprovechamiento de las especies de túnidos con embarcaciones palangreras en aguas de jurisdicción federal del Golfo de México y Mar Caribe” misma que en su numeral 4.6 establece que las capturas que incidentalmente se obtenga de atún aleta azul o rojo (*Thunnus thynnus*) únicamente podrán retenerse si los organismos tienen, como mínimo un peso de 30 kilogramos o bien, una longitud furcal de 115 cm. Los ejemplares con peso o talla inferior a la establecida deben ser liberados en buenas condiciones de sobrevivencia (vigente desde el 15/06/14).

Documentos estadísticos

01-21. Recomendación respecto a establecer un Programa de Documento Estadístico ICCAT para el patudo (Párrafo 6)

México no realiza capturas de patudo en el área y por lo tanto, no se cuenta con registros de captura en la zona.

01-22. Recomendación respecto a establecer un Programa de Documento Estadístico ICCAT para el pez espada (Párrafo 6)

México no realiza exportación de pez espada, no obstante los datos estadísticos se presentan anualmente en Tarea I y Tarea II.

Medidas relacionadas con especies individuales

15-05. Recomendación para un mayor reforzamiento del plan de recuperación de las poblaciones de aguja azul y aguja blanca

En México, no existe una pesquería comercial dirigida a dichas especies, las cuales están reservadas para la pesca deportivo-recreativa, aunque una pequeña parte es capturada de manera incidental en la pesca dirigida al atún aleta amarilla con palangre, por lo que se ha establecido una cuota de captura incidental anual para pez espada y marlines con valores específicos (porcentajes), contribuyendo con ello a disminuir la presión por pesca ejercida sobre las citadas especies.

El 10 de mayo de 2019 fue publicado en el Diario Oficial de la Federación el “Acuerdo por el que se establece el volumen de captura para el aprovechamiento del marlín azul (*Makaira nigricans*) y el marlín blanco (*Tetrapturus* spp), en aguas de jurisdicción federal del Golfo de México y Mar Caribe para el año 2019”, establece una cuota de captura anual de marlín azul de 70 t y de 25 t de marlín blanco durante el año citado, a distribuirse entre la captura incidental de la flota palangrera atunero y la flota deportivo-recreativa en las aguas de jurisdicción federal en el Golfo de México y Mar Caribe, con base a lo estipulado en la recomendación de la CICAA (Rec. 18-04).

Adicionalmente, la Ley General de Pesca y Acuicultura Sustentables (DOF 24/07/07), establece en su artículo 68: “Las especies denominadas marlín, pez vela, pez espada, sábalo o chiro, pez gallo y dorado, en todas sus variedades biológicas, quedan destinadas de manera exclusiva para la pesca deportivo-recreativa, dentro de una franja de cincuenta millas náuticas, contadas a partir de la línea de base desde la cual se mide el mar territorial”.

Asimismo, la Norma Oficial Mexicana NOM-023-SAG/PESC-2014, que regula el aprovechamiento de las especies de túnidos con embarcaciones palangreras en aguas de jurisdicción federal del Golfo de México y Mar Caribe, establece en el numeral 4.4 una tasa anual de captura incidental para pez espada, pez vela, atún rojo, marlín (de los géneros *Makaira* y *Tetrapturus*) y tiburones, en conjunto, no mayor al 20% de la captura nominal obtenida durante un año calendario de dicha pesquería, lo cual contribuye a la recuperación de estas poblaciones. Para los efectos de esta disposición, todos los viajes se computarán en el año de la fecha de su inicio y la evaluación de la captura nominal e incidental se realizará semestralmente.

En el numeral 4.7, se establece que las especies de marlín (géneros *Makaira* y *Tetrapturus*); pez vela (*Istiophorus albicans*) y pez espada (*Xiphias gladius*) que durante las operaciones de pesca de túnidos sean capturadas de manera fortuita, deben ser liberadas en buenas condiciones de sobrevivencia. Única y exclusivamente podrán retenerse los ejemplares de dichas especies que al traerlos al costado del barco, ya se encuentren muertos.

Otra de las medidas adoptadas por México para conducir a la recuperación de las especies de aguja blanca y azul es la penalización del comercio de dichas especies capturadas en la pesca deportivo recreativa, esto con fundamento en el Artículo 55 fracción IX de la Ley General de Pesca y Acuicultura Sustentables donde se establece que la SAGARPA procederá a la revocación de la concesión o permiso, cuando sus titulares comercialicen, bajo cualquier título jurídico, las capturas de la pesca deportivo-recreativa.

03-04. Recomendación sobre el pez espada del mediterráneo

México no realiza actividades pesqueras en dicha área.

17-02. Recomendación de ICCAT para la conservación del pez espada del Atlántico norte (Párrafo 11)

México tiene un límite de captura anual de 200 t para el año 2018, 2019, 2020 y 2021.

Esta pesquería se encuentra regulada por la Ley General de Pesca y Acuicultura Sustentables y la Norma Oficial Mexicana vigente NOM-023-SAG/PESC-2014, las cuales regulan el aprovechamiento de las especies de túnidos con embarcaciones palangreras en aguas de jurisdicción federal del Golfo de México y Mar Caribe.

El 23 de mayo de 2019, se publicó en el Diario Oficial de la Federación, el “Acuerdo por el que se establece la talla mínima de captura comercial para el pez espada (*Xiphias gladius*) en aguas marinas de jurisdicción federal del Golfo de México y Mar Caribe”, el cual establece que para proteger al pez espada pequeño, se adoptarán las medidas necesarias para prohibir la captura y desembarque en todo el Atlántico de pez espada con un peso en vivo inferior a 25 kg, o en su alternativa 125 cm de longitud de mandíbula inferior a la horquilla (LJFL). Sin embargo, se podrá conceder un margen de tolerancia a los buques que hayan capturado ejemplares pequeños de forma incidental, con la condición de que estas capturas incidentales no superen el 15 % del número de peces espada por desembarque de la captura total de pez espada de dichos buques, conforme a la Recomendación 17-02 de la CICAA.

06-08. Resolución sobre la pesca de atún rojo en el Océano Atlántico (Párrafo 1)

México no realiza actividades pesqueras en la zona al norte de 10°N y entre 30° W y 45°W.

05-05. Recomendación para enmendar la recomendación [Rec. 04-10] sobre la conservación de tiburones capturados en asociación con las pesquerías que son competencia de ICCAT

México ha tomado las medidas normativas necesarias para requerir que los pescadores utilicen integralmente la totalidad de las capturas de tiburones, como lo señala la Norma Oficial Mexicana NOM-029-PESC-2006, Pesca responsable de tiburones y rayas. Especificaciones para su aprovechamiento, en su numeral 4.2.1 (DOF 14/02/07). Asimismo, anualmente se comunica información sobre la implementación de estas medidas y se ha realizado seguimiento de la captura incidental del tiburón mako (*Isurus oxyrinchus*) del Atlántico norte en la pesca del atún aleta amarilla con palangre en el Golfo de México a través del Programa Nacional de Observadores a Bordo.

07-06. Recomendación suplementaria sobre tiburones (Párrafo 4)

En México se han adoptado varias medidas de regulación pesquera que promueven se mantenga el rendimiento máximo sostenible las poblaciones capturadas de tiburón.

En primera instancia el aprovechamiento sostenible de los tiburones se encuentra regulado a través de la Norma Oficial Mexicana NOM-029-PESC-2006, Pesca responsable de tiburones y rayas. Especificaciones para su aprovechamiento, dentro de la cual se enuncia no aumentar el esfuerzo pesquero sobre el recurso la cual tiene por objeto conducir a la conservación y protección de elasmobranquios y otras especies que son capturadas incidentalmente, además implementa medidas de protección a especies de tiburones que se encuentra en condiciones de protección a nivel internacional como el caso del tiburón ballena (*Rhincodon typus*), tiburón peregrino (*Cetorhinus maximus*), tiburón blanco (*Carcharodon carcharias*) pez sierra (*Pristis perotteti*, *P. pectinata* y *P. microdon*) mantarraya gigante (*Manta bisrostris*, *Mobula japonica*, *M. thurstoni*, *M. munkiana*, *M. hypostomata* y *mobula tarapacana*). Cualquier ejemplar de estas especies capturado incidentalmente deberá de ser regresado al agua.

Estas especies no podrán ser retenidas, vivas, muertas, enteras o alguna de sus partes y en consecuencia, no podrá ser objeto de consumo humano ni comercialización.

Además de forma complementaria a la citada Norma, la SAGARPA publicó el “Acuerdo por el que se establece veda permanente para la pesca de tiburón blanco (*Carcharodon carcharias*) en aguas de jurisdicción federal de los Estados Unidos Mexicanos”, publicado el 27 de enero de 2014 en el Diario Oficial de la Federación.

La actualización de la Carta Nacional Pesquera, publicada el 11 de junio de 2018, reitera como recomendaciones de manejo, que no se expiden nuevos permisos para captura de tiburón, excepto en el caso de que se sustituyan embarcaciones descartadas o renueven permisos y el cancelar los permisos de pesca no utilizados.

Desde 2012, se tienen establecidos periodos de veda anuales para todas las especies de tiburones en ambos litorales, las fechas correspondientes al Golfo de México y Mar Caribe son las siguientes: Para los estados Tamaulipas, Veracruz y Quintana Roo, del 1 de mayo al 30 de junio y para los estados de Tabasco, Yucatán y Campeche, del 15 de mayo al 15 de junio y del 1 al 29 de agosto (DOF 15/05/14).

09-07. Recomendación de ICCAT sobre la conservación de los tiburones zorro capturados en asociación con las pesquerías en la zona del Convenio de ICCAT

A efecto de reducir la mortalidad por pesca sobre las poblaciones de tiburón zorro (*Alopias* spp.) se estableció en el numeral 4.3 de la Norma Oficial Mexicana NOM-023-SAG/PESC-2014, que regula el aprovechamiento de las especies de túnidos con embarcaciones palangreras en aguas de jurisdicción federal del Golfo de México y Mar Caribe, un límite máximo permisible de 34 unidades de esfuerzo pesquero para la pesquería de túnidos con palangre, cuya cifra es revisada periódicamente con base en los resultados de la investigación científica y tecnológica sobre el desarrollo de la pesquería.

México ha cumplido con las recomendaciones del SCRS de CICAA, referentes a la conservación del Tiburón zorro ojón (*Alopias superciliosus*), mediante la instrumentación de los programas de investigación que ha llevado a cabo el INAPESCA, así como el control de las estadísticas de captura obtenidas a través del programa de observadores a bordo y de los reportes de las bitácoras de los propios productores. Con ésta información se tienen avances para establecer la línea base respecto al estado de distribución y abundancia de estas especies con objeto de establecer medidas de ordenación para la protección de las mismas.

10-06. Recomendación de ICCAT sobre marrajo dientuso del Atlántico capturado en asociación con pesquerías de ICCAT (Párrafo 1)

México comunica en los datos de Tarea I el seguimiento de la captura incidental del tiburón mako (*Isurus oxyrinchus*) del Atlántico norte en la pesca del atún aleta amarilla con palangre en el Golfo de México. Asimismo, en cuanto a las recomendaciones de la CICAA, se incluyeron dichas medidas en la actualización de la Norma Oficial Mexicana NOM-023-SAG/PESC-2014, que regula el aprovechamiento de las especies de túnidos con embarcaciones palangreras en aguas de jurisdicción federal del Golfo de México y Mar Caribe.

Por su parte, el Numeral 4, 2, 2, 1 del Proyecto de Modificación a la Norma Oficial Mexicana NOM-029-PESC-2006, Pesca responsable de tiburones y rayas. Especificaciones para su aprovechamiento, publicado a consulta el 11 de febrero de 2015, establece la incorporación del tiburón mako (*Isurus oxyrinchus*) y tiburón zorro (*Alopias superciliosus*) dentro de la prohibición de su retención, almacenamiento o transporte, dentro el Área de convención de la CICAA, cabe señalar que se sigue trabajando en la publicación de la NOM definitiva.

10-08. Recomendación de ICCAT sobre peces martillo (familia Sphyrnidae) capturados en asociación con pesquerías de ICCAT (Párrafo 3, 5, 6)

El aprovechamiento sostenible de las especies capturadas de tiburones se encuentra regulado a través de la Norma Oficial Mexicana NOM-029-PESC-2006, Pesca responsable de tiburones y rayas. Especificaciones para su aprovechamiento, la cual tiene por objeto conducir a la conservación y protección de elasmobranchios y otras especies que son capturadas incidentalmente.

13-11. Recomendación de ICCAT sobre captura fortuita de tortugas marinas en las pesquerías de ICCAT (Párrafo 8)

Se incluyeron dichas medidas en el proceso de actualización de la Norma Oficial Mexicana NOM-023-SAG/PESC-2014, que regula el aprovechamiento de las especies de túnidos con embarcaciones palangreras en aguas de jurisdicción federal del Golfo de México y Mar Caribe, en el Numeral 4.8 Segundo Párrafo (Cualquier ejemplar de delfín u otro mamífero marino, tortuga marina o ave que pudiera ser atrapado durante las operaciones de pesca, deberá ser liberado en las mejores condiciones de sobrevivencia, quedando prohibida la retención a bordo de ejemplares vivos, muertos o de algunas de sus partes).

Se trabaja en fomentar la liberación de las tortugas marinas que sean capturadas vivas de forma fortuita, así como en procedimientos técnicos para reducir la captura fortuita de tortugas y garantizar una cuidadosa manipulación de todas las tortugas que sean liberadas, con el fin de contribuir a su supervivencia.

Asimismo, la pesquería de camarón en el Golfo de México, está regulada por la NOM-002-SAG/PESC-2013 para ordenar el aprovechamiento de las especies de camarón en aguas de jurisdicción federal de los Estados Unidos Mexicanos (DOF 11/07/13) donde se incluye el uso obligatorio del Dispositivo excluidor de Tortugas Marinas (DET), lo que se complementa con la NOM-061-SAG-PESC/SEMARNAT-2016, Especificaciones Técnicas de los Excluidores de Tortugas Marinas Utilizados por la Flota de Arrastre Camaronera en Aguas de Jurisdicción Federal de los Estados Unidos Mexicanos (DOF 13/12/16).

11-08. Recomendación de ICCAT sobre la conservación del tiburón jaquetón capturado en asociación con pesquerías de ICCAT (Párrafo 7)

El aprovechamiento sostenible de las especies capturadas de tiburones se encuentra regulado a través de la Norma Oficial Mexicana NOM-029-PESC-2006, Pesca responsable de tiburones y rayas. Especificaciones para su aprovechamiento, la cual tiene por objeto conducir al aprovechamiento sustentable de elasmobranchios y otras especies que son capturadas comercial e incidentalmente. Asimismo, se incluyeron dichas medidas en la Modificación de la Norma Oficial Mexicana NOM-029-PESC-2006 (en proceso de emisión en su versión final) y en la versión vigente de la Norma Oficial Mexicana NOM-023-SAG/PESC-2014, que regula el aprovechamiento de las especies de túnidos con embarcaciones palangreras en aguas de jurisdicción federal del Golfo de México y Mar Caribe.

11-09. Recomendación de ICCAT para reducir la captura fortuita incidental de aves marinas en la pesquería de palangre de ICCAT (Párrafo 7)

La recopilación de datos de captura y descartes se realiza a través del Programa Nacional de Observadores a bordo, quienes tienen el objetivo de recabar información sobre las operaciones de pesca y tipo de capturas por zonas y fechas, a efecto de contribuir a un mayor conocimiento de la pesquería y a la administración del recurso. Dentro de los registros del Programa de observadores, no se ha observado y registrado la presencia de aves marinas en las maniobras de pesca del atún aleta amarilla con palangre en el Golfo de México.

Otros

05-11. Resolución de ICCAT sobre Sagassum pelágico (Párrafo 1)

No aplica.

General

12-07. Recomendación de ICCAT sobre un sistema ICCAT para unas normas mínimas para la inspección en puerto (Párrafo 7)

México no tiene embarcaciones que entren, desembarquen o transborden sus capturas en puertos que no sean los propios en el área regulada por esta Comisión.

No obstante la Ley General de Pesca y Acuicultura y Pesca Sustentable establece disposiciones para regular las descargas en puertos, las cuales establecen que los interesados en descargar en puertos extranjeros, con embarcaciones de matrícula y bandera mexicanas, deberán cumplir para ello los requisitos que establezcan el reglamento de esta Ley y los Tratados o Acuerdos Internacionales de los que México sea parte, así como con los requisitos y permisos que para este efecto los países les requieran. Los permisos respectivos los expedirá la Secretaría únicamente a personas de nacionalidad mexicana.

99-07. Resolución sobre la mejora de estadísticas de las pesquerías de recreo (Párrafo 2)

México destina exclusivamente 9 especies de forma exclusiva a la pesca deportiva dentro de una franja costera de 50 millas medidas desde la línea a partir de la cual se mide el Mar Territorial: 6 de ellas pertenecen a los denominados "Picudos" (contándose 4 especies distintas de Marlín; Pez Vela y Pez Espada) y 3 especies afines (sábalo o chiro; pez gallo y dorado), dentro de una franja de 50 millas náuticas contadas a partir de la línea de base desde la cual se mide el mar territorial.

Se ha seguido trabajando en la modernización, actualización y ampliación del Prontuario Estadístico de Pesca Deportiva que se publica en la página de internet de la CONAPESCA www.conapesca.gob.mx, donde se puede encontrar información sobre número de permisos por entidad federativa, por embarcación, el valor de los permisos, permisos por periodo de tiempo y categoría de embarcación, entre otros datos.

Por otra parte, se han tenido avances importantes en el fomento y regulación de la pesca deportivo-recreativa, actualmente la totalidad de los trámites para obtener un permiso de pesca se realiza totalmente por medios electrónicos. Los prestadores de servicios turísticos de pesca deportivo recreativa están obligados a presentar bitácoras de pesca donde informen las incidencias de la operación, así como el número de ejemplares capturados.

Asimismo, mediante programas de observadores a bordo se realiza el seguimiento de una parte representativa de esta actividad, con objeto de contar con elementos para la toma de decisiones administrativas y regulatorias.

También cabe destacar que existe la obligación de entregar a las oficinas de pesca, el formato CONAPESCA-01-042-C: Bitácora de Pesca Deportiva en Aguas Marinas, donde se detallan las operaciones realizadas y las especies capturadas, conforme a la Modificación a la Norma Oficial Mexicana NOM-017-PESC-1994, para regular las actividades de pesca deportivo-recreativa en las aguas de jurisdicción federal de los Estados Unidos Mexicanos, publicada el 9 de mayo de 1995 (DOF 25/11/13).

05-08. Resolución sobre anzuelos circulares (párrafo 1-2)

México lleva a cabo la promoción e investigación para el uso de anzuelos circulares (16/0), con objeto de que sean utilizados en los lances que se efectúan con palangres pelágicos, considerando su adecuada selectividad y la reducción en la captura incidental.

Cabe destacar, que en la Norma Oficial Mexicana NOM-029-PESC-2006, se establece el uso de palangres o cimbras de deriva con anzuelos rectos o circulares para pesca de tiburones y rayas, sin embargo en el numeral 4.7.1 se hace obligatorio el uso del anzuelo tipo circular con un tamaño mínimo igual o superior a 64 mm de largo por 22 mm de abertura, en las profundidades más someras de operación, inferiores a 40 metros, frente a la costa occidental de la Península de Baja California. Lo anterior, considerando que dicha profundidad es donde existe mayor probabilidad de que una tortuga marina pueda ser capturada incidentalmente. A nivel nacional el uso de anzuelos circulares en pesquerías de palangre pelágico ha sido propuesto como un método para reducir la captura incidental de tortugas marinas y otras especies prioritarias para la conservación.

Adicionalmente, la Norma Oficial Mexicana NOM-023-SAG/PESC-2014 establece en su numeral 4.2 que la pesca comercial de túnidos con el sistema de palangre, únicamente podrá realizarse mediante el uso de embarcaciones mayores, operando un palangre atunero de superficie a la deriva por embarcación. Las características del palangre autorizado son las siguientes: a) Longitud máxima de 60,000 metros, b) 100% de anzuelos circulares No. 16/0, c) Un máximo de 800 anzuelos por palangre.

01-18. Resolución acerca del alcance de la pesca IUU

A nivel nacional existen diversas disposiciones encaminadas a combatir tanto la pesca ilegal como la pesca IUU.

De manera permanente existe la disposición de utilizar la guía de pesca para regular la movilización de los productos pesqueros, así como el incremento de las operaciones de inspección y vigilancia en aguas de jurisdicción nacional, a través de las unidades de superficie de la CONAPESCA y la Secretaría de Marina-Armada de México.

Cabe mencionar, que en materia pesquera y acuícola, se han definido cinco ejes estratégicos de política pública en materia pesquera y acuícola, entre ellas el Cumplimiento y Observancia Normativa, precepto en que se incluye el rubro de Inspección y Vigilancia, para prevenir la pesca ilegal e inducir el uso sustentable de los recursos marinos.

Entre las acciones que se realizan se incluyen los recorridos marítimos a bordo de unidades de superficie. Estas operaciones permiten controlar y verificar las pesquerías que se desarrollan en las aguas marinas de jurisdicción federal, que es en donde la flota atunera palangrera doméstica del Golfo de México concentra sus actividades. De esta forma además, es posible detectar las incursiones de buques extranjeros sin autorización para pescar dentro de la ZEE de nuestro país.

La ventaja de las fiscalizaciones en el mar, en comparación con las que se realizan en puerto, es que permiten supervisar las características de los equipos de pesca y su manipulación, la revisión de la documentación requerida para la actividad (permiso o concesión, bitácora de pesca, certificado de matrícula), la inspección ocular del producto pesquero almacenado a bordo y la verificación de los sistemas utilizados para el manejo del producto pesquero desechado.

Otras actividades que se llevan a cabo son la verificación documental y de producto en los puertos de descarga, la constatación del registro de su producción, a través de los avisos de arribo, las inspecciones en los centros de acopio, la revisión de las guías de pesca de los documentos y demás documentos con los que se acredite la legal procedencia de los embarques de producto en tránsito y tratándose de embarques de atún aleta azul o rojo (*Thunnus thynnus*) que se realicen con destino a la exportación, la comprobación del "Certificado de Exportación del Atún Aleta Azul o Rojo".

03-16. Recomendación para adoptar medidas adicionales contra la pesca ilegal, no declarada y no reglamentada

Se ha publicado la Norma Oficial Mexicana NOM-062-PESC-2007, para reglamentar la utilización del Sistema Satelital de Monitoreo de Embarcaciones Pesqueras, la cual es de observancia obligatoria para quienes realicen actividades de captura en embarcaciones pesqueras con motor estacionario (intraborda), potencia nominal superior a 80 Hp, con cubierta corrida y eslora superior a 10 m, que operen en aguas de jurisdicción federal del Océano Pacífico, Golfo de México y Mar Caribe, dentro de la Zona Económica Exclusiva, así como para aquellas embarcaciones de bandera mexicana que realicen actividades de pesca en alta mar.

Asimismo, en la Ley General de Pesca y Acuicultura Sustentables se señala que en las acciones de inspección y vigilancia de actividades pesqueras que se realicen en sistemas lagunarios, estuarinos, mar territorial y la zona económica exclusiva, la Secretaría podrá utilizar sistemas de localización y monitoreo satelital. Para estos efectos, dicha autoridad determinará, mediante disposiciones reglamentarias o en las concesiones y permisos, las embarcaciones que requieran el equipo especializado de monitoreo, para la operación de dichos sistemas.

03-12. Recomendación respecto a los deberes de las Partes contratantes y partes, entidades o entidades pesqueras no contratantes colaboradoras en relación con sus barcos que pescan en la zona del Convenio ICCAT

Los barcos bajo su bandera de México cumplen con las medidas de conservación y ordenación de la Comisión.

A través de la LGPAS se controla a los barcos autorizados a pescar las especies reguladas por la CICAA en la zona del convenio, se ha establecido que las actividades de pesca comercial requieren la expedición de un permiso y/o concesión, previo cumplimiento de los requisitos que se establezcan en esta Ley y en sus disposiciones reglamentarias.

De tal manera que el concesionario o permisionario deberá tener siempre a bordo el documento que demuestre que la embarcación está autorizada para operar, la cual deberá tener matrícula y bandera mexicanas y estar registrada en el Registro Público Marítimo Nacional, en los términos de la Ley de Navegación, así como en el Registro Nacional de Pesca y Acuicultura. Las embarcaciones pesqueras tienen la obligación de entregar el libro de registro que se denomina bitácora de pesca y el cual es específico para la pesquería en cuestión.

Asimismo, se tiene establecido y mantiene actualizado un registro de barcos de pesca autorizados a enarbolar su bandera y autorizados a pescar las especies reguladas por la CICAA en la zona del Convenio.

05-09. Recomendación de ICCAT sobre el cumplimiento de las obligaciones de comunicar las estadísticas (Párrafo 3)

México ha facilitado a la CICAA las estadísticas de captura y esfuerzo con las observaciones relativas a la fuente de información y trabaja continuamente para la aplicación de medidas correctivas a través del trabajo directo de sus instituciones involucradas con el Programa de Observadores a Bordo, el sector productivo y el sector gubernamental.

16-15. Recomendación sobre un programa para el transbordo (ANEXO 3 Párrafo 6)

El control de los transbordos en el mar se lleva a cabo conforme a lo establecido en los Artículos 41 Fracción XV y 73 de la LGPAS, a través de la Secretaría, mediante el otorgamiento de permisos para descargar en puertos extranjeros o transbordar especies capturadas por embarcaciones pesqueras de bandera mexicana, siempre y cuando los interesados proporcionen, adjunta a la solicitud del permiso y presenten información del número y fecha de la concesión, permiso al amparo del cual se realizó la captura; las especies y su volumen a descargar o transbordar; la fecha y lugar de traslado o transbordo; los datos que identifiquen la embarcación a la que se transbordarán los productos, y el puerto de destino final. Cabe mencionar, que, a pesar de que dicho supuesto está contemplado en la ley, a la fecha es obligatorio para todo titular de un permiso o concesión el realizar el arribo de la captura en puerto.

De igual manera el Artículo 74 de la LGPAS se establece que se requiere permiso para la descarga en puertos mexicanos, que realicen embarcaciones pesqueras de bandera extranjera, de productos pesqueros vivos, frescos, enhielados o congelados provenientes de la pesca comercial.

10-10. Recomendación de ICCAT para establecer normas mínimas para los programas de observadores científicos de buques pesqueros (Párrafo 5)

México ha proporcionado a la Comisión en tiempo y forma los informes sobre el programa nacional de observadores a bordo, describiendo cada uno de los apartados solicitados, así como la proporción de material adjunto (manual, fichas, guías de identificación, etc.).

11-10. Recomendación de ICCAT sobre recopilación de información y armonización de datos sobre captura fortuita en las pesquerías de ICCAT (Párrafo 1 C y 1 E)

La recopilación de datos de captura y descartes se realiza a través del Programa Nacional de Observadores a bordo, quienes tienen el objetivo de recabar información sobre las operaciones de pesca y tipo de capturas por zonas y fechas, a efecto de contribuir a un mayor conocimiento de la pesquería y a la administración del recurso, así como al cumplimiento de las obligaciones contraídas en el contexto internacional de manejo de la pesquería.

Por otro lado, las acciones emprendidas para reducir los descartes en la pesquería son el establecimiento de un límite máximo permisible de 34 unidades de esfuerzo pesquero para la pesquería de túnidos con palangre, cuya cifra será revisada periódicamente con base en los resultados de la investigación científica y tecnológica sobre el desarrollo de la pesquería según lo establecido en el numeral 4.3 de la Norma Oficial Mexicana NOM-023-SAG/PESC-2014, así mismo para cada embarcación se ha autorizado una tasa anual de captura incidental de atún azul o rojo (*Thunnus thynnus*), marlín (de los géneros *Makaira* y *Tetrapturus*), pez espada (*Xiphias gladius*), pez vela (*Istiophorus albicans*) y tiburones, en conjunto, no debe ser mayor del 20% de su captura nominal (captura total que incluye los peces liberados vivos), obtenida durante un año calendario. Para verificar esta disposición todos los viajes se computarán en el año de la fecha de su inicio y la evaluación de la captura nominal e incidental se realizará semestralmente, conforme a lo establecido en el numeral 4.4 de la Norma.

Dentro del mismo contexto una de las medidas adoptadas para reducir la captura fortuita en la pesquería de túnidos con palangre se encuentra contenida en el numeral 4.7 de la Norma NOM-023-SAG/PESC-2014, donde se establece que las especies de marlín (géneros *Makaira* y *Tetrapturus*); pez vela (*Istiophorus albicans*) y pez espada (*Xiphias gladius*) que durante las operaciones de pesca de túnidos sean capturadas de manera fortuita, deben ser liberadas en buenas condiciones de sobrevivencia. Única y exclusivamente podrán retenerse los ejemplares de dichas especies que al traerlos al costado del barco, ya se encuentren muertos.

11-15. Recomendación de ICCAT sobre penalizaciones aplicables en caso de incumplimiento de las obligaciones en materia de comunicación (Párrafo 1)

México ha mantenido una mejora continua sobre los procedimientos en materia de comunicación para las especies capturadas incidentalmente, particularmente sobre tiburones.

11-16. Recomendación de ICCAT sobre acuerdos de acceso (Párrafo 5)

No se ha registrado ninguna actividad al respecto.

Sección 5. Dificultades encontradas en la implementación y cumplimiento de las medidas de conservación y ordenación de ICCAT.

No aplica.

Tabla 1. Captura desembarcada de atunes y especies afines por la flota palangrera mexicana en 2019.

Código	Captura	Captura
	(t)	(ejemplares)
YFT	760	20,104
BFT	39	153
BET	3	50
SKJ	4	759
BLF	3	710
ALB	0	8
WAH	14	1,126
BUM	51	1,005
SAI	27	1,494
SWO	30	703
WHM	9	494
FAL	8	110
SMA	2	31
THR	3	39
BSH	0	0
OCS	0	5
SPN	1	11
OTRO ^a	18	1,945
OTRO ^b	7	92
OTRO ^c	1	52

Otro^a, otros peces; Otro^b, otros tiburones; Otro^c otros peces picudos.

**ANNUAL REPORT OF MOROCCO
RAPPORT ANNUEL DU MAROC
INFORME ANUAL DE MARRUECOS**

SUMMARY

The tuna and tuna-like species fishery attained a production of 15,221 t in 2019 compared to 15,680 t in 2018, which is a volume decrease of 2.9%. The major species caught off the coasts of Morocco are bluefin tuna, swordfish, bigeye, yellowfin, skipjack, small tunas, and sharks. Collection of statistical data on fishing and effort is carried out virtually exhaustively through the fisheries administrative structures (Department of Maritime Fisheries and the National Fisheries Office), located along Morocco's Atlantic and Mediterranean coasts. A subsequent control is also carried out by the Exchange Office on exports of fishing products. In terms of science, the National Institute of Fisheries Research (INRH), through its Regional Centres (6), which cover the entire Moroccan coastline, has strengthened collection of biological data on the major species (bluefin tuna and swordfish). The Regional Centre of the INRH in Tangier coordinates the collection and analysis of all these data. In recent years, monitoring has started of other species, in particular, the tropical species (bigeye tuna, among others), small tunas, and pelagic sharks especially in the areas to the south of Morocco. There has been significant progress in collection of statistical and biological data, as evidenced by the series of scientific papers, and the Task 2 data, submitted by Moroccan researchers to the different SCRS scientific meetings, for the purposes of tuna stock assessments.

RÉSUMÉ

La pêche des espèces de thonidés et des espèces apparentées a atteint une production de 15 221 TM au cours de l'année 2019 contre 15 680 TM au cours de l'année 2018 en termes de volume soit une diminution de 2.9%. Les principales espèces exploitées le long des côtes marocaines sont le thon rouge, l'espadon, le thon obèse, l'albacore, le listao, les thonidés mineurs, et les requins. La collecte de données statistiques de pêche et d'effort, se fait pratiquement d'une manière exhaustive, à travers les structures administratives des pêches (Département de la Pêche Maritime et l'Office National des Pêches), implantées tout au long des côtes atlantique et méditerranéenne du Maroc. Un contrôle se fait également en aval par l'Office des Changes, en ce qui concerne les exportations des produits de la pêche. Sur le plan scientifique, l'Institut National de Recherche Halieutique -INRH-, à travers ses Centres Régionaux (au nombre de six), couvrant tout le littoral marocain, a renforcé la collecte de données biologiques des principales espèces (thon rouge et l'espadon. Le Centre Régional de l'INRH à Tanger sert de coordinateur de collecte et d'analyse de toutes ces données. Au cours de ces dernières années, d'autres espèces ont commencé à être suivies, notamment celles des thonidés tropicaux (thon obèse entre autres) les thonidés mineurs, et les requins pélagiques notamment dans les zones situées au Sud du Royaume du Maroc. Un grand progrès a été ainsi enregistré en matière de collecte de données statistiques et biologiques, tel qu'en témoignent la série de documents scientifiques, ainsi que des bases de données de la Tâche II, soumises par les chercheurs marocains aux différentes réunions scientifiques du SCRS, à des fins d'évaluation de stocks de thonidés.

RESUMEN

La pesca de túnidos y especies afines ha alcanzado una producción de 15.221 t durante 2019, frente a las 15.680 t de 2018, es decir, una disminución de aproximadamente el 2,9 % en términos de volumen. Las principales especies explotadas en aguas frente a las costas marroquíes son atún rojo, pez espada, patudo, rabil, listado, pequeños túnidos, así como tiburones. La recopilación de datos estadísticos de pesca y de esfuerzo se realiza prácticamente de un modo exhaustivo, a través de las estructuras administrativas de pesca (Departamento de Pesca Marítima y Oficina Nacional de Pesca) situadas a lo largo de toda la costa atlántica y mediterránea de Marruecos. Además, la Oficina de Cambio realiza también un control de las exportaciones de los productos de la pesca. En el plano científico, el Instituto Nacional de Investigación Pesquera (Institut National de Recherche Halieutique INRH), a través de sus centros regionales (seis), que cubren todo el litoral marroquí, ha reforzado la recopilación de datos biológicos de las principales especies (atún rojo y pez espada). El Centro regional del INRH en Tánger ejerce las funciones de coordinador de la recopilación y análisis de todos estos datos. Durante los últimos años, se ha comenzado a realizar un seguimiento de otras especies, sobre todo de túnidos tropicales (patudo, entre otros), de

pequeños túnidos y de tiburones pelágicos, sobre todo en las zonas situadas en el sur del Reino de Marruecos. Por tanto, se han constatado importantes progresos en materia de recopilación de datos biológicos y estadísticos, tal y como atestigua la serie de documentos científicos, así como las bases de datos de la Tarea 2, presentados por los investigadores marroquíes en las diferentes reuniones científicas del SCRS para la evaluación de los stocks de túnidos.

Ière Partie (Information sur les pêcheries, la recherche et les statistiques)

Chapitre 1 : Information annuelle sur les pêcheries

1.1 Exploitation des thonidés

Les principales espèces de thonidés exploitées par les pêcheurs marocains sont :

- le thon rouge,
- l'espadon,
- le thon obèse,
- le listao,
- l'albacore,
- les requins,
- les thonidés mineurs (bonite à dos rayé, Auxide, etc.) ainsi que bien d'autres espèces.

Ces espèces sont exploitées par un armement national diversifié, constitué de navires de pêche armés à la senne, à la palangre et à la ligne à main. Des madragues sont également mises en service pour l'exploitation du thon rouge. Les débarquements sont effectués au niveau des ports, des villages de pêcheurs et des points de débarquement aménagés le long des côtes marocaines.

1.2 Zones de pêche

Le thon rouge, le thon obèse et les thonidés mineurs (Bonite à dos rayé, Auxide, palomette, etc.) sont principalement pêchés sur la côte atlantique marocaine. Quelques unités artisanales capturent accessoirement le thon rouge en Méditerranée marocaine durant la période allant du 15 juin au 15 octobre. Des espèces de thonidés mineurs sont également capturées en Méditerranée marocaine.

L'espadon est capturé essentiellement en Méditerranée et au sud de la côte atlantique marocaine, entre Tan-Tan jusqu'au sud de Dakhla.

Quant au germon, thon obèse et à l'albacore, ils sont pêchés en Atlantique au moyen de navires côtiers, dans les eaux de la ZEE marocaine.

Pour ce qui est des requins capturés en association avec les espèces de thonidés, leurs principales zones de pêche se situent dans les côtes atlantiques.

1.3 Techniques de pêche

Les thonidés et espèces apparentées sont pêchées essentiellement par quatre (4) techniques de pêche :

La madrague :

Cet engin cible principalement le thon rouge et accessoirement les thonidés mineurs. En 2019, 17 madragues ont été autorisées à caler, dans les eaux nationales de la façade Atlantique. Habituellement, la période d'activité des madragues se situe entre les mois d'avril et juillet de chaque année.

Ligne à main et palangre de surface :

Elles sont utilisées principalement par une importante communauté de pêcheurs artisanaux qui comptent dans leur flottille des centaines de barques artisanales (petits métiers) opérant au niveau du Déroit de Gibraltar et le long des côtes méditerranéennes et atlantiques, de longueur inférieure à 7m et de TJB < 3 tonnes.

Cette activité de pêche, utilisant ces engins de pêche, capture des grandes tailles de thon rouge et parfois même le thon obèse dans les régions sud du Maroc. Cette activité est presque continue durant toute l'année.

L'espadon est principalement capturé par la palangre dérivante de surface et la ligne. D'autres espèces sont également capturées accessoirement par ces engins, notamment les thonidés mineurs et les espèces de requins.

Senne tournante :

Cette technique de pêche est utilisée par les senneurs (dits sardiniers) qui ne pratiquent la pêche aux thonidés que de manière occasionnelle et accidentelle. L'activité se pratique essentiellement en Atlantique, et les espèces capturées, notamment des thonidés majeurs, sont d'un poids et d'une taille inférieurs aux individus capturés par d'autres techniques de pêche comme la madrague.

Il est à noter que cette technique réalise des quantités importantes de prises accessoires constituées essentiellement de thonidés mineurs et de thonidés tropicaux (listao).

Elle est également pratiquée par deux navires de type thonier, spécialisés dans la capture du thon rouge vivant dans les eaux internationales en Méditerranée. En 2019, un thonier a opéré dans le cadre d'opérations de pêche conjointes.

1.4 Engraissement des thonidés

L'établissement d'engraisement de thon rouge vivant, dénommé « BLUE FARM » enregistré sur le registre ICCAT dédié à cet effet sous l'identifiant AT001MAR00002, a été autorisée au titre de l'année 2019 avec une capacité d'engraisement de 2 476 TM

La ferme marocaine a été approvisionnée à partir de thon rouge vivant provenant des madragues dont le transfert et la mise en cage ont été réalisées en présence d'un observateur régional ICCAT.

Les opérations de mise à mort du thon rouge vivant après engraissement dans la ferme BLUE FARM, ont été réalisées en présence aussi de l'observateur régional ICCAT.

Les déclarations de mise en cage et le rapport d'élevage avec un taux de croissance provisoire ont été transmises au Secrétariat de l'ICCAT dans les délais requis conformément aux dispositions et exigences de l'ICCAT.

Chapitre II : Recherche et statistiques

2.1 Déclaration des statistiques Tâche I et II

La collecte de données statistiques de pêche et d'effort, se fait pratiquement d'une manière exhaustive, à travers les structures administratives des pêches (Département de la Pêche Maritime et l'Office National des Pêches), implantées tout au long des côtes atlantique et méditerranéenne du Maroc. Un contrôle se fait également en aval par l'Office des Changes, en ce qui concerne les exportations des produits de la pêche. Les données de prises par taille des Principales espèces de thonidés sont basées sur l'échantillonnage de 20% minimum des captures en mer ou à terre. Un récapitulatif des données Tâche I et II communiquées, est donnée aux tableaux **2, 3, 4, 5, 6 et 7**.

2.2 Données de capture de la pêche sportive et récréative en Méditerranée

Aucune capture d'espèces de thonidés par la pêche sportive n'a été enregistrée en 2019.

2.3 Echantillon de taille de thon rouge prélevé pendant le transport

En 2019, le navire thonier sennear marocain, Mediouna /AT000MAR01418 a opéré dans le cadre de la JFO 2019-005, avec les navires turcs. Aucune mortalité accidentelle ni mise à mort de poisson pour échantillonnage n'a été enregistrée durant les opérations de transfert et de transport impliquant ces navires. En conséquence aucun échantillonnage de taille de thon rouge n'a pu être réalisé.

2.4 *Echantillons de taille de thon rouge prélevés pendant les transferts dans les cages associées aux déclarations de report des fermes*

En 2019, les données de taille de 2670 individus de thon rouge estimées par la caméra stéréoscopique lors des opérations de mis en cage, ont été obtenues auprès de la société Bluefarm. Ces données ont été saisies dans les formulaires ST05-T2CS et communiquées au secrétariat ICCAT dans les délais fixés.

La longueur à la fourche des individus mis en cage variait entre 141 cm et 277 cm SFL avec une longueur moyenne de 221 cm.

2.5 *Activités de recherche*

En 2019, l'Institut National de Recherche halieutique (INRH) a continué sa contribution en matière de recherche sur les thonidés, aussi bien dans le cadre du projet GBYP, qu'au sein du SCRS, en vue d'améliorer des connaissances sur la biologie, la structure ainsi que l'état des stocks des thonidés en particulier le thon rouge. En témoignent notamment les documents scientifiques présentés par l'équipe scientifique marocaine aux réunions SCRS, notamment les réunions intersession du groupe d'espèce sur le thon rouge, la réunion du groupe technique MSE sur le thon rouge ainsi que les réunions des groupes d'espèces du SCRS (septembre 2019). Aussi, durant cette année-là, et conformément à la recommandation 19-02, le Maroc a entamé l'étude du taux de croissance de thon rouge engraisé dans sa ferme installée en Atlantique, dont les résultats préliminaires ont été présentés à la réunion du groupe d'espèce sur le thon rouge en septembre 2019 (SCRS/2019/193).

Conformément au paragraphe 1c de la Rec. 06-07, il a été précédé également à l'échantillonnage de taille de plus de 1800 spécimens de thon rouge engraisé lors des opérations de mise à mort dans les fermes d'engraissement.

Aussi, durant l'année 2019, le Maroc a poursuivi sa collaboration pour la quatrième année consécutive, au projet de recherche ICCAT sur les thonidés mineurs (SMTYP), et ce à travers la collecte, le traitement et l'analyse des données biologiques de la bonite à dos rayé, exploitée au sud de la côte atlantique marocaine, en vue d'estimer les paramètres de croissance, la taille de première maturité et la structure génétique des stocks pour des fins d'évaluation des stocks de cette espèce au sein de l'ICCAT.

2.6 *Résumé des principaux résultats du programme observateur scientifique*

En application de la Rec. 16-14, un programme d'observateur scientifique a été mis en place depuis 2018 pour la flottille palangrière réfrigérée ciblant l'espadon et opérant au large de la côte atlantique sud marocaine. L'objectif est de collecter toutes les données biologiques et de capture sur l'espèce cible, mais aussi sur les prises accessoires et les rejets, notamment le requin taupe bleu.

Au total quatre embarquements ont été réalisés en 2019, dont les principaux résultats sont :

- La zone de pêche la plus fréquentée par ce segment est située entre les latitudes 26N et 21N, à des profondeurs comprises entre 2000 et 4000 mètres.
- Les captures les plus importantes du requin taupe bleu, sont réalisées entre les latitudes 21N et 23N. Un gradient décroissant des captures avec la profondeur a été observé avec plus de capture à la côte qu'au large.
- La taille des individus capturés, varie entre un minimum de 110 cm (FL) et un maximum de 245 cm (FL), avec une moyenne de 138.4 cm. Pour les femelles, la fraction accessible est dominée par les tailles comprises entre 115 et 126 cm avec un mode principal situé à 125cm (18 %). Chez les mâles, la distribution de fréquences de taille est similaire à celle des femelles avec plus d'individus de grandes tailles (>200cm) qui représente environ 3.5% de la capture totale.
- Les zones côtières sont généralement des zones de mélange des petits et de grands individus, avec une dominance des tailles comprises entre 105 et 135 cm. Les zones situées entre les latitudes 24° et 25° sont dominées par des tailles supérieures à 185 cm, et abritent généralement des individus de grandes tailles.

2.7 Prises accidentelles des oiseaux de mer & taux de capture accidentelle des tortues de mer

Il ressort des enquêtes menées sur le terrain auprès des marins pêcheurs des palangriers artisanaux ciblant les thonidés et espèces voisines, ce qui suit :

- Les deux principales espèces de tortues pêchées accidentellement sont la Tortue Caouane (*Caretta caretta*) et la Tortue Luth (*Dermochelys Coriacea*). Cette dernière est nettement la plus dominante avec environ 70% de la capture totale en effectif. Ces espèces sont rarement rencontrées lors des opérations de pêche. A titre indicatif, ces tortues peuvent être prises dans les palangres une fois sur toutes les 10 marées réalisées.
- Quand la tortue est prise vivante dans leurs palangres, les pêcheurs procèdent au décrochage de l'hameçon de l'animal avant sa remise dans l'eau. Si la tortue est morte ou a déjà avalé l'hameçon, les pêcheurs coupent la ligne la plus proche de l'hameçon puis relâchent la tortue en mer.
- Concernant les oiseaux de mer, aucune information n'est actuellement disponible sur les prises accidentelles de ces espèces, bien que les pêcheurs signalent que ces derniers sont souvent observés dans le ciel, mais ils ne sont jamais pris dans leurs engins.

ANNEXE DE LA IÈRE PARTIE DU RAPPORT ANNUEL (RAPPORT SCIENTIFIQUE)

Groupe	N° de l'exigence	(Ancien n°)	Exigence	
GÉNÉRAL (toutes les espèces)	S:GEN01	S01	Rapports annuels (scientifiques)	2020/09/15
	S:GEN02	S02	Caractéristiques des flottilles de la tâche I (T1FC)	2020/02/28, 2020/04/10, 2020/09/03
	S:GEN03	S03	Estimation de la prise nominale de la tâche I (T1NC)	2020/02/28 ; 2020/04/10 ; 2020/06/01 ; 2020/06/15 ; 2020/09/03
	S:GEN04	S04	Prise et effort de la tâche II (T2CE)	2020/02/28 ; 2020/04/10 ; 2020/09/03
	S:GEN05	S05	Échantillons de tailles de la tâche II (T2SZ)	2020/02/28 ; 2020/04/10 ; 2020/09/03
	S:GEN06	S06	Estimations de la prise par taille de la tâche II (T2CS)	2020/02/28 ; 2020/04/10 ; 2020/09/03
	S:GEN07	S07	Campagnes de marquage scientifique (inventaires)	Non applicable : aucun programme de marquage n'a été mis en place en 2019.
	S:GEN08	S08	Déclaration de marquage conventionnel (appositions/récupérations)	Non applicable : aucun programme de marquage n'a été mis en place en 2019.
	S:GEN09	S09	Déclaration de marquage électronique (appositions/récupérations)	Non applicable : aucun programme de marquage n'a été mis en place en 2019.
	S:GEN10	S10	Informations recueillies dans le cadre des programmes d'observateurs nationaux	2020/09/04
	S:GEN11	S11	Informations sur la mise en œuvre de la Rec. 16-14	L'information collectée dans le cadre du programme observateur scientifique est synthétisée dans la partie 1 du rapport annuel. Le détail est communiqué dans le formulaire ST09-Domobprg.
	S:GEN12	S12	Informations et données sur le Sargassum pélagique	Non applicable : Le Maroc n'est pas concerné par la mer de Sargasse.

Groupe	N° de l'exigence	(Ancien n°)	Exigence	
	S:GEN13	S13	Informations spécifiques sur les navires de pêche qui ont été autorisés à opérer des pêcheries palangrières pélagiques et au moyen de harpons en Méditerranée au cours de l'année antérieure	Le Maroc n'opère pas des pêcheries au harpon. Les données concernant les palangriers ont été communiqués dans le formulaire ST01-T1FC, le 2020/02/28 et 2020/04/10.
THON ROUGE	S:BFT01	S15	Échantillonnage de tailles (de poissons mis à mort) dans les fermes	Communiquées le 2020/04/10.
	S:BFT02	S16	Échantillonnage de tailles (résultats de données brutes) réalisé au moyen de systèmes de caméras stéréoscopiques (couverture à 100% des mises en cages) OU au moyen d'une autre méthodologie d'estimation de la taille du thon rouge	Communiquées le 2020/04/10.
	S:BFT03	S17	Données concernant l'échantillonnage de tailles (et rapports de mise en cage) réalisé au moyen de systèmes de caméras stéréoscopiques (couverture à 100% des mises en cages)	Communiquées le 2020/04/10.
	S:BFT04	S18	Informations sur et données recueillies dans le cadre des programmes nationaux d'observateurs de thon rouge	Le formulaire ST09-Domobprg, 2020/09/04.
	S:BFT05	S21	Détails des programmes de recherche coopérative sur le thon rouge de l'Ouest à mettre en place	Non applicable : le Maroc n'est pas concerné par le stock de thon rouge ouest.
	S:BFT06	S22	Mises à jour des indices d'abondance et autres indicateurs des pêcheries	SCRS/2019/133.
	S:BFT07	S23	Informations provenant des travaux de recherche du GBYP comprenant de nouvelles informations provenant d'activités renforcées d'échantillonnage biologique	Aucun document SCRS présenté. Présentation power point soumise par le coordinateur du programme d'échantillonnage au groupe BFT en 2019.
	S:BFT09	S53	Déclaration des activités scientifiques réalisées par les navires opérant dans le contexte d'un projet scientifique d'un institut de recherche intégré dans un programme de recherche scientifique	Non applicable : Maroc n'est intégré dans aucune de ces activités.
	THONIDÉS TROPICAUX	S:TRO01	S24	Informations provenant des carnets de pêche de navires de thon obèse/d'albacore/listao, rejets compris
S:TRO02		S25	Plans de gestion concernant l'utilisation des dispositifs de concentration des poissons (y compris les mesures prises pour en réduire l'impact écologique)	Non applicable : le Maroc n'opère pas DCP.

Groupe	N° de l'exigence	(Ancien n°)	Exigence	
	S:TRO03	S44	Le nombre de DCP réellement déployés sur une base mensuelle par rectangles statistiques de 1°x1°, par type de DCP, etc.	Non applicable : le Maroc n'opère pas DCP.
	S:TRO04	S45	Pour chaque navire de support, le nombre de jours passés en mer, par quadrillage de 1°, mois et État du pavillon et associé à PS/BB	Non applicable : le Maroc n'opère pas DCP.
	S:TRO09	S46	Informations recueillies par les observateurs, y compris les niveaux de couverture	Non applicable : le Maroc n'opère pas DCP.
	S:TRO10	S46b	Information sur les systèmes de surveillance électronique (EMS)	Non applicable : le Maroc n'opère pas DCP.
	S:TRO06	S47	Données et information recueillies du programme d'échantillonnage au port	Non applicable : le Maroc n'opère pas DCP.
	S:TRO07	S48	Données historiques d'opérations sous DCP	Non applicable : le Maroc n'opère pas DCP.
ISTIOPHORIDÉS				
	S:BIL03	S55	Méthodologie statistique utilisée pour estimer les rejets morts et vivants de makaires/de makaires épée	Non applicable : le Maroc a interdit la pêche de makaires.
	S:BIL04	S56	Informations sur les programmes de collecte de données de la pêche artisanale et/ou de petits métiers.	Non applicable : le Maroc a interdit la pêche de makaires.
REQUINS	S:SHK01	S32	Plan destiné à améliorer la collecte des données sur les requins par espèce	Non applicable. Le Maroc communique les statistiques de capture de requins par espèce.
	S:SHK02	S50	Résultats de la recherche sur le requin-taube bleu et de l'échantillonnage biologique de cette espèce	SCRS/2019/083.
	S:SHK03	S51	Informations sur le requin peau bleue	2020/09/03 ST02-T1NC , ST01-T1FC.
	S:SHK04	S54	La quantité de requin-taube bleu de l'Atlantique Nord capturé et retenu à bord, ainsi que rejets morts et les remises à l'eau de spécimens vivants	Le formulaire ST09-Domobprg, 2020/09/04.
AUTRES PRISES ACCESSOIRES	S:BYC01	S37	Fournir les guides d'identification existants pour les requins, les oiseaux de mer, les tortues marines et les mammifères marins capturés dans la zone de la Convention	Non applicable. Aucun guide n'est actuellement disponible.
	S:BYC02	S38	Informations relatives aux interactions de sa flottille avec les tortues marines dans les pêcheries de l'ICCAT par type d'engin	Information disponible figure dans le rapport national sur la pêche thonière.

Groupe	N° de l'exigence	(Ancien n°)	Exigence	
	S:BYC03	S39	Les CPC devront consigner les données sur les prises accidentelles d'oiseaux de mer par espèce par le biais d'observateurs scientifiques en vertu de la Recommandation 10-10 et déclarer ces données chaque année	Information disponible figure dans le rapport national sur la pêche thonière.
	S:BYC04	S41	Notification des mesures prises sur la collecte des données sur les prises accessoires et les rejets des pêcheries artisanales par le biais de moyens alternatifs	Des enquêtes sont réalisées auprès des pêcheurs artisanaux pour collecter cette information.
	S:BYC05	S42	Les CPC devront faire rapport sur les mesures prises en vue d'atténuer les prises accessoires et de réduire les rejets et sur toute recherche pertinente	L'information disponible est incluse dans le rapport national.

IIe Partie (Mise en œuvre de la gestion)

Chapitre 3 : *Respect des exigences de déclarations dans le cadre des mesures de conservation et de gestion de l'ICCAT*

3.1 *Limites de taille minimale*

Conformément aux Recommandations de l'ICCAT, le Département des Pêches maritimes interdit la capture des poissons sous-taille et ce, aux termes d'un arrêté ministériel, modifiant et complétant l'arrêté du 03 octobre 1988 fixant la taille marchande minimale des espèces pêchées dans les eaux marocaines.

3.2 *Limitation de l'effort de pêche*

En application de la note circulaire 3887 du 18 août 1992, les investissements en matière de construction navale ont été suspendus depuis cette date afin d'assurer une compatibilité entre effort de pêche et niveau de l'état des stocks. Par ailleurs, la circulaire n° 001 du 01/02/2005, fixant les conditions d'octroi et de prorogation des autorisations de reconversion, de refonte et de remplacement des navires de pêche permet, d'apporter certaines modifications techniques aux navires de pêche actifs.

Pour la pêche du thon rouge, le Maroc souscrit pleinement aux dispositions de la recommandation ICCAT [19-04] amendant la Recommandation [18-02] en matière de limite de la capacité à celle des madragues, des fermes et des navires autorisés au 1er juillet 2008.

3.3 *Suivi, contrôle et inspection des activités de la pêche*

Les modalités de suivi, contrôle et observations de pêche interviendront conformément à la réglementation nationale et aux recommandations ICCAT en vigueur matérialisées par une méthodologie de contrôle et de surveillance des activités de la pêche des thonidés.

Cette méthodologie rentre dans le cadre de la mise en application du plan national de contrôle des activités de la pêche maritime. Elle inclut des mesures pour se conformer aux dispositions ICCAT en matière de contrôle et inspection. Ainsi, cette méthodologie comporte les mesures relatives aux actions suivantes :

- Tenue de registres pour le suivi des notifications préalables de l'entrée au port soumises par tous les navires de capture, de transformation et auxiliaires ;
- Le suivi et le contrôle des opérations de pêche au niveau des madragues et de mise à mort au niveau des madragues et des fermes d'engraissement notamment à l'aide de la présence d'observateurs ;

- Le suivi et le contrôle systématique des débarquements de la flottille côtière et artisanale avec obligation de pesée effective avant la première vente et respect du système de documentation des captures mis en place au niveau national. Ce système de documentation national permet le contrôle par recoupement systématique direct entre la déclaration des captures au débarquement et les données de la première vente et permet un outil supplémentaire de vérification pour la validation des actes du processus eBCD ;
- Le suivi et le contrôle des opérations de transfert de thon rouge et des opérations de mise en cage dans les fermes d'engraissement, sont appuyés notamment par la présence systématique d'observateurs, l'enregistrement vidéo des opérations de transfert et de mise en cage et l'utilisation des systèmes de caméras stéréoscopiques conformément aux conditions énumérées dans la Recommandation 19-04 amendant la recommandation 18-02 ;
- Un Contrôle du thon rouge vivant présent dans une cage d'élevage par ferme d'engraissement dans la période allant de la fin des opérations de mise en cage jusqu'à la première opération de mise en cage de l'année suivante. Ce contrôle concerne également le système de traçabilité interne mis en place par la ferme d'engraissement ;
- La surveillance par VMS des navires de pêche assujettis effectuée par le Fishing Monitoring Center (FMC) du Département de la pêche avec une disponibilité en ligne à temps réel des données de position pour l'administration régionale des pêches maritimes (les Délégations des Pêches Maritimes) ;
- L'instauration d'un processus de communication et d'enregistrement des informations de capture, de transfert et de mise en cage, notamment via la mise en application du programme de documentation des captures eBCD ;
- L'application des dispositions relatives aux mesures d'inspection au port des navires étrangers, et le respect des engagements internationaux du Royaume du Maroc auprès de la Commission Internationale pour la Conservation des Thonidés de l'Atlantique.

La surveillance en mer est aussi assurée par les autres autorités habilitées dans le cadre des attributions conférées par la réglementation nationale.

3.5 Données commerciales

Au niveau des exportations, des recoupements sont effectués avec les services de l'Office des changes, organisme étatique chargé d'édicter les mesures relatives à la réglementation des opérations de change. Il autorise à titre général ou particulier les transferts à destination de l'étranger et en veillant au rapatriement des avoirs obligatoirement cessibles (recettes d'exportations de biens et services), et de l'administration des douanes qui sont sous la tutelle du Ministère de l'Economie et des Finances afin de vérifier l'authenticité des quantités déclarées à l'exportation et les croiser avec le montant des devises rapatriées.

Toutes ces procédures ont été mises en place pour renforcer davantage les dispositifs de contrôle des opérations commerciales des espèces thonnières.

RAPPORT ANNUEL, IIe PARTIE, CHAPÎTRE 3

Groupe	Exig	N°	Information requise	Instructions
GÉNÉRAL	GEN	0001	Rapports annuels	Transmis le 15/09/2020.
	GEN	0002	Rapport sur la mise en œuvre des obligations en matière de déclaration pour toutes les pêcheries de l'ICCAT, notamment les espèces de requins	Transmis le 15/09/2020.
	GEN	0003	Tableau ICCAT de déclaration de l'application	Transmis le 28/07/2020.
	GEN	0004	Affrètement de navires - rapport récapitulatif	Non applicable, Le Maroc n'affrète pas de navires.
	GEN	0005	Affrètement de navires - accords et date de finalisation	Non applicable, Le Maroc n'affrète pas de navires.
	GEN	0006 a	Rapports sur les transbordements en mer	Réponse transmise le 11/09/2020.
	GEN	0006b	Rapports sur les transbordements au port	Réponse transmise le 11/09/2020.

Groupe	Exig	N°	Information requise	Instructions
	GEN	0007	Déclaration de transbordement (en mer)	Non-applicable, Le Maroc n'a pas de navires qui transbordent en mer.
	GEN	0008	Navires de charge autorisés à recevoir des transbordements de thonidés et d'espèces apparentées dans l'océan Atlantique, en mer ou au port	Non applicable, Le Maroc n'a pas de navires de charges autorisés à recevoir des transbordements de thonidés et d'espèces apparentées dans l'océan Atlantique.
	GEN	0009	LSPLV autorisés à effectuer des transbordements sur des navires de charge dans l'océan Atlantique (et modifications ultérieures)	Le Maroc n'autorise pas de palangriers à transborder en mer dans la zone de convention ICCAT.
	GEN	0010 a	Points de contact pour les notifications d'entrée au port	Réponse transmise le 14/02/2020.
	GEN	0010b	Points de contact pour la réception des copies des rapports d'inspection au port	Réponse transmise le 13/08/2020.
	GEN	0011	Liste des ports désignés auxquels les navires sous pavillon étranger peuvent solliciter l'entrée.	Transmis le 14/02/2020.
	GEN	0012	Délai de notification préalable requis pour l'entrée au port de navires de pêche sous pavillon étranger	Il est de 72 Heures, transmis le 14/02/2019.
	GEN	0013	Rapport de refus d'entrée ou de refus d'utilisation du port	NEANT, le Département de la Pêche Maritime du Royaume du Maroc n'a refusé l'entrée dans ses ports à aucun navire de pêche étranger.
	GEN	0014	Copies des rapports d'inspection au port contenant des constatations de non-application potentielle ou d'infraction apparente (et autres lorsque cela est possible)	Cinq rapports d'inspection d'entrance transmis : - Le 25/08/2020 : 2 rapports ; - Le 31/08/2020 : 1 rapport ; - Le 09/09/2020 : 1 rapport ; - Le 11/09/2020 : 1 rapport.
	GEN	0015	Mesures prises suivant l'inspection au port si une infraction apparente est constatée	NEANT, le Département de la Pêche Maritime du Royaume du Maroc n'a pas constaté d'infraction lors des inspections menées dans ses ports.
	GEN	0016	Notification des conclusions de l'enquête sur des infractions apparentes constatées au terme de l'inspection au port	NEANT, le Département de la Pêche Maritime du Royaume du Maroc n'a reçu aucun rapport d'inspection au port concluant une infraction apparente.
	GEN	0017	Informations des accords/arrangements bilatéraux ou multilatéraux qui autorisent un programme d'échange d'inspecteurs conçu pour promouvoir la coopération	Réponse transmise le 09/09/2020.
	GEN	0018	Accords d'accès et modification	Transmis le 11/09/2020.

Groupe	Exig	N°	Information requise	Instructions
	GEN	0019	Résumé des activités menées conformément aux accords d'accès, incluant toutes les captures réalisées	Transmis le 11/09/2020.
	GEN	0020	Liste des navires de 20 mètres ou plus	Transmis : - Le 31/01/2020 - Le 09/03/2020 - Le 24/04/2020 - Le 20/08/2020 - Le 25/08/2020
	GEN	0021	Rapport sur les actions internes pour les navires de 20 m ou plus	Le Maroc n'a pas d'informations actualisées à déclarer au sujet des actions internes pour les navires de 20m ou plus.
	GEN	0023	Techniques utilisées pour gérer les pêcheries sportives et récréatives	Non applicable, le Maroc n'opère pas ce type de pêche.
	GEN	0024	Navires impliqués dans des activités de pêche IUU	Réponse transmise le 01/09/2020.
	GEN	0025	Commentaires sur des allégations d'activités IUU	Liste IUU Par. 3 de la Rec. 18-08 pas encore reçue pour pouvoir faire des commentaires.
	GEN	0026	Mesures commerciales ; soumission des données d'importation et de débarquement	Le Maroc n'a pas d'informations pertinentes à déclarer concernant les mesures commerciales.
	GEN	0027	Données sur la non-application	Réponse transmise le 06/07/2020.
	GEN	0028	Conclusions d'enquêtes sur des allégations de non-application	Néant, Le Royaume du Maroc n'a reçu de la part du Secrétariat aucune information sur des allégations de non application.
	GEN	0029	Observations de navires	Le Royaume du Maroc n'a procédé à aucune transmission au secrétariat de l'ICCAT étant donné qu'il ne dispose pas, à ce jour, d'informations pertinentes à transmettre.
	GEN	0030	Mesures prises concernant les rapports d'observations de navires	Aucune correspondance n'a été envoyée à l'ICCAT, étant donné que le Royaume du Maroc ne dispose pas, à ce jour, d'informations pertinentes à transmettre.
	GEN	0031	Autorité nationale responsable de l'inspection en mer et autres agences maritimes d'appui, selon le cas et/ou autorité nationale responsable de la madrague et des activités d'élevage de thon rouge	Néant Le Royaume du Maroc n'a pas participé jusqu'à présent, à l'échange volontaire de personnel d'inspection dans le cadre de la Rés. 19-17.
	GEN	0032	Point(s) de contact désigné(s) (POC) au sein de l'autorité responsable de la mise en oeuvre du programme	Néant Le Royaume du Maroc n'a pas participé jusqu'à présent, à l'échange volontaire de personnel d'inspection dans le cadre de la Rés. 19-17.

Groupe	Exig	N°	Information requise	Instructions
	GEN	0033	Rapport sur toute activité menée dans le cadre du programme pilote pour l'échange de personnel d'inspection	Néant Le Royaume du Maroc n'a pas participé jusqu'à présent, à l'échange volontaire de personnel d'inspection dans le cadre de la Rés. 19-17.
	GEN	0034	Demande de radiation du navire de liste de navires IUU finale	Néant Le Royaume du Maroc n'a pas de navire qui figure sur la liste IUU finale.
	GEN	0035	Plan d'action d'urgence (EAP) pour le sauvetage de l'observateur	Applicable à partir du 1er janvier 2021.
	GEN	0036	Rapports sur les incidents impliquant les observateurs qui ont déclenché l'EAP, y compris toute action corrective prise	Aucun incident impliquant les observateurs régionaux de l'ICCAT en mission d'observation à bord des navires, madragues et fermes marocaines n'a été enregistré en 2020.
	GEN	0037	Rapport concernant la récupération d'un engin de pêche perdu	Néant, aucune opération de récupération des engins de pêche perdus, autres que les palangres n'a été enregistrée en 2020.
	GEN	0038	Rapport concernant la non-récupération d'un engin de pêche perdu	Néant, aucun engin de pêche n'a été déclaré perdu en 2020.
	GEN	0039	Points de contact afin de faciliter la coopération concernant l'observation de navires (facultatif)	Néant, car points de contact non encore désigné.
THON ROUGE	BFT	1001	Fermes de thon rouge	Transmis : - Le 28/05/2020 - Le 24/06/2020 - Le 15/07/2020
	BFT	1002	Rapports d'élevage de thon rouge	Transmis le 28/08/2020.
	BFT	1003	Déclaration de report du poisson resté en cages	Néant, le report du poisson resté en cages n'est pas autorisé
	BFT	1004	Rapport/déclaration de mise en cages du thon rouge	Transmis : - Le 28/05/2020 - Le 24/08/2020 - Le 26/08/2020
	BFT	1005	Madragues de thon rouge	Transmis le 13/02/2020.
	BFT	1007	Plans de pêche, d'inspection et de capacité	Transmis le 13/02/2020.
	BFT	1008	Plan de la capacité d'élevage et révisions, le cas échéant	Transmis le 13/02/2020.
	BFT	1009	Modifications des plans de pêche	Transmis : - Le 05/03/2020 - Le 22/06/2020
	BFT	1010	Informations sur les réglementations et autres documents connexes adoptés aux fins de la mise en œuvre de la Rec. 18-02	Transmis le 10/09/2020.

Groupe	Exig	N°	Information requise	Instructions
	BFT	1011	Prises de thon rouge de 2019	Transmis Le 23/07/2020.
	BFT	1012	Navires de capture de thon rouge	Transmis : - Le 11/04/2020 - Le 17/04/2020 - Le 15/06/2020
	BFT	1013	Autres navires de thon rouge	Transmis : - Le 12/03/2020 - Le 20/08/2020
	BFT	1014	Opérations de pêche conjointes (JFO)	Néant, Les navires marocains n'ont pas participé à aucune opération de pêche conjointe.
	BFT	1015	Messages VMS	Oui, applicable.
	BFT	1016	Plans du programme d'inspection conjointe	Réponse transmise le 14/02/2020.
	BFT	1017	Liste des navires d'inspection	Non-applicable Aucun navire BFT battant pavillon marocain n'a exercé en dehors de la ZEE national pendant la saison 2020 et donc Le Royaume du Maroc ne détache pas de navires d'inspection.
	BFT	1018	Liste des inspecteurs [et agences]	Non-applicable Aucun navire BFT battant pavillon marocain n'a exercé en dehors de la ZEE national pendant la saison 2020 et donc Le Royaume du Maroc ne détache pas de navires d'inspection.
	BFT	1019	Copies des rapports d'inspection du JIS	Non-applicable Aucun navire BFT battant pavillon marocain n'a exercé en dehors de la ZEE national pendant la saison 2020 et donc Le Royaume du Maroc ne détache pas de navires d'inspection.
	BFT	1020	Ports de transbordement de thon rouge	Transmis le 14/02/2020.
	BFT	1021	Ports de débarquement de thon rouge	Transmis le 14/02/2020.
	BFT	1022	Rapports hebdomadaires de capture de thon rouge (madragues comprises)	20 rapports durant la période du 08/05/2020 au 13/09/2020.
	BFT	1023	Rapports mensuels de capture de thon rouge	Suite à une notification du Secrétariat du 03/07/2020, les rapports mensuels ne sont plus exigés.
	BFT	1024	Dates auxquelles l'intégralité du quota de thon rouge a été utilisée	La pêche n'est pas encore fermée.
	BFT	1025	Rapport sur les mesures prises visant à encourager le marquage et la remise à l'eau de tous les poissons de moins de 30kg/115 cm.	Le Maroc n'est pas concerné, il fait partie de la zone Atlantique Est et Méditerranée.
	BFT	1027	Rapport annuel sur le BCD	Rapport transmis le 09/09/2020.

Groupe	Exig	N°	Information requise	Instructions
	BFT	1028	Sceaux et signatures de validation pour les BCD	Les dates d'envoi des demandes de mises à jour : - Le 07/02/2020 - Le 13/03/2020 - Le 19/03/2020 - Le 24/03/2020 - Le 23/07/2020
	BFT	1029	Points de contact pour les BCD	Réponse transmise le 26/04/2016.
	BFT	1030	Législation relative au BCD	Le Maroc a utilisé le système eBCD pendant la saison de pêche de thon rouge 2020, et ce, pour tous les segments intervenant dans cette pêcherie.
	BFT	1031	Résumé de marquage, échantillon de marque des BCD	Néant, le Maroc n'a pas de programmes d'apposition de marques sur la queue du BFT.
	BFT	1032	Navires ne figurant pas comme navires de pêche de BFT mais dont on sait ou qui sont présumés avoir pêché du E-BFT	Néant, le Maroc n'a pas relevé que des navires ne figurant pas sur le Registre ICCAT des navires de capture du thon rouge ont capturé du thon rouge de l'Est.
	BFT	1033	Données devant être enregistrées dans le système eBCD	Toutes les données ont été saisies directement par l'administrateur CPC ; à l'exception des données dont il n'a pas la main pour les introduire. Ces dernières sont introduites par le Secrétariat/consortium.
	BFT	1034	Rapport sur les transferts à l'intérieur des fermes et contrôles aléatoires	Rapport transmis le 09/09/2020.
ESPÈCES TROPICALES	TRO	2001	Liste des navires de BET/YFT/SKJ et modification ultérieure	Transmis : - Le 31/01/2020 - Le 09/03/2020 - Le 24/04/2020 - Le 25/08/2020
	TRO	2002	Liste des navires autorisés ayant pêché du thon obèse et/ou de l'albacore et/ou du listao au cours de l'année antérieure	Le Maroc n'a pas de liste de navires autorisés ayant pêché du thon obèse au cours de l'année antérieure.
	TRO	2003	Rapports sur les enquêtes concernant les activités IUU réalisées par les navires de BET/YFT/SKJ	NEANT, le Département de la Pêche Maritime du Royaume du Maroc n'a reçu aucune notification sur une éventuelle infraction en vertu du par. 51 de la recommandation 19-02.
	TRO	2006	Données des Programmes de documents statistiques ICCAT	Non applicable, il n'y a pas eu d'importation déclarée ou détectée de thon obèse congelé.
	TRO	2007	Sceaux et signatures de validation pour les SDP	Les dates d'envoi des demandes de mises à jour : - Le 07/02/2020 - Le 13/03/2020 - Le 19/03/2020 - Le 24/03/2020 - Le 23/07/2020

Groupe	Exig	N°	Information requise	Instructions
	TRO	2009	Prises trimestrielles de thonidés tropicaux	Transmis : - Le 28/04/2020 - Le 14/07/2020
	TRO	2010	Mesures prises pour réduire les impacts écologiques des DCP (inclure dans le plan de gestion des DCP - cf. aussi exigence S:TRO02)	Non applicable, le Maroc n'opère pas DCP.
	TRO	2011	Plans de gestion de la capacité/de pêche de thonidés tropicaux	Le 20/01/2020
	TRO	2012	Déclaration d'intention d'accroître la participation aux pêcheries ciblant les thonidés tropicaux	Transmis le 20/01/2020.
	TRO	2013	Prises mensuelles de thonidés tropicaux (BET; SKJ; YFT)	Transmis le 07/09/2020.
	TRO	2014	Prises hebdomadaires de thon obèse	Le Maroc n'a pas encore atteint 80% de leur quota.
	TRO	2015	Dates auxquelles l'intégralité du quota de thon obèse a été utilisée	La pêche n'est pas encore fermée.
	TRO	2016	Liste des navires de support et activité en 2019	Le Maroc n'a pas de liste de navires de support et activité en 2019.
	TRO	2017	Limite maximale de prise accessoire de thonidés tropicaux à bord	3 % du volume total des captures effectuées par navire au cours de la même année.
	TRO	2018	Mesures prises pour garantir l'application de l'exigence TRO 2016	L'arrêté n°4196-14 du 02 safar1436 (du 25 novembre 2014) relatif à la pêche des petits pélagiques de l'Atlantique nord-Méditerranée et à la pêche des petits pélagiques de l'Atlantique centre lequel a été par l'arrêté n°1515.17 du 20 ramadan 1438.
	TRO	2019	Différence entre l'effort de pêche de 2018 et l'effort de pêche de 2020	Non requis avant 2021.
	TRO	2020	Résultats des essais de surveillance électronique	Non requis avant 2021.
ESPADON	SWO	3001	Données des Programmes de documents statistiques ICCAT	Non-applicable, il n'y a pas eu d'importation déclarée ou détectée d'espardon congelé.
	SWO	3002	Sceaux et signatures de validation pour les SDP	Les dates d'envoi des demandes de mises à jour : - Le 07/02/2020 - Le 13/03/2020 - Le 19/03/2020 - Le 24/03/2020 - Le 23/07/2020
	SWO	3003	Liste des navires ciblant l'espardon de la Méditerranée	Transmis le 14/01/2020.
	SWO	3004	Liste des navires de pêche sportive/récréative autorisés à capturer de l'espardon de la Méditerranée	Le Maroc n'opère pas des pêches sportives/récréatives dans la Méditerranée.

Groupe	Exig	N°	Information requise	Instructions
	SWO	3005	Liste des permis de pêche spéciaux au harpon ou à la palangre ciblant les stocks de grands migrateurs pélagiques en Méditerranée au titre de l'année antérieure	Le Maroc ne délivre pas de permis de pêche spéciaux au harpon ou à la palangre ciblant les stocks de grands migrateurs pélagiques en méditerranée.
	SWO	3006	Rapport sur la mise en œuvre de la fermeture de la pêche d'espadon de la Méditerranée	Transmis le 01/09/2020.
	SWO	3007	Plan de développement, de pêche ou de gestion de l'espadon de l'Atlantique Nord	Transmis le 01/09/2020.
	SWO	3010	Liste des ports autorisés pour MED-SWO	Transmis le 14/02/2020.
	SWO	3011	Rapports trimestriels des captures de MED-SWO.	Transmis : - Le 13/01/2020 - Le 04/04/2020 - Le 06/07/2020
	SWO	3012	Résumé de la mise en oeuvre du programme de marquage	Le Maroc n'opère pas de pêche sportive /récréative de l'espadon en méditerranée.
	SWO	3013	Liste des navires d'inspection	Non-applicable Le Royaume du Maroc ne compte pas de navires de capture prenant part à des activités de pêche dirigées sur l'espadon de la Méditerranée hors ZEE (eaux internationales) et ne détache pas de navire d'inspection.
	SWO	3014	Liste des inspecteurs [et agences]	Non-applicable Le Royaume du Maroc ne compte pas de navires de capture prenant part à des activités de pêche dirigées sur l'espadon de la Méditerranée hors ZEE (eaux internationales) et ne détache pas de navire d'inspection.
	SWO	3015	Autorisation spécifique de pêcher le N-SWO pour les navires de 20 mètres ou plus	832 navires.
	SWO	3016	Autorisation spécifique de pêcher l'espadon de l'Atlantique Sud pour les navires de 20 mètres ou plus	Le Maroc ne fait pas partie de l'Atlantique sud pour la pêcherie de l'Espadon.
	SWO	3017	Limite de prise accessoire maximum d'espadon de l'Atlantique Nord à bord	Non applicable : Le Maroc n'a pas fixé de limite de prise accessoire.
	SWO	3018	Limite de prise accessoire maximum d'espadon de l'Atlantique Sud à bord	Le Maroc ne fait pas partie de l'Atlantique sud pour la pêcherie de l'Espadon.
	SWO	3019	Copies des rapports d'inspection du JIS	Non-applicable Le Royaume du Maroc ne compte pas de navires de capture prenant part à des activités de pêche dirigées sur l'espadon de la Méditerranée hors ZEE (eaux internationales) et ne détache pas de navire d'inspection.

Groupe	Exig	N°	Information requise	Instructions
	SWO	3020	Plan de pêche pour l'espadon de la Méditerranée	Transmis le 28/02/2020.
GERMON	ALB	4003	Liste des navires autorisés à pêcher du germon de la Méditerranée.	Le Maroc n'a pas de navires autorisés à pêcher le germon de la Méditerranée.
	ALB	4004	Autorisation spécifique de pêcher le N-ALB pour les navires de 20 mètres ou plus	Le Maroc n'a pas de navires autorisés à pêcher le germon de l'Atlantique Nord.
	ALB	4005	Autorisation spécifique de pêcher le S-ALB pour les navires de 20 mètres ou plus	Le Maroc n'a pas de navires autorisés à pêcher le germon de l'Atlantique Sud.
	ALB	4006	Limite de prise accessoire maximum de germon de l'Atlantique Nord à bord	Le Maroc n'a pas de limite de prise accessoire maximum de Germon de l'Atlantique Nord à bord.
	ALB	4007	Limite de prise accessoire maximum de germon de l'Atlantique Sud à bord	Le Maroc n'a pas de limite de prise accessoire maximum de Germon de l'Atlantique Sud à bord.
	ISTIOPHORIDÉS	BIL	5001	Rapport sur la mise en œuvre des Rec. 18-04 / 19-05 et 16-11
BIL		5004	Demande de dérogation de remise à l'eau de spécimens vivants de BUM/WHM/SPF et mesures prises pour limiter l'application de cette dérogation à ces pêcheries	Le Maroc ne fait pas partie des CPC côtières qui ne sont pas des États en développement qui capturent des makaires/SPF à des fins de consommation locale dans le cadre de pêcheries côtières artisanales, de subsistance et de petits métiers.
BIL		5005	Résultats des essais de surveillance électronique concernant BIL	Le Maroc ne fait pas partie des CPC testant des systèmes de surveillance électronique avec des interactions de BIL.
REQUINS	SHK	7005	Détails de la mise en œuvre et du respect des mesures de conservation et de gestion pour les requins	Transmis le 14/09/2020.
AUTRES ESPÈCES PRISES ACCESSOIRES	BYC	8001	Rapport sur la mise en œuvre de la Rec. 10-09, paragr. 1, 2 et 7, amendée par la Rec. 13-11, et mesures pertinentes prises en vue de mettre en œuvre les directives de la FAO.	Cf section 7 du chapitre II du Rapport annuel.
	BYC	8002	Rapport sur la mise en œuvre des mesures d'atténuation des oiseaux de mer et plan d'action national s'appliquant aux oiseaux de mer	Cf section 7 du chapitre II du Rapport annuel.
	BYC	8003	Rapport sur les mesures prises en vue d'atténuer les prises accessoires et réduire les rejets et sur tout programme de recherche pertinent mené dans ce domaine.	Cf Exigence scientifique « S4 » de l'annexe de la 1ère partie du rapport annuel.

Groupe	Exig	N°	Information requise	Instructions
DIVERS	SDP	9001	Description des programmes pilotes de documents statistiques électroniques	NEANT, le Département de la Pêche Maritime du Royaume du Maroc n'a pas mis en œuvre un système électronique pilote de documents statistiques électroniques.
	MISC	9002	Informations et clarifications concernant les objections à l'égard des recommandations de l'ICCAT	Le Maroc n'a pas soulevé d'objection à l'égard d'aucune recommandation ICCAT adoptée conformément aux procédures fixées par la Convention.

Chapitre 4 : Mise en œuvre d'autres mesures de conservation et de gestion de l'ICCAT

4.1 Limites de taille minimale

Conformément aux Recommandations de l'ICCAT, le Département des Pêches maritimes interdit la capture des poissons sous-taille et ce, aux termes d'un arrêté ministériel, modifiant et complétant l'arrêté du 03 octobre 1988 fixant la taille marchande minimale des espèces pêchées dans les eaux marocaines.

4.2 Limitation de l'effort de pêche

En application de la note circulaire 3887 du 18 août 1992, les investissements en matière de construction navale ont été suspendus depuis cette date afin d'assurer une compatibilité entre effort de pêche et niveau de l'état des stocks. Par ailleurs, la circulaire n° 001 du 01/02/2005, fixant les conditions d'octroi et de prorogation des autorisations de reconversion, de refonte et de remplacement des navires de pêche permet, d'apporter certaines modifications techniques aux navires de pêche actifs.

Pour la pêcherie du thon rouge, le Maroc souscrit pleinement aux dispositions de la recommandation ICCAT [19-04] amendant la Recommandation [18-02] en matière de limite de la capacité à celle des madragues, des fermes et des navires autorisés au 1er juillet 2008.

4.3 Suivi, contrôle et inspection des activités de la pêche

Les modalités de suivi, contrôle et observations de pêche interviendront conformément à la réglementation nationale et aux recommandations ICCAT en vigueur matérialisées par une méthodologie de contrôle et de surveillance des activités de la pêche des thonidés.

Cette méthodologie rentre dans le cadre de la mise en application du plan national de contrôle des activités de la pêche maritime. Elle inclut des mesures pour se conformer aux dispositions ICCAT en matière de contrôle et inspection. Ainsi, cette méthodologie comporte les mesures relatives aux actions suivantes :

- Tenue de registres pour le suivi des notifications préalables de l'entrée au port soumises par tous les navires de capture, de transformation et auxiliaires ;
- Le suivi et le contrôle des opérations de pêche au niveau des madragues et de mise à mort au niveau des madragues et des fermes d'engraissement notamment à l'aide de la présence d'observateurs ;
- Le suivi et le contrôle systématique des débarquements de la flottille côtière et artisanale avec obligation de pesée effective avant la première vente et respect du système de documentation des captures mis en place au niveau national. Ce système de documentation national permet le contrôle par recoupement systématique direct entre la déclaration des captures au débarquement et les données de la première vente et permet un outil supplémentaire de vérification pour la validation des actes du processus eBCD ;
- Le suivi et le contrôle des opérations de transfert de thon rouge et des opérations de mise en cage dans les fermes d'engraissement, sont appuyés notamment par la présence systématique d'observateurs, l'enregistrement vidéo des opérations de transfert et de mise en cage et l'utilisation des systèmes de caméras stéréoscopiques conformément aux conditions énumérées dans la Recommandation 19-04 amendant la recommandation 18-02 ;

- Un Contrôle du thon rouge vivant présent dans une cage d'élevage par ferme d'engraissement dans la période allant de la fin des opérations de mise en cage jusqu'à la première opération de mise en cage de l'année suivante. Ce contrôle concerne également le système de traçabilité interne mis en place par la ferme d'engraissement ;
- La surveillance par VMS des navires de pêche assujettis effectuée par le Fishing Monitoring Center (FMC) du Département de la pêche avec une disponibilité en ligne à temps réel des données de position pour l'administration régionale des pêches maritimes (les Délégations des Pêches Maritimes) ;
- L'instauration d'un processus de communication et d'enregistrement des informations de capture, de transfert et de mise en cage, notamment via la mise en application du programme de documentation des captures eBCD ;
- L'application des dispositions relatives aux mesures d'inspection au port des navires étrangers, et le respect des engagements internationaux du Royaume du Maroc auprès de la Commission Internationale pour la Conservation des Thonidés de l'Atlantique.

La surveillance en mer est aussi assurée par les autres autorités habilitées dans le cadre des attributions conférées par la réglementation nationale.

4.4 Données commerciales

Au niveau des exportations, des recoupements sont effectués avec les services de l'Office des changes, organisme étatique chargé d'édicter les mesures relatives à la réglementation des opérations de change. Il autorise à titre général ou particulier les transferts à destination de l'étranger et en veillant au rapatriement des avoirs obligatoirement cessibles (recettes d'exportations de biens et services), et de l'administration des douanes qui sont sous la tutelle du Ministère de l'Economie et des Finances afin de vérifier l'authenticité des quantités déclarées à l'exportation et les croiser avec le montant des devises rapatriées.

Toutes ces procédures ont été mises en place pour renforcer davantage les dispositifs de contrôle des opérations commerciales des espèces thonières.

Chapitre 5 : Difficultés rencontrées dans la mise en œuvre et dans le respect des mesures de conservation et de gestion de l'ICCAT

Le Maroc n'a pas de remarques ou commentaires à soulever concernant les difficultés rencontrées dans la mise en œuvre des mesures de conservation et de gestion de l'ICCAT.

Tableau 1. Répartition des quantités de thon rouge livrées à Blue Farm au titre de l'année 2019.

Madrague	N° ICCAT	Quantité Destinée à BLUE FARM	
		Poids (Kg)	Nombre de pièces
KENITRA 2	AT002MAR00010	141 760	697
LOS CENIZOSOS	AT002MAR00004	134 104	706
LAS CUEVAS	AT002MAR00012	250 883	1303
ES SAHEL	AT002MAR00011	594 147	3177
PUNTA NEGRA	AT002MAR00005	547 036	2846
PRINCIPE	AT002MAR00002	434 644	2176
GHARB	AT002MAR00015	97 997	535
LA GARIFA	AT002MAR00003	138 609	731
KENITRA 1	AT002MAR00006	136 767	689
TOTAL		2 475 947	12 860

Tableau 2. Statistiques générales.

<i>Espèces (code ICCAT)</i>	<i>TOTALTM 2019</i>	
	<i>Atlantique</i>	<i>Méditerranée</i>
<i>Espèce/Zone</i>		
Albacore (YFT)	228,1	0
Germon (ALB)	25,0	0,0
Thon obèse (BET)	850,0	0,0
Thon rouge (BFT)	2 476,0	444,0
Bacorette (LTA)	0,0	0,0
Listao (SKJ)	1 242,0	16,0
Bonite à dos rayé (BON)	5 679,0	60,2
Auxide (FRI)	92,6	49,8
Palomette (BOP)	52,9	5,5
Espadon (SWO)	950,0	982,3
Makaire blanc (WHM)	0,0	0,0
Makaire Bleu (BUM)	0,0	0,0
Makaire noir	0,0	0,0
Voilier de l'Atlantique (SAI)	0,0	0,0
Grand requin blanc (WSH)	0,0	0,0
Grand requin marteau (SPK)	0,0	0,0
Requin gris (SBL)	36,1	0,0
Requin HÂ (GAG)	3,9	0,0
Requin marteau commun (SPZ)	0,0	0,0
Requin marteau Halicorne (SPL)	0,0	0,0
Requin perlon (HXT)	0,0	0,0
Requin sombre (DUS)	1,1	0,0
Taupe bleu (SMA)	501,1	0,0
Peau bleue	1 524,3	0,0
Taupe commune (POR)	0,0	0,0
Autres squalidés et requins (SHK)	0,0	0,0
Autres thonidés	0,0	1,0
SOUS TOTAL (Tm)	13 662,2	1 558,8
TOTAL GENERAL (TM)	15 221,1	

Tableau 3. Données statistiques des Pêcheries de thon rouge Est (BFT-E) et de l'Espadon (SWO).

<i>BFT</i>	<i>Engins</i>	<i>Volume</i>
Atl	Trap	2 476
Atl	PS	00
Atl	LL	00
Atl	Gill	00
Méd	Hand (HL)	265
Méd	Gill	00
Méd	PS	130
Méd	LL	49
Méd	Trap	00
Tot-Atl		2 476
Tot-Méd		444
Tot		2920

<i>SWO</i>	<i>Engins</i>	<i>Volume</i>
Atl	Trap	00
Atl	PS	00
Atl	Gill	00
Atl	HL	00
Atl	LL	950
Méd	LL	982.3
Méd	Gill	00
Méd	PS	00
Méd	Hand	00
Méd	Trap	00
Tot-Atl		950
Tot-Méd		982.3
Tot		1932.3

Tableau 4. Données statistiques de la pêche des thonidés mineurs.

	<i>Engins</i>	<i>Bacorette (LTA)</i>	<i>B. Sarda (BON)</i>	<i>Auxide (FRI)</i>	<i>Palomette (BOP)</i>	<i>Total</i>
Atl	Trap	0	0	0	0	0
Atl	Hand	0	1817	57	29.6	1903.6
Atl	Gill	0	0	0	0	0
Atl	LL	0	2499	15	15.3	2529.3
Atl	PS	0	1363	20.6	8	1391.6
Méd	Trap	0	0	0	0	0
Méd	Hand	0	0	30	3.5	33.5
Méd	Gill	0	0	0	0	0
Méd	LL	0	46	7.5	1	84.5
Méd	PS	0	14.2	12.3	1	27.5
Tot-Atl		0	5679	92.6	52.9	5824.5
Tot-Méd		0	60.2	49.8	5.5	115.5
Total		0	5739.2	142.4	58.4	5940

Tableau 5. Données statistiques des autres espèces thonières.

	<i>Engins</i>	<i>Voilier (SAI)</i>	<i>Makaire bleu (BUM)</i>	<i>Albacore (YFT)</i>	<i>Germon (ALB)</i>	<i>Thon obèse (BET)</i>	<i>Listao (SKJ)</i>	<i>TOTAL</i>
Atl	Trap	0	0	0	0	0	0	0
Atl	PS	0	0	69.1	19	0	373	461.1
Atl	Gill	0	0	0	0	0	0	0
Atl	Hand	0	0	0	0	638	869	1507
Atl	LL	0	0	159	6	212	0	377
<hr/>								
Méd	LL	0	0	0	0	0	0	0
Méd	Gill	0	0	0	0	0	0	0
Méd	PS	0	0	0	0	0	5	5
Méd	Hand	0	0	0	0	0	11	11
Méd	Trap	0	0	0	0	0	0	0
<hr/>								
Tot-Atl		0	0	228.1	25	850	1242	2345.1
Tot-Méd		0	0	0	0	0	16	16
Total		0	0	228.1	25	850	1258	2361.1

Tableau 6. Données statistiques des requins et squalidés.

	<i>Engin</i>	<i>Grand requin blanc (WSH)</i>	<i>Grand requin marteau (SPK)</i>	<i>Requin gris (SBL)</i>	<i>Requin HÅ (GAG)</i>	<i>Requin marteau commun (SPZ)</i>	<i>Requin marteau Halicorne (SPL)</i>	<i>Requin perlon (HXT)</i>	<i>Requin sombre (DUS)</i>	<i>Requin Taupe bleue (SMA)</i>	<i>Requin Peau bleue</i>	<i>Requin Taupe commune (POR)</i>	<i>Autres Squales & Requins</i>	<i>Total</i>
Atl	Trap	0	0	0	0	0	0	0	0	0	0	0	0	0
Atl	PS	0	0	10	1.6	0	0	0	0	144	915	0	0	1070.6
Atl	Gill	0	0	0	0	0	0	0	0	0	0	0	0	0
Atl	LL & Hand	0	0	26.1	2.3	0	0	0	1.1	357.1	609.3	0	0	995.9
Méd	LL	0	0	0	0	0	0	0	0	0	0	0	0	0
Méd	Gill	0	0	0	0	0	0	0	0	0	0	0	0	0
Méd	PS	0	0	0	0	0	0	0	0	0	0	0	0	0
Méd	Hand	0	0	0	0	0	0	0	0	0	0	0	0	0
Méd	Trap	0	0	0	0	0	0	0	0	0	0	0	0	0
Tot-Atl		0	0	36.1	3.9	0	0	0	1.1	501.1	1524.3	0	0	2066.5
Tot-Méd		0	0	0	0	0	0	0	0	0	0	0	0	0
Total		0	0	36.1	3.9	0	0	0	1.1	501.1	1524.3	0	0	2066.5

Tableau 7. Récapitulatif des données générales de captures par zones et par espèces (TM).

<i>Espèce</i>	<i>Atlantique</i>	<i>Méditerranée</i>	<i>Total</i>
Thon rouge	2476	444	2920
Thon obèse	850	0	850
Thon germon	25	0	25
listao	1242	16	1258
Thon albacore	228.1	0	228.1
Makaire blanc	0	0	0
Makaire bleu	0	0	0
Espadon	950	982.3	1932.3
Petits thonidés	5824.5	115.5	5940
Autres thonidés	0	1	0
requins & Squalidés	2066.5	0	2066.5
TOTAL	13662.2	1558.8	15221.1

Tableau 8. Récapitulatif des données Tâche I et II disponibles pour l'année 2019 (voir données détaillées sur support électronique en annexe à ce rapport).

<i>Espèce/stock</i>	<i>Type données</i>	<i>Code engin</i>
Thon rouge Atlantique Est (BFT)	- Données de prises nominales par engin et par zone - Caractéristiques des flottilles par engin - Données mensuelles de capture/effort - Données mensuelles de prises par taille	Trap & HL
	- Données de tailles de thon rouge vivant estimées par la caméra stéréoscopique - Données d'échantillonnage de taille de thon rouge engraisé	Trap
Espadon de la Méditerranée (SWO)	- Données de prises nominales par zone - Caractéristiques des flottilles - Données mensuelles de capture/effort - Données mensuelles d'échantillonnage de taille - Données mensuelles de prises par taille	LL
Espadon de l'Atlantique Nord (SWO)	- Données mensuelles de capture/effort - Données mensuelles d'échantillonnage de taille - Données mensuelles de prises par taille	LL
Albacore (YFT)	- Données de prises nominales - Caractéristiques des flottilles - Données mensuelles de capture/effort	LL
Thon obèse (BET)	- Données de prises nominales - Caractéristiques des flottilles - Données mensuelles de capture/effort	LL
Taupe bleu (SMA) et peau bleu (BSH)	- Données de prises nominales - Caractéristiques des flottilles - Données mensuelles de capture/effort - Données mensuelles d'échantillonnage de taille (SMA)	LL
Bonite à dos rayé de l'Atlantique (BON)	- Données de prises nominales - Caractéristiques des flottilles - Données mensuelles de capture/effort ; Données mensuelles d'échantillonnage de taille	Hand

ANNUAL REPORT OF NAMIBIA¹
RAPPORT ANNUEL DE LA NAMIBIE
INFORME ANNUAL DE NAMIBIA

SUMMARY

Namibia, as a member of ICCAT, strives to fully implement all ICCAT conservation and management measures. Foreign fishing vessels entering Namibian ports are thoroughly inspected to ensure that they have not contravened national laws and regulations of Namibia or those of other states, as well as conservation and management measures adopted by ICCAT and any other RFMOs or International Organisations. In addition, monitoring measures are in place to ensure that all products coming from licensed LSPLVs fishing vessels, when entering or leaving Namibia, are accompanied by the necessary documents. In 2019, Namibia continued to undertake research on all ICCAT species caught by boats operating in Namibian waters. Data obtained from log sheets supplied to fishing vessels, as well as data collected by Fisheries Inspectors deployed at all landing points and those data collected by Fisheries Observers onboard fishing vessels were analysed and the results were submitted to ICCAT on 30 July 2020. Fisheries Observers were also deployed on board large pelagic vessel to observe and monitor the activities of fishing vessels at sea and report any violations for possible action to be taken against the offenders. Furthermore, Namibia had deployed Fisheries Inspectors both at sea onboard Fisheries Patrol vessels and in the harbours, to ensure strict compliance with the country's rules and regulations related to the exploitation of marine living resources, including those adopted by Namibia as part of its obligations to RFMOs and International Organisations. Namibia also ratified in June 2017 the FAO Port State Measures agreements.

RÉSUMÉ

La Namibie, en qualité de membre de l'ICCAT, s'efforce de mettre pleinement en œuvre toutes les mesures de conservation et de gestion de l'ICCAT. Les navires de pêche sous pavillon étranger entrant dans les ports namibiens font l'objet d'une inspection exhaustive afin de veiller à ce qu'ils n'ont pas enfreint la législation et les réglementations de la Namibie ou celles d'autres États, ni les mesures de conservation et de gestion adoptées par l'ICCAT et par toute autre ORGP ou organisation internationale. En outre, des mesures de suivi sont en place afin de garantir que tous les produits provenant de navires de pêche de thonidés autorisés, à leur entrée ou sortie de la Namibie, soient accompagnés des documents nécessaires. En 2019, la Namibie a poursuivi ses travaux de recherche sur toutes les espèces ICCAT capturées par des navires opérant dans les eaux namibiennes. Les données extraites des carnets de pêche fournis aux navires de pêche, ainsi que les données recueillies par les inspecteurs des pêches déployés sur tous les sites de débarquement et les données rassemblées par les observateurs des pêcheries embarqués à bord de ces navires de pêche, ont été analysées et les résultats ont été présentés à l'ICCAT le 30 juillet 2020. Les observateurs des pêcheries ont également été déployés à bord de grands pélagiques afin d'observer et de suivre les activités des navires de pêche en mer et de signaler toute infraction afin que des mesures soient éventuellement prises à l'encontre des contrevenants. De plus, la Namibie a déployé des inspecteurs des pêches en mer à bord de patrouilleurs des pêcheries et dans les ports afin de garantir le strict respect des normes et des réglementations du pays concernant l'exploitation des ressources marines vivantes, comprenant celles adoptées par la Namibie dans le cadre de ses obligations à l'égard des ORGP et des organisations internationales. En juin 2017, la Namibie a également ratifié les accords sur les mesures du ressort de l'Etat du port de la FAO.

RESUMEN

Namibia, en su calidad de miembro de ICCAT, se esfuerza por implementar plenamente todas las medidas de conservación y ordenación de ICCAT. Los buques pesqueros extranjeros que entran en los puertos de Namibia se someten a una exhaustiva inspección para garantizar que no infringen las legislaciones y reglamentos de Namibia o de otros Estados, así como las medidas de conservación y ordenación adoptadas por ICCAT y por cualquier otra OROP u organizaciones

¹ Control Officer Operations, Ministry of Fisheries and Marine Resources.

internacionales. Además, se han implementado medidas de seguimiento para garantizar que todos los productos procedentes de buques pesqueros GPP con licencia, en el momento de entrar o salir de Namibia, van acompañados de los documentos necesarios. En 2019, Namibia continuó realizando investigaciones de todas las especies de ICCAT capturadas por los buques que operan en aguas de Namibia. Se analizaron los datos obtenidos de los cuadernos de pesca suministrados a los buques de pesca, así como los datos recopilados por los inspectores de pesca asignados a todos los puntos de desembarque, así como los datos recopilados por los observadores de pesquerías embarcados en los buques pesqueros, y los resultados de estos análisis se transmitieron a ICCAT el 30 de julio de 2020. Los observadores de las pesquerías embarcaron también en grandes palangreros para observar y hacer un seguimiento de las actividades de los buques pesqueros en el mar y comunicar cualquier infracción, con el fin de que se puedan emprender acciones con respecto a los infractores. Además, Namibia ha desplegado inspectores pesqueros tanto en el mar, en buques patrulla, como en los puertos para garantizar el estricto cumplimiento de las normas del país y de los reglamentos relacionados con la explotación de los recursos marinos vivos, lo que incluye los adoptados por Namibia como parte de sus obligaciones con respecto a las OROP y organizaciones internacionales. Namibia ha ratificado también en junio de 2017 los acuerdos sobre las Medidas del Estado rector del puerto.

Part I (Information on Fisheries, Research and Statistics)

Section 1: Annual fisheries information

During 2019, 5 bait boats and 22 longline vessels operated in the Namibian waters. A summary of the catches landed by both the bait boat and longline vessels since 2016 is shown in **Table 1**.

Section 2: Research and statistics

Namibia collects statistical data from its Large Pelagic fishing fleet, through information gathered from the log-sheets supplied to Masters of fishing vessels, landings data supplied by the fishing companies, as well as data collected at sea by Fisheries Observers (RESDAT). All this data is then worked-up into the ICCAT excel worksheets and submitted annually to ICCAT by the end of July.

2.1 Logsheets

The following information is noted on each of these log-sheets:

- Vessel License No
- IRCS
- Captain's name
- Trip No
- Year and Month of the trip
- log-sheet Serial No
- the date & time of set/shoot plus lat & long
- date & time of haul/catch plus lat & long,
- effort (hooks/poles)
- number of each species in the catch
- Captain's estimate of the catch (in kg) for each species.

The information collected on these log-sheets will enable one to calculate the catch per unit of effort for each set and for any specified period of time.

2.2 RESDAT Form 1A and 2C

These forms are filled in by the Fisheries Observers on board commercial fishing vessels in which the Observer notes station- and catch information (form 1A), as well as biological data (form 2C). Information, such as total catch in kg, number of fish sampled, weight in kg, length, sex, Vessel ID, Trip No, Station No, Date and First Sampler No and Sampler name is recorded for tunas (albacore, yellow fin tuna, and big eye tuna) and tuna-like species (Swordfish and Skipjack) on forms 1A and 2C. For large pelagic sharks, sex is also noted on Form 2C (Biological data).

2.3 Observer Programme

Namibia deploys Fisheries Observers on all Namibian licensed fishing vessels, as well as foreign chartered fishing vessels operating within the Namibian EEZ and in International waters, that have enough space to accommodate fisheries observers. Their primary duties are as follows:

- Observe compliance to fisheries legislations governing fishing operations
- Ensure correct and accurate logbook completion,
- Ensure accurate reporting of areas of operation, catches and quantities,
- Observe processing methods onboard fishing vessels to ensure that no discarding of commercial fish species takes place,
- Collecting research scientific data, such as species identification, length measurements, sexing and collection of Otoliths, as indicated on the biological sampling forms supplied by the Ministry's scientists.

ANNEX 1 TO PART I OF ANNUAL REPORT (SCIENTIFIC REPORT)

Group	Req N°	[old N°]	Requirement	
GENERAL (all species)	S:GEN01	S01	Annual Reports (Scientific)	2020/09/15
	S:GEN02	S02	Task I fleet characteristics (T1FC)	2020/07/30
	S:GEN03	S03	Task I nominal catch estimations (T1NC)	2020/07/30
	S:GEN04	S04	Task II catch and effort (T2CE)	2020/07/30
	S:GEN05	S05	Task II size samples (T2SZ)	2020/07/30
	S:GEN06	S06	Task II catch-at-size estimations (T2CS)	2020/07/30
	S:GEN07	S07	Scientific tagging surveys (inventories)	Not applicable. Namibia has neither released nor recovered any tags.
	S:GEN08	S08	Conventional Tagging declaration (releases/recoveries)	Not applicable. Namibia has neither released nor recovered any tags.
	S:GEN09	S09	Electronic Tagging declaration (releases/recoveries)	Not applicable. Namibia has neither released nor recovered any tags.
	S:GEN10	S10	Information collected under domestic observer programs	No further information besides the required Task II data that was submitted on 2020/07/30.
	S:GEN11	S11	Information on implementation of Rec. 16-14	None
	S:GEN12	S12	Information and data on pelagic Sargassum	Not applicable. Namibia does not catch Pelagic Sargassum.
	S:GEN13	S13	Specific information for the fishing vessels that were authorized to carry out pelagic longline fisheries and harpoons in the Mediterranean during the preceding year	Not applicable. Namibia does not carry out pelagic longline fisheries and harpoons in the Mediterranean.
BLUEFIN TUNA	S:BFT01	S15	Size sampling from (harvested on) farms	Not applicable. Namibia does not target blue fin tuna.
	S:BFT02	S16	Size sampling (raw data outputs) from stereoscopically cameras systems (100% caging coverage) OR alternative methodology for estimating size of bluefin tuna	Not applicable. Namibia does not target blue fin tuna.
	S:BFT03	S17	Size sampling data (while caging reports) from stereoscopical cameras systems (100% caging coverage)	Not applicable. Namibia does not target blue fin tuna.
	S:BFT04	S18	Information on and data collected under the national BFT observer programmes	Not applicable. Namibia does not target blue fin tuna.
	S:BFT05	S21	Details of cooperative research programs on W-BFT to be undertaken	Not applicable. Namibia does not target blue fin tuna.
	S:BFT06	S22	Updates to abundance indices and other fishery indicators	Not applicable. Namibia does not target blue fin tuna.

Group	Req N°	[old N°]	Requirement	
	S:BFT07	S23	Information resulting from GBYP related research including new information resulting from enhanced biological sampling activities	Not applicable. Namibia does not target blue fin tuna.
	S:BFT09	S53	Report on the scientific activities conducted by vessels operating in the context of a scientific project of a research institute integrated in a scientific research program	Not applicable. Namibia does not target blue fin tuna.
TROPICAL TUNA	S:TRO01	S24	Information from logbooks on BET/YFT/SKJ vessels, including discards	Task I data for BET and YFT, as well as Task II data for BET, sent on 2020/07/30. However, Namibia does not target BET or YFT and these species are only caught as by-catches.
	S:TRO02	S25	Management plans for the use of fish aggregating devices (including steps to minimise ecological impact)	Not applicable. Namibia does not use fish aggregating devices.
	S:TRO03	S44	The number of FADs actually deployed on a monthly basis per 1°x1° statistical rectangles, by FAD type, etc.	Not applicable. Namibia does not use fish aggregating devices.
	S:TRO04	S45	For each support vessel, the number of days spent at sea, per 1° grid area, month and flag State and associated to PS/BB	Not applicable. Namibia does not use fish aggregating devices.
	S:TRO09	S46	Information collected by observers (includes coverage levels)	No further information besides the required Task II data that was submitted on 2020/07/30
	S:TRO10	S46b	Information on electronic monitoring systems (EMS)	Not applicable. Namibia does not use electronic monitoring systems (EMS)
	S:TRO06	S47	Data and information collected from port sampling programme	No further information besides the required Task II data that was submitted on 2020/07/30.
	S:TRO07	S48	Historical FAD set data	Not applicable. Namibia does not use fish aggregating devices.
BILLFISH				
	S:BIL03	S55	Statistical methodology used to estimate dead and live discards of marlins / roundscale spearfish	No further information besides the required Task II data that was submitted on 2020/07/30.
	S:BIL04	S56	Information about their data collection program for artisanal and/or small-scale fisheries	No further information besides the required Task II data that was submitted on 2020/07/30.
SHARKS	S:SHK01	S32	Plan for improving data collection for sharks on a species specific level	No further information besides the required Task II data that was submitted on 2020/07/30.
	S:SHK02	S50	Results of research and biological sampling on shortfin mako	No further information besides the required Task II data that was submitted on 2020/07/30.
	S:SHK03	S51	Information on blue shark	No further information besides the required Task II data that was submitted on 2020/07/30.
	S:SHK04	S54	The amount of North Atlantic shortfin mako caught and retained on board as well as dead discards and live releases	No further information besides the required Task II data that was submitted on 2020/07/30.
OTHER BY-CATCH	S:BYC01	S37	Provision of existing identification guides for sharks, seabirds and turtles and marine mammals caught in the Convention area	See Field Guide to the Living Marine Resources of Namibia, by G. Bianchi et al, FAO, Rome (1999).

Group	Req N°	[old N°]	Requirement	
	S:BYC02	S38	Information on interactions of its fleet with sea turtles in ICCAT fisheries by gear type	Not applicable No reports were received from fleet of any interactions with sea turtles in ICCAT fisheries.
	S:BYC03	S39	CPCs shall record data on seabird incidental catch by species through scientific observers in accordance with the Recommendation 10-10 and report these data annually	NPOA for Seabirds, together with regulations, currently in force.
	S:BYC04	S41	Notification of measures taken on the collection of by-catch and discard data in artisanal fisheries through alternative means	Not applicable. Namibia does not have an artisanal fishery for ICCAT managed species.
	S:BYC05	S42	CPCs shall report on steps taken to mitigate by-catch and reduce discards, and on any relevant research	NPOA for sharks sent on 2019/07/25.

Part II (Management implementation)

Section 3: Compliance with reporting requirements under ICCAT conservation and management measures

ANNUAL REPORT PART II, SECTION 3

Group	Req	N°	Information required	Instructions
GENERAL	GEN	0001	Annual Reports	2020/09/15
	GEN	0002	Report on implementation of reporting obligations for all ICCAT fisheries, including shark species	Namibia submitted Task I data for all ICCAT species caught during the reporting period. For some species, Task II data could not be provided, due to limited sampling by Fisheries Observers. To improve the quality of these data and increase sampling coverage, especially for sharks, on-board observers are to be given refresher courses in future on how to collect these data. Namibia also requires assistance from ICCAT in further training of her Observers to collect the much needed scientific data, including from sharks. Inspectors also need further training to prevent and discourage the targeting and exporting of species prohibited by ICCAT, such as Hammerheads, Silky and Thresher sharks.
	GEN	0003	ICCAT Compliance Reporting Table	2020/08/14
	GEN	0004	Vessel Chartering - summary report	2020/08/21
	GEN	0005	Vessel Chartering - arrangements and termination	2020/08/21
	GEN	0006a	Transshipment reports - at sea	2020/09/15

Group	Req	N°	Information required	Instructions
	GEN	0006b	Transshipment reports in - port	Not applicable. No Transshipment in – port took place.
	GEN	0007	Transshipment declaration (at sea)	4
	GEN	0008	Carrier vessels authorised to receive transshipments of tuna and tuna-like species in the Atlantic Ocean, either at-sea or in-port	Not applicable. Do not have Carrier vessels authorised to receive transshipments of tuna and tuna-like species in the Atlantic Ocean, either at-sea or in-port.
	GEN	0009	LSPLVs which are authorised to tranship to carrier vessels in the Atlantic Ocean (and subsequent modifications)	2018/11/30
	GEN	0010a	Points of contact for port entry notifications	2014/02/24
	GEN	0010b	Contact points for receiving copies of Port Inspection reports	2014/02/24
	GEN	0011	List of designated ports into which foreign fishing vessels may request entry	2014/02/24
	GEN	0012	Advance notification period required for entry into port of foreign fishing vessels	48 hours is required. Submitted in the past and no changes were made in 2014 and thereafter.
	GEN	0013	Report of Denial of Entry or Denial of Use of port	No vessels was denied entry or usage of port.
	GEN	0014	Copies of port inspection reports containing findings of potential non-compliance or apparent infringement (and others where practicable)	60 reports were submitted.
	GEN	0015	Action taken following port inspection if apparent infringement is found	No infringements were recorded during this reporting period.
	GEN	0016	Notification of results of investigation of apparent infringements following port inspection	No infringements were recorded during the reporting period.
	GEN	0017	Information of bilateral or multilateral agreements/arrangements that allow for an inspector exchange program designed to promote cooperation	Not applicable. Namibia has not entered into any bilateral agreements during this reporting period.
	GEN	0018	Access agreements and changes	Not applicable. Namibia has not entered into any access agreements with other Parties or private companies.
	GEN	0019	Summary of activities carried out pursuant to access agreements, including all catches	Not applicable. No access agreements were entered into during the reporting period.
	GEN	0020	List of vessels of 20 metres or greater	20
	GEN	0021	Vessels 20 m or greater internal actions report	Not applicable. There has been no change since the last submission of this form by Namibia.

Group	Req	N°	Information required	Instructions
	GEN	0023	Techniques used to manage sport and recreational fisheries	Not applicable. There are no sport or recreational fisheries carried out by Namibia in the ICCAT Convention area.
	GEN	0024	Vessels involved in IUU Fishing	Namibia has no information to report on alleged IUU activities.
	GEN	0025	Comments on IUU allegations	Not applicable. Namibia has not received information regarding any presumed IUU activities of its fishing vessels nor has any additional information to report.
	GEN	0026	Trade measures; submission of import and landing data	Not applicable. Namibia has no relevant information to report.
	GEN	0027	Data on non-compliance	Not applicable. Namibia has no information on suspected non-compliance of ICCAT measures to report.
	GEN	0028	Findings of investigations in relation to allegations of non-compliance	Not applicable. Namibia has not received any allegations of non-compliance of ICCAT measures.
	GEN	0029	Vessels sightings	Not applicable. Namibia has not made any sightings of vessels fishing in contravention of ICCAT conservation and management measures.
	GEN	0030	Actions taken with regard to reports of vessel sightings	Not applicable. Namibia has not received any reports of its vessels having been sighted engaging in activities which contravene ICCAT conservation and management measures.
	GEN	0031	National authority responsible for at-sea inspection and other supporting maritime agencies as may be appropriate and/or National authority responsible for the bluefin tuna trap and farming activities	Not applicable. No other supporting maritime agencies are involved in at-sea inspection.
	GEN	0032	Designated point(s) of contact (POC) within that authority with responsibility for program implementation	Not applicable. No other supporting maritime agencies are involved in at-sea inspection.
	GEN	0033	Reporting on any activities carried out under the pilot program for exchange of inspection personnel	Not applicable. Namibia is currently not interested in participating in any pilot programme for the voluntary exchange of inspection personnel to participate in boarding and inspection activities.
	GEN	0034	Request for removal of vessel from final IUU vessel list	Not applicable. Namibia has no vessels on the final IUU vessel list.
	GEN	0035	Emergency Action Plan (EAP) for observer recovery	Not applicable. Namibia has no (EAP) for observer recovery.
	GEN	0036	Reports on observer incidents triggering provisions of the EAP, including any corrective action taken	Not applicable. Namibia has no (EAP) for observer recovery.

Group	Req	N°	Information required	Instructions
	GEN	0037	Report of lost fishing gear retrieved	Not applicable
	GEN	0038	Report of lost fishing gear not retrieved	Not applicable
	GEN	0039	Points of contact to facilitate cooperation on vessel sighting (optional)	2014/02/24
BLUEFIN TUNA	BFT	1001	Bluefin tuna farming facilities	Not applicable. Namibia does not authorise any bluefin tuna farming facilities.
	BFT	1002	Bluefin tuna farming reports	Not applicable. Namibia does not authorise any bluefin tuna farming facilities.
	BFT	1003	Carry-over of caged fish declaration	Not applicable. Namibia does not authorise any bluefin tuna farming facilities.
	BFT	1004	Bluefin tuna caging report/declaration	Not applicable. Namibia does not authorise any bluefin tuna farming facilities.
	BFT	1005	Bluefin tuna traps	Not applicable. Namibia does not authorise any trap fishery for bluefin tuna.
	BFT	1007	Fishing, inspection and capacity plans	Not applicable. Namibia does not have any fishery or other operations pertaining to BFT-E.
	BFT	1008	Farming capacity plan (and revisions if appropriate)	Not applicable. Namibia does not authorise any bluefin tuna farming facilities.
	BFT	1009	Modifications to fishing plans	Not applicable. Namibia does not have any fishery or other operations pertaining to BFT-E.
	BFT	1010	Information on regulations and other related documents adopted for implementation of Rec. 18-02	Not applicable. Namibia does not authorise any bluefin tuna farming facilities.
	BFT	1011	Bluefin tuna catches 2019	Not applicable. Namibia does not have any fishery or other operations pertaining to BFT-E.
	BFT	1012	Bluefin tuna catching vessels	Not applicable. Namibia does not authorise any vessels to catch BFT-E.
	BFT	1013	Bluefin tuna other vessels	Not applicable. Namibia does not authorise any vessels to operate in activities pertaining to BFT-E.
	BFT	1014	Joint Fishing Operations	Not applicable. Namibia does not authorize other fishing vessel to operate for BFT in the ICCAT Convention area.
	BFT	1015	VMS messages	Not applicable. Namibia does not authorise any vessels to operate in activities pertaining to BFT-E.
	BFT	1016	Joint Inspection Scheme plans	Not applicable. Namibia does not authorise any vessels to operate in activities pertaining to BFT-E.
	BFT	1017	List of inspection vessels	Not applicable. Namibia does not authorise any vessels to operate in activities pertaining to BFT-E.

Group	Req	N°	Information required	Instructions
	BFT	1018	List of inspectors [and agencies]	Not applicable. Namibia does not authorise any vessels to operate in activities pertaining to BFT-E.
	BFT	1019	Copies of inspection reports from JIS	Not applicable. Namibia does not authorise any vessels to operate in activities pertaining to BFT-E.
	BFT	1020	Bluefin tuna transshipment ports	Not available. Namibia has not authorised any of its ports to allow vessels to carry out transshipment of BFT-E.
	BFT	1021	Bluefin tuna landing ports	Not available. Namibia has not authorised any of its ports to allow landing of BFT-E.
	BFT	1022	Bluefin tuna weekly catch reports (including traps)	Not applicable. Namibia does not authorise any vessels to operate in activities pertaining to BFT-E.
	BFT	1023	Bluefin tuna monthly catch reports	Not applicable. Namibia does not authorise any vessels to operate in activities pertaining to BFT-E.
	BFT	1024	Dates when entire quota of bluefin tuna has been utilized	Not applicable. Namibia does not authorise any vessels to operate in activities pertaining to BFT-E.
	BFT	1025	Report on steps taken to encourage tag and release of all fish less than 30 kg/115 cm	Not applicable. Namibia does not operate any BFT-W fishery or have any opportunity to take any BFT-W as by-catch.
	BFT	1027	BCD Annual Report	Not applicable. Namibia is not involved in catching or trading BFT.
	BFT	1028	Validation seals and signatures for BCDs	Not applicable. Namibia is not involved in catching or trading BFT.
	BFT	1029	BCD Contact points	Not applicable. Namibia is not involved in catching or trading BFT.
	BFT	1030	BCD legislation	Not applicable. Namibia is not involved in catching or trading BFT.
	BFT	1031	BCD tagging summary, sample tag	Not applicable. Namibia is not involved in catching or trading BFT.
	BFT	1032	Vessels not included as BFT fishing vessels but known or presumed to have fished E-BFT	Not applicable. Namibia has no information to report regarding such vessels.
	BFT	1033	Data needed for registration in eBCD system	Not applicable. Namibia is not involved in catching or trading BFT.
	BFT	1034	Report on intra farm transfers and random controls	Not applicable. Namibia does not authorise any bluefin tuna farming facilities.
TROPICAL SPECIES	TRO	2001	List of BET/YFT/SKJ vessels and subsequent changes	Not applicable.

Group	Req	N°	Information required	Instructions
	TRO	2002	List of authorized vessels which fished bigeye and/or yellowfin and/or skipjack tunas in previous year	Not applicable.
	TRO	2003	Reports on investigation of IUU activity by BET/YFT/SKJ vessels	Not applicable.
	TRO	2006	Data from ICCAT statistical document programs	Not applicable.
	TRO	2007	Validation seals and signatures for SDPs	Not applicable. There has been no change since the last submission by Namibia.
	TRO	2009	Quarterly catches of tropical tuna	Not applicable. Namibia does not catch any BET.
	TRO	2010	Steps taken to minimalise ecological impacts of FADs (include in FAD management plan - see also requirement S:TRO02)	Not applicable. Namibia does not deploy FADs to catch tropical tuna.
	TRO	2011	Tropical Tuna Fishing/Capacity plans	Not applicable
	TRO	2012	Statement of intention to increase participation in tropical fisheries	Not applicable.
	TRO	2013	Monthly catches of tropical tuna (BET; SKJ; YFT)	Not applicable.
	TRO	2014	Weekly catches of bigeye tuna	Not applicable.
	TRO	2015	Dates when entire quota of bigeye tuna has been utilized	Not applicable.
	TRO	2016	List of support vessels and activity in 2019	Not applicable.
	TRO	2017	Maximum on board by-catch limit for tropical tunas	Not applicable.
	TRO	2018	Measure taken to ensure compliance with TRO 2016	Not applicable.
	TRO	2019	Difference between fishing effort 2018 and fishing effort 2020	Not required until 2021.
	TRO	2020	Results of trials on electronic monitoring	Not required until 2021.
SWORDFISH	SWO	3001	Data from ICCAT statistical document programs	Not applicable. Namibia did not import any SWO during 2019.
	SWO	3002	Validation seals and signatures for SDPs	Not applicable. There has been no change since the last submission by Namibia.
	SWO	3003	List of vessels targeting MED-SWO	Not applicable. Namibia does not authorise any of its vessels to catch SWO-MED
	SWO	3004	List of sport/recreational vessels authorized to catch Med-SWO	Not applicable. Namibia does not have any sport/recreational vessels operating in the ICCAT Convention area.
	SWO	3005	List of special fishing permits for harpoons or longline for highly migratory pelagic stocks in the Mediterranean for the previous year	Not applicable. Namibia does not grant any permits for harpoons or longliners to catch highly migratory pelagic stocks in the Mediterranean.

Group	Req	N°	Information required	Instructions
	SWO	3006	Report on implementation of Med-SWO closure	Not applicable. Namibia does not operate or have plans to operate any fishery for SWO-MED, and hence has no specific closed period.
	SWO	3007	Development or fishing/management plan for North swordfish	Not applicable. Namibia does not operate, nor has plans to operate, a SWO-N fishery.
	SWO	3010	List of authorised ports for MED-SWO	Not available. Namibia does not fish for SWO-MED.
	SWO	3011	Quarterly reports of MED-SWO catches	Not available. Namibia does not have any catches of SWO-MED to report.
	SWO	3012	Summary of implementation of tagging programme	Not applicable. Namibia does not tag and has not landed any tagged SWO-MED fish.
	SWO	3013	List of inspection vessels	Not applicable
	SWO	3014	List of inspectors [and agencies]	Not applicable
	SWO	3015	Specific authorisation for vessels 20m+ for N. SWO	Not applicable. Namibia does not fish for N.SWO.
	SWO	3016	Specific authorisation for vessels 20m+ for S. SWO	20
	SWO	3017	Maximum onboard by-catch limit of N. SWO	Not applicable. Namibian does not permit by-catch of SWO-N in other fisheries.
	SWO	3018	Maximum onboard by-catch limit of S. SWO	Not applicable. Namibia does not permit by-catch of SWO-S in other fisheries.
	SWO	3019	Copies of inspection reports from JIS	Not applicable Namibia does not authorise any vessels to operate in activities pertaining to SWO-MED.
	SWO	3020	Fishing plan for Mediterranean swordfish	Not applicable. Namibia does not operate or have plans to operate any fishery for SWO-MED.
ALBACORE				
	ALB	4003	List of Vessels authorised to fish for Mediterranean albacore	Not applicable. Namibia does not authorise any vessels to fish for ALB-MED.
	ALB	4004	Specific authorisation for vessels 20m+ for North Atlantic albacore	2
	ALB	4005	Specific authorisation for vessels 20m+ for South Atlantic albacore	20
	ALB	4006	Maximum onboard by-catch limit of N. ALB	Not applicable. Namibia does not permit by-catch of ALB-N in other fisheries.
	ALB	4007	Maximum onboard by-catch limit of S. ALB	Not applicable. Namibia does not permit by-catch of ALB-S in other fisheries.
BILLFISH				
	BIL	5001	Report on the implementation of Rec. 18-04/19-05 and 16-11	See billfish check sheet submitted by Namibia (2019/09/13).

Group	Req	N°	Information required	Instructions
	BIL	5004	Claim to exemption to release live BUM/WHM/SPF and measures taken to limit application of this exemption to such fisheries	Not applicable. Namibia has no exemption to release live BUM/WHM/SPF.
	BIL	5005	Results of trials on electronic monitoring for BIL	Not applicable. Namibia has no electronic monitoring system for BIL.
SHARKS				
	SHK	7005	Details of implementation of and compliance with shark conservation and management measures	See Shark check sheet submitted by Namibia.
OTHER SPECIES BY-CATCH	BYC	8001	Report on implementation of Rec. 10-09, Paras 1, 2 and 7, as amended by Rec. 13-11, and relevant actions taken to implement the FAO guidelines	Not applicable. No sea turtles catches were recorded in ICCAT managed fisheries in Namibia during the reporting period.
	BYC	8002	Report on implementation of seabird mitigation measures and NPOA for seabirds	Namibia has an NPOA for seabirds, together with regulations in place.
	BYC	8003	Report on steps taken to mitigate by-catch & reduce discards and any relevant research in this field	As part of Namibian domestic laws, dumping at sea is prohibited and all by-catches have to be landed. The on-board observers are tasked to monitor this and report any violations to the Fisheries Authorities. By-catch fees are applicable for commercial species to avoid deliberate targeting of by-catch species that are commercially attractive.
MISCELLANEOUS				
	SDP	9001	Description of pilot electronic statistical document systems	Not applicable. No pilot electronic statistical document system has been implemented by Namibia.
	MISC	9002	Information and clarification regarding objections to ICCAT Recs	Not applicable. Namibia had not lodged an objection to any of the previous year's Recommendations.

Section 4: Implementation of other ICCAT Conservation and Management Measures

All Namibian licensed Large Pelagic vessels ensure that all products of tuna and tuna-like species, when entering or leaving the country, are accompanied by necessary documents. For vessels operating under a charter arrangement, Namibia validates the documents for those on the ICCAT record. Re-export certificates for foreign catches landed in Namibian ports are also issued.

Management measures in force in the large pelagic fishery are: the ICCAT Catch Documentation Scheme, TACs for Albacore and Swordfish, catch limit on big eye tuna as by-catch in the Albacore fishery and a sharing arrangement quota on Albacore and gear restrictions for long-line & bait boat vessels only. In addition, value-added processing as a license condition for bait boat vessels and limited entry (number of licences) for the long-line fishery are the other management measures in place.

Section 5: Difficulties encountered in implementation of and compliance with ICCAT conservation and management measures

All Namibian licensed Large Pelagic vessels ensure that all products of tuna and tuna-like species, when entering or leaving the country, are accompanied by necessary documents. For vessels operating under a charter arrangement, Namibia validates the documents for those on the ICCAT record. Re-export certificates for foreign catches landed in Namibian ports are also issued.

Management measures in force in the large pelagic fishery are: the ICCAT Catch Documentation Scheme, TACs for Albacore and Swordfish, catch limit on big eye tuna as by-catch in the Albacore fishery and a sharing arrangement quota on Albacore and gear restrictions for long-line & bait boat vessels only. In addition, value-added processing as a license condition for bait boat vessels and limited entry (number of licences) for the long-line fishery are the other management measures in place.

Table 1. Landings (in mt) of ICCAT species caught by bait boats and longline vessels operating in Namibia during the period 2016 to 2019.

<i>Year</i>	<i>BB vessels</i>	<i>LL Vessels</i>	<i>Albacore (ALB)</i>	<i>Swordfish (SWO)</i>	<i>Bigeye Tuna (BET)</i>	<i>Yellowfin Tuna (YFT)</i>	<i>Blue Shark (BSH)</i>	<i>Shortfin Mako (SMA)</i>	<i>Blue Marlin (BUM)</i>	<i>Bluefin Tuna (BFT)</i>	<i>Oilfish (OIL)</i>	<i>Thresher sharks (THR)</i>
2016	13	24	1062	225	465	42	2137	661	8	0	21	0
2017	5	11	366	717	123	53	1357	194	57	0	16	0
2018	5	15	888	881	109	424	0	0	84	0	0	0
2019	5	22	966.5	811.5	69.65	81.76			52.72	0	38.73	0

Table 2. Level of observer coverage during July 2017 to June 2020.

<i>Year</i>	<i>Tuna P&L</i>		<i>Tuna Longline</i>	
	<i>Fishing Trips</i>	<i>Observer Trips</i>	<i>Fishing Trips</i>	<i>Observer Trips</i>
Jul 17 to Jun 18	22	20 (91%)	9	4 (44.44%)
Jul 18 to Jun 19	21	18 (85.7%)	40	21 (52.5%)
Jul 19 to Jun 20	27	25 (93%)	45	31 (75%)

**ANNUAL REPORT OF NICARAGUA
RAPPORT ANNUEL DU NICARAGUA
INFORME ANUAL DE NICARAGUA**

SUMMARY

The Republic of Nicaragua has not carried out any positive fishing activity in the ICCAT area, since the country does not yet have national or chartered fishing fleets. Notwithstanding, Nicaragua complies with the obligation to provide data on zero catches and fishing inactivity.

RÉSUMÉ

La République du Nicaragua n'a pas exercé d'activité de pêche positive dans la zone de l'ICCAT, du fait qu'elle ne dispose pas encore de flottilles de pêche nationales ou affrêtées, mais elle respecte néanmoins l'obligation de fournir des données sur la base de prises nulles et de l'inactivité de pêche.

RESUMEN

La República de Nicaragua no ha ejercido actividad pesquera positiva en el área de la ICCAT, debido a que aún no tiene flotas pesqueras nacionales ni fletadas, no obstante, se cumple con la obligación de provisionar datos sobre la base de cero capturas e inactividad pesquera.

Parte I (Información sobre pesquerías, investigación y estadísticas)

Sección 1: Información anual sobre pesquerías

En Nicaragua no se han dado cambios en los reportes a la ICCAT respecto de la situación de las pesquerías que se desarrollan en nuestros espacios marítimos, el Instituto Nicaragüense de Pesca y Acuicultura INPESCA es la autoridad nacional para la gestión técnica de las pesquerías que se ejercen en aguas nacionales e internacionales. Esta labor incluye el manejo del Sistema Nacional de Estadísticas Pesqueras y Acuícolas, así como las investigaciones en estos rubros lo cual incluye la colecta y procesamiento de los datos de las pesquerías costeras que se realizan tanto en el litoral Pacífico como en el mar Caribe.

Nicaragua no reporta en este informe datos sobre sus pesquerías costeras ya que las especies objetivos de esas pesquerías no son especies bajo la jurisdicción de la ICCAT (especies ICCAT). Las pesquerías tradicionales de Nicaragua las componen especies de crustáceos tales como los camarones costeros (*Litopenaeus duorarum*, *Litopenaeus schmitti*, *Litopenaeus aztecus*) y son capturados principalmente por embarcaciones industriales con esloras desde 15.1 hasta 26 metros, y en menor medida por embarcaciones artesanales menores a los 15 metros de eslora. Pesca industrial y artesanal de la langosta del Caribe (*Panulirus argus*), moluscos como el Caracol rosado (*Lobatus gigas*) y pepino de mar (Holoturidae Spp), así como algunas especies de escama tales como los pargos (*Lutjanus* Spp.) y meros (*Epinephelus* Spp.). Estas pesquerías no se encuentran enlistadas por la Comisión Internacional para la Conservación del Atún del Atlántico (ICCAT), por lo que sus datos no son objeto de reporte, sin embargo, son objeto de seguimiento por el Sistema Nacional de Estadísticas Pesqueras y Acuícolas del país, así como del monitoreo, control y vigilancia para garantizar el cumplimiento de las medidas de ordenación, entre ellas vedas, tallas mínimas, cuotas de captura, entre otras.

Con relación a las especies enlistadas por la ICCAT, Nicaragua mantiene un interés permanente en participar y desarrollar pesquerías de pelágicos mayores entre ellos, los túnidos tropicales. El Gobierno de Nicaragua desarrolla esfuerzos para, a corto plazo, ingresar una flota pesquera para participar de la pesquería de túnidos tropicales en el área de la ICCAT.

Una vez incorporada la flota pesquera nacional a la pesquería de la ICCAT, se realizara una actividad pesquera de los túnidos tropicales (YFT, BET, SKJ) aleta amarilla, patudo y listado, cuyos datos estadísticos serán reportados de manera oportuna a la Comisión, pretendemos hacer uso eficaz y eficiente de los recursos de cooperación para el mejoramiento de nuestras capacidades institucionales, informáticas y humanas en función de garantizar el cumplimiento de las medidas de ordenamiento pesquero establecidas por la ICCAT.

Sección 2: Investigación y estadísticas

En el país no se realizan investigaciones de las pesquerías de interés del ICCAT; tal y como se informa en la tabla resumen de requisitos científicos de la ICCAT, Nicaragua aún no posee flota para la pesca de tunidos tropicales y especies asociadas en el área de la ICCAT; no obstante, la captura de algunas especies pelágicas ocurre de manera incidental en la pesca artesanal costera de pargos y meros, la estadística de desembarque es recopilada por los inspectores de pesca directamente en los centros de acopio y plantas de proceso, la información de los pelágicos capturados como fauna de acompañamiento no se clasifica a nivel de especies, los datos son reportados y se ingresan en la base de datos en el grupo de otras especies.

Nicaragua cuenta con un efectivo sistema de monitoreo y seguimiento satelital de las embarcaciones (VMS) actualmente en funcionamiento que abarca toda la flota industrial (camaronera, langostera de nasas y buzos, caracolera y pepinera), medidas que deberán cumplir las embarcaciones de la flota pesquera de cerco que incorporará el país en un futuro cercano; sistema que será complementado con un programa de observadores de conformidad con las normas de la ICCAT para este fin.

ANEXO 1 A LA PARTE I DEL INFORME ANUAL (INFORME CIENTÍFICO)

Grupo	N° de Req.	[N° anterior]	Requisito	Referencia
GENERAL (todas las especies)	S: GEN01	S01	Informes anuales (científico)	(01/09/2020)
	S: GEN02	S02	Tarea I Características de la flota (T1FC)	No aplicable. (Nicaragua aún no tiene flota capturando especies reguladas por la ICCAT).
	S: GEN03	S03	Estimación de captura nominal de Tarea I (T1NC)	No aplicable. (Nicaragua aún no tiene flota capturando especies reguladas por la ICCAT).
	S: GEN04	S04	Captura-esfuerzo de Tarea II (T2CE)	No aplicable. (Nicaragua aún no tiene flota capturando especies reguladas por la ICCAT).
	S: GEN05	S05	Muestras de talla de Tarea II (T2SZ)	No aplicable (Nicaragua aún no tiene flota capturando especies reguladas por la ICCAT).
	S: GEN06	S06	Captura-esfuerzo de Tarea II (T2CS)	No aplicable. (Nicaragua aún no tiene flota capturando especies reguladas por la ICCAT).
	S: GEN07	S07	Prospecciones de mercado científico (inventarios)	No aplicable. (Nicaragua no ha realizado prospecciones para el mercado científico de atunes debido a que el país aún no tiene flota capturando especies reguladas por la ICCAT).
	S: GEN08	S08	Declaración de mercado convencional (mercado/recuperación)	No aplicable, (Nicaragua no ha realizado declaraciones de mercado convencional, debido a que el país aún no tiene flota capturando especies reguladas por la ICCAT)).
	S: GEN09	S09	Declaración de mercado electrónico (mercado/recuperación)	No aplicable. (Nicaragua no ha realizado prospecciones para el mercado electrónico de atunes, debido a que el país aún no tiene flota capturando especies reguladas por la ICCAT).

Grupo	N° de Req.	[N° anterior]	Requisito	Referencia
	S: GEN10	S10	Información recopilada en el marco de programas de observadores nacionales	No aplicable. (Nicaragua no ha recopilado información en el marco de los observadores atuneros nacionales, debido a que el país aún no tiene flota capturando especies reguladas por la ICCAT).
	S: GEN11	S11	Información sobre la implementación de la Rec. 16-14.	No aplicable. (Nicaragua no ha implementado un programa de observadores científicos, debido a que el país aún no tiene flota capturando especies reguladas por la ICCAT).
	S: GEN12	S12	Información y datos sobre Sargassum pelágico	No aplicable. (Nicaragua no ha remitido información y datos sobre Sargassum pelágico, debido a que el país aún no tiene flota capturando especies reguladas por la ICCAT).
	S: GEN13	S13	Información específica de los buques pesqueros que fueron autorizados a operar en pesquerías de palangre pelágico y arpón en el Mediterráneo durante el año anterior	No aplicable. (Nicaragua no ha tenido buques pesqueros palangreros pelágicos y de arpón autorizados para operar en el área de Mediterráneo en años anteriores).
ATÚN ROJO	S: BFT01	S15	Muestreo de tallas de ejemplares (sacrificados) en granjas	No aplicable. (Nicaragua no posee granjas atuneras, por lo tanto no realiza muestreo de atún rojo).
	S: BFT02	S16	Muestreo de tallas (resultado de datos brutos) de los sistemas de cámaras estereoscópicas (100% de cobertura de introducción en jaulas) O metodología alternativa para estimar la talla del atún rojo	No aplicable. (Nicaragua no tiene granjas para la crianza y engorde de atún rojo en jaulas, por lo tanto, no se aplica ninguna metodología de filmación para la estimación del crecimiento de estas especies).
	S: BFT03	S17	Datos de muestreo de tallas (con informes de introducción en jaulas) de los sistemas de cámaras estereoscópicas (100% de cobertura de introducción en jaulas)	No aplicable. (Nicaragua no granjas para la crianza y engorde del atún rojo en jaulas, por lo tanto, no se aplica ninguna metodología de filmación para la estimación del crecimiento de estas especies).
	S: BFT04	S18	Información sobre y datos recopilados en el marco de los programas de observadores nacionales de atún rojo	No aplicable. (Nicaragua no tiene flota pesquera ni observadores nacionales en buques que pescan el atún rojo).
	S: BFT05	S21	Detalles de los programas de investigación en colaboración sobre W_BFT que se van a emprender	No aplicable. (Nicaragua no participa en los programas de investigación en colaboración sobre W_BFT).
	S: BFT06	S22	Actualizaciones de Índices de abundancia y otros indicadores de la pesquería	No aplicable. (Nicaragua no participa en los programas de investigación donde se estimen los índices de abundancia y otros indicadores del estado de las pesquerías).

Grupo	N° de Req.	[N° anterior]	Requisito	Referencia
	S: BFT07	S23	Información procedente de la investigación del GBYP, lo que incluye la nueva información procedente de actividades de muestreo biológico mejoradas	No aplicable. (Nicaragua no tiene flota pesquera atunera en la zona de la ICCAT, y no ha participado en actividades científicas de campo en el área de la ICCAT).
	S: BFT09	S53	Informe de actividades científicas de los buques que operan en el contexto de un proyecto científico de un instituto de investigación integrado en un programa de investigación científica	No aplicable. (Nicaragua no ha participado en programas de ningún instituto de investigación integrado en el área de la ICCAT).
TÚNIDOS TROPICALES	S: TRO01	S24	Información de los cuadernos de pesca de los buques de BET/YFT/SKJ, incluidos descartes	No aplicable. (Nicaragua no posee información en cuadernos sobre los BET/YFT/SYJ ni de los descartes debido a que no tiene flota pesquera atunera en las zonas de la ICCAT).
	S: TRO02	S25	Planes de ordenación para la utilización de dispositivos de concentración de peces (lo que incluye acciones para minimizar su impacto ecológico).	No aplicable. (Nicaragua aún no tiene flota pesquera atunera en la zona de la ICCAT, por lo tanto, no cuenta con planes de ordenación para la utilización de dispositivos de concentración de peces).
	S: TRO03	S44	Número de DCP plantados realmente por mes y cuadrículas estadísticas de 1°x1°, por tipo de DCP, etc.	No aplicable. (Nicaragua aún no posee flota atunera ni DCP que estén operando en la zona de la ICCAT).
	S: TRO04	S45	Para cada buque de apoyo, el número de días pasado en el mar, por cuadrícula de 1°, mes y Estado del pabellón y asociado a PS/BB	No aplicable. (Nicaragua aún no posee flota atunera ni buques de apoyo que operen en la zona de la ICCAT).
	S: TRO09	S46	Información recopilada por los observadores (incluye niveles de cobertura)	No aplicable. (Nicaragua aún no posee flota atunera ni observadores nacionales operando en el área de la ICCAT).
	S: TRO10	S46b	Información sobre sistemas de seguimiento electrónico (EMS)	No aplicable. (Nicaragua no ha remitido información sobre EMS ya que aún no posee flota atunera operando en la zona de pesca de la ICCAT).
	S: TRO06	S47	Datos e información recopilados en el programa de muestreo en puerto	No aplicable. (Nicaragua aún no tiene puertos habilitados para realizar descargas, por lo tanto, aún no cuenta con programas de muestreo en puerto).
	S: TRO07	S48	Datos históricos de lances en DCP	No aplicable. (Nicaragua aún no posee flota atunera de cerco operando en el área de la ICCAT).

Grupo	N° de Req.	[N° anterior]	Requisito	Referencia
ISTIOFÓRIDOS	S: BIL03	S55	Metodología estadística utilizada para estimar los descartes vivos y muertos de agujas/marlín peto	No aplicable. (Nicaragua aún no posee flota para la pesca de aguja/marlín/peto operando en el área de la ICCAT; no obstante, la captura de algunas especies pelágicas ocurre de manera incidental en la pesca artesanal de pargos y meros, las estadísticas de desembarque es recopilada por los inspectores de pesca directamente en los centros de acopio y plantas de proceso, la información de los pelágicos no se clasifica a nivel de especies, estos son reportados en la base de datos en el grupo de otras especies).
	S: BIL04	S56	Información sobre su programa de recopilación de datos para las pesquerías artesanales y/o de pequeña escala	Nicaragua recopila información estadística de su pesquería artesanal por medio de sus inspectores de pesca directamente en centros de acopio y plantas de proceso, la información se obtiene por grupos de especie de acuerdo a su nombre común, la oficina central de estadísticas procesa la información de manera mensual y anual, según su procedencia y es publicada en los anuarios pesqueros y acuícolas del INPESCA.
TIBURONES	S: SHK01	S32	Plan para mejorar la recopilación de datos de tiburones por especies	Nicaragua recopila información estadística de la pesca incidental de tiburones por medio de sus inspectores de pesca directamente en centros de acopio y plantas de proceso, la información se obtiene por grupos de especie de acuerdo a su nombre común, la oficina central de estadísticas procesa la información de manera mensual y anual, según su procedencia y es publicada en los anuarios pesqueros y acuícolas del INPESCA.
	S: SHK02	S50	Resultados de la investigación y muestreo biológico del marrajo dientuso	No aplicable (Nicaragua no realiza investigaciones ni realiza muestreos biológicos del marrajo dientuso).
	S: SHK03	S51	Información sobre tintorera	No aplicable (Nicaragua no realiza investigaciones ni realiza muestreos biológicos de las tintoreras).

Grupo	Nº de Req.	[Nº anterior]	Requisito	Referencia
	S: SHK04	S54	Cantidad de marrajo dientuso del Atlántico norte capturado y retenido a bordo, así como descartes de peces muertos y las liberaciones de peces vivos.	No aplicable (debido a que Nicaragua aún no tiene flota que captura marrajo dientuso en el área de la ICCAT).
OTRAS CAPTURAS FORTUITAS	S: BYC01	S37	Facilitar las guías de identificación existentes para los tiburones, aves marinas, tortugas marinas y mamíferos marinos capturados en la zona del Convenio	Para la identificación de los tiburones, aves marinas, las tortugas marinas y mamíferos marinos, Nicaragua utiliza diferentes guías de identificación, principalmente las guías de la FAO publicadas en su sitio web.
	S: BYC02	S38	Información sobre interacciones de su flota con tortugas marinas en las pesquerías de ICCAT por tipo de arte	No aplicable (Nicaragua aún no tiene flota participando en las pesquerías de la ICCAT).
	S: BYC03	S39	Las CPC consignarán datos sobre captura incidental de aves marinas por especies a través de observadores científicos de conformidad con la Rec. 10-10 y comunicarán estos datos anualmente	No aplicable (Nicaragua aún no tiene flota participando en las pesquerías de la ICCAT, ni programa de observadores funcionando en esta área).
	S: BYC04	S41	Notificación de medidas adoptadas para la recopilación de datos de descartes y captura fortuita en las pesquerías artesanales a través de medios alternativos.	No aplicable (Nicaragua no realiza recopilación de datos de descartes y captura fortuita a través de medios alternativos, solamente recopila a través de los inspectores de pesca descritos en el apartado S56).
	S: BYC05	S42	Las CPC informarán sobre las acciones emprendidas para mitigar la captura fortuita y reducir los descartes y sobre cualquier investigación pertinente	No aplicable (Nicaragua aún no tiene flota dirigida a capturar especies de la ICCAT).

Parte II (Implementación de la ordenación)

Sección 3: Cumplimiento de los requisitos de comunicación en el marco de las medidas de conservación y ordenación de ICCAT

INFORME ANUAL PART II, SECCIÓN 3

Grupo	N.º	Req.	Información requerida	
GENERAL				
	GEN	0001	Informes anuales	Nicaragua, a pesar de no contar aún con una flota operando en el área ICCAT (ni propia ni fletada) anualmente se realizan los ajustes para el envío oportuno de los informes de acuerdo a los formatos establecidos por la ICCAT, utilizando las vías correspondientes. El último informe fue enviado el 30/10/2019.

Grupo	N.º	Req.	Información requerida	
	GEN	0002	Informe sobre la implementación de las obligaciones de comunicación para todas las pesquerías de ICCAT, lo que incluye las especies de tiburones	Nicaragua, a pesar de no contar aún con una flota operando en el área ICCAT (ni propia ni fletada) anualmente se realizan los ajustes para el envío oportuno de los informes de acuerdo a los formatos establecidos por la ICCAT, utilizando las vías correspondientes.
	GEN	0003	Tabla de transmisión de información sobre cumplimiento a ICCAT	Nicaragua, a pesar de no contar aún con una flota operando en el área ICCAT (ni propia ni fletada) anualmente se realizan los ajustes para el envío oportuno de la tabla de transmisión de información a la ICCAT, utilizando las vías correspondientes.
	GEN	0004	Fletamento de buques - informe resumido	No aplicable (Nicaragua aún no tiene flota propia ni fletada operando en el área de la ICCAT).
	GEN	0005	Fletamento de buques - acuerdos y finalización	No aplicable (Nicaragua aún no tiene flota propia ni fletada operando en el área de la ICCAT).
	GEN	0006a	Informes de transbordo en el mar	No aplicable (Nicaragua aún no tiene flota propia ni fletada operando en el área de la ICCAT).
	GEN	0006b	Informes de transbordo en puerto	No aplicable (Nicaragua aún no tiene flota propia ni fletada operando en el área de la ICCAT).
	GEN	0007	Declaración de transbordo (en el mar)	No aplicable (Nicaragua aún no tiene flota propia ni fletada operando en el área de la ICCAT).
	GEN	0008	Buques de transporte autorizados a recibir transbordos de túnidos y especies afines en el Atlántico, ya sea en el mar o en puerto	No aplicable (Nicaragua aún no tiene flota propia ni fletada operando en el área de la ICCAT).
	GEN	0009	Grandes palangreros pelágicos autorizados a transbordar a buques de transporte en el océano Atlántico (y cualquier modificación subsiguiente)	No aplicable (Nicaragua aún no tiene flota de grandes palangreros pelágicos operando en el área de la ICCAT).
	GEN	0010a	Puntos de contacto para notificaciones de entrada en puerto	No aplicable (Nicaragua aún no tiene flota propia ni fletada operando en el área de la ICCAT).
	GEN	0010b	Puntos de contacto para recibir copias de los informes de inspección portuaria	No aplicable (Nicaragua aún no tiene flota propia ni fletada operando en el área de la ICCAT).
	GEN	0011	Lista de puertos designados a los cuales los buques pesqueros extranjeros podrían solicitar entrada	No aplicable (Nicaragua no tiene puertos designados para la entrada de buques pesqueros extranjeros).
	GEN	0012	Periodo de notificación previa requerido para la entrada en puerto de buques pesqueros extranjeros	No aplicable (Nicaragua no tiene puertos designados para la entrada de buques pesqueros extranjeros).
	GEN	0013	Informe de denegación de entrada o denegación del uso del puerto	No aplicable (Nicaragua no tiene puertos designados para la entrada de buques pesqueros extranjeros).
	GEN	0014	Copias de los informes de inspección que incluyan hallazgos de incumplimientos potenciales o supuestas infracciones (u otras cuando sea viable)	No aplicable (Nicaragua no ha recibido buques de bandera extranjera en puertos nicaragüenses).

Grupo	N.º	Req.	Información requerida	
	GEN	0015	Acciones emprendidas después de la inspección en puerto si se ha descubierto una presunta infracción	No aplicable (Nicaragua no ha recibido buques de bandera extranjera en puertos nicaragüenses).
	GEN	0016	Notificación de los resultados de la investigación de supuestas infracciones tras la inspección en puerto	No aplicable (Nicaragua no ha recibido buques de bandera extranjera en puertos nicaragüenses).
	GEN	0017	Información sobre acuerdos/arreglos bilaterales o multilaterales que permitan un programa de intercambio de inspectores diseñado para promover la cooperación.	No aplicable (Nicaragua no ha suscrito acuerdos/arreglos bilaterales o multilaterales para intercambio de observadores ya que aún no tiene flota operando en el área de la ICCAT).
	GEN	0018	Acuerdos de acceso y cambios	No aplicable (Nicaragua no ha suscrito acuerdos de acceso o cambios ya que aún no tiene flota operando en el área de la ICCAT).
	GEN	0019	Resumen de actividades llevadas a cabo conforme a acuerdos de acceso, lo que incluye todas las capturas	No aplicable (Nicaragua no realizado ningún resumen de actividades tomando en cuenta que no ha suscrito acuerdos de acceso o cambios).
	GEN	0020	Lista de buques con una eslora total de 20 m o superior	No aplicable (Nicaragua aún no tiene flota pesquera en el área de la ICCAT).
	GEN	0021	Informe de acciones internas de buques de 20 m o más	No aplicable (Nicaragua aún no tiene flota pesquera en el área de la ICCAT).
	GEN	0023	Técnicas utilizadas para gestionar las pesquerías deportivas y de recreo	Nicaragua se encuentra en proceso la elaboración de la normativa para regular la pesca deportiva y recreativa, con el propósito de incentivar el desarrollo de la pesca deportiva y recreativa en el país.
	GEN	0024	Buques implicados en actividades de pesca IUU	No aplicable (Nicaragua no tiene flota de pesca en el área de la ICCAT).
	GEN	0025	Comentarios sobre alegaciones IUU	No aplicable (Nicaragua no tiene flota de pesca en el área de la ICCAT).
	GEN	0026	Medidas comerciales, presentación de datos de importación y desembarque	No aplicable (Nicaragua no tiene flota de pesca en el área de la ICCAT).
	GEN	0027	Datos sobre incumplimiento	No aplicable (Nicaragua no tiene flota de pesca en el área de la ICCAT).
	GEN	0028	Hallazgos de las investigaciones relacionadas con las alegaciones de incumplimientos	No aplicable (Nicaragua no tiene flota de pesca en el área de la ICCAT).
	GEN	0029	Avistamientos de buques	No aplicable (Nicaragua no tiene reportes de avistamientos de buques).
	GEN	0030	Acciones emprendidas con respecto a los informes de avistamientos de buques	No aplicable (No existen reportes de avistamientos).
	GEN	0031	Autoridad nacional responsable de la inspección en el mar y otras agencias marítimas de apoyo, según proceda, y/o Autoridad nacional responsable de la almadraba y las actividades de cría de atún rojo	No aplicable (Nicaragua no tiene cuota de atún rojo y no cuenta con flota que realice pesca de esta especie en el área de la ICCAT).
	GEN	0032	Punto(s) de contacto designado(s) (POC) entre las autoridades responsables de la implementación del programa	No aplicable (Nicaragua no tiene cuota ni flota pesquera para el atún rojo en el área de la ICCAT).

Grupo	N.º	Req.	Información requerida	
	GEN	0033	Informe de cualquier actividad realizada en el marco del programa piloto de intercambio de personal de inspección	No aplicable (Nicaragua no tiene cuota ni flota pesquera para el atún rojo en el área de la ICCAT, por lo que no participa en los programas pilotos de intercambio de personal de inspección).
	GEN	0034	Solicitud de eliminación de un buque de la lista final de buques IUU	No aplicable (Nicaragua nunca ha tenido ningún buque en lista IUU de la ICCAT).
	GEN	0035	Plan de Acción de Emergencia (EAP) para rescate de observadores	No aplicable (Nicaragua no tiene un programa de observadores activos en el área de la ICCAT).
	GEN	0036	Informes sobre los incidentes de los observadores que activan las disposiciones del EAP, incluyendo cualquier medida correctiva adoptada	No aplicable (Nicaragua no tiene un programa de observadores activos en el área de la ICCAT).
	GEN	0037	Informe de artes de pesca perdidos recuperados	No aplicable (Nicaragua aún no tiene flota pesquera en el área de la ICCAT).
	GEN	0038	Informe de artes de pesca perdidos no recuperados	No aplicable (Nicaragua aún no tiene flota pesquera en el área de la ICCAT).
	GEN	0039	Puntos de contacto para facilitar la cooperación en el avistamiento de buques (opcional)	No aplicable (Nicaragua aún no tiene flota pesquera en el área de la ICCAT).
ATÚN ROJO	BFT	1001	Granjas de atún rojo	No aplicable (Nicaragua no tiene granjas para atún rojo).
	BFT	1002	Informes sobre cría de atún rojo	No aplicable (Nicaragua no tiene granjas para atún rojo).
	BFT	1003	Declaración de traspaso de peces que permanecen en las jaulas	No aplicable (Nicaragua no tiene granjas para atunes, ni mantiene peces en jaulas).
	BFT	1004	Declaración/informe de introducción de atún rojo en jaulas	No aplicable (Nicaragua no tiene peces en jaulas).
	BFT	1005	Almadrabas de atún rojo	No aplicable (Nicaragua no utiliza almadrabas).
	BFT	1007	Planes de pesca, de inspección y de capacidad	No aplicable (Nicaragua no tiene cuota ni flota pesquera para el atún rojo en el área de la ICCAT).
	BFT	1008	Plan de capacidad de cría (y revisión si procede)	No aplicable. (Nicaragua no realiza esta actividad por lo tanto no realiza ajustes a planes de capacidad de cría).
	BFT	1009	Modificaciones al plan de pesca	No aplicable No aplicable (Nicaragua no tiene cuota ni flota pesquera para el atún rojo en el área de la ICCAT).
	BFT	1010	Información sobre reglamentos y otros documentos relacionados adoptados para la implementación de la Rec.18-02	No aplicable (Nicaragua no tiene cuota ni flota pesquera para el atún rojo en el área de la ICCAT).
	BFT	1011	Capturas de atún rojo de 2019	No aplicable (Nicaragua no tiene cuota ni flota pesquera para el atún rojo en el área de la ICCAT).
	BFT	1012	Buques de captura de atún rojo	No aplicable (Nicaragua no tiene cuota ni flota pesquera para el atún rojo en el área de la ICCAT).
BFT	1013	Otros buques de atún rojo	No aplicable (Nicaragua no tiene cuota ni flota pesquera para el atún rojo en el área de la ICCAT).	

Grupo	N.º	Req.	Información requerida	
	BFT	1014	Operaciones de pesca conjuntas	No aplicable (Nicaragua no tiene cuota ni flota pesquera para el atún rojo en el área de la ICCAT).
	BFT	1015	Mensajes VMS	No aplicable (Nicaragua no tiene cuota ni flota pesquera para el atún rojo en el área de la ICCAT).
	BFT	1016	Planes del programa de inspección conjunta	No aplicable (Nicaragua no tiene cuota ni flota pesquera para el atún rojo en el área de la ICCAT).
	BFT	1017	Lista de buques de inspección	No aplicable (Nicaragua no tiene cuota ni flota pesquera para el atún rojo en el área de la ICCAT).
	BFT	1018	Lista de inspectores (y agencias)	No aplicable (Nicaragua no tiene cuota ni flota pesquera para el atún rojo en el área de la ICCAT).
	BFT	1019	Copias de los informes de inspección de JIS	No aplicable (Nicaragua no tiene cuota ni flota pesquera para el atún rojo en el área de la ICCAT).
	BFT	1020	Puertos de transbordo de atún rojo	No aplicable (Nicaragua no tiene cuota, flota pesquera, ni puertos habilitados para el atún rojo en el área de la ICCAT).
	BFT	1021	Puertos de desembarque de atún rojo	No aplicable (Nicaragua no tiene cuota, flota pesquera, ni puertos habilitados para el atún rojo en el área de la ICCAT).
	BFT	1022	Informes semanales de captura de atún rojo (incluidas almadrabas)	No aplicable (Nicaragua no tiene cuota ni flota pesquera para el atún rojo en el área de la ICCAT).
	BFT	1023	Informes mensuales de capturas de atún rojo	No aplicable (Nicaragua no tiene cuota ni flota pesquera para el atún rojo en el área de la ICCAT).
	BFT	1024	Fechas en las que se ha utilizado la totalidad de la cuota de atún rojo	No aplicable (Nicaragua no tiene cuota ni flota pesquera para el atún rojo en el área de la ICCAT).
	BFT	1025	Informe sobre acciones emprendidas para incentivar el marcado y la liberación de todos los ejemplares de menos de 30 kg/115 cm	No aplicable (Nicaragua no tiene cuota ni flota pesquera para el atún rojo en el área de la ICCAT).
	BFT	1027	Informe anual BCD	No aplicable (Nicaragua no tiene cuota ni flota pesquera para el atún rojo en el área de la ICCAT).
	BFT	1028	Sellos y firmas de validación para los BCD	No aplicable (Nicaragua no tiene cuota ni flota pesquera para el atún rojo en el área de la ICCAT).
	BFT	1029	Puntos de contacto para el BCD	No aplicable (Nicaragua no tiene cuota ni flota pesquera para el atún rojo en el área de la ICCAT).
	BFT	1030	Legislación para el BCD	No aplicable (Nicaragua no tiene cuota ni flota pesquera para el atún rojo en el área de la ICCAT).
	BFT	1031	Resumen de marcado y marca de muestra para el BCD	No aplicable (Nicaragua no tiene cuota ni flota pesquera para el atún rojo en el área de la ICCAT).
	BFT	1032	Buques no incluidos como buques de pesca de atún rojo, pero que se sabe o que se supone que han capturado atún rojo del este	No aplicable (Nicaragua no tiene cuota ni flota pesquera para el atún rojo en el área de la ICCAT).

Grupo	N.º	Req.	Información requerida	
	BFT	1033	Datos necesarios para registrar en el Sistema eBCD	No aplicable (Nicaragua no tiene cuota ni flota pesquera para el atún rojo en el área de la ICCAT).
	BFT	1034	Informes de transferencias dentro de las granjas y controles aleatorios	No aplicable (Nicaragua no tiene cuota ni flota pesquera para el atún rojo en el área de la ICCAT).
ESPECIES TROPICALES	TRO	2001	Lista de buques BET/YFT/SKJ y cambios subsiguientes	No aplicable (Nicaragua aún no tiene flota pesquera en el área de la ICCAT).
	TRO	2002	Lista de buques autorizados que pescaron patudo y/o rabil y/o listado en el año anterior	No aplicable (Nicaragua aún no tiene flota pesquera en el área de la ICCAT).
	TRO	2003	Informes de investigaciones de actividades IUU realizadas por buques BET/YFT/SKJ	No aplicable (Nicaragua aún no tiene flota pesquera en el área de la ICCAT).
	TRO	2006	Datos de los programas de documento estadístico de ICCAT	No aplicable (Nicaragua no realiza capturas de especies ICCAT, en vista que aún no tiene una flota pesquera en el área ICCAT, por lo que no ha emitido documento estadístico para ninguna especie ICCAT que lo requiera).
	TRO	2007	Sellos y firmas de validación para el programa de documento estadístico	No aplicable (Nicaragua no ha emitido documentos estadísticos) estadísticos).
	TRO	2009	Capturas trimestrales de túnidos tropicales	No aplicable (Nicaragua aún no tiene flota pesquera en la zona de la ICCAT).
	TRO	2010	Acciones emprendidas para minimizar el impacto ecológico de los DCP (incluir en plan de ordenación de DPC - véase también el requisito S: TRO02).	No aplicable (Nicaragua aún no tiene flota pesquera en la zona de la ICCAT).
	TRO	2011	Plan de pesca/ ordenación de la capacidad para los túnidos tropicales	No aplicable (Nicaragua aún no tiene flota pesquera en el área de la ICCAT).
	TRO	2012	Declaración de intenciones de aumentar la participación en las pesquerías de túnidos tropicales.	Nicaragua envió una declaración de intención de desarrollo para una participación efectiva en la pesquería de túnidos tropicales, mediante comunicación oficial enviada el pasado 10 de enero del año en curso.
	TRO	2013	Capturas mensuales de túnidos tropicales (BET; SKJ; YFT)	No aplicable (Nicaragua aún no tiene flota pesquera en el área de la ICCAT).
	TRO	2014	Capturas semanales de patudo	No aplicable (Nicaragua aún no tiene flota pesquera en el área de la ICCAT).
	TRO	2015	Fechas en las que se ha utilizado la totalidad de la cuota de patudo	No aplicable (Nicaragua aún no tiene flota pesquera en el área de la ICCAT).
	TRO	2016	Lista de buques de apoyo y actividad en 2019	No aplicable (Nicaragua aún no tiene flota pesquera en el área de la ICCAT).
	TRO	2017	Límite máximo de captura fortuita a bordo para los túnidos tropicales	No aplicable (Nicaragua aún no tiene flota pesquera en el área de la ICCAT).
TRO	2018	Medidas tomadas para garantizar el cumplimiento de la TRO 2016	No aplicable (Nicaragua aún no tiene flota pesquera en el área de la ICCAT).	
TRO	2019	Diferencia entre el esfuerzo pesquero de 2018 y el de 2020	No aplicable (Nicaragua aún no tiene flota pesquera en el área de la ICCAT).	

Grupo	N.º	Req.	Información requerida	
	TRO	2020	Resultados de los ensayos de seguimiento electrónico	No aplicable (Nicaragua aún no tiene flota pesquera en el área de la ICCAT).
PEZ ESPADA	SWO	3001	Datos de los programas de documento estadístico de ICCAT	No aplicable (Nicaragua no realiza capturas de especies ICCAT, en vista que aún no tiene una flota pesquera en el área ICCAT, por lo que no ha emitido documento estadístico para ninguna especie ICCAT que lo requiera).
	SWO	3002	Sellos y firmas de validación para el programa de documento estadístico	No aplicable (Nicaragua no ha emitido documentos estadísticos).
	SWO	3003	Lista de buques que se dirigen al pez espada del Mediterráneo	No aplicable (Nicaragua no tiene flota pesquera para el pez espada de la zona en el Mediterráneo).
	SWO	3004	Lista de buques deportivos/de recreo autorizados a capturar pez espada del Mediterráneo	No aplicable (Nicaragua no tiene flota pesquera deportiva para el pez espada en el Mediterráneo).
	SWO	3005	Lista de permisos especiales de pesca para arpón o palangre dirigidos a stocks pelágicos altamente migratorios en el Mediterráneo durante el año anterior	No aplicable (Nicaragua no tiene flota pesquera de arpón o palangre dirigida a los stock del pez espada del Mediterráneo).
	SWO	3006	Informe sobre la implementación de la veda a la pesca de pez espada del Mediterráneo.	No aplicable (Nicaragua no tiene flota pesquera para el pez espada de la zona en el Mediterráneo).
	SWO	3007	Plan de desarrollo o pesca/ordenación para el pez espada del norte	No aplicable (Nicaragua no tiene flota pesquera para el pez espada del norte).
	SWO	3010	Lista de puertos autorizados para SWO MED	No aplicable (Nicaragua no tiene puertos autorizados ni flota pesquera en el Mediterráneo).
	SWO	3011	Informes trimestrales de capturas de pez espada del Mediterráneo	No aplicable (Nicaragua no tiene flota pesquera para el pez espada de la zona en el Mediterráneo, por lo tanto no elabora informes de capturas).
	SWO	3012	Resumen de la implementación del programa de marcado	No aplicable (Nicaragua no tiene programa de marcado del pez espada, ya que aún no tiene flota pesquera en el área de la ICCAT).
	SWO	3013	Lista de buques de inspección	No aplicable (Nicaragua aún no tiene flota pesquera en el área de la ICCAT).
	SWO	3014	Lista de inspectores (y agencias)	No aplicable (Nicaragua no tiene inspectores ni flota pesquera en el Mediterráneo).
	SWO	3015	Autorización específica para buques con una eslora de 20m o + para pez espada del norte	No aplicable (Nicaragua no tiene flota pesquera para el pez espada del norte).
	SWO	3016	Autorización específica para buques con una eslora de 20 m o + para pez espada del sur	No aplicable (Nicaragua no tiene flota pesquera para el pez espada del sur).
SWO	3017	Límite máximo de captura fortuita de pez espada del norte a bordo	No aplicable (Nicaragua no tiene flota pesquera para el pez espada del norte).	
SWO	3018	Límite máximo de captura fortuita de pez espada del sur a bordo	No aplicable (Nicaragua no tiene flota pesquera para el pez espada del sur).	
SWO	3019	Copias de los informes de inspección de JIS	No aplicable (Nicaragua no envía informes de inspección porque no tiene flota pesquera en la zona de ICCAT)	

Grupo	N.º	Req.	Información requerida	
	SWO	3020	Plan de pesca para pez espada del Mediterráneo	No aplicable. (Nicaragua no tiene flota pesquera en el Mediterráneo).
ATÚN BLANCO	ALB	4003	Lista de buques autorizados a pescar atún blanco del Mediterráneo	No aplicable (Nicaragua no tiene flota pesquera de atún blanco en el Mediterráneo).
	ALB	4004	Autorización específica para buques con una eslora de 20 m o + para atún blanco del Atlántico norte	No aplicable (Nicaragua no tiene flota pesquera de atún blanco en el Atlántico norte).
	ALB	4005	Autorización específica para buques con eslora de 20 m o + para atún blanco del Atlántico sur	No aplicable (Nicaragua no tiene flota pesquera de atún blanco en el Atlántico sur).
	ALB	4006	Límite máximo de captura fortuita de atún blanco del norte a bordo	No aplicable (Nicaragua no tiene flota pesquera de atún blanco en el Atlántico norte).
	ALB	4007	Límite máximo de captura fortuita de atún blanco del sur a bordo	No aplicable (Nicaragua no tiene flota pesquera de atún blanco en el Atlántico sur).
	ISTIO-FÓRIDOS	BIL	5001	Informe sobre la implementación de la Rec. 18-04/19-05 y 16-11.
BIL		5004	Solicitud de exención para liberar BUM/WHM/SPF vivos y medidas adoptadas para limitar la aplicación de esta exención a dichas pesquerías	No aplicable (Nicaragua no tiene flota pesquera que capture las especies indicadas, por lo tanto no ha solicitado exención para liberar BUM/WHM/SPF vivos y medidas adoptadas para limitar la aplicación de esta exención).
BIL		5005	Resultados de los ensayos de seguimiento electrónico para BIL	No aplicable (Nicaragua no realiza ensayos de seguimiento electrónico para BIL).
TIBURONES				
	SHK	7005	Información detallada sobre la implementación y cumplimiento de las medidas de conservación y ordenación de ICCAT relacionadas con los tiburones	Nicaragua aún no tiene flota pesquera en el área de la ICCAT, razón por la cual no tiene un plan de medidas de conservación y ordenación de la ICCAT relacionada con los tiburones, no obstante, siendo país miembro de SICA-OSPESCA, Nicaragua cumple con las disposiciones establecidas por ese organismo para la conservación y ordenación de los tiburones, siendo estos, los siguientes: PAR-TIBURÓN 2011 y el Reglamento Regional OSP-05-11 Para prohibir el aleteo del tiburón en los países de Centroamérica.
OTRAS ESPECIES DE CAPTURA FORTUITA	BYC	8001	Informe sobre la implementación de la Rec. 10-09, párrs. 1, 2 y 7, tal y como fue enmendada por la Rec. 13-11, y acciones pertinentes emprendidas para implementar las directrices de FAO	No aplicable (Nicaragua no tiene flota pesquera en el área de la ICCAT capturando especies ICCAT, razón por la que no se remite informe sobre la implementación de dichas Recomendaciones).

Grupo	N.º	Req.	Información requerida	
	BYC	8002	Informe sobre la implementación de medidas de mitigación para las aves marinas y Plan de Acción Nacional para las aves marinas	No aplicable (Nicaragua no tiene flota pesquera en el área de la ICCAT capturando especies ICCAT que tengan interacción con aves marinas, razón por la que no se remite informe sobre la implementación de las medidas de mitigación).
	BYC	8003	Informe de las acciones emprendidas para mitigar la captura fortuita y reducir los descartes y cualquier investigación pertinente en este campo	No aplicable. (debido a que Nicaragua aún no tiene flota atunera en la zona de la ICCAT y no envía informes de acciones para mitigar la captura fortuita y reducir los descartes.
MISCE-LÁNEA	SDP	9001	Descripción de los sistemas piloto electrónicos de documento estadístico	No aplicable (Nicaragua no desarrolla ningún programa piloto de documento estadístico electrónico).
	MISC	9002	Información y aclaraciones sobre las objeciones a las Recs. de ICCAT	Nicaragua, en el período que se informa, no solicitó ninguna aclaración, ni realizó ninguna objeción a las recomendaciones de ICCAT.

Sección 4: Implementación de otras medidas de conservación y ordenación de ICCAT

Nicaragua no ha implementado otras medidas adicionales de conservación y ordenación en el marco de la ICCAT debido a que aún no posee flota para la pesca de túnidos tropicales y especies asociadas en el área de esta Comisión.

Sección 5: Dificultades encontradas en la implementación y cumplimiento de las medidas de conservación y ordenación de ICCAT

Ausencia de dificultades sustantivas para la implementación y cumplimiento

Nicaragua no ha tenido dificultades para la implementación y cumplimiento de las medidas de conservación y ordenación del ICCAT, haremos todos los esfuerzos para evitar incumplimientos en las medidas establecidas por la Comisión.

**ANNUAL REPORT OF NORWAY
RAPPORT ANNUEL DE LA NORVÈGE
INFORME ANNUAL DE NORUEGA**

SUMMARY

Norway was allocated a quota of 239 t of eastern bluefin tuna (Thunnus thynnus) for 2019. Due to bad weather conditions, the quota was not exhausted. Numerous observations of bluefin tuna were made along the coast and offshore waters of Norway from 57° N to 76° N from July to December 2019. Norway put a lot of effort to obtain biological, ecological and genetic samples and data from all individual Atlantic bluefin tuna caught in 2019. Norway continuously works on present and historical data on tuna and tuna-like species and aims at incorporating the data on these species into an ecosystem perspective. Norway participated at Management Strategy Evaluation (MSE) related meetings on bluefin tuna and at the SCRS annual science meeting in 2019.

RÉSUMÉ

La Norvège a reçu un quota de 239 t de thon rouge de l'Est (Thunnus thynnus) au titre de 2019. En raison des mauvaises conditions météorologiques, le quota n'a pas été épuisé. De nombreuses observations de thon rouge ont été faites le long de la côte et au large des eaux de la Norvège de 57° N à 76° N entre juillet et décembre 2019. La Norvège a déployé beaucoup d'efforts pour obtenir des échantillons et des données biologiques, écologiques et génétiques de tous les spécimens de thon rouge de l'Atlantique capturés en 2019. La Norvège mène des travaux continus sur les données historiques et actuelles concernant les thonidés et les espèces apparentées et vise à incorporer les données sur ces espèces dans une perspective écosystémique. La Norvège a participé aux réunions relatives à l'évaluation de la stratégie de gestion (MSE) sur le thon rouge et à la réunion scientifique annuelle du SCRS en 2019.

RESUMEN

A Noruega se le ha asignado una cuota de 239 t de atún rojo del este (Thunnus thynnus) para 2019. Debido a las malas condiciones meteorológicas, no se ha consumido la cuota. Se realizaron numerosas observaciones de atún rojo a lo largo de la costa y en aguas de alta mar de Noruega desde 57° a 76° N, durante julio a diciembre de 2019. Noruega realizó un gran esfuerzo para obtener muestras genéticas, ecológicas y biológicas y datos de todos los ejemplares de atún rojo del Atlántico capturados en 2019. Noruega trabaja continuamente en los datos históricos y actuales de atunes y especies - afines, con el objetivo de incorporar los datos sobre estas especies en una perspectiva ecosistémica. Noruega participó en las reuniones relacionadas con la evaluación de la estrategia de ordenación (MSE) del atún rojo y en la reunión científica anual del SCRS en 2019.

Part I (Information on Fisheries, Research and Statistics)

Section 1: Annual fisheries information

The Norwegian fishing season in 2019 was characterized by very poor weather conditions which made it difficult to conduct a fishery for bluefin tuna. Eight Norwegian vessels, four purse seiners and four longliners, were authorised to fish for bluefin tuna in 2019. Three of the four purse seiners caught a total of 232 bluefin tuna, with a combined weight of 48,3 tonnes. The longliner caught only one tuna, with a weight of 168 kilos. Furthermore, 2106 kilos of bluefin tuna were taken as bycatch in non-ICCAT fisheries in 2019. Hence, a total of 50,5 tonnes of bluefin tuna was caught by Norway in 2019.

Section 2: Research and statistics

Numerous observations of Atlantic bluefin tuna were made along the Norwegian coast and in offshore waters from 59° N - 71° N between July and October, with the majority of observations made between 58° N and 64° N, suggesting that the species is re-establishing and feeding in Norwegian waters to a larger and larger extent. For instance, the number of observations of bluefin tuna increased with nearly 300 % from 2018 to 2019 and 100 times from 2012 to 2018 (Nøttestad et al., 2020). Norway puts a lot of effort into obtain biological, ecological and genetic samples and data from all individual Atlantic bluefin tuna caught in directed fisheries and as bycatch in other

fisheries (non-ICCAT fisheries) in Norwegian waters. Sampling in Norwegian waters was conducted in September 2019. Samples were taken from three Norwegian purse seine vessels, M/V “Brennholm”, M/V “Orfjord” and M/V “Vibeke Helene”. Samples have also been taken from bycatches in other fisheries. Totally 184 large (>100 kg) Atlantic bluefin tuna (BFT) were sampled along the coast and in the Norwegian Sea in 2019. A total number of 165 genetic samples, 153 spines and 26 pair of otoliths have been taken from large specimen in 2019 (ICCAT 2020). Because most of the BFT are sold with heads on, it was not possible to extract the otoliths from most of the fish.

The number of Atlantic bluefin tuna literally catching themselves after penetrating Atlantic salmon farms along the coast of Norway, seem to have increased over the last few years. DNA-analyses indicate that 83% of the BFT caught in Norway originate from the Mediterranean Sea, a few (4%) originate from Gulf of Mexico, whereas approximately 13% are coming from unknown spawning areas (Rodríguez-Ezpeleta *et al.* 2019). Some preliminary multi-beam sonar recordings on Atlantic bluefin tuna were conducted in 2019. Numbers of BFT per observation ranged from single solitary individuals up to very large schools of approximately 2000 individuals. A major objective will be to develop and at some stage establish a fishery independent index on abundance from sonar mapping, biological sampling and observations of adult bluefin tuna within Norwegian waters.

ANNEX 1 TO PART I OF ANNUAL REPORT (SCIENTIFIC REPORT)

Group	Req N°	[old N°]	Requirement	
GENERAL (all species)	S:GEN01	S01	Annual Reports (Scientific)	15/09/2020
	S:GEN02	S02	Task I fleet characteristics (T1FC)	05/04/2020
	S:GEN03	S03	Task I nominal catch estimations (T1NC)	05/04/2020
	S:GEN04	S04	Task II catch and effort (T2CE)	05/04/2020
	S:GEN05	S05	Task II size samples (T2SZ)	05/04/2020
	S:GEN06	S06	Task II catch-at-size estimations (T2CS)	05/04/2020
	S:GEN07	S07	Scientific tagging surveys (inventories)	05/04/2020
	S:GEN08	S08	Conventional Tagging declaration (releases/recoveries)	05/04/2020
	S:GEN09	S09	Electronic Tagging declaration (releases/recoveries)	05/04/2020
	S:GEN10	S10	Information collected under domestic observer programs	05/04/2020
	S:GEN11	S11	Information on implementation of Rec. 16-14	Norway did not have a specific National Scientific Observer Program for the purse seine fisheries for bluefin tuna in 2019. Following the requirements in recommendation 18-02, the Norwegian vessels fishing for bluefin tuna in 2019 carried regional observers 100 % of the time, and national scientists from the Norwegian Institute of Marine Research were also on board some of the vessels fishing actively for bluefin tuna. Almost 78% of the BFT landed by Norwegian purse seine vessels in 2019 were sampled. The longliners participating in the BFT fishery in 2019 were all under 15 meters. For these vessels, Norway had a national observer onboard 18% of the trips.

				We have used available information from the scientific observers and the regional observers and combined this with the electronic reports from the vessels. By combining these data, we have been able to provide the necessary information in ST09, and the data were forwarded to the SCRS 05/04/2020.
	S:GEN12	S12	Information and data on pelagic Sargassum	Norwegian vessels have no activity that impact pelagic Sargassum in the Convention area on the high seas. Hence, no data on pelagic Sargassum was collected.
	S:GEN13	S13	Specific information for the fishing vessels that were authorized to carry out pelagic longline fisheries and harpoons in the Mediterranean during the preceding year	Norwegian vessels are not authorized to carry out pelagic longline fisheries or harpoon fisheries in the Mediterranean.
BLUEFIN TUNA	S:BFT01	S15	Size sampling from (harvested on) farms	Norway is not involved in farming of BFT.
	S:BFT02	S16	Size sampling (raw data outputs) from stereoscopic cameras systems (100% caging coverage) OR alternative methodology for estimating size of bluefin tuna	Norway is not involved in farming of BFT.
	S:BFT03	S17	Size sampling data (while caging reports) from stereoscopic cameras systems (100% caging coverage)	Norway is not involved in farming of BFT.
	S:BFT04	S18	Information on and data collected under the national BFT observer programmes	There were no pelagic trawlers, longline vessels > 15 m, baitboats or towing vessels involved in the Norwegian fishery for bluefin tuna in 2019.
	S:BFT05	S21	Details of cooperative research programs on W-BFT to be undertaken	Not applicable. There are no Norwegian vessels authorised to fish for W-BFT.
	S:BFT06	S22	Updates to abundance indices and other fishery indicators	I Not applicable. There are no Norwegian vessels authorised to fish for W-BFT.
	S:BFT07	S23	Information resulting from GBYP related research including new information resulting from enhanced biological sampling activities	Not applicable. There are no Norwegian vessels authorised to fish for W-BFT.
	S:BFT09	S53	Report on the scientific activities conducted by vessels operating in the context of a scientific project of a research institute integrated in a scientific research program	05/04/2020
TROPICAL TUNA	S:TRO01	S24	Information from logbooks on BET/YFT/SKJ vessels, including discards	Not applicable. There are no Norwegian vessels authorized to fish for BET/YFT.
	S:TRO02	S25	Management plans for the use of fish aggregating devices (including steps to minimise ecological impact)	Not applicable. There are no Norwegian vessels authorized to fish for BET/YFT.

	S:TRO03	S44	The number of FADs actually deployed on a monthly basis per 1°x1° statistical rectangles, by FAD type, etc.	Not applicable. There are no Norwegian vessels using FADs in ICCAT fisheries.
	S:TRO04	S45	For each support vessel, the number of days spent at sea, per 1° grid area, month and flag State and associated to PS/BB	Not applicable. There are no Norwegian vessels involved in fisheries for tropical tuna.
	S:TRO09	S46	Information collected by observers (includes coverage levels)	Not applicable. There are no Norwegian vessels involved in fisheries for tropical tuna.
	S:TRO10	S46b	Information on electronic monitoring systems (EMS)	Not applicable. There are no Norwegian vessels involved in fisheries for tropical tuna.
	S:TRO06	S47	Data and information collected from port sampling programme	Not applicable. There are no Norwegian vessels involved in fisheries for tropical tuna.
	S:TRO07	S48	Historical FAD set data	Not applicable. There are no Norwegian vessels using FADs.
BILLFISH				
	S:BIL03	S55	Statistical methodology used to estimate dead and live discards of marlins / roundscale spearfish	Blue and white marlin and/or roundscale spearfish do not occur in Norwegian waters. Hence, Norwegian vessels do not catch these billfishes neither in a directed fishery or as bycatch in other fisheries.
	S:BIL04	S56	Information about their data collection program for artisanal and/or small-scale fisheries	Blue and white marlin and/or roundscale spearfish do not occur in Norwegian waters. Hence, Norwegian vessels do not catch these billfishes neither in a directed fishery or as bycatch in other fisheries.
SHARKS	S:SHK01	S32	Plan for improving data collection for sharks on a species specific level	Norway had, for the four purse seiners and four longliners targeting BFT in 2019, no specific plan to improve data collection for sharks on a species specific level.
	S:SHK02	S50	Results of research and biological sampling on shortfin mako	Not applicable. Shortfin mako is not found in Norwegian waters and no by-catches have been made by Norwegian vessels. Hence, no research has been undertaken by Norway on this species.
	S:SHK03	S51	Information on blue shark	Norwegian vessels do not target blue sharks. This species is rarely found in our waters and hence, no scientific research has been conducted.
	S:SHK04	S54	The amount of North Atlantic shortfin mako caught and retained on board as well as dead discards and live releases	Not applicable. Shortfin mako is not found in Norwegian waters and no by-catches have been made by Norwegian vessels. Hence, Norway does not have any data to report.
OTHER BY-CATCH	S:BYC01	S37	Provision of existing identification guides for sharks, seabirds and turtles and marine mammals caught in the Convention area	There were no by-catches of sharks, seabirds, turtles or marine mammals by the two vessels targeting BFT in 2019.

	S:BYC02	S38	Information on interactions of its fleet with sea turtles in ICCAT fisheries by gear type	The vessels targeting BFT in 2019 had no interaction with sea turtles. There are no known observations of sea turtles in Norwegian waters.
	S:BYC03	S39	CPCs shall record data on seabird incidental catch by species through scientific observers in accordance with the Recommendation 10-10 and report these data annually	The vessels targeting BFT in 2019 had no interaction with seabirds.
	S:BYC04	S41	Notification of measures taken on the collection of by-catch and discard data in artisanal fisheries through alternative means	There was no artisanal fishery conducted by Norwegian vessels on ICCAT regulated species in 2019.
	S:BYC05	S42	CPCs shall report on steps taken to mitigate by-catch and reduce discards, and on any relevant research	The vessels targeting BFT in 2019 had zero by-catch. Norway has a general ban on discards.

Part II (Management implementation)

Section 3: Compliance with reporting requirements under ICCAT conservation and management measures

Bluefin tuna is the only tuna species in ICCAT's Convention Area to which Norway is a coastal state. Norway has no long distance fisheries for other tuna or tuna-like species in the Convention Area.

In light of the critical stock situation for bluefin tuna, Norway adopted in 2007 regulations providing for a prohibition for Norwegian vessels to fish and land bluefin tuna in Norway's territorial waters, in the Norwegian Economic Zone and in international waters. These regulations were repealed in 2014, and following ICCAT Recommendation 13-07, Norway opened up for a limited exploratory fishery for bluefin tuna in the Norwegian Economic Zone in 2014. Norway pursued the limited exploratory fishery in 2015 and 2016. For 2017 Norway was allocated a bluefin tuna quota of 52,48 tonnes, and the fishery was regulated as an ordinary fishery. It was opened up for a targeted fishery for one longliner and one purse seiner. The longline quota was, however, transferred to the purse seiner. The purse seiner was licensed for a vessel quota of 42 tonnes, made six landings and caught all together 46,44 tonnes. 4,18 tonnes were taken as bycatch in non-ICCAT fisheries. Norway was allocated a quota of 104 tonnes of eastern bluefin tuna for 2018. Two Norwegian vessels, both purse seiners, were authorised to fish for bluefin tuna in 2018. One of the vessels caught a total of 7,8 tonnes in one haul. The other vessel caught a total of 2,6 tonnes in one haul. The two Norwegian vessels caught a total of 10,4 tonnes in two hauls. Furthermore, 699 kilos of bluefin tuna were taken as bycatch in non-ICCAT fisheries. Hence, a total of 11.1 tonnes of bluefin tuna were caught by Norway in 2018. The Norwegian fishing season in 2018 was characterized by very poor weather conditions which made it difficult to conduct the fishery and to catch the allocated quota. The 2019 season was also characterized by very poor weather conditions. Norway was allocated a quota of 239 tonnes. 4 longliners and 4 purse seiners were authorised to fish for bluefin tuna in 2019. Three purse seiner under 40 meters were allocated an individual quota of 45 tonnes, and one purse seiner over 40 meter was allocated a quota of 52 tonnes. Each of the 4 longlines were allocated an individual quota of 6 tonnes. 27 tonnes of bluefin tuna was set aside for by-catch. In addition to this Norway authorised 4 tag and release vessels, in accordance with Rec 19-04 paragraph 45, to fish for bluefin tuna. None of the longliners caught any bluefin tuna- A quota of 1 tonne for bluefin tuna was set aside for fish which died during the tagging process. Three of the four purse seiners caught a total of 232 bluefin tuna, with a combined weight of 48,3 tonnes. The longliner caught only one tuna, with a weight of 168 kilos. Furthermore, 2 106 kilos of bluefin tuna were taken as bycatch in non-ICCAT fisheries in 2019. Hence, a total of 50,5 tonnes of bluefin tuna was caught by Norway in 2019.

Norway adopted 20 March 2009 a regulation relating to catch documentation for Atlantic bluefin tuna (*Thunnus thynnus*), bigeye tuna (*Thunnus obesus*) and swordfish (*Xiphias gladius*). The regulation that entered into force 6 April 2009, establishes a catch documentation scheme whereby the Norwegian Directorate of Fisheries will issue catch documents for bluefin tuna, bigeye tuna and swordfish upon landing. Furthermore, when bluefin tuna, bigeye tuna or swordfish landed in Norway is subject to domestic trade, the regulation stipulates that each consignment shall be accompanied by a valid catch document issued by the Directorate of Fisheries. The regulation further stipulates that import of bluefin tuna, bigeye tuna or swordfish is prohibited unless the consignment is accompanied by catch documents validated by the responsible authority in the flag State. The importer shall immediately send

a copy of the valid catch documents to the Directorate of Fisheries. This also applies to foreign vessels landing bluefin tuna, bigeye tuna or swordfish in Norway. Furthermore, export of bluefin tuna, bigeye tuna or swordfish is prohibited unless the consignment is accompanied by a catch document validated by the Directorate of Fisheries. Re-exports shall be accompanied by valid catch documents and re-export documents issued by the Directorate of Fisheries. When issuing catch documents and re-export documents the Directorate of Fisheries shall use the relevant ICCAT documents. The Customs Authorities and the Directorate of Fisheries may carry out controls according to this regulation. Any wilful or negligent contravention of the regulation is subject to penalty in accordance with Norwegian law.

All fishing operations in waters under Norwegian fisheries jurisdiction are subject to resource control. This control is directed at the entire production chain, from the moment of capture in the sea, at the landing site, through storage and sale/export. Both Norwegian and foreign fishing vessels are subject to stringent controls in all Norwegian fishing waters. The Coast Guard annually performs around 2000 inspections of Norwegian and foreign vessels operating in Norwegian waters. Vessels over 15 meters are required to carry satellite transponders that permit their activities to be tracked 24 hours a day, all year round. Once catches have been landed, the landing data are crosschecked against the fishing rights of the vessel.

ANNUAL REPORT PART II, SECTION 3

Group	Req	Nº	Information required	Instructions
GENERAL	GEN	0001	Annual Reports	Please see enclosure 1.
	GEN	0002	Report on implementation of reporting obligations for all ICCAT fisheries, including shark species	Norway has complied with its reporting obligations, including Task I and Task II data. Applicable reporting is also specified below.
	GEN	0003	ICCAT Compliance Reporting Table	Forwarded 13/8/2020
	GEN	0004	Vessel Chartering - summary report	Not applicable. There are no Norwegian vessels involved in chartering arrangements with regards to tuna or tuna-like species.
	GEN	0005	Vessel Chartering - arrangements and termination	Not applicable. There are no Norwegian vessels involved in chartering arrangements with regards to tuna or tuna-like species.
	GEN	0006a	Transshipment reports - at sea	Not applicable. There are no Norwegian vessels authorized for transshipment of tuna and tuna-like species.
	GEN	0006b	Transshipment reports in - port	Not applicable. There are no Norwegian vessels authorized for transshipment of tuna and tuna-like species.
	GEN	0007	Transshipment declaration (at sea)	Not applicable. There are no Norwegian vessels authorized for transshipment of tuna and tuna-like species.
	GEN	0008	Carrier vessels authorised to receive transshipments of tuna and tuna-like species in the Atlantic Ocean, either at-sea or in-port	Not applicable. There are no Norwegian vessels authorized for transshipment of tuna and tuna-like species.
	GEN	0009	LSPLVs which are authorised to tranship to carrier vessels in the Atlantic Ocean (and subsequent modifications)	Not applicable. There are no Norwegian vessels authorized for transshipment of tuna and tuna-like species.
GEN	0010a	Points of contact for port entry notifications	Forwarded 27.6.2013 and 28.2.2014.	

GEN	0010b	Contact points for receiving copies of Port Inspection reports	Not applicable. Norwegian vessels fishing for BFT do not enter foreign ports.
GEN	0011	List of designated ports into which foreign fishing vessels may request entry	Forwarded 27/6/2013 and subsequently amended when relevant.
GEN	0012	Advance notification period required for entry into port of foreign fishing vessels	Forwarded 27/6-2013.
GEN	0013	Report of Denial of Entry or Denial of Use of port	There has been no landing or transshipment of ICCAT managed species by foreign fishing vessels in Norwegian ports
GEN	0014	Copies of port inspection reports containing findings of potential non-compliance or apparent infringement (and others where practicable)	There has been no landing or transshipment of ICCAT managed species by foreign fishing vessels in Norwegian ports.
GEN	0015	Action taken following port inspection if apparent infringement is found	There has been no landing or transshipment of ICCAT managed species by foreign fishing vessels in Norwegian ports.
GEN	0016	Notification of results of investigation of apparent infringements following port inspection	There has been no landing or transshipment of ICCAT managed species by foreign fishing vessels in Norwegian ports.
GEN	0017	Information of bilateral or multilateral agreements/arrangements that allow for an inspector exchange program designed to promote cooperation	Norway has not entered into any bilateral agreement with any CPC regarding inspector exchange programmes to promote compliance with ICCAT management measures.
GEN	0018	Access agreements and changes	Not applicable. Norway has not entered into any access agreement with regards to fishing for tuna or tuna-like species.
GEN	0019	Summary of activities carried out pursuant to access agreements, including all catches	Not applicable. Norway has not entered into any access agreement with regards to fishing for tuna or tuna-like species.
GEN	0020	List of vessels of 20 metres or greater	4 vessels of 20 metres or greater were authorized to fish for BFT in 2019. Information regarding the vessels was forwarded to ICCAT.
GEN	0021	Vessels 20 m or greater internal actions report	Forwarded 7/10-2015. The information provided has not changed.
GEN	0023	Techniques used to manage sport and recreational fisheries	Not applicable. There were no Norwegian vessels authorised to fish for sport and recreational fisheries of tuna or tuna-like species in 2019.
GEN	0024	Vessels involved in IUU Fishing	Norway has not forwarded information to ICCAT regarding presumed IUU activities, as there has not been any IUU allegations brought against any Norwegian vessels.
GEN	0025	Comments on IUU allegations	There has not been IUU allegations brought again Norwegian vessels.

	GEN	0026	Trade measures; submission of import and landing data	There is no relevant information to report regarding the Norwegian import and landing in 2019.
	GEN	0027	Data on non-compliance	Norway has not forwarded information to ICCAT regarding suspected non-compliance, as there has not been any allegations of non-compliance against any Norwegian vessels.
	GEN	0028	Findings of investigations in relation to allegations of non-compliance	There have not been any allegations of non-compliance against any Norwegian vessels.
	GEN	0029	Vessels sightings	Norway does not have information on vessel sightings as referred to in Recommendation 94-09.
	GEN	0030	Actions taken with regard to reports of vessel sightings	There has not been any report of sightings of Norwegian vessels.
	GEN	0031	National authority responsible for at-sea inspection and other supporting maritime agencies as may be appropriate and/or National authority responsible for the bluefin tuna trap and farming activities	Not applicable. Norway has not participated in the voluntary exchange of inspection personnel.
	GEN	0032	Designated point(s) of contact (POC) within that authority with responsibility for program implementation	Not applicable. Norway has not participated in the voluntary exchange of inspection personnel.
	GEN	0033	Reporting on any activities carried out under the pilot program for exchange of inspection personnel	Not applicable. Norway has not participated in the pilot program for exchange of inspection personnel.
	GEN	0034	Request for removal of vessel from final IUU vessel list	Not applicable. Norway does not have any vessels on the IUU list.
	GEN	0035	Emergency Action Plan (EAP) for observer recovery	Norway has not yet established an EAP, but will do so before 1 January 2021.
	GEN	0036	Reports on observer incidents triggering provisions of the EAP, including any corrective action taken	After the entry into force for recommendation 19-10, Norwegian vessels have not carried regional observers due to the Covid-19 pandemic. Hence no incidents triggering provisions of the EAP have been identified.
	GEN	0037	Report of lost fishing gear retrieved	Norwegian vessels have not lost any gear in ICCAT-fisheries since this provision came into force
	GEN	0038	Report of lost fishing gear not retrieved	Norwegian vessels have not lost any gear in ICCAT-fisheries since this provision came into force
	GEN	0039	Points of contact to facilitate cooperation on vessel sighting (optional)	Norway has not yet reported on points of contact to facilitate cooperation on vessel sighting.
BLUEFIN TUNA	BFT	1001	Bluefin tuna farming facilities	Not applicable. No farming of BFT is taking place in Norway.
	BFT	1002	Bluefin tuna farming reports	Not applicable. No farming of BFT is taking place in Norway.

BFT	1003	Carry over of caged fish declaration	Not applicable. No farming of BFT is taking place in Norway.
BFT	1004	Bluefin tuna caging report/declaration	Not applicable. No farming of BFT is taking place in Norway.
BFT	1005	Bluefin tuna traps	Not applicable. No farming of BFT is taking place in Norway.
BFT	1007	Fishing, inspection and capacity plans	Forwarded to ICCAT 14/2/2020.
BFT	1008	Farming capacity plan (and revisions if appropriate)	Not applicable. No farming of BFT is taking place in Norway.
BFT	1009	Modifications to fishing plans	Forwarded to ICCAT 21/8/2020 .
BFT	1010	Information on regulations and other related documents adopted for implementation of Rec. 18-02	Forwarded 15/9/2020.
BFT	1011	Bluefin tuna catches 2019	Forwarded to ICCAT 5/4/2020.
BFT	1012	Bluefin tuna catching vessels	Forwarded to ICCAT 14/5/2020. In 2020, eleven vessels, eight purse seiners and three longliners, have been authorized. A revised version was sent to ICCAT 10/7/2020.
BFT	1013	Bluefin tuna other vessels	Not applicable. Norway does not have any other BFT vessels than catching vessels.
BFT	1014	Joint Fishing Operations	Not applicable. There are no Norwegian vessels involved in joint fishing operations for BFT.
BFT	1015	VMS messages	VMS messages for the Norwegian purse seine vessels fishing for BFT were forwarded to the ICCAT secretariat every hour in the required period.
BFT	1016	Joint Inspection Scheme plans	Not applicable. The Norwegian BFT vessels were operating in waters under Norwegian jurisdiction only.
BFT	1017	List of inspection vessels	Not applicable. In 2019 only eight Norwegian vessels were authorized to fish for BFT. All vessels were operating in waters under Norwegian jurisdiction only. However, the Norwegian Coast Guard inspects all Norwegian fisheries at sea. Furthermore, the landings by the vessels targeting BFT was inspected by inspectors from the Directorate of Fisheries.
BFT	1018	List of inspectors [and agencies]	Not applicable. In 2019 only eight Norwegian vessels were authorized to fish for BFT. All vessels were operating in waters under Norwegian jurisdiction only. However, the Norwegian Coast Guard inspects all Norwegian fisheries at sea. Furthermore, the landings by the vessels targeting BFT was inspected by inspectors from the Directorate of Fisheries.

BFT	1019	Copies of inspection reports from JIS	<p>Not applicable. In 2019 only eight Norwegian vessels were authorized to fish for BFT. All vessels were operating in waters under Norwegian jurisdiction only.</p> <p>However, the Norwegian Coast Guard inspects all Norwegian fisheries at sea. Furthermore, the landings by the vessels targeting BFT was inspected by inspectors from the Directorate of Fisheries.</p>
BFT	1020	Bluefin tuna transshipment ports	Not applicable. Norway has not designated any port for transshipments, only for landings of bluefin tuna and tuna-like species.
BFT	1021	Bluefin tuna landing ports	Forwarded 24/2-2016, 27/2, 28/2-2018, 15/2-2019 and 21/2/-2020.
BFT	1022	Bluefin tuna weekly catch reports (including traps)	So far in this year's fishing season, which started 24/8 2020, two weekly catch reports have been sent.
BFT	1023	Bluefin tuna monthly catch reports	Norwegian vessels do not fish bluefin tuna in the western Atlantic.
BFT	1024	Dates when entire quota of bluefin tuna has been utilized	Due to bad weather conditions, the Norwegian quota of BFT was not utilized in 2019. The 2020-fishing season is still ongoing.
BFT	1025	Report on steps taken to encourage tag and release of all fish less than 30 kg/115 cm	<p>Not applicable. No BFT specimen at such low individual size has been recorded in Norwegian fisheries.</p> <p>The Norwegian Sea-Water regulations do, however, provide a prohibition against fishing for bluefin tuna less than 30 kg/115cm.</p>
BFT	1027	BCD Annual Report	Forwarded to ICCAT 12/09-2020.
BFT	1028	Validation seals and signatures for BCDs	<p>Information forwarded to ICCAT 29/04/2009.</p> <p>Updated information forwarded 22/03/2013 and 29/06/2015.</p>
BFT	1029	BCD Contact points	<p>Information forwarded to ICCAT 29/04/2009.</p> <p>Updated information forwarded 22/03/2013.</p>
BFT	1030	BCD legislation	The Norwegian Regulations relating to Catch Documentation for Bluefin tuna, Bigeye and Swordfish was forwarded to ICCAT 08/05/2009.
BFT	1031	BCD tagging summary, sample tag	Not applicable. Norway did not have a tail tagging scheme in 2019.
BFT	1032	Vessels not included as BFT fishing vessels but known or presumed to have fished E-BFT	Norway has no information indicating that vessels not included as BFT fishing vessels have carried out targeted fishery for BFT.

	BFT	1033	Data needed for registration in eBCD system	Registration of the vessels targeting BFT in 2019 was forwarded to the ICCAT Secretariat in the CP01-form Updated information on exporters, importers, vessel representatives, etc. has subsequently been added directly to the eBCD system at time of changes.
	BFT	1034	Report on intra farm transfers and random controls	Not applicable. Norway does not have any BFT farms.
TROPICAL SPECIES	TRO	2001	List of BET/YFT/SKJ vessels and subsequent changes	Not applicable. There were no Norwegian vessels authorized to fish for BET/YFT/SKJ in 2019.
	TRO	2002	List of authorized vessels which fished bigeye and/or yellowfin and/or skipjack tunas in previous year	Not applicable. There were no Norwegian vessels authorized to fish for BET/YFT/SKJ in previous year.
	TRO	2003	Reports on investigation of IUU activity by BET/YFT/SKJ vessels	Not applicable. There were no Norwegian vessels authorized to fish for BET/YFT/SKJ in 2019. There has not been any IUU allegations brought against any Norwegian vessels.
	TRO	2006	Data from ICCAT statistical document programs	31/3/2019 and 15/9/2020
	TRO	2007	Validation seals and signatures for SDPs	Information forwarded to ICCAT 29/04/2009. Updated information forwarded 22/03/2013 and 29/06/2015.
	TRO	2009	Quarterly catches of tropical tuna	Not applicable. Not applicable. No Norwegian vessels were authorized to catch bigeye in 2019 and no Norwegian vessels caught bigeye in 2019.
	TRO	2010	Steps taken to minimalise ecological impacts of FADs (include in FAD management plan - see also requirement S:TRO02)	Not applicable. No Norwegian vessels caught bigeye in 2019. There are no Norwegian vessels deploying FADs.
	TRO	2011	Tropical Tuna Fishing/Capacity plans	Not applicable. There are no tropical tunas in Norwegian waters, hence Norwegian vessels do not catch tropical tunas, and there are no plans on establishing/increasing capacity in this fishery.
	TRO	2012	Statement of intention to increase participation in tropical fisheries	Not applicable. There are no tropical tunas in Norwegian waters, hence Norwegian vessels do not catch tropical tunas, and there are no plans on establishing/increasing capacity in this fishery.
	TRO	2013	Monthly catches of tropical tuna (BET; SKJ; YFT)	Not applicable. There were no Norwegian vessels authorized to fish for BET/YFT/SKJ in 2019.
TRO	2014	Weekly catches of bigeye tuna	Not applicable. There were no Norwegian vessels authorized to fish for BET/YFT/SKJ in 2019.	

	TRO	2015	Dates when entire quota of bigeye tuna has been utilized	Not applicable. Norway does not have a quota for bigeye tuna.
	TRO	2016	List of support vessels and activity in 2019	Not applicable. There were no Norwegian support vessels operating in tropical tuna fisheries in 2019.
	TRO	2017	Maximum on board by-catch limit for tropical tunas	Not applicable. Tropical tunas do not occur in Norwegian waters. Hence, Norwegian vessels do not catch these billfishes neither in a directed fishery or as bycatch in other fisheries. As a consequence, there are no established by-catch limits for tropical tunas.
	TRO	2018	Measure taken to ensure compliance with TRO 2016	Not applicable. Tropical tunas do not occur in Norwegian waters. Hence, Norwegian vessels do not catch these billfishes neither in a directed fishery or as bycatch in other fisheries. As a consequence, there are no established by-catch limits for tropical tunas.
	TRO	2019	Difference between fishing effort 2018 and fishing effort 2020	Not required until 2021.
	TRO	2020	Results of trials on electronic monitoring	Not required until 2021
SWORDFISH	SWO	3001	Data from ICCAT statistical document programs	31/3/2019 and 15/9/2020
	SWO	3002	Validation seals and signatures for SDPs	Information forwarded to ICCAT 29/04/2009. Updated information forwarded 22/03/2013 and 29/06/2015.
	SWO	3003	List of vessels targeting MED-SWO	Not applicable. There were no Norwegian vessels authorized to fish for SWO in 2019.
	SWO	3004	List of sport/recreational vessels authorized to catch Med-SWO	Not applicable. There were no Norwegian vessels authorized to fish for SWO in 2019.
	SWO	3005	List of special fishing permits for harpoons or longline for highly migratory pelagic stocks in the Mediterranean for the previous year	Not applicable. There were no special fishing permits for harpoons or longline for highly migratory pelagic stocks in the Mediterranean in 2019.
	SWO	3006	Report on implementation of Med-SWO closure	Not applicable. There were no Norwegian vessels authorized to fish for SWO in 2019.
	SWO	3007	Development or fishing/management plan for North swordfish	Not applicable. There were no Norwegian vessels authorized to fish for SWO in 2019.
	SWO	3010	List of authorised ports for MED-SWO	Not applicable. There were no Norwegian vessels authorized to fish for SWO in 2019.
	SWO	3011	Quarterly reports of MED-SWO catches	Not applicable. There were no Norwegian vessels authorized to fish for SWO in 2019.
	SWO	3012	Summary of implementation of tagging programme	Not applicable. There were no Norwegian vessels authorized to fish for SWO in 2019.
	SWO	3013	List of inspection vessels	Not applicable. There were no Norwegian vessels authorized to fish for SWO in 2019.

	SWO	3014	List of inspectors [and agencies]	Not applicable. There were no Norwegian vessels authorized to fish for SWO in 2019.
	SWO	3015	Specific authorisation for vessels 20m+ for N. SWO	Not applicable. There were no Norwegian vessels authorized to fish for SWO in 2019.
	SWO	3016	Specific authorisation for vessels 20m+ for S. SWO	Not applicable. There were no Norwegian vessels authorized to fish for SWO in 2019.
	SWO	3017	Maximum onboard by-catch limit of N. SWO	Not applicable. There were no Norwegian vessels authorized to fish for SWO in 2019.
	SWO	3018	Maximum onboard by-catch limit of S. SWO	Not applicable. There were no Norwegian vessels authorized to fish for SWO in 2019.
	SWO	3019	Copies of inspection reports from JIS	Not applicable. There were no Norwegian vessels authorized to fish for SWO in 2019.
	SWO	3020	Fishing plan for Mediterranean swordfish	Not applicable. There were no Norwegian vessels authorized to fish for SWO in 2019.
ALBACORE				
	ALB	4003	List of Vessels authorised to fish for Mediterranean albacore	Not applicable. There were no Norwegian vessels authorized to fish for ALB in 2019.
	ALB	4004	Specific authorisation for vessels 20m+ for North Atlantic albacore	Not applicable. There were no Norwegian vessels authorized to fish for ALB in 2019.
	ALB	4005	Specific authorisation for vessels 20m+ for South Atlantic albacore	Not applicable. There were no Norwegian vessels authorized to fish for ALB in 2019.
	ALB	4006	Maximum onboard by-catch limit of N. ALB	Not applicable. There were no Norwegian vessels authorized to fish for ALB in 2019.
	ALB	4007	Maximum onboard by-catch limit of S. ALB	Not applicable. There were no Norwegian vessels authorized to fish for ALB in 2019.
BILLFISH				
	BIL	5001	Report on the implementation of Rec. 18-04/19-05 and 16-11	Forwarded to ICCAT 15/09/2020.
	BIL	5004	Claim to exemption to release live BUM/WHM/SPF and measures taken to limit application of this exemption to such fisheries	These species are not found in Norwegian waters. Hence, Norwegian vessels do not catch marlins/SPF for local consumption.
	BIL	5005	Results of trials on electronic monitoring for BIL	These species are not found in Norwegian waters. Hence, Norway has no trials on electronic monitoring systems with BIL interactions.
SHARKS				
	SHK	7005	Details of implementation of and compliance with shark conservation and management measures	Forwarded to ICCAT 15/09/2020.
OTHER SPECIES BY-CATCH	BYC	8001	Report on implementation of Rec. 10-09, Paras 1, 2 and 7, as amended by Rec. 13-11, and relevant actions taken to implement the FAO guidelines	Not applicable. There are no reports from the fisheries, or from the scientific community on sea turtles in Norwegian waters. Norwegian waters are outside the area of distribution of sea turtles.

	BYC	8002	Report on implementation of seabird mitigation measures and NPOA for seabirds	Not applicable. There were no by-catches of sea birds in the Norwegian purse seine fishery for BFT in 2019.
	BYC	8003	Report on steps taken to mitigate by-catch & reduce discards and any relevant research in this field	Not applicable. There were no by-catches in the Norwegian fishery for BFT in 2019.
MISCELL-ANEIOUS	SDP	9001	Description of pilot electronic statistical document systems	Not applicable. There is no pilot electronic statistical document system in Norway.
	MISC	9002	Information and clarification regarding objections to ICCAT Recs	Norway has no objection to any of the current ICCAT recommendations.

Section 4: Implementation of other ICCAT conservation and management measures

Not applicable. Norway has not taken any additional measures to implement ICCAT conservation and management measures not included in Section 3.

Section 5: Difficulties encountered in implementation of and compliance with ICCAT conservation and management measures

Not applicable. Norway has not encountered any difficulties in implementation of and compliance with ICCAT conservation and management measures.

References

- ICCAT 2020. Short term contract for the biological studies (ICCAT GBYP 06/2019) of the Atlantic-wide research program for bluefin tuna (GBYP Phase 9). Final report. 107 p.
- Nøttestad, L., Boge, E., Ferter, K. 2020. The comeback of Atlantic bluefin tuna (*Thunnus thynnus*) to Norwegian waters. Fisheries Research, Volume 231, November 2020.
- Rodríguez-Ezpeleta, Naiara et al. 2019: "Determining natal origin for improved management of Atlantic bluefin tuna. Frontiers in Ecology and the Environment. <https://doi.org/10.1002/fee.2090>.

ANNUAL REPORT OF RUSSIA¹
RAPPORT ANNUEL DE LA RUSSIE
INFORME ANUAL DE RUSIA

SUMMARY

In 2019-2020, during trawl fishing of the Russian vessels in the ICCAT Convention area tuna occurred in the catches. During non-specialized trawl fishing (for small coastal fish species) tuna occurred as a by-catch. A purse-seine specialized fishing for tunas of a tropical group is in progress at the moment. Issues aimed at resuming this type of fishery are being resolved. A specialized (purse-seine) fleet did not operate in 2019-2020. In Russia, work related to research of tunas and other species of the tuna fishery is carried out by the Atlantic branch of the Russian Federal Research Institute of Fisheries and Oceanography "VNIRO" ("AtlantNIRO"), Kaliningrad. This institution collects fishery and biological statistics, analyzes collected data, carries out operative fishery monitoring, prepares proposals and recommendations required for tuna fishing vessels operation. Within the framework of ICCAT activities Russia participates in the work of Panel 1 on tropical tunas and Panel 2 on northern temperate tunas. Research carried out in 2019-2020 comprised collecting and processing current fishery and biological materials.

RÉSUMÉ

Entre 2019 et 2020, des thonidés sont apparus dans les captures de navires russes qui s'adonnaient à la pêche au chalut dans la zone de la Convention de l'ICCAT. Dans le cadre de la pêche au chalut non spécialisée (espèces de petits poissons côtiers), des thonidés ont été capturés en tant que prises accessoires. La pêche à la senne spécialisée ciblant les thonidés tropicaux est en cours. Les questions relatives à la relance de ce type de pêcherie sont en cours de solution. Entre 2019 et 2020, la flottille spécialisée de senneurs n'a pas opéré. En Russie, les travaux liés à la recherche sur les thonidés et les autres espèces de la pêcherie thonière sont assumés par la branche atlantique de l'Institut de Recherche Fédérale Russe des Pêcheries et d'Océanographie « VNIRO » ("AtlantNIRO"), Kaliningrad. Cette institution recueille les statistiques sur la pêche et la biologie, analyse les données collectées, fournit un suivi des pêcheries opérationnelles et formule les propositions et les recommandations nécessaires aux opérations des navires de pêche thoniers. Dans le cadre des activités de l'ICCAT, la Russie prend part aux travaux de la Sous-commission 1 consacrés aux thonidés tropicaux et aux travaux de la Sous-commission 2 dédiés aux thonidés tempérés du Nord. Les travaux de recherche réalisés en 2019 et 2020 ont englobé la collecte et le traitement du matériel actuel sur la pêche et la biologie.

RESUMEN

En 2019-2020, durante las actividades de la pesca de arrastre de los buques rusos en la zona del Convenio de ICCAT se capturaron túnidos. En la pesca de arrastre no especializada (pequeños peces costeros), se capturaron túnidos de forma fortuita. Actualmente se está avanzando en la cuestión de la pesca especializada de túnidos tropicales con cerco. Se están solucionando los problemas existentes para reiniciar este tipo de pesquería. En 2019-2020 no operó la flota especializada (cerco). En Rusia, la labor relacionada con la investigación de los túnidos y otras especies de la pesca del atún está a cargo de la filial atlántica del Instituto Federal de Investigación Pesquera y Oceanográfica de Rusia "VNIRO" ("AtlantNIRO"), Kaliningrado. Esta institución recopila estadísticas biológicas y pesqueras, analiza los datos recopilados, proporciona un seguimiento operativo de la pesca, y también redacta propuestas y recomendaciones necesarias para las operaciones de los buques pesqueros atuneros. En el marco de las actividades de ICCAT, Rusia participa en los trabajos de la Subcomisión 1 sobre «túnidos tropicales» y de la Subcomisión 2 sobre «túnidos templados del norte». Los trabajos de investigación realizados en 2019-2020 incluyeron la recopilación y procesamiento de materiales biológicos y pesqueros actuales.

¹ Bandurin K.V., Nesterov A.A., Kolomeiko F.V. Atlantic branch of VNIRO («AtlantNIRO»), 5, Dm.Donskoy Str., Kaliningrad 236022, Russia, e-mail: atlantniro@atlantniro.ru, nesterov@atlantniro.ru

Part I (Information on fisheries, research and statistics)

Section 1: Annual fisheries information

In 2019 trawl fishing vessels caught 75 t of bullet tuna *Auxis rochei*, 305 of frigate tuna *Auxis thazard*, 478 t of Atlantic black skipjack *Euthynnus alletteratus*, 25 t of oceanic skipjack *Katsuwonus pelamis* and 617 t of Atlantic bonito *Sarda sarda* as a by-catch in the Eastern-Central Atlantic (ECA). There are 1500 t of tunas in total.

According to preliminary figures, in the first half of 2020 in the ECA, trawl vessels caught 134 t of frigate tuna, 27 t of bullet tuna, 226 t of Atlantic black skipjack, 11 t of oceanic skipjack and 216 t of Atlantic bonito. There are 614 t of tunas in total.

Section 2: Research and statistics

In 2019 AtlantNIRO observers were sampling biological material on tunas aboard trawlers in the Eastern-Central Atlantic (area BIL94B according to ICCAT classification). Fish length, weight, sex and maturity stages of gonads as well as stomach fullness were measured. Species from the group “Small Tunas” occurred in trawls as a by-catch, individually or up to several tones. The material on frigate tuna, bullet tuna, Atlantic black skipjack, oceanic skipjack and Atlantic bonito was collected in amount of 4176 specimens for mass measurements, 1518 specimens for biological analyses.

Bullet tuna occurred in catches within the area of 16° 13’- 28° 24’ N in January-February and June-December. Fish length varied from 27.0 up to 40.0 cm, the mean length was 33.9 cm. During the mentioned period immature (37%), partially spawned (23%) and maturing (22%) tuna specimens dominated in the catches.

Frigate tuna occurred in the catches within the area of 16° 29’-25° 59’ N in January-March, May, July, September and November-December. In the observation period fish length varied from 25,0 up to 42.0 cm, the mean length was 35.7 cm. The species was represented by post-spawning (52%), maturing (23%) and immature (19%) tunas.

Atlantic black skipjack occurred individually within the area of 17° 18’-17° 29’ N in July. Fish length varied from 33.0 up to 37.0 cm. The mean length was 35.2 cm. Tuna was immature and partially spawned.

Oceanic skipjack occurred in the catches within the area of 22° 05’-25° 42’ N in January – February, August and October-December. Fish length varied from 38.0 up to 65.0 cm. The mean length was 54.8 cm. Species was predominantly presented by immature (71 %) and maturing (18%) specimens.

Atlantic bonito occurred as a by-catch in the area of 16° 13’-30° 29’ N all year round, except for April. The catches contained 26.0-76.0 cm specimens. The mean length made up 45.6 cm. The proportion of immature and maturing fish made up 30%, partially spawned – 27% and post-spawning fish – 24%.

ANNEX 1 TO PART I OF ANNUAL REPORT (SCIENTIFIC REPORT)

Group	Req N°	[old N°]	Requirement	
GENERAL (all species)	S:GEN01	S01	Annual Reports (Scientific)	(2020/08/24)
	S:GEN02	S02	Task I fleet characteristics (T1FC)	(2020/07/07)
	S:GEN03	S03	Task I nominal catch estimations (T1NC)	(2020/07/07)
	S:GEN04	S04	Task II catch and effort (T2CE)	(2020/07/07)
	S:GEN05	S05	Task II size samples (T2SZ)	(2020/07/07)
	S:GEN06	S06	Task II catch-at-size estimations (T2CS)	(2020/07/07)

Group	Req N°	[old N°]	Requirement	
	S:GEN07	S07	Scientific tagging surveys (inventories)	Russia does not carry out the specialized fishery for fish species in the Convention area after 2009. Small tunas and sharks occur in the trawl by-catch. Appropriate data on these species are annually submitted to the ICCAT in the form of tables Task I and Task II. In this regard, S07 has no concern with Russia or it is partially related with it (2020/07/07). There are no scientific tagging surveys (inventories).
	S:GEN08	S08	Conventional Tagging declaration (releases/recoveries)	Not applicable. Specialized fishing and tagging do not carry out. There is no tagging declaration.
	S:GEN09	S09	Electronic Tagging declaration (releases/recoveries)	Not applicable. Specialized fishing and tagging do not carry out. There is no tagging declaration.
	S:GEN10	S10	Information collected under domestic observer programs	Observers collect annually data on by-catch during trawl fishing (Annex 1). Observer program is submitted to the ICCAT (2019/08/02). Appropriate data on these species are annually submitted to the ICCAT in the form of tables Task I and Task II (2020/07/07).
	S:GEN11	S11	Information on implementation of Rec. 16-14	Observers covered 10% fishing days of trawl fisheries (2020/07/07).
	S:GEN12	S12	Information and data on pelagic Sargassum	Not applicable. There are no fishery vessels in the region.
	S:GEN13	S13	Specific information for the fishing vessels that were authorized to carry out pelagic longline fisheries and harpoons in the Mediterranean during the preceding year	Not applicable. There is no fishery in the Mediterranean.
BLUEFIN TUNA	S:BFT01	S15	Size sampling from (harvested on) farms	Not applicable. No tuna production under farm conditions.
	S:BFT02	S16	Size sampling (raw data outputs) from stereoscopic cameras systems (100% caging coverage) OR alternative methodology for estimating size of bluefin tuna	Not applicable. No tuna production under farm conditions.
	S:BFT03	S17	Size sampling data (while caging reports) from stereoscopic cameras systems (100% caging coverage)	Not applicable. No tuna production under farm conditions.
	S:BFT04	S18	Information on and data collected under the national BFT observer programmes	Not applicable. There is no fishery and BFT observer programs.
	S:BFT05	S21	Details of cooperative research programs on W-BFT to be undertaken	Not applicable. There is no fishery and W-BFT research programs.
	S:BFT06	S22	Updates to abundance indices and other fishery indicators	Not applicable. There is no specialized fishery.

Group	Req N°	[old N°]	Requirement	
	S:BFT07	S23	Information resulting from GBYP related research including new information resulting from enhanced biological sampling activities	Not applicable. There is no specialized fishery and information resulting from GBYP.
	S:BFT09	S53	Report on the scientific activities conducted by vessels operating in the context of a scientific project of a research institute integrated in a scientific research program	Not applicable. Russia does not carry out the fishery for bluefin tuna, neither farms it nor participates in relevant scientific programs.
TROPICAL TUNA	S:TRO01	S24	Information from logbooks on BET/YFT/SKJ vessels, including discards	Not applicable. Not specialized fishery of tunas. Data on oceanic skipjack by-catch in 2019 in the trawl fishery are presented (2020/07/07).
	S:TRO02	S25	Management plans for the use of fish aggregating devices (including steps to minimise ecological impact)	Not applicable. FADs (fish aggregating devices) are not used. Specialized fishery for tropical tunas does not carry out.
	S:TRO03	S44	The number of FADs actually deployed on a monthly basis per 1°x1° statistical rectangles, by FAD type, etc.	Not applicable. FADs (fish aggregating devices) are not used.
	S:TRO04	S45	For each support vessel, the number of days spent at sea, per 1° grid area, month and flag State and associated to PS/BB	Not applicable. No specialized fishery and support vessels .
	S:TRO09	S46	Information collected by observers (includes coverage levels)	Observer data on fish by-catch in trawls. Submitted to the ICCAT (2020/07/07). Observers cover 10% of the time of the work of trawlers.
	S:TRO10	S46b	Information on electronic monitoring systems (EMS)	(2018/07/27)
	S:TRO06	S47	Data and information collected from port sampling programme	Not applicable. Data are not collected in ports. Data are collected by observers at sea.
	S:TRO07	S48	Historical FAD set data	Not applicable. FADs are not used in the trawl fishery.
BILLFISH	S:BIL03	S55	Statistical methodology used to estimate dead and live discards of marlins / roundscale spearfish	Not applicable. There is no specialized fishery.
	S:BIL04	S56	Information about their data collection program for artisanal and/or small-scale fisheries	Not applicable. There are no specialized artisanal and/or small-scale fisheries
SHARKS	S:SHK01	S32	Plan for improving data collection for sharks on a species specific level	Not applicable. Not specialized fishery. Sharks are rarely encountered in the trawler by-catch. Data are collected in accordance with the observer programme (Annex 1).
	S:SHK02	S50	Results of research and biological sampling on shortfin mako	(2020/07/07) (Annex 2).
	S:SHK03	S51	Information on blue shark	(2020/07/07) (Annex 2).

Group	Req N°	[old N°]	Requirement	
	S:SHK04	S54	The amount of North Atlantic shortfin mako caught and retained on board as well as dead discards and live releases	(2020/07/07) (Annex 2).
OTHER BY-CATCH	S:BYC01	S37	Provision of existing identification guides for sharks, seabirds and turtles and marine mammals caught in the Convention area	In identifying by-catch species, observers onboard the trawlers use the «ICCAT By-catch Coordination Study» that includes identification guides for sharks, seabirds and turtles and marine mammals caught in the Convention area.
	S:BYC02	S38	Information on interactions of its fleet with sea turtles in ICCAT fisheries by gear type	Not applicable. There is no ICCAT fishery in Russia. In 2019 observers did not encounter sea turtles in the trawl catches.
	S:BYC03	S39	CPCs shall record data on seabird incidental catch by species through scientific observers in accordance with the Recommendation 10-10 and report these data annually	Not applicable. In 2019 Russia did not conduct longline and purse seine fisheries for tunas. Observers did not encounter sea birds in the trawl catches.
	S:BYC04	S41	Notification of measures taken on the collection of by-catch and discard data in artisanal fisheries through alternative means	Not applicable. There is no ICCAT artisanal fishery in Russia.
	S:BYC05	S42	CPCs shall report on steps taken to mitigate by-catch and reduce discards, and on any relevant research	Observers onboard the vessels record species of fish by-catch. Data are collected on the number of by-catch by species, length and biological state of species (2020/07/07).

Part II (Management implementation)

Section 3: Compliance with reporting requirements under ICCAT conservation and management measures

Group	Req	N°	Information required	Instructions
GENERAL	GEN	0001	Annual Reports	(2020/08/24)
	GEN	0002	Report on implementation of reporting obligations for all ICCAT fisheries, including shark species	In 2019, during trawl fishing of the Russian vessels in the ICCAT Convention area tuna occurred in catches. During non-specialized trawl fishing (for small coastal fish species) tuna occurred as a by-catch. A specialized (purse-seine) fleet did not operate in 2010-2019. A purse-seine specialized fishing for tunas of a tropical group is planned in 2021. Issues aimed at resuming of this type of fishery are being resolved. Within the framework of ICCAT activities Russia carried out in 2019-2020 comprised collecting and processing current fishery and biological materials (2020/07/07).
	GEN	0003	ICCAT Compliance Reporting Table	(2020/07/23)

Group	Req	N°	Information required	Instructions
	GEN	0004	Vessel Chartering - summary report	Not applicable. There are no charter vessels. Not involved in any chartering agreements with other CPCs.
	GEN	0005	Vessel Chartering - arrangements and termination	Not applicable. There are no charter vessels. Not involved in any chartering agreements with other CPCs.
	GEN	0006a	Transshipment reports - at sea	Not applicable. There is no specialized tuna fishery and transshipment at sea.
	GEN	0006b	Transshipment reports in - port	Not applicable. There is no specialized tuna fishery and transshipment in-port.
	GEN	0007	Transshipment declaration (at sea)	Not applicable. There is no specialized tuna fishery and transshipment at sea.
	GEN	0008	Carrier vessels authorised to receive transshipments of tuna and tuna-like species in the Atlantic Ocean, either at-sea or in-port	Not applicable. There is no carrier vessels authorized to receive transshipments of tuna and tuna-like species in the Atlantic Ocean either at-sea or in-port.
	GEN	0009	LSPLVs which are authorised to tranship to carrier vessels in the Atlantic Ocean (and subsequent modifications)	Not applicable. There are no LSPLVs vessels and any modifications of vessels are permitted to tranship.
	GEN	0010a	Points of contact for port entry notifications	List of Russian ports was submitted to the ICCAT in 2018. Russian ports are located in the inland waters (the Baltic and Black Seas) afar from fishing areas. Foreign vessels fishing for tuna did not enter the ports in 2019.
	GEN	0010b	Contact points for receiving copies of Port Inspection reports	List of Russian ports was submitted to the ICCAT in 2018. Russian ports are located in the inland waters (the Baltic and Black Seas) afar from fishing areas. Foreign vessels fishing for tuna did not enter the ports in 2019.
	GEN	0011	List of designated ports into which foreign fishing vessels may request entry	Russian ports opened for foreign vessels. The Baltic Sea: Kaliningrad, Saint-Petersburg, Vyborg. The Black Sea: Sochi, Tuapse, Feodosia, Sevastopol, Novorossiysk, Kerch, Anapa, Yalta (Executive order of the Russian Federation Government dated 29 September, 2014 № 1912-p) (2018/09/20)
	GEN	0012	Advance notification period required for entry into port of foreign fishing vessels	30 days (2018/09/20).
	GEN	0013	Report of Denial of Entry or Denial of Use of port	Not applicable. No Denial of Entry or Denial of Use of port.
	GEN	0014	Copies of port inspection reports containing findings of potential non-compliance or apparent infringement (and others where practicable)	Not applicable. No vessels entries to the ports.
	GEN	0015	Action taken following port inspection if apparent infringement is found	Not applicable. No vessels entries to the ports.

Group	Req	N°	Information required	Instructions
	GEN	0016	Notification of results of investigation of apparent infringements following port inspection	Not applicable. No vessels entries to the ports.
	GEN	0017	Information of bilateral or multilateral agreements/arrangements that allow for an inspector exchange program designed to promote cooperation	Not applicable. There is no Russia specialized fishery. Foreign countries and their vessels did not have any requests relating to the port inspection. No vessels entries to the ports.
	GEN	0018	Access agreements and changes	Not applicable. There were no agreements.
	GEN	0019	Summary of activities carried out pursuant to access agreements, including all catches	Not applicable. There were no agreements.
	GEN	0020	List of vessels of 20 metres or greater	There are 18 currently authorised vessels in the ICCAT. Information on vessels is available in the "Active Vessels List" on the ICCAT website in section the ICCAT Record of Vessels.
	GEN	0021	Vessels 20 m or greater internal actions report	(2018/07/27)
	GEN	0023	Techniques used to manage sport and recreational fisheries	Not applicable. There is no sport and recreational fisheries.
	GEN	0024	Vessels involved in IUU Fishing	Not applicable. There are no vessels involved in IUU Fishing. No information to report on alleged IUU activities.
	GEN	0025	Comments on IUU allegations	Not applicable. No information regarding any presumed IUU activities of fishing vessels and additional information to report.
	GEN	0026	Trade measures; submission of import and landing data	Not applicable. There is no trade measures; submission of import and landing data to report.
	GEN	0027	Data on non-compliance	Not applicable. No data on non-compliance. No information on suspected non-compliance of ICCAT measures to report.
	GEN	0028	Findings of investigations in relation to allegations of non-compliance	Not applicable. No allegations of non-compliance.
	GEN	0029	Vessels sightings	Not applicable. Vessel sightings were not conducted. Not made any sightings of vessels fishing in contravention of ICCAT conservation and management measures.
	GEN	0030	Actions taken with regard to reports of vessel sightings	Not applicable. Vessel sightings were not conducted. Not received any reports of vessels having been sighted engaging in activities which contravene ICCAT conservation and management measures.

Group	Req	N°	Information required	Instructions
	GEN	0031	National authority responsible for at-sea inspection and other supporting maritime agencies as may be appropriate and/or National authority responsible for the bluefin tuna trap and farming activities	Not applicable. There are no specialized fishery vessels. No national authority responsible for at-sea inspection.
	GEN	0032	Designated point(s) of contact (POC) within that authority with responsibility for program implementation	Not applicable. There are no specialized fishery vessels. No national authority responsible for at-sea inspection.
	GEN	0033	Reporting on any activities carried out under the pilot program for exchange of inspection personnel	Not applicable. There are no specialized fishery vessels. There is no POC for program implementation.
	GEN	0034	Request for removal of vessel from final IUU vessel list	Not applicable. There are no specialized fishery vessels and no activities carried out under the pilot program for exchange of inspection personnel.
	GEN	0035	Emergency Action Plan (EAP) for observer recovery	There is no ICCAT fishery.
	GEN	0036	Reports on observer incidents triggering provisions of the EAP, including any corrective action taken	There is no ICCAT fishery.
	GEN	0037	Report of lost fishing gear retrieved	There is no information about lost fishing gear retrieved.
	GEN	0038	Report of lost fishing gear not retrieved	There is no information about lost fishing gear not retrieved.
	GEN	0039	Points of contact to facilitate cooperation on vessel sighting (optional)	Not applicable. Vessel sightings were not conducted.
BLUEFIN TUNA	BFT	1001	Bluefin tuna farming facilities	Not applicable. There is no specialized farming fishery.
	BFT	1002	Bluefin tuna farming reports	Not applicable. There is no specialized farming fishery.
	BFT	1003	Carry over of caged fish declaration	Not applicable. There is no specialized caged fishery.
	BFT	1004	Bluefin tuna caging report/declaration	Not applicable. There is no specialized fishery.
	BFT	1005	Bluefin tuna traps	Not applicable. There is no specialized fishery (traps).
	BFT	1007	Fishing, inspection and capacity plans	Not applicable. There is no specialized fishery and plans.
	BFT	1008	Farming capacity plan (and revisions if appropriate)	Not applicable. There is no specialized farming fishery.
	BFT	1009	Modifications to fishing plans	Not applicable. There is no specialized fishery, fishing plans or individual quotas.
	BFT	1010	Information on regulations and other related documents adopted for implementation of Rec. 18-02	Not applicable. There is no specialized fishery of bluefin tuna and related documents adopted for implementation of Rec. 18-02.

Group	Req	N°	Information required	Instructions
	BFT	1011	Bluefin tuna catches 2019	Not applicable. There is no bluefin tuna fishery or other operations pertaining to BFT.
	BFT	1012	Bluefin tuna catching vessels	Not applicable. There is no specialized fishery and vessels.
	BFT	1013	Bluefin tuna other vessels	Not applicable. There is no specialized fishery and vessels.
	BFT	1014	Joint Fishing Operations	Not applicable. No Joint Fishing Operations to operate for BFT .
	BFT	1015	VMS messages	Not applicable. There is no specialized fishery BFT or other operations pertaining to BFT.
	BFT	1016	Joint Inspection Scheme plans	Not applicable. There is no specialized fishery and Joint Inspection Scheme plans BFT.
	BFT	1017	List of inspection vessels	Not applicable. There is no specialized fishery and Joint Inspection Scheme plans BFT.
	BFT	1018	List of inspectors [and agencies]	Not applicable. There is no specialized fishery and Joint Inspection Scheme plans BFT.
	BFT	1019	Copies of inspection reports from JIS	Not applicable. There is no specialized fishery and Joint Inspection Scheme plans BFT.
	BFT	1020	Bluefin tuna transshipment ports	Not applicable. There is no specialized fishery BFT.
	BFT	1021	Bluefin tuna landing ports	Not applicable. There is no specialized fishery BFT and no any authorized ports to allow vessels to carry out transshipment of BFT.
	BFT	1022	Bluefin tuna weekly catch reports (including traps)	Not applicable. There is no specialized fishery (including traps).
	BFT	1023	Bluefin tuna monthly catch reports	Not applicable. There is no specialized fishery of bluefin tuna and activities pertaining to BFT-E.
	BFT	1024	Dates when entire quota of bluefin tuna has been utilized	Not applicable. There is no specialized fishery and activities pertaining to BFT-E.
	BFT	1025	Report on steps taken to encourage tag and release of all fish less than 30 kg/115 cm	Not applicable. There is no specialized fishery.
	BFT	1027	BCD Annual Report	Russia does not carry out bluefin tuna fishery. In the framework of eBCD information system, in 2019 there were no requests for import or export of bluefin tuna.
	BFT	1028	Validation seals and signatures for BCDs	Submitted as required 2018/01/22. Russia is not involved in catching or trading BFT.
	BFT	1029	BCD Contact points	Submitted as required 2018/01/22. Russia is not involved in catching or trading BFT. eBCD Contact point: Atlantic branch of «VNIRO» («AtlantNIRO»).
	BFT	1030	BCD legislation	Not applicable. Russia is not involved in catching BFT.

Group	Req	N°	Information required	Instructions
	BFT	1031	BCD tagging summary, sample tag	Not applicable. From Rec. 10 - 04 and 12-03, Russia does not participate in the BFT fishery.
	BFT	1032	Vessels not included as BFT fishing vessels but known or presumed to have fished E-BFT	Submitted as required 22/01/2018. Russia is not involved in catching or trading E-BFT.
	BFT	1033	Data needed for registration in eBCD system	Submitted as required 22/01/2018. Data has been entered directly through the system.
	BFT	1034	Report on intra farm transfers and random controls	Not applicable. No such transfer or controls were carried out.
TROPICAL SPECIES	TRO	2001	List of BET/YFT/SKJ vessels and subsequent changes	Not applicable. There were no Russian vessels authorised to fish for BET/YFT/SKJ in 2019. There is no specialized fishery.
	TRO	2002	List of authorized vessels which fished bigeye and/or yellowfin and/or skipjack tunas in previous year	Not applicable. There were no Russian vessels authorised to fish for BET/YFT/SKJ in 2019. There is no specialized fishery.
	TRO	2003	Reports on investigation of IUU activity by BET/YFT/SKJ vessels	Not applicable. No data of IUU activity by BET/YFT/SKJ vessels.
	TRO	2006	Data from ICCAT statistical document programs	Not applicable. Russia does not import or re-export any Tropical Tuna.
	TRO	2007	Validation seals and signatures for SDPs	Not applicable. Russia does not catch or trade Tropical Tuna.
	TRO	2009	Quarterly catches of tropical tuna	Not applicable. There is no fishery Tropical Tunas.
	TRO	2010	Steps taken to minimalise ecological impacts of FADs (include in FAD management plan - see also requirement S:TRO02)	Not applicable. There is no specialized fishery. Russia does not deploy FADs to catch tropical tuna.
	TRO	2011	Tropical Tuna Fishing/Capacity plans	Not applicable. The Russian Federal Agency for Fishery is currently planning to fish for tropical tuna in 2021 and may submit a plan in November-December 2020.
	TRO	2012	Statement of intention to increase participation in tropical fisheries	Not applicable. The Russian Federal Agency for Fishery is currently planning to fish for tropical tuna in 2021 and may submit a plan in November-December 2020.
	TRO	2013	Monthly catches of tropical tuna (BET; SKJ; YFT)	Not applicable. There is no specialized fishery of tropical tuna (BET; SKJ; YFT).
	TRO	2014	Weekly catches of bigeye tuna	Not applicable. There are no specialized fishery and bigeye tuna catches.
	TRO	2015	Dates when entire quota of bigeye tuna has been utilized	Not applicable. There are no specialized fishery and bigeye tuna catches.
TRO	2016	List of support vessels and activity in 2019	Not applicable. There are no specialized fishery and support vessels and activity in 2019.	

Group	Req	N°	Information required	Instructions
	TRO	2017	Maximum on board by-catch limit for tropical tunas	By-catch limit for bigeye tuna is 1575 t (Rec.19-02).
	TRO	2018	Measure taken to ensure compliance with TRO 2016	Not applicable. There is no specialized fishery.
	TRO	2019	Difference between fishing effort 2018 and fishing effort 2020	Not required until 2021.
	TRO	2020	Results of trials on electronic monitoring	Not required until 2021.
SWORDFISH	SWO	3001	Data from ICCAT statistical document programs	Not applicable. There is no specialized fishery or trading SWO.
	SWO	3002	Validation seals and signatures for SDPs	Not applicable. There is no specialized fishery or trading SWO.
	SWO	3003	List of vessels targeting MED-SWO	Not applicable. There is no specialized fishery MED-SWO.
	SWO	3004	List of sport/recreational vessels authorized to catch Med-SWO	Not applicable. There are no sport/recreational vessels to catch Med-SWO.
	SWO	3005	List of special fishing permits for harpoons or longline for highly migratory pelagic stocks in the Mediterranean for the previous year	Not applicable. There are no harpoons or longline fishery in the Mediterranean for the previous year.
	SWO	3006	Report on implementation of Med-SWO closure	Not applicable. There is no fishery of Med-SWO.
	SWO	3007	Development or fishing/management plan for North swordfish	Not applicable. There is no fishery of North swordfish.
	SWO	3010	List of authorised ports for MED-SWO	Not applicable. There is no specialized fishery and authorised ports.
	SWO	3011	Quarterly reports of MED-SWO catches	Not applicable. There is no specialized fishery.
	SWO	3012	Summary of implementation of tagging programme	Not applicable. There is no specialized fishery and tagging program
	SWO	3013	List of inspection vessels	Not applicable. There is no specialized fishery and inspection vessels.
	SWO	3014	List of inspectors [and agencies]	Not applicable. There are no specialized fishery inspectors [and agencies].
	SWO	3015	Specific authorisation for vessels 20m+ for N. SWO	Not applicable. There is no specialized fishery and vessels 20m+ for N. SWO.
	SWO	3016	Specific authorisation for vessels 20m+ for S. SWO	Not applicable. here is no specialized fishery and vessels 20m+ for S. SWO.
	SWO	3017	Maximum onboard by-catch limit of N. SWO	Not applicable. There is no specialized fishery.
	SWO	3018	Maximum onboard by-catch limit of S. SWO	Not applicable. There is no specialized fishery.
SWO	3019	Copies of inspection reports from JIS	Not applicable. There is no specialized fishery and inspection.	
SWO	3020	Fishing plan for Mediterranean swordfish	Not applicable. There is no specialized fishery and fishing plan.	

Group	Req	N°	Information required	Instructions
ALBACORE	ALB	4003	List of Vessels authorised to fish for Mediterranean albacore	Not applicable. There is no specialized fishery and no list of vessels.
	ALB	4004	Specific authorisation for vessels 20m+ for North Atlantic albacore	Not applicable. There is no specialized fishery and no list of Vessels 20m+ for North Atlantic albacore.
	ALB	4005	Specific authorisation for vessels 20m+ for South Atlantic albacore	Not applicable. There is no specialized fishery and no list of Vessels 20m+ for South Atlantic albacore.
	ALB	4006	Maximum onboard by-catch limit of N. ALB	Not applicable. There is no specialized fishery and by-catch of N. ALB.
	ALB	4007	Maximum onboard by-catch limit of S. ALB	Not applicable. There is no by-catch of S. ALB.
	BILLFISH	BIL	5001	Report on the implementation of Rec. 18-04/19-05 and 16-11
BIL		5004	Claim to exemption to release live BUM/WHM/SPF and measures taken to limit application of this exemption to such fisheries	Not applicable. There is no specialized fishery, so no catch of BUM/WHM/SP.
BIL		5005	Results of trials on electronic monitoring for BIL	Not applicable. There is no fishery and electronic monitoring for BIL.
SHARKS				
	SHK	7005	Details of implementation of and compliance with shark conservation and management measures	<p>Applicable only partially. There is no specialized fishery. ICCAT resolutions and recommendations for ban on hammerhead shark, silk shark, shortfin mako shark species trade were submitted to the Federal Agency for Fisheries and to the vessel owners as well.</p> <p>Monitoring and control on sharks by-catch in the trawl fishery were carried out in the Eastern-Central Atlantic area. Detailed information on sharks is provided in the statistical tables Task I and Task II (2020/07/07).</p> <p>Blue shark occurred in the trawl fishery in the Eastern-Central Atlantic area. Appendix 2. Detailed information on sharks is provided in the statistical tables Task I and Task II (2020/07/07).</p>
OTHER SPECIES BY-CATCH	BYC	8001	Report on implementation of Rec. 10-09, Paras 1, 2 and 7, as amended by Rec. 13-11, and relevant actions taken to implement the FAO guidelines	Not applicable. Russia does not carry out longline and purse-seine fisheries in the Convention area and hence can take no by-catch. Based on the observer data, turtles did not occur in the trawl by-catches in 2019.

Group	Req	N°	Information required	Instructions
	BYC	8002	Report on implementation of seabird mitigation measures and NPOA for seabirds	Not applicable. Russia does not carry out longline and purse-seine fisheries in the Convention area and hence can take no by-catch. Based on the observer data, sea birds did not occur in the trawl by-catch in 2019.
	BYC	8003	Report on steps taken to mitigate by-catch & reduce discards and any relevant research in this field	Not applicable. Statistical data on fish by-catch of the group “Small Tunas” were submitted to the ICCAT (2020/07/07).
MISCELLANEOUS	SDP	9001	Description of pilot electronic statistical document systems	Not applicable. No pilot electronic statistical document system has been implemented.
	MISC	9002	Information and clarification regarding objections to ICCAT Recs	There are no objections to ICCAT Recs. After 2009 Russia does not carry out the specialized fishery for fish species of the Convention area. Small tunas and sharks occur in the trawler by-catch. Relevant data on these species are annually submitted to the ICCAT in the form of tables Task I and Task II. In this regard, many recommendations have no relation to Russia or can be partially related to it. Russia did not lodge an objection to any of the previous year's Recommendations.

Section 4: Implementation of other ICCAT Conservation and Management Measures

In 2019-2020 Russia did not carry out a specialized tuna and tuna-like species fishery. Small tunas and Atlantic bonito occasionally occurred as a by-catch during trawling for small coastal pelagic species.

During fishery in the areas where tunas and tuna-like species are supposed to occur in by-catches, the ICCAT requirements and recommendations concerning restrictions on tuna fishery and a ban on fishery of quoted species were observed.

Section 5: Difficulties encountered in implementation of and compliance with ICCAT conservation and management measures

In 2019 Russia did not carry out the specialized fishery for tunas in the Atlantic Ocean. Tunas from the group “Small Tunas” occasionally occurred in trawl catches during target fishing for other species (horse-mackerel, mackerel, sardine and other species). In 2019 the catch of tunas was 1500 tons.

Difficulties are encountered in collecting of scientific materials by observers on board fishing trawlers.

1. With periodic by-catch of tunas and in small quantities (sometimes singly) difficulties are encountered in collecting materials on fish length and their biological parameters. At certain periods, it is not possible to provide monthly data for some tuna species.
2. In the case of the low by-catch of tunas, difficulties are encountered in assessing the proportion of by-catch in the total catch by trawl. Observers who periodically carry out work in the vessel's hold on a conveyor feeding the catch for processing, cannot make an accurate assessment on the by-catch per day.

In order to more fully collect by-catch materials, two observers per vessel are sent to Russian fishing vessels. The work schedule of observers at sea is optimized for a more complete and efficient use of working time.

Program of Russia’s scientific research works carried out by observers in the ICCAT Convention area in 2018-2022

Justification. Tuna fishing is one of the most profitable among other types of fishing. This is due to the high consumer qualities of tunas and significant market price. The total catch of tunas by all Countries fishing in the Atlantic Ocean, has varied between 540 000 and 643 000 t in the last five years. Yellowfin, bigeye and skipjack tunas as well as the Small Tunas Species Group are the most dominate species. Purse seine fishing accounts for 75% of the catch of these species.

The scale of the catch of tunas by Russia in the eastern tropical Atlantic has been small since 2008. During trawl fishing for small pelagic fish tunas occur as a by-catch. The annual by-catch does not exceed 3500 t. At the same time, according to the International Commission for the Conservation of Atlantic Tunas (ICCAT) and expert estimates of the Atlantic branch of VNIRO (AtlantNIRO), the total residual resource for the Tropical Tunas Species Group (mostly skipjack tuna) is not less than 90 000 t. The current catch of these species is estimated at 490 000 - 500 000 t.

Small Tunas (frigate tuna, bullet tuna, Atlantic black skipjack, etc.) make up a large reserve for fishing which amounts to 400 000 t with the existing catch of 70 000 – 100 000 t.

Currently, it is the International Commission (ICCAT) which assesses the stocks of Atlantic tunas and developments fisheries management measures. Russia is a founder of the Commission and since 1977 it has been its member. In accordance with the current ICCAT recommendations, Russia has the right to tuna fishing. However, Russia does not currently conduct a specialized tuna fishery and forms a purse seine fleet to renew tuna fishing in the Eastern Atlantic.

Thus, the relatively stable state of the fishery resources of the Tropical Tunas and Small Tunas Species Groups in the Atlantic Ocean, the stable legislative and legal position of Russia in the ICCAT and the existing reserve in the fishing effort suggest favourable environment for expanding fisheries.

Purpose of the work is to provide fishery resources and defend the interests of the Russian fisheries in the high seas of the Atlantic Ocean, the EEZs of the coastal States by collecting biological and fishery information on tunas and tuna-like species, assess the state of stocks of most dominate tuna species that form the basis of the fishery, the maximum sustainable catch as well as possible catch by the national tuna fleet. It is also to compliance with the obligations imposed by the ICCAT Convention to Contracting Parties of the Commission.

List of the main species under study

1. Yellowfin tuna (<i>Thunnus albacares</i>)
2. Bigeye tuna (<i>Thunnus obesus</i>)
3. Oceanic skipjack (<i>Katsuwonus pelamis</i>)
4. Atlantic black skipjack (<i>Euthynnus alletteratus</i>)
5. Atlantic bonito (<i>Sarda sarda</i>)
6. Frigate tuna (<i>Auxis thazard</i>)
7. Bullet tuna (<i>Auxis rochei</i>)
8. Sharks
9. Swordfish and billfishes
10. By-catch species (bony fishes, turtles, seabird, marine mammals)

Sources of informational support

4-12 Russian fishing trawlers operating year-round. Observers collect biological and fishery information onboard trawl vessels; Research vessels (RVs) of the Atlantic branch of VNIRO (AtlantNIRO) (tuna by-catches in trawls). Works are carried out by the Scientific Group. Information on the occurrence of tunas and tuna-like species, fishery and biological parameters;

Fishery and biological information on tunas received by AtlantNIRO through Vessel Daily Reports.

Content of Works

Processing fishery information on catch volumes, fishing effort, catch per unit of effort, catches by age, species composition of catches.

Processing samples collected at sea (age, maturity stages of gonads, nutrition).

Statistical processing biological information on size and age composition of catches, physiological state of tunas. Calculating biological parameters.

Estimating abundance and biomass of tunas on the basis of the production models.

Studying inter-annual variability in the distribution of aggregations of tunas as target species of trawl fishing based on data from national and foreign fisheries.

Works are carried out according to the manual “Methodological justification of search, fishing and biological research of tunas, billfishes and sharks in the Atlantic Ocean” (AtlantNIRO, Kaliningrad, 1985. – p. 1 – 152) and the ICCAT Field Manual (<http://www.iccat.int/en/ICCATManual.htm>).

Expected results

1. Tables in the ICCAT format based on the results of collecting scientific samples of tunas as target species. Tables on conversion of fishery data based on scientific materials by areas, squares of 1 by 1 degrees, fish species, months, quarters, fish length.
2. National annual report of Russia based on materials from observers and scientific groups worked within the ICCAT Convention Area.
3. Annual estimates of tuna abundance indices based on fishery data. Biomass estimates of dominate tuna species using mathematical models of exploited populations.
4. Characteristics of the development of hydrometeorological and oceanological processes involved in the formation of tuna aggregations based on satellite, vessels observations and other sources of information.
5. Ecological and population parameters determining the characteristics of the distribution and behavior of tuna fishes.
6. Main patterns of variability of abundance and distribution of tuna populations as well as nature of the fishery.
7. Recommendations for tuna fishing by the Russian fleet in the high seas and exclusive economic zones of Coastal States of the Atlantic Ocean.

Observer data on sharks by-catch by the Russian trawlers and some parameters of sharks in 2019

<i>Species (English name)</i>	<i>Species (Latin name)</i>	<i>Months</i>	<i>Measure- ment Analysis</i>	<i>Coordinates</i>	<i>Fish length TL from-to cm</i>	<i>Mean length TL</i>
Blue shark	<i>Prionace glauca</i>	7, 8, 9, 10, 11, 12	$\frac{81}{0}$	20°27' - 24°43' N	73-167	100,7
Bigeye thresher	<i>Alopias superciliosus</i>	5	$\frac{1}{0}$	16°07' N	170	170,0
Porbeagle	<i>Lamna nasus</i>	8	$\frac{1}{0}$	63°17' N	196	196,0
Spined pygmy shark	<i>Squaliolus laticaudus</i>	10	$\frac{2}{0}$	29°09' N	12-15	14,0
Shortfin shark mako	<i>Isurus oxyrinchus</i>	7, 8, 9, 10, 11	$\frac{15}{0}$	17°08' - 24°09' N	75-200	103,4
Smooth hammerhead	<i>Sphyrna zygaena</i>	6, 7, 9, 10, 11	$\frac{5}{0}$	16°23' - 22°46' N	70-350	136,3

ANNUAL REPORT OF SAO TOMÉ AND PRÍNCIPE¹
RAPPORT ANNUEL DE SAO TOMÉ ET PRÍNCIPE
INFORME ANUAL DE SAO TOMÉ Y PRÍNCIPE

SUMMARY

The Democratic Republic of São Tomé and Príncipe comprises two main volcanic islands that belong to an archipelago of four which extends linearly over more than 700 km from Mount Cameroon in the South West. The São Tomé and Príncipe Exclusive Economic Zone (EEZ) is located between those of Equatorial Guinea in the South, South West and North East, Gabon in the East, Nigeria in the North and international waters in the West. The São Tomé and Príncipe EEZ covers a surface area of some 165 000 km², including the joint development zone (JDZ) with Nigeria, with a surface area of some 35 000 km². The inferior surface of less than 200 metres (continental plateau) is extremely small, some 1,800 km², mainly concentrated around the island of Príncipe.

RÉSUMÉ

La République démocratique de São Tomé et Príncipe se compose de deux principales îles volcaniques qui appartiennent à un archipel qui en comprend quatre et qui s'étend linéairement sur plus de 700 kilomètres du mont Cameroun au sud-ouest. La zone économique exclusive (ZEE) de São Tomé et Príncipe est située entre celles de la Guinée équatoriale au sud, du sud-ouest et du nord-est, du Gabon à l'est, du Nigéria au nord et les eaux internationales à l'ouest. La ZEE de São Tomé et Príncipe couvre une superficie d'environ 165 000 km², y compris la zone de développement conjoint (ZDC) avec le Nigéria, d'une superficie d'environ 35 000 km². La surface inférieure de moins de 200 mètres (plateau continental) est extrêmement petite, d'environ 1 800 km², essentiellement concentrée autour de l'île de Príncipe.

RESUMEN

La República Democrática de Santo Tomé y Príncipe está compuesta por dos islas volcánicas principales que pertenecen a un archipiélago que incluye cuatro de ellas y se extiende linealmente a lo largo de más de 700 kilómetros desde el Monte Camerún en el suroeste. La zona económica exclusiva (ZEE) de Santo Tomé y Príncipe está situada entre Guinea Ecuatorial al sur, sudoeste y noreste, Gabón al este, Nigeria al norte y las aguas internacionales al oeste. La ZEE de Santo Tomé y Príncipe abarca una superficie de aproximadamente 165.000 km², incluida la zona de desarrollo conjunto (ZDC) con Nigeria, que abarca una superficie de aproximadamente 35.000 km². La superficie inferior de menos de 200 metros (plataforma continental) es extremadamente pequeña, unos 1.800 km², y se concentra principalmente alrededor de la isla de Príncipe.

Ière Partie (Informations sur les pêcheries, la recherche et les statistiques)

Chapitre 1 : Information annuelle sur les pêcheries

Cette configuration limite considérablement les habitats disponibles à l'abondance des ressources démersales et pélagiques côtières accessibles aux pêcheries artisanales. Au contraire, l'extension de la ZEE offre des possibilités de capture d'espèces, de grands pélagiques migrateurs, d'espèces associées, ainsi que de requins et de raies pélagiques.

En ce qui concerne les ressources démersales, il y a eu une évaluation dans les années 80 par Nostron et complétée dans les années 90 par Fridjof Nansen, mais des travaux ont été menés par la Direction des pêches pour évaluer les captures nationales des pêcheries.

¹ Chef du Département: José Evas Aurelio ; Responsable pour la statistique : Mirian Goret Cravid.

Autour de l'île de Príncipe, la pression est nettement moindre et permet à la pêche semi-industrielle (petits bateaux découverts et autres cabines) de maintenir des rendements acceptables. Ces deux pêcheries ne suffisent qu'à satisfaire la demande nationale de produits à haute valeur protéique, une part importante de la population consomme principalement des espèces à faible teneur en protéines, de petits pélagiques dont l'abondance n'est pas régulière.

En ce qui concerne le thon et les espèces associées, les évaluations sur la pêche existante sont menées à différentes échelles régionales par la Commission internationale pour la conservation des thons de l'Atlantique (CICTA), qui comprend plusieurs dizaines de pays membres.

L'estimation des captures réalisées dans la zone côtière para la pêche artisanale à São Tomé et Príncipe se heurte à de nombreuses difficultés :

- Les zones statistiques et les zones d'échantillonnage utilisées par l'ICCAT ne correspondent pas naturellement à la ZEE des pays côtiers.
- Les différentes flottes qui ciblent ces espèces migratrices contribuent de manière très inégale à la fourniture des données nécessaires à l'ICCAT, les palangriers, en particulier, ne sont pas soumis aux mêmes contraintes de déclaration. Alors que les palangriers ciblent souvent plus d'espèces, y compris l'espadon et les requins.
- La variabilité de l'abondance annuelle relative de ces espèces dans une zone donnée subit parfois des changements très rapides dans les stratégies des pays de pêche, et d'autre part, les temps passés dans les eaux de São Tomé et Príncipe sont parfois très courts.
- Outre les captures minimales réalisées par les pêcheries artisanales nationales, aucun débarquement n'est effectué à São Tomé et Príncipe, et le pays ne dispose pas des données jusqu'à présent. Aucun moyen de surveillance aérienne ou maritime, tandis que le système de surveillance des navires (VMS) est seulement partiellement opérationnel.
- L'estimation des captures réalisées dans la ZEE de São Tomé et Príncipe ne peut être qu'extrêmement partielle, essentiellement basée sur les déclarations des flottes étrangères et leur validation par l'ICCAT, qui exclut une part significative des palangriers.

La pêche nationale est essentiellement artisanale, faite avec de petits bateaux de 5 à 9 mètres, non ou légèrement motorisés, n'utilisant pas de moyens de conservation à bord et très peu équipés de glacières.

Ce sous-secteur a connu une évolution complexe au cours des 20 dernières années, avec une petite flotte (pirogues) de 1840 lors du recensement de 1995, à plus de 2808 pirogues recensées en 2019.

Historique des captures

Les estimations des prises de la pêche artisanale nationale sont de 6.120 tonnes. Cette moyenne est composée de 25% d'espèces démersales, soit environ 1.530 tonnes, et 75% d'espèces pélagiques diverses, soit 4.590 tonnes.

Chapitre 2 : Recherche et statistiques

Au cours de cette année 2020, le Département de la recherche et des statistiques de la Direction de la pêche a mené des travaux liés à la pêche étrangère, principalement européenne dans la ZEE, obtenant des résultats comme indiqué ci-dessous

Observateur à bord

Dans le cadre du programme d'embarquement des observateurs de l'Union européenne, le pays a bénéficié de 6 lieux d'embarquement. La sélection des observateurs a été basée sur des exigences bien établies et après une formation théorique, dispensée par la Direction des pêches. Les observateurs ont reçu des pratiques sur les navires de pêche tout au long de l'année 2019.

En 2020, il n'a pas eu d'embarquement des observateurs face à la Pandémie de Coronavirus.

Inspection de la pêche

L'inspection des pêcheries ainsi que des patrouilles dans le cadre de l'accord de partenariat établi entre São Tomé et Príncipe, le Portugal et le Brésil, dont le «navire Zaire» est situé à São Tomé et Príncipe. Face à la pandémie, les inspections ont été réduites.

Aspect juridique

La mise à jour de la législation des pêches et de l'aquaculture réalisée Août 2020.

Signature de l'accord de pêche STP / U.E, pour une période de 5 ans:

- 28 senneurs
- 6 palangriers soit 34 navires
- 3 navires auxiliaires.

Signature de l'accord avec AGAC / STP annuelle:

- 13 senneurs.
- 10 navires auxiliaires

ANNEXE DE LA IÈRE PARTIE DU RAPPORT ANNUEL (RAPPORT SCIENTIFIQUE)

Groupe	N° de l'exigence	(Ancien n°)	Exigence	
GÉNÉRAL (toutes les espèces)	S:GEN01	S01	Rapports annuels (scientifiques)	22/9/2020
	S:GEN02	S02	Caractéristiques des flottilles de la tâche I (T1FC)	Non applicable. Because we don't have tuna fishing. If not accidental fishing by small pirogue.
	S:GEN03	S03	Estimation de la prise nominale de la tâche I (T1NC)	1/4/2020
	S:GEN04	S04	Prise et effort de la tâche II (T2CE)	Non applicable
	S:GEN05	S05	Échantillons de tailles de la tâche II (T2SZ)	Non applicable
	S:GEN06	S06	Estimations de la prise par taille de la tâche II (T2CS)	Non applicable
	S:GEN07	S07	Campagnes de marquage scientifique (inventaires)	Non applicable
	S:GEN08	S08	Déclaration de marquage conventionnel (appositions/récupérations)	2/7/2020
	S:GEN09	S09	Déclaration de marquage électronique (appositions/récupérations)	Non applicable
	S:GEN10	S10	Informations recueillies dans le cadre des programmes d'observateurs nationaux	Non applicable
	S:GEN11	S11	Informations sur la mise en œuvre de la Rec. 16-14	
	S:GEN12	S12	Informations et données sur le Sargassum pélagique	Non applicable
	S:GEN13	S13	Informations spécifiques sur les navires de pêche qui ont été autorisés à opérer des pêcheries palangrières pélagiques et au moyen de harpons en Méditerranée au cours de l'année antérieure	Non applicable

Groupe	N° de l'exigence	(Ancien n°)	Exigence	
THON ROUGE	S:BFT01	S15	Échantillonnage de tailles (de poissons mis à mort) dans les fermes	Non applicable
	S:BFT02	S16	Échantillonnage de tailles (résultats de données brutes) réalisé au moyen de systèmes de caméras stéréoscopiques (couverture à 100% des mises en cages) OU au moyen d'une autre méthodologie d'estimation de la taille du thon rouge	Non applicable
	S:BFT03	S17	Données concernant l'échantillonnage de tailles (et rapports de mise en cage) réalisé au moyen de systèmes de caméras stéréoscopiques (couverture à 100% des mises en cages)	Non applicable
	S:BFT04	S18	Informations sur et données recueillies dans le cadre des programmes nationaux d'observateurs de thon rouge	Non applicable
	S:BFT05	S21	Détails des programmes de recherche coopérative sur le thon rouge de l'Ouest à mettre en place	Non applicable
	S:BFT06	S22	Mises à jour des indices d'abondance et autres indicateurs des pêcheries	Non applicable
	S:BFT07	S23	Informations provenant des travaux de recherche du GBYP comprenant de nouvelles informations provenant d'activités renforcées d'échantillonnage biologique	Non applicable
	S:BFT09	S53	Déclaration des activités scientifiques réalisées par les navires opérant dans le contexte d'un projet scientifique d'un institut de recherche intégré dans un programme de recherche scientifique	Non applicable
THONIDÉS TROPICAUX	S:TRO01	S24	Informations provenant des carnets de pêche de navires de thon obèse/d'albacore/listao, rejets compris	Non applicable
	S:TRO02	S25	Plans de gestion concernant l'utilisation des dispositifs de concentration des poissons (y compris les mesures prises pour en réduire l'impact écologique)	Non applicable
	S:TRO03	S44	Le nombre de DCP réellement déployés sur une base mensuelle par rectangles statistiques de 1°x1°, par type de DCP, etc.	Non applicable

Groupe	N° de l'exigence	(Ancien n°)	Exigence	
	S:TRO04	S45	Pour chaque navire de support, le nombre de jours passés en mer, par quadrillage de 1°, mois et État du pavillon et associé à PS/BB	Non applicable
	S:TRO09	S46	Informations recueillies par les observateurs, y compris les niveaux de couverture	Non applicable
	S:TRO10	S46b	Information sur les systèmes de surveillance électronique (EMS)	Non applicable
	S:TRO06	S47	Données et information recueillies du programme d'échantillonnage au port	Non applicable
	S:TRO07	S48	Données historiques d'opérations sous DCP	Non applicable
ISTIOPHORIDÉS				
	S:BIL03	S55	Méthodologie statistique utilisée pour estimer les rejets morts et vivants de makaires/de makaires épée	Non applicable
	S:BIL04	S56	Informations sur les programmes de collecte de données de la pêche artisanale et/ou de petits métiers	1/4/2020
REQUINS	S:SHK01	S32	Plan destiné à améliorer la collecte des données sur les requins par espèce	Non applicable
	S:SHK02	S50	Résultats de la recherche sur le requin-taube bleu et de l'échantillonnage biologique de cette espèce	Non applicable
	S:SHK03	S51	Informations sur le requin peau bleue	1/4/2020
	S:SHK04	S54	La quantité de requin-taube bleu de l'Atlantique Nord capturé et retenu à bord, ainsi que rejets morts et les remises à l'eau de spécimens vivants	Non applicable
AUTRES PRISES ACCESSOIRES	S:BYC01	S37	Fournir les guides d'identification existants pour les requins, les oiseaux de mer, les tortues marines et les mammifères marins capturés dans la zone de la Convention	Non applicable
	S:BYC02	S38	Informations relatives aux interactions de sa flottille avec les tortues marines dans les pêcheries de l'ICCAT par type d'engin	Non applicable

Groupe	N° de l'exigence	(Ancien n°)	Exigence	
	S:BYC03	S39	Les CPC devront consigner les données sur les prises accidentelles d'oiseaux de mer par espèce par le biais d'observateurs scientifiques en vertu de la Recommandation 10-10 et déclarer ces données chaque année	Non applicable
	S:BYC04	S41	Notification des mesures prises sur la collecte des données sur les prises accessoires et les rejets des pêcheries artisanales par le biais de moyens alternatifs	Non applicable
	S:BYC05	S42	Les CPC devront faire rapport sur les mesures prises en vue d'atténuer les prises accessoires et de réduire les rejets et sur toute recherche pertinente	Non applicable

Ile Partie (Mise en œuvre de la gestion)

Chapitre 3 : Respect des exigences de déclarations dans le cadre des mesures de conservation et de gestion de l'ICCAT

RAPPORT ANNUEL, Ile PARTIE, CHAPITRE 3

Groupe	Exig	N°	Information requise	Instructions
GÉNÉRAL	GEN	0001	Rapports annuels	22/9/2020
	GEN	0002	Rapport sur la mise en œuvre des obligations en matière de déclaration pour toutes les pêcheries de l'ICCAT, notamment les espèces de requins	cf. ci-dessus.
	GEN	0003	Tableau ICCAT de déclaration de l'application	
	GEN	0004	Affrètement de navires - rapport récapitulatif	Non applicable
	GEN	0005	Affrètement de navires - accords et date de finalisation	Non applicable
	GEN	0006 a	Rapports sur les transbordements en mer	Non applicable
	GEN	0006b	Rapports sur les transbordements au port	Non applicable
	GEN	0007	Déclaration de transbordement (en mer)	Non applicable
	GEN	0008	Navires de charge autorisés à recevoir des transbordements de thonidés et d'espèces apparentées dans l'océan Atlantique, en mer ou au port.	Non applicable
	GEN	0009	LSPLV autorisés à effectuer des transbordements sur des navires de charge dans l'océan Atlantique (et modifications ultérieures).	Non applicable
	GEN	0010 a	Points de contact pour les notifications d'entrée au port	Non applicable

Groupe	Exig	N°	Information requise	Instructions
	GEN	0010b	Points de contact pour la réception des copies des rapports d'inspection au port	Non applicable
	GEN	0011	Liste des ports désignés auxquels les navires sous pavillon étranger peuvent solliciter l'entrée.	Non applicable
	GEN	0012	Délai de notification préalable requis pour l'entrée au port de navires de pêche sous pavillon étranger	Non applicable
	GEN	0013	Rapport de refus d'entrée ou de refus d'utilisation du port	Non applicable
	GEN	0014	Copies des rapports d'inspection au port contenant des constatations de non-application potentielle ou d'infraction apparente (et autres lorsque cela est possible)	Non applicable
	GEN	0015	Mesures prises suivant l'inspection au port si une infraction apparente est constatée	Non applicable
	GEN	0016	Notification des conclusions de l'enquête sur des infractions apparentes constatées au terme de l'inspection au port	Non applicable
	GEN	0017	Informations des accords/arrangements bilatéraux ou multilatéraux qui autorisent un programme d'échange d'inspecteurs conçu pour promouvoir la coopération	UE
	GEN	0018	Accords d'accès et modification	AGAC
	GEN	0019	Résumé des activités menées conformément aux accords d'accès, incluant toutes les captures réalisées	34 navire de l' UE e 13 navire avec AGAC.
	GEN	0020	Liste des navires de 20 mètres ou plus	Non applicable
	GEN	0021	Rapport sur les actions internes pour les navires de 20 m ou plus	Non applicable
	GEN	0023	Techniques utilisées pour gérer les pêcheries sportives et récréatives	Non applicable
	GEN	0024	Navires impliqués dans des activités de pêche IUU	Non applicable
	GEN	0025	Commentaires sur des allégations d'activités IUU	Non applicable
	GEN	0026	Mesures commerciales ; soumission des données d'importation et de débarquement	Non applicable
	GEN	0027	Données sur la non-application	Non applicable
	GEN	0028	Conclusions d'enquêtes sur des allégations de non-application	Non applicable)
	GEN	0029	Observations de navires	Non applicable
	GEN	0030	Mesures prises concernant les rapports d'observations de navires	Non applicable
	GEN	0031	Autorité nationale responsable de l'inspection en mer et autres agences maritimes d'appui, selon le cas et/ou autorité nationale responsable de la madrague et des activités d'élevage de thon rouge	Non applicable

Groupe	Exig	N°	Information requise	Instructions
	GEN	0032	Point(s) de contact désigné(s) (POC) au sein de l'autorité responsable de la mise en oeuvre du programme	Non applicable
	GEN	0033	Rapport sur toute activité menée dans le cadre du programme pilote pour l'échange de personnel d'inspection	Non applicable
	GEN	0034	Demande de radiation du navire de liste de navires IUU finale	Non applicable
	GEN	0035	Plan d'action d'urgence (EAP) pour le sauvetage de l'observateur	Non applicable
	GEN	0036	Rapports sur les incidents impliquant les observateurs qui ont déclenché l'EAP, y compris toute action corrective prise	Non applicable
	GEN	0037	Rapport concernant la récupération d'un engin de pêche perdu	Non applicable
	GEN	0038	Rapport concernant la non-récupération d'un engin de pêche perdu	Non applicable
	GEN	0039	Points de contact afin de faciliter la coopération concernant l'observation de navires (facultatif)	Non applicable
	THON ROUGE	BFT	1001	Fermes de thon rouge
BFT		1002	Rapports d'élevage de thon rouge	Non applicable
BFT		1003	Déclaration de report du poisson resté en cages	Non applicable
BFT		1004	Rapport/déclaration de mise en cages du thon rouge	Non applicable
BFT		1005	Madragues de thon rouge	Non applicable
BFT		1007	Plans de pêche, d'inspection et de capacité	Non applicable
BFT		1008	Plan de la capacité d'élevage et révisions, le cas échéant	Non applicable
BFT		1009	Modifications des plans de pêche	Non applicable
BFT		1010	Informations sur les réglementations et autres documents connexes adoptés aux fins de la mise en oeuvre de la Rec. 18-02	Non applicable
BFT		1011	Prises de thon rouge de 2019	Non applicable
BFT		1012	Navires de capture de thon rouge	Non applicable
BFT		1013	Autres navires de thon rouge	Non applicable
BFT		1014	Opérations de pêche conjointes (JFO)	Non applicable
BFT		1015	Messages VMS	Non applicable
BFT		1016	Plans du programme d'inspection conjointe	Non applicable
BFT		1017	Liste des navires d'inspection	Non applicable
BFT		1018	Liste des inspecteurs [et agences]	Non applicable
BFT		1019	Copies des rapports d'inspection du JIS	Non applicable
BFT		1020	Ports de transbordement de thon rouge	Non applicable
BFT		1021	Ports de débarquement de thon rouge	Non applicable
BFT	1022	Rapports hebdomadaires de capture de thon rouge (madragues comprises)	Non applicable	

Groupe	Exig	N°	Information requise	Instructions
	BFT	1023	Rapports mensuels de capture de thon rouge	Non applicable
	BFT	1024	Dates auxquelles l'intégralité du quota de thon rouge a été utilisée	Non applicable
	BFT	1025	Rapport sur les mesures prises visant à encourager le marquage et la remise à l'eau de tous les poissons de moins de 30kg/115 cm.	Non applicable
	BFT	1027	Rapport annuel sur le BCD	Non applicable
	BFT	1028	Sceaux et signatures de validation pour les BCD	Non applicable
	BFT	1029	Points de contact pour les BCD	Non applicable
	BFT	1030	Législation relative au BCD	Non applicable
	BFT	1031	Résumé de marquage, échantillon de marque des BCD	Non applicable
	BFT	1032	Navires ne figurant pas comme navires de pêche de BFT mais dont on sait ou qui sont présumés avoir pêché du E-BFT	Non applicable
	BFT	1033	Données devant être enregistrées dans le système eBCD	Non applicable
	BFT	1034	Rapport sur les transferts à l'intérieur des fermes et contrôles aléatoires	Non applicable
ESPÈCES TROPICALES	TRO	2001	Liste des navires de BET/YFT/SKJ et modification ultérieure	Non applicable
	TRO	2002	Liste des navires autorisés ayant pêché du thon obèse et/ou de l'albacore et/ou du listao au cours de l'année antérieure	Non applicable
	TRO	2003	Rapports sur les enquêtes concernant les activités IUU réalisées par les navires de BET/YFT/SKJ	Non applicable
	TRO	2006	Données des Programmes de documents statistiques ICCAT	Non applicable
	TRO	2007	Sceaux et signatures de validation pour les SDP	Non applicable
	TRO	2009	Prises trimestrielles de thonidés tropicaux	
	TRO	2010	Mesures prises pour réduire les impacts écologiques des DCP (inclure dans le plan de gestion des DCP - cf. aussi exigence S:TRO02)	Non applicable
	TRO	2011	Plans de gestion de la capacité/de pêche de thonidés tropicaux	Non applicable
	TRO	2012	Déclaration d'intention d'accroître la participation aux pêcheries ciblant les thonidés tropicaux	Non applicable
	TRO	2013	Prises mensuelles de thonidés tropicaux (BET; SKJ; YFT)	
	TRO	2014	Prises hebdomadaires de thon obèse	Non applicable
	TRO	2015	Dates auxquelles l'intégralité du quota de thon obèse a été utilisée	Non applicable
	TRO	2016	Liste des navires de support et activité en 2019	Non applicable

Groupe	Exig	N°	Information requise	Instructions
	TRO	2017	Limite maximale de prise accessoire de thonidés tropicaux à bord	Non applicable
	TRO	2018	Mesures prises pour garantir l'application de l'exigence TRO 2016	Non applicable
	TRO	2019	Différence entre l'effort de pêche de 2018 et l'effort de pêche de 2020	Non requis avant 2021
	TRO	2020	Résultats des essais de surveillance électronique	Non requis avant 2021
ESPADON	SWO	3001	Données des Programmes de documents statistiques ICCAT	Non applicable
	SWO	3002	Sceaux et signatures de validation pour les SDP	Non applicable
	SWO	3003	Liste des navires ciblant l'espardon de la Méditerranée	Non applicable
	SWO	3004	Liste des navires de pêche sportive/récréative autorisés à capturer de l'espardon de la Méditerranée	Non applicable
	SWO	3005	Liste des permis de pêche spéciaux au harpon ou à la palangre ciblant les stocks de grands migrateurs pélagiques en Méditerranée au titre de l'année antérieure	Non applicable
	SWO	3006	Rapport sur la mise en œuvre de la fermeture de la pêche d'espardon de la Méditerranée	Non applicable
	SWO	3007	Plan de développement, de pêche ou de gestion de l'espardon de l'Atlantique Nord	Non applicable
	SWO	3010	Liste des ports autorisés pour MED-SWO	Non applicable
	SWO	3011	Rapports trimestriels des captures de MED-SWO.	Non applicable
	SWO	3012	Résumé de la mise en œuvre du programme de marquage	Non applicable
	SWO	3013	Liste des navires d'inspection	Non applicable
	SWO	3014	Liste des inspecteurs [et agences]	Non applicable
	SWO	3015	Autorisation spécifique de pêcher le N-SWO pour les navires de 20 mètres ou plus	Non applicable
	SWO	3016	Autorisation spécifique de pêcher l'espardon de l'Atlantique Sud pour les navires de 20 mètres ou plus	Non applicable
	SWO	3017	Limite de prise accessoire maximum d'espardon de l'Atlantique Nord à bord	Non applicable
	SWO	3018	Limite de prise accessoire maximum d'espardon de l'Atlantique Sud à bord	Non applicable
SWO	3019	Copies des rapports d'inspection du JIS	Non applicable	
SWO	3020	Plan de pêche pour l'espardon de la Méditerranée	Non applicable	
GERMON				
	ALB	4003	Liste des navires autorisés à pêcher du germon de la Méditerranée.	Non applicable
	ALB	4004	Autorisation spécifique de pêcher le N-ALB pour les navires de 20 mètres ou plus	Non applicable

Gruppe	Exig	N°	Information requise	Instructions
	ALB	4005	Autorisation spécifique de pêcher le S-ALB pour les navires de 20 mètres ou plus	Non applicable
	ALB	4006	Limite de prise accessoire maximum de germon de l'Atlantique Nord à bord	Non applicable
	ALB	4007	Limite de prise accessoire maximum de germon de l'Atlantique Sud à bord	Non applicable
ISTIOPHORIDÉS	BIL	5001	Rapport sur la mise en œuvre des Rec. 18-04 / 19-05 et 16-11	Non applicable
	BIL	5004	Demande de dérogation de remise à l'eau de spécimens vivants de BUM/WHM/SPF et mesures prises pour limiter l'application de cette dérogation à ces pêcheries	Non applicable
	BIL	5005	Résultats des essais de surveillance électronique concernant BIL	Non applicable
REQUINS				
	SHK	7005	Détails de la mise en œuvre et du respect des mesures de conservation et de gestion pour les requins	Non applicable
AUTRES ESPÈCES PRISES ACCESSOIRES	BYC	8001	Rapport sur la mise en œuvre de la Rec. 10-09, paragr. 1, 2 et 7, amendée par la Rec. 13-11, et mesures pertinentes prises en vue de mettre en œuvre les directives de la FAO	Non applicable
	BYC	8002	Rapport sur la mise en œuvre des mesures d'atténuation des oiseaux de mer et plan d'action national s'appliquant aux oiseaux de mer	Non applicable
	BYC	8003	Rapport sur les mesures prises en vue d'atténuer les prises accessoires et réduire les rejets et sur tout programme de recherche pertinent mené dans ce domaine	Non applicable
DIVERS	SDP	9001	Description des programmes pilotes de documents statistiques électroniques	Non applicable
	MISC	9002	Informations et clarifications concernant les objections à l'égard des recommandations de l'ICCAT	Non applicable

Tableau 1. Relation entre les prises et les espèces en avril, mai, juin et juillet 2020.

SIMBOLO	ESPECIE	TONELADA
YFT	THUNNUS albacares (ôlêdê)	1163
BET	THUNNUS obesus (flôgô)	84
SWO	Xiphias gladius (Espa. stromba)	82
SKJ	Katsuwonus pelamis (Sin.Judeu)	1157
BSH e SMA	Prionace Glauca(Tubarão) / Isurus oxyrinchus	444
	Outras	162
tOtAL		3092

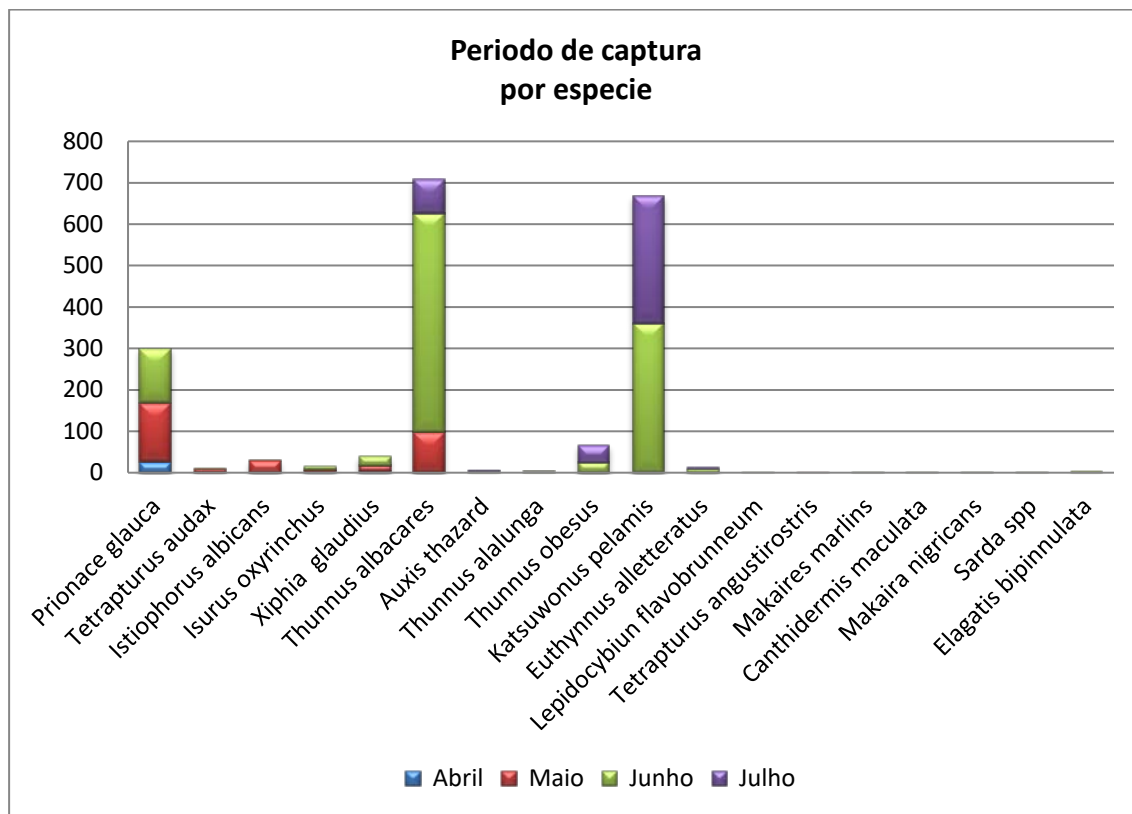

Figure 1. Principales espécies capturadas en abril, mai, juin et juillet par certaines flottilles européennes.

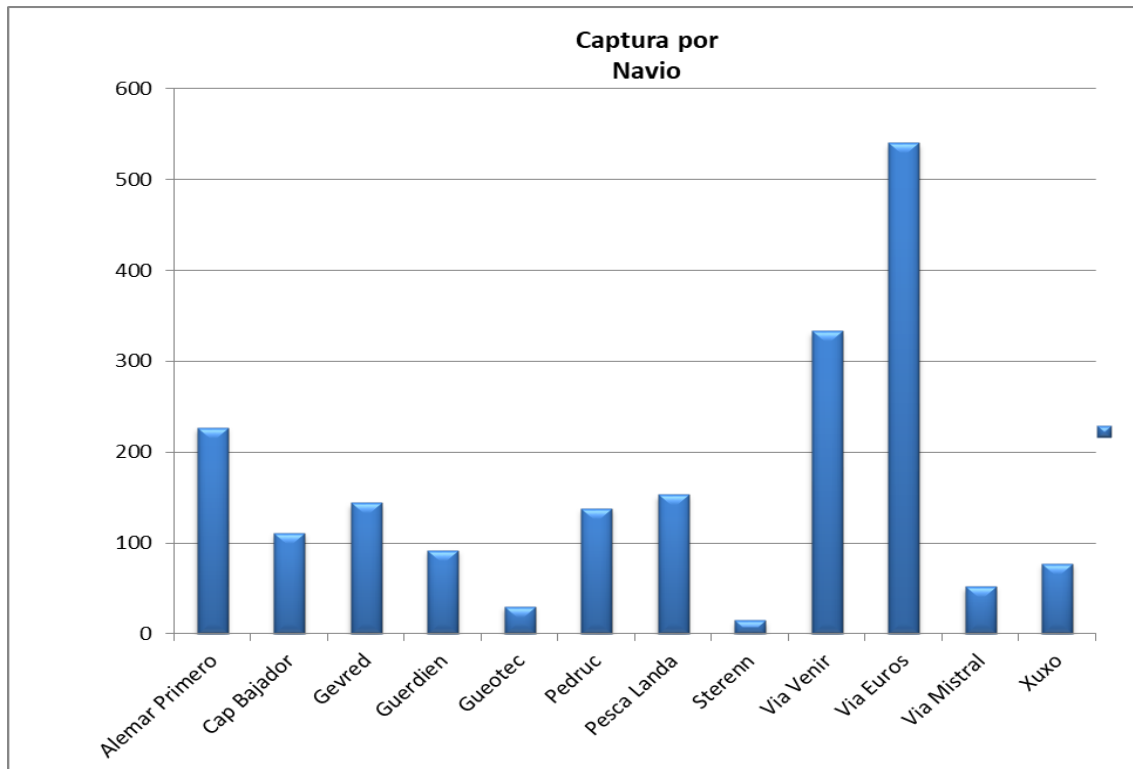

Figure 2. Liste des navires européens ayant participé à cette pêche.

Illustration des espèces les plus communes dans ces pêcheries



Figure 1. *Thunnus albacares*.



Figure 2. *Thunnus obesus*.

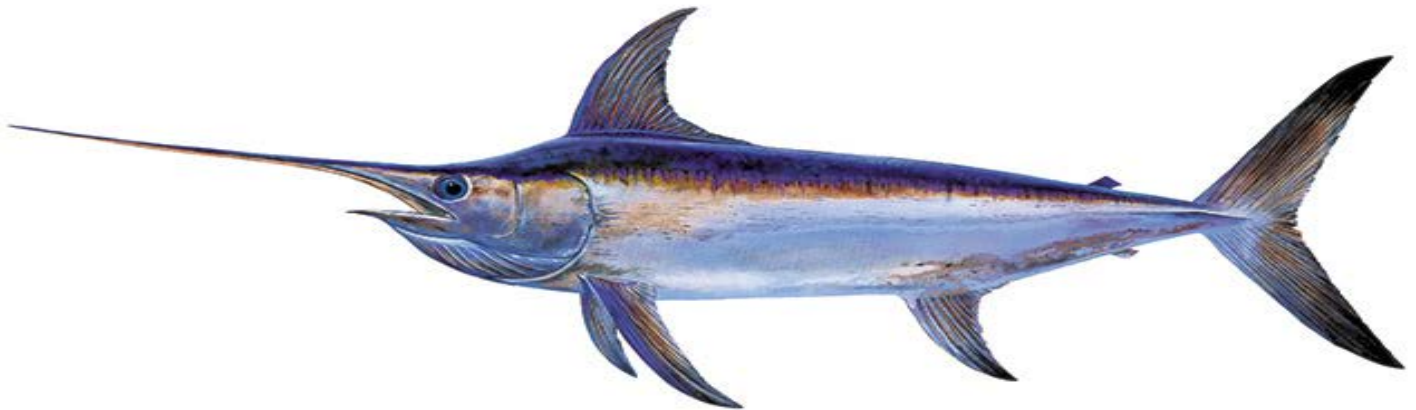

Figure 5. *Xiphius gladius*.



Figure 3. *Katsuwonus pelamis*.

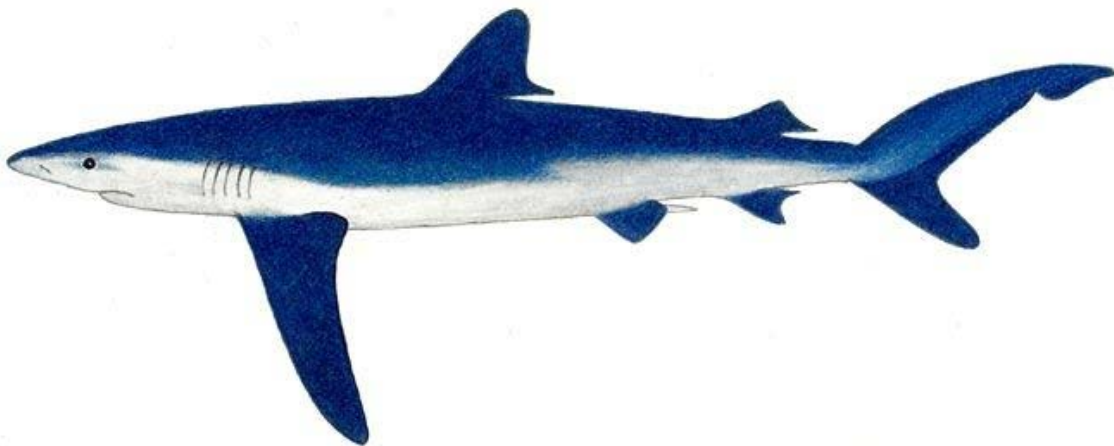

Figure 4. *Prionace glauca*.



Figure 5. *Isurus oxyrinchus*.

**ANNUAL REPORT OF SENEGAL
RAPPORT ANNUEL DU SÉNÉGAL
INFORME ANUAL DE SENEGAL¹**

SUMMARY

*In Senegal, tuna and tuna-like species are fished by the industrial and artisanal fleets. In 2019, the Senegalese industrial tuna fleet fishery comprised six (6) baitboat vessels and seven (7) purse seiners that exploited mainly Atlantic tropical tunas, in particular yellowfin (*Thunnus albacares*), bigeye (*Thunnus obesus*) and skipjack (*Katsuwonus pelamis*) and six (6) longline vessels and three (3) small cord boats targeting swordfish. In addition, part of the artisanal fisheries using fishing gears such as handline, troll and purse seine net and nets catch billfish (marlins and sailfish) and small tunas (Atlantic black skipjack, mackerel, bonito, Atlantic bonito, frigate tuna, etc.) and shark. In 2019, total catches of tropical tunas taken by Senegalese baitboats and purse seiners amounted to around 42,126 t (36,118 t in 2018). The total catch of the five (5) Senegalese baitboats is estimated at 2,433 t in 2019 (1,542 t in 2018), with 1,419 t of skipjack, 779 t of yellowfin, 222 t of bigeye, and 12 t of frigate tuna. The tropical tuna catches of Senegalese purse seiners are estimated at 39,694 t (34,574 t in 2018), with 9,968 t of yellowfin, 27,233 t of skipjack, 1,724 t of bigeye and 4 t of albacore and 764 t of small tunas. It should be noted that 93% of catches are taken under floating objects (FOB). The fishing effort deployed in 2019 by industrial tuna fleets totalled 840 fishing days and 972 days at sea for baitboats and 1,712 fishing days and 1,762 days at sea for Senegalese purse seiners. The total catch of all species combined of the fleets targeting swordfish amounted in 2019 to 502 t, with 166 t of swordfish taken by longliners and 14 t by small cord boats using line. It should be noted that there has been a very significant increase in catches, compared to 2018 (183 t). For the artisanal fisheries of small tunas and related species, catches are estimated at 11,007 t.*

RÉSUMÉ

*Au Sénégal, les thonidés et espèces voisines et apparentées sont pêchées par les flottilles industrielle et artisanale. La flottille thonière industrielle sénégalaise est composée en 2019 de six (6) canneurs et sept (7) senneurs qui exploitent essentiellement les thons tropicaux de l'Atlantique notamment l'albacore (*Thunnus albacares*), le thon obèse (*Thunnus obesus*) et le listao (*Katsuwonus pelamis*) et six (6) palangriers et de trois (3) petits cordiers qui ciblent l'espadon. En outre, une partie des pêcheries artisanales qui utilise les engins de pêche tels que la ligne à la main, la ligne de traîne, la senne tournante et les filets capturent les poissons porte-épée (marlins et voilier) et les petits thonidés (thonine, maquereau bonite, bonite à dos rayé, auxide, etc.) et les requins. En 2019, les prises totales de thonidés tropicaux des engins des canneurs et senneurs sénégalais s'élèvent autour de 42126 t (36118 tonnes en 2018). La capture totale des cinq (6) canneurs sénégalais est estimée à 2433 en 2019 (1542 t en 2018) dont 1419 t de listao, 779 t d'albacore, 222 t de thon obèse, et 12 t d'auxide. Les prises de thons tropicaux des senneurs sénégalais sont estimées à 39 694 t (34574 t en 2018) dont 9968 t d'albacore, 27 233 t de listao, 1724 t de thon obèse et 4 t de germon et 764 t de petits thonidés. À noter que 93 % des captures sont effectuées sous objets flottants (FOB). En 2019, les efforts de pêche déployés par les flottilles thonières industrielles sont de 840 jours de pêche et 972 jours de mer pour les canneurs et 1712 jours de pêche et 1762 jours de mer pour les senneurs sénégalais. En 2019, la capture totale toutes espèces confondues des flottilles ciblant l'espadon s'élèvent à 502 t dont 166 t d'espadon pêchés par les palangriers et 14 t par les petits cordiers qui utilisent la ligne. À noter que les prises ont enregistré une très forte hausse par rapport à 2018 (183 t). Pour les pêcheries artisanales de petits thonidés et espèces apparentées, les prises sont estimées à 11 007 t.*

¹ Chef Division Aménagement des Pêches, Direction des Pêches maritimes.

RESUMEN

*En Senegal, los túnidos y especies afines son pescados por flotas tanto industriales como artesanales. En 2019, la flota atunera industrial senegalesa está compuesta por seis (6) buques cañeros y siete (7) cerqueros que pescan principalmente túnidos tropicales del Atlántico, en particular rabil (*Thunnus albacares*), patudo (*Thunnus obesus*) y listado (*Katsuwonus pelamis*), y seis (6) palangreros y tres (3) pequeños cordiers que se dirigen al pez espada. Además, algunas de las pesquerías artesanales que utilizan artes de pesca como la línea de mano, el curricán, la red de cerco y las redes capturan peces de pico (marlines y pez vela) y pequeños túnidos (bacoreta, carita lucio, bonito, melva, etc.) y tiburones. En 2019, las capturas totales de túnidos tropicales de los barcos de cebo vivo y cerqueros senegaleses ascendieron a 42.126 t (aproximadamente 36.118 t en 2018). La captura total de los cinco (5) barcos de cebo vivo senegaleses se ha estimado en 2.433 en 2019 (1.542 t en 2018) de las cuales 1.419 t corresponden al listado, 779 t al rabil, 222 t al patudo y 12 t a la melva. Las capturas de túnidos tropicales de los cerqueros senegaleses se han estimado en 39.694 t (34.574 t en 2018), de las cuales 9.968 t corresponden al rabil, 27.233 t al listado, 1724 t al patudo, 4 t al atún blanco y 764 t a pequeños túnidos. Cabe señalar que el 93 % de las capturas se realizan con objetos flotantes (FOB). En 2019, los esfuerzos de pesca desplegados por la flota atunera industrial fueron de 840 días de pesca y 972 días en el mar para los barcos de cebo vivo y de 1.712 días de pesca y 1.762 días en el mar para los cerqueros senegaleses. En 2019, la captura total de todas las especies mezcladas de las flotas que se dirigen al pez espada ascienden a 502 t, de las cuales 166 t corresponden a pez espada pescado por los palangreros y 14 t por los pequeños «cordiers» que utilizan la línea. Cabe señalar que las capturas han registrado un fuerte aumento respecto a 2018 (183 t). Para las pesquerías artesanales de pequeños túnidos y especies afines, las capturas se han estimado en 11.007 t.*

Tère partie (Informations sur les pêcheries, la recherche et les statistiques)

Le Sénégal de par sa position sur le parcours migratoire des thonidés occupe une place importante dans la gestion des ressources hauturières. La pêche thonière est pratiquée par les unités industrielles et artisanales. Le Sénégal pays membre de l'ICCAT, adhère pleinement aux recommandations de cette organisation pour une gestion rationnelle et adéquate des ressources thonières. Le présent rapport est axé sur les statistiques de pêche et des actions menées en 2019 dans le cadre de la mise en œuvre des recommandations de l'ICCAT.

Chapitre 1 : Information annuelle sur les pêcheries

1.1 La pêche industrielle thonière

La flottille nationale qui cible les thons majeurs est composée de 06 canneurs, 07 senneurs sénégalais et 06 palangriers et 03 cordiers.

1.1.1 Les prises de thonidés majeurs des canneurs et senneurs sénégalais en 2019

En 2019, les prises totales de thonidés majeurs s'élevèrent à 42 126 tonnes (**Tableau 1**). La capture totale de thonidés tropicaux des six (6) canneurs sénégalais en 2019 est estimée à 2432 t dont 1419 t de listao (58 %), 779 t d'albacore (32%) et 159 t de thon obèse (9 %) et 12 t d'auxide (1 %) (**Tableau 2**). La capture totale des canneurs de 2019 a connu une hausse de 58% par rapport à celle de 2018 (1542 t).

Les prises totales des senneurs sénégalais en 2019 sont estimées à 39 694 t soit une hausse de 15 % par rapport à 2018 (34 574 t) et les captures sous objets flottants (FOB) représentent 93 % de la capture totale (**Tableau 3**). Le listao (SKJ) reste toujours l'espèce dominante dans les captures sous bancs objets et sous bancs libres, avec 70 %, contre 55 % sous bancs libres, Les captures les plus importantes sous FOB ont été réalisées au cours des trimestres 3, 4 et 2 (**Figure 1**).

En 2019, L'effort de pêche déployé par les canneurs sénégalais est de 972 jours de mer et 840 jours de pêche contre 915 jours de mer et 787 jours de pêche en 2018. L'effort de pêche des senneurs est estimé à 1712 à 1762 jours de mer et jours de pêche en 2019 contre **1590** et 1543 en 2018 (**Tableaux 4 et 5**). Les efforts déployés par les canneurs ont fortement baissés par rapport à 2017 en revanche ceux des senneurs ont fortement augmenté. Les **Figures 2 et 3** illustrent la distribution spatiale des captures et de l'effort des canneurs et des senneurs sénégalais dans l'Atlantique en 2019.

1.1.2 Les prises des flottilles ciblant l'espadon

Les prises de la flottille palangrière et des cordiers ciblant l'espadon en 2019 sont estimées à 502 t soit une hausse de – 24 % par rapport à 2018 (241 t). La capture de la flottille palangrière proprement s'élève à 483 t dont 166 t de d'espadon, 7 t de requins taupe, 39 t de requins peau bleue, 12 t de marlins bleus, 219 t de thons obèses, 24 t de germon et 6 t de requins. Concernant les cordiers qui utilisent la ligne comme engin de pêche principal, leur capture totale toutes espèces confondues a été estimée à 19 t dont 14 t constitué d'espadon., 4 t d'abacore et 1t de Coryphène. Le **tableau 6** montre la composition spécifique des captures des palangriers et cordiers.

1.2. Les prises des pêcheries artisanales

Les prises de petits thonidés et espèces apparentées et de requins des pêcheries artisanales utilisant la ligne à la main, la ligne de traîne et les filets sont estimées à 11 007 t en 2019 (**Tableau 7**). La thonine est toujours l'espèce dominante dans les prises (4 757 t) suivie de la bonite à dos rayé (3.982 t), du thazard blanc (961 t) du Listao (479 t) et du voilier (397 t). Les prises de requins des pêcheries artisanales les plus importants sont les Sphyrnidae (243 t), Carcharhinidae (28 t) et *Isurus spp* (29 t).

Chapitre 2 : Recherche et statistiques

1. Recherche

Au Sénégal, le Centre de Recherches Océanographiques de Dakar-Thiaroye (CRODT) qui est la structure de l'Institut Sénégalais de Recherches Agricoles chargée de la Recherche halieutique assure la recherche sur les ressources thonières et espèces apparentées. Ainsi, le CRODT est impliqué dans plusieurs programmes de recherche mis en place par l'ICCAT tels que « SMTYP » portant sur les thonidés mineurs, les activités relatives à la reproduction, la croissance et la génétique des thonidés mineurs, EPBR dédié aux istiophoridés, sur l'étude de la croissance à travers les pièces dures, et sur la génétique. Les scientifiques du CRODT sont activement impliqués présentement dans les activités des deux composantes du programme marquage des thons tropicaux de l'Atlantique (AOTTP) à savoir le marquage des thonidés en mer proprement dit et la sensibilisation et récupération des marques. En effet, depuis 2016 un bureau dédié à la récupération des marques a été ouvert au sein des locaux du CRODT sis au port de Dakar. La lecture d'âge des poissons marqués à l'Oxxytetracycline (OTC) à partir des otolithes et épines des thons tropicaux.

2. Les Statistiques

Pêcheries Industrielle

Senneurs et canneurs : Thons tropicaux :

Le CRODT assure le suivi des activités de tous les thoniers nationaux et étrangers (EU et autres) ciblant les thonidés tropicaux de l'Atlantique et qui utilisent le port Autonome de Dakar pour débarquer et/ou transborder leurs produits de pêche. Le recueil des statistiques relatives aux captures et effort de pêche à travers les carnets de pêche repose sur une enquête détaillée journalière, auprès des patrons thoniers lors de chaque débarquement, complétée par des informations de diverses sources (Douane, usines, armements, Direction des pêches maritimes, la Direction de l'Industrie et de la Transformation des produits de la pêche etc.). Des échantillonnages multi spécifiques sont également réalisés par les enquêteurs du CRODT lors des débarquements des canneurs et senneurs au port de Dakar. La gestion des données se fait en partenariat avec l'Institut de Recherche pour le Développement (IRD) et l'Institut Espagnol d'Océanographie (IEO). Le CRODT reçoit un appui financier de l'IEO et l'IRD pour le suivi des activités de leurs navires thoniers senneurs et canneurs débarquant et/ou transbordant au port de Dakar.

Palangriers et les Cordiers : Espadon et autres

Le recueil des informations en collaboration avec la DPM à travers les carnets de pêche remplis par les capitaines / commandants des navires. Dans les carnets de pêche sont consignées les informations portant sur la totalité des marées Date de pêche, position géographique, les captures la composition spécifique des traits etc.

Les pêcheries artisanales : Thons mineurs, Requins et Istiophoridés

Depuis les années 70, le CRODT a développé et mis en place un système d'enquête et de collecte des statistiques de la pêche artisanale au niveau des principaux sites de débarquement situés le long du littoral sénégalais (surtout Grande Côte, Dakar et Petite Côte). Ces statistiques de la pêche artisanale sont recueillies par des enquêteurs (appuyés par des aides de plage) suivant un protocole d'échantillonnage établi scientifiquement par le CRODT. Il s'agit d'enquête au débarquement visant à recueillir des données de capture et d'effort en nombre de sortie des pirogues sénégalaises. Les espèces de thonidés et espèces apparentés sont prises en compte par le Système d'information du CRODT.

Dans le cadre du Programme de Recherche Intensive des Istiophoridés (EPBR), le suivi des débarquements et l'échantillonnage des tailles des istiophoridés (le voilier-*Istiophorus albicans*) est toujours réalisé dans les principaux centres de débarquement de la pêche artisanale, notamment à Soumbédioune, Yoff, Mbour et kayar.

En 2018, la collecte des échantillons biologiques sur les trois espèces de istiophoridés (BUM, WHM et SAI) est menée au CRODT. Des prélèvements des trois premières épines anales, et des otolithes sont effectués en vue de réaliser l'étude de la croissance des trois espèces. Du mucus est aussi prélevé sur le marlin blanc pour faire l'étude de la génétique.

A Mbour, le suivi des captures des Istiophoridés au niveau de la pêche artisanale se fait en collaboration avec la Direction de la surveillance et de la Protection de la Pêches (DPSP) et le Comité Local de gestion de la Pêche artisanale (CLPA). Il s'agit de collecter les données de captures, d'effort par nombre de sortie de chaque pirogue et des mensurations des individus débarqués.

ANNEXE DE LA IÈRE PARTIE DU RAPPORT ANNUEL (RAPPORT SCIENTIFIQUE)

Groupe	N° de l'exigence	(Ancien n°)	Exigence	
GÉNÉRAL (toutes les espèces)	S:GEN01	S01	Rapports annuels (scientifiques)	18/09/2020
	S:GEN02	S02	Caractéristiques des flottilles de la tâche I (T1FC)	19/08/2020 (Thons tropicaux et les autres (Pêcheries artisanales et LL).
	S:GEN03	S03	Estimation de la prise nominale de la tâche I (T1NC)	22/09/2020 (Thons tropicaux et les autres (Pêcheries artisanales et LL).
	S:GEN04	S04	Prise et effort de la tâche II (T2CE)	19/08/2020 (Thons tropicaux et les autres (Pêcheries artisanales et LL).
	S:GEN05	S05	Échantillons de tailles de la tâche II (T2SZ)	19/08/2020 (Thons tropicaux et les autres (Pêcheries artisanales et LL).
	S:GEN06	S06	Estimations de la prise par taille de la tâche II (T2CS)	19/08/2020 (Thons tropicaux et les autres (Pêcheries artisanales et LL).
	S:GEN07	S07	Campagnes de marquage scientifique (inventaires)	Les données de marquage collectées dans le cadre du Programme AOTTP.
	S:GEN08	S08	Déclaration de marquage conventionnel (appositions/récupérations)	Les déclarations des données du Programme AOTTP.
	S:GEN09	S09	Déclaration de marquage électronique (appositions/récupérations)	Les déclarations des données du Programme AOTTP (marques conventionnelle, électroniques, fausses marques).
	S:GEN10	S10	Informations recueillies dans le cadre des programmes d'observateurs nationaux	Les rapports des observateurs (Inspecteurs) en format papier sont partiellement disponibles. Le CRODT est en train de constituer une base de données pour la saisie des données collectées par les inspecteurs embarqués seulement à bord des senneurs.

Groupe	N° de l'exigence	(Ancien n°)	Exigence	
	S:GEN11	S11	Informations sur la mise en œuvre de la Rec. 16-14	La recommandation 16-14 visant à établir des normes minimales pour les programmes d'observateurs a été transposée par arrêté N°22787 du 22 août 2019. Sa mise en œuvre est en cours et le Sénégal est en train d'élaborer un projet d'appui au programme d'observateur. Le vieillissement et le nombre réduit des observateurs font qu'il est difficile de mettre en œuvre le programme national d'observateurs scientifiques. A cet effet, il y a un besoin de formation et de renforcement des capacités en matière de collecte des données, d'identification des espèces, d'échantillonnage biologiques, de mise à niveau pour pouvoir accomplir les tâches scientifiques à bord. Dans ce cadre, la Direction de la Protection et de la Surveillance et des Pêches (DPSP), a organisé une session de formation axée sur la systématique, l'identification des espèces et l'estimation de la capture accessoire et des rejets en pêche industrielle à 54 inspecteurs de pêche.
	S:GEN12	S12	Informations et données sur le Sargassum pélagique	Non applicable pour le Sénégal.
	S:GEN13	S13	Informations spécifiques sur les navires de pêche qui ont été autorisés à opérer des pêcheries palangrières pélagiques et au moyen de harpons en Méditerranée au cours de l'année antérieure	Non applicable car le Sénégal ne dispose pas de pêcherie en Méditerranée.
THON ROUGE	S:BFT01	S15	Échantillonnage de tailles (de poissons mis à mort) dans les fermes	Non applicable car le Sénégal ne dispose pas de fermes dédiées au thon rouge.
	S:BFT02	S16	Échantillonnage de tailles (résultats de données brutes) réalisé au moyen de systèmes de caméras stéréoscopiques (couverture à 100% des mises en cages) OU au moyen d'une autre méthodologie d'estimation de la taille du thon rouge	Non applicable car le Sénégal ne dispose pas de fermes dédiées au thon rouge.
	S:BFT03	S17	Données concernant l'échantillonnage de tailles (et rapports de mise en cage) réalisé au moyen de systèmes de caméras stéréoscopiques (couverture à 100% des mises en cages)	Non applicable car le Sénégal n'a pas de flottille qui cible le thon rouge.

Groupe	N° de l'exigence	(Ancien n°)	Exigence	
	S:BFT04	S18	Informations sur et données recueillies dans le cadre des programmes nationaux d'observateurs de thon rouge	Non applicable car le Sénégal n'a pas de flottille qui cible le thon rouge.
	S:BFT05	S21	Détails des programmes de recherche coopérative sur le thon rouge de l'Ouest à mettre en place	Le Sénégal ne participe pas à des programmes de recherche coopérative sur le thon rouge de l'Ouest.
	S:BFT06	S22	Mises à jour des indices d'abondance et autres indicateurs des pêcheries	Non applicable car le Sénégal n'a pas de flottille qui cible le thon rouge.
	S:BFT07	S23	Informations provenant des travaux de recherche du GBYP comprenant de nouvelles informations provenant d'activités renforcées d'échantillonnage biologique	Les Scientifiques du Sénégal ne participe pas aux travaux de recherche du GBYP.
	S:BFT09	S53	Déclaration des activités scientifiques réalisées par les navires opérant dans le contexte d'un projet scientifique d'un institut de recherche intégré dans un programme de recherche scientifique	Le Sénégal ne participe pas à des programmes de recherche sur le thon rouge de l'Ouest.
THONIDÉS TROPICAUX	S:TRO01	S24	Informations provenant des carnets de pêche de navires de thon obèse/d'albacore/listao, rejets compris	Les informations soumises le 19/08/2020.
	S:TRO02	S25	Plans de gestion concernant l'utilisation des dispositifs de concentration des poissons (y compris les mesures prises pour en réduire l'impact écologique)	Un plan de gestion des DCP a été transmis à l'ICCAT le 21/09/2018.
	S:TRO03	S44	Le nombre de DCP réellement déployés sur une base mensuelle par rectangles statistiques de 1°x1°, par type de DCP, etc.	Un plan de gestion des DCP a été transmis à l'ICCAT le 21/09/2018.
	S:TRO04	S45	Pour chaque navire de support, le nombre de jours passés en mer, par quadrillage de 1°, mois et État du pavillon et associé à PS/BB	Le Sénégal ne dispose qu'un seul navire de support, les informations soumises le 19/08/2020.

Groupe	N° de l'exigence	(Ancien n°)	Exigence	
	S:TRO09	S46	Informations recueillies par les observateurs, y compris les niveaux de couverture	L'information provenant de quelques armements est disponible dans une feuille Excel en nombre de DCP déployé par jour avec les coordonnées géographiques. Mais nous avons des difficultés pour remplir le formulaire DCP. Le format n'est adapté.
	S:TRO10	S46b	Information sur les systèmes de surveillance électronique (EMS)	
	S:TRO06	S47	Données et information recueillies du programme d'échantillonnage au port	Les données sont soumise le 19/08/2020.
	S:TRO07	S48	Données historiques d'opérations sous DCP	Les données historiques d'opérations sous DCP ne sont pas disponibles.
ISTIOPHORIDÉS				
	S:BIL03	S55	Méthodologie statistique utilisée pour estimer les rejets morts et vivants de makaires/de makaires épée	Le traitement des données d'enquête s'inscrit principalement dans le cadre d'une procédure de calcul aboutissant à l'estimation de l'effort et des captures au niveau de chaque centre d'enquête et de la région maritime. Dans un premier temps, pour chaque centre et pour chaque engin de pêche, l'effort de pêche est cumulé puis agrégé par quinzaine en tenant compte du nombre de jours sans collecte d'effort dans la quinzaine. Pour les captures, les données issues de l'enquête permettent d'abord d'estimer les captures par unité d'effort (cpue en kg par sortie) par quinzaine et par engin. Ensuite, la combinaison des cpue avec l'effort agrégé aboutit à la détermination des captures extrapolées par entre. Enfin, l'utilisation des coefficients d'extrapolation régionaux en fonction de la saison et des groupes d'engins permettent l'estimation des statistiques de pêche (effort et captures) au niveau régional et national.
	S:BIL04	S56	Informations sur les programmes de collecte de données de la pêche artisanale et/ou de petits métiers.	Depuis les années 1970, le Centre de recherches Océanographique de Dakar Thiaroye a développé et mis en place un système d'enquête et de collecte et de traitement des statistiques de la pêche artisanale au niveau des principaux sites de débarquement situés le long du littoral sénégalais (surtout Grande Côte, Dakar et Petite Côte). Ces statistiques de la pêche artisanale sont recueillies par des enquêteurs (appuyés par des aides de plage) suivant un protocole d'échantillonnage établi scientifiquement par le CRODT. Les Istiophoridés sont pris en charge par ce système.

Groupe	N° de l'exigence	(Ancien n°)	Exigence	
REQUINS	S:SHK01	S32	Plan destiné à améliorer la collecte des données sur les requins par espèce	Les requins sont pris en compte dans le système d'information du Centre de Recherches Océanographiques de Dakar / Thiaroye (CRODT). Les données ont été soumises le 19/08/2019.
	S:SHK02	S50	Résultats de la recherche sur le requin-taube bleu et de l'échantillonnage biologique de cette espèce	Le Sénégal n'a pas conduit de recherche sur le requin bleu mais les informations sur les captures des pêcheries artisanales et Palangrière ont été soumises à l'ICCAT le 19/08/2020.
	S:SHK03	S51	Informations sur le requin peau bleue	Les informations sur les captures des pêcheries artisanales et Palangrière ont été soumises à l'ICCAT le 19/08/2020.
	S:SHK04	S54	La quantité de requin-taube bleu de l'Atlantique Nord capturé et retenu à bord, ainsi que rejets morts et les remises à l'eau de spécimens vivants	les informations sur les captures des pêcheries artisanales et Palangrière ont été soumises à l'ICCAT le 19/08/2020.
AUTRES PRISES ACCESSOIRES	S:BYC01	S37	Fournir les guides d'identification existants pour les requins, les oiseaux de mer, les tortues marines et les mammifères marins capturés dans la zone de la Convention	Guides : FAO, ICCAT sur les requins Birdlife (Oiseaux de mer).
	S:BYC02	S38	Informations relatives aux interactions de sa flottille avec les tortues marines dans les pêcheries de l'ICCAT par type d'engin	Aucune information relative aux interactions de la flottille du Sénégal avec les tortues marines n'a été signalée.
	S:BYC03	S39	Les CPC devront consigner les données sur les prises accidentelles d'oiseaux de mer par espèce par le biais d'observateurs scientifiques en vertu de la Recommandation 10-10 et déclarer ces données chaque année	Aucune donnée sur prises accidentelles n'a été reportée par les observateurs.
	S:BYC04	S41	Notification des mesures prises sur la collecte des données sur les prises accessoires et les rejets des pêcheries artisanales par le biais de moyens alternatifs	Dans les pêcheries artisanales toutes les prises sont collectées (Espèces cibles et accessoires). Il n'y a quasiment pas de rejets.
	S:BYC05	S42	Les CPC devront faire rapport sur les mesures prises en vue d'atténuer les prises accessoires et de réduire les rejets et sur toute recherche pertinente	Formation, Information et sensibilisation des armements et des observateurs sur ces questions. Les armements ont été formés sur les impacts écologiques des DCP et les dispositions de la Rec. 16-01 sont transposées dans la réglementation nationale.

Ile Partie (Mise en œuvre de la gestion)

Chapitre 3 : Respect des exigences de déclaration dans le cadre des mesures de conservation et de gestion de l'ICCAT

RAPPORT ANNUEL, Ile PARTIE, CHAPITRE 3

Groupe	Exig	N°	Information requise	Instructions
GÉNÉRAL	GEN	0001	Rapports annuels	<p>Le 15/09/2020</p> <p>La nouvelle Loi (2015-18) portant code de la pêche maritime et ses textes réglementaires d'application fixent le cadre de gestion des ressources halieutiques. Des dispositions particulières de lutte contre la pêche INN sont contenues dans ce code notamment celles relatives à l'application des mesures du ressort de l'Etat du port.</p> <p>Ainsi tous les navires thoniers touchant le port de Dakar sont systématiquement inspectés. Un suivi des activités de certains navires est en cours avec l'embarquement des observateurs à bord.</p> <p>Globalement un suivi des activités de suivi contrôle et surveillance avec des patrouilles maritimes, aériennes et un régime d'inspection permanente à quai sont en vigueur.</p> <p>Au niveau de la pêche artisanale, le Sénégal intervient de manière ponctuelle sur les activités de cette pêcherie car il est constaté une extension des opérations de pêche vers les espèces couvertes par l'ICCAT. C'est pourquoi la surveillance participative avec une forte implication des acteurs de pêche est en train d'être mise en œuvre.</p> <p>En outre, le Sénégal, suit les opérations de pêche des navires battant son pavillon en activité dans d'autres zones économiques exclusives et en Haute mer avec le VMS.</p> <p>Application des dispositions relatives à l'inspection et au contrôle des navires conformément aux mesures du ressort de l'Etat du port : la vérification de l'autorisation de pêche ; la demande d'entrée au port, l'autorisation de débarquement ; la fiche de</p>

Groupe	Exig	N°	Information requise	Instructions
				<p>contrôle de captures, l'autorisation de transbordement ; l'inscription au registre).</p> <p>Un journal de pêche institué par arrêté en mars 2017. Il fixe les conditions dans lesquelles les informations sur les captures sont consignées dans le journal de pêche en conformité avec les directives de l'ICCAT.</p>
	GEN	0002	Rapport sur la mise en œuvre des obligations en matière de déclaration pour toutes les pêcheries de l'ICCAT, notamment les espèces de requins	<p>Le suivi régulier des activités de pêche des thoniers est toujours assuré par l'équipe mise en place au port par le centre de recherches océanographiques de Dakar thiaroye.</p> <p>Ce travail est complété par les informations provenant de diverses sources (Direction des pêches maritimes, armateurs). Des échantillonnages multi-spécifiques sont également réalisés en pêche industrielle et en pêche artisanale.</p> <p>Grace aux fonds du programme de recherches « istiophoridés, », l'échantillonnage des captures et de l'effort et des tailles est mené dans les centres de débarquement de la pêche artisanale.</p>
	GEN	0003	Tableau ICCAT de déclaration de l'application	15/08/2020
	GEN	0004	Affrètement de navires - rapport récapitulatif	Non applicable. Le Sénégal n'affrète aucun navire.
	GEN	0005	Affrètement de navires - accords et date de finalisation	<p>Existence de 2 accords d'affrètement avec la Namibie (navires : VEMA / AT000SEN00027, terminé, et VEMA 2 / AT000SEN00034, expiré mais non encore terminé comme stipulé par Rec. 13-14, para c) :</p> <p>Affrètement VEMA/ AT000SEN00027 par la NAMIBIE avec accord du Sénégal le 18/06/2018 et terminé le 21/05/2020 (Soumission du 19 juin 2020)</p> <p>Affrètement VEMA 2/AT000SEN00034, par la Namibie : accord du Sénégal le 28/06/2018</p> <p>Expiré le 31/08/2020 et pas terminé (Soumission du 18 septembre 2019).</p>
	GEN	0006 a	Rapports sur les transbordements en mer	14/09/2020

Groupe	Exig	N°	Information requise	Instructions
	GEN	0006b	Rapports sur les transbordements au port	14/09/2020
	GEN	0007	Déclaration de transbordement (en mer)	Non applicable. Le Sénégal n'a aucun navire de charge.
	GEN	0008	Navires de charge autorisés à recevoir des transbordements de thonidés et d'espèces apparentées dans l'océan Atlantique, en mer ou au port.	Non applicable. Le Sénégal n'a aucun navire de charge.
	GEN	0009	LSPLV autorisés à effectuer des transbordements sur des navires de charge dans l'océan Atlantique (et modifications ultérieures).	30/03/ 2018 et 20/04/2019
	GEN	0010 a	Points de contact pour les notifications d'entrée au port	Port de Dakar et Direction de la Protection et de la Surveillance des Pêches (DPSP).
	GEN	0010b	Points de contact pour la réception des copies des rapports d'inspection au port	Compte tenu de l'absence d'un format pour la soumission, le point de contact est ci-dessus mentionné dans le rapport annuel comme les années précédentes.
	GEN	0011	Liste des ports désignés auxquels les navires sous pavillon étranger peuvent solliciter l'entrée.	Port de Dakar.
	GEN	0012	Délai de notification préalable requis pour l'entrée au port de navires de pêche sous pavillon étranger	72 heures.
	GEN	0013	Rapport de refus d'entrée ou de refus d'utilisation du port	Aucun refus d'entrée ou d'utilisation du port.
	GEN	0014	Copies des rapports d'inspection au port contenant des constatations de non-application potentielle ou d'infraction apparente (et autres lorsque cela est possible)	Aucun rapport ne contient des constatations de non application potentielle et n'a été soumis en vertu du paragraphe 33 de la Recommandation 18-03 de L'ICCAT concernant des mesures du Ressort de l'état du Port visant à prévenir, contrecarrer et éliminer la Pêche Illicite, Non déclarée et Non Règlementée (IUU).
	GEN	0015	Mesures prises suivant l'inspection au port si une infraction apparente est constatée	Application de la loi 2015-18 portant code de la pêche maritime et ses textes réglementaires d'application. Explication : aucun rapport d'inspection ne contient des constatations de non application potentielle et n'a été soumis en vertu du paragraphe 33 de la Recommandation 18-03 de L'ICCAT concernant des mesures du Ressort de l'état du Port visant à prévenir, contrecarrer et éliminer la Pêche Illicite, Non déclarée et Non Règlementée (IUU).
	GEN	0016	Notification des conclusions de l'enquête sur des infractions apparentes constatées au terme de l'inspection au port	Non applicable. Aucune infraction apparente constatée et aucun rapport transmis.

Groupe	Exig	N°	Information requise	Instructions
	GEN	0017	Informations des accords/arrangements bilatéraux ou multilatéraux qui autorisent un programme d'échange d'inspecteurs conçu pour promouvoir la coopération	Non applicable. Aucune accord/arrangement à ce sujet.
	GEN	0018	Accords d'accès et modification	Le Sénégal et l'union européenne et l'UE ont signé le 20 novembre 2014 un accord de partenariat de pêche portant principalement sur le thon. Il prend fin en 2019 (une durée de 5 ans) et est renouvelable par tacite reconduction. Le protocole prévoit des possibilités de pêche pour 28 senneurs et 8 canneurs.
	GEN	0019	Résumé des activités menées conformément aux accords d'accès, incluant toutes les captures réalisées	En 2019, 21 senneurs et 8 canneurs de l'UE ont été autorisés à pêcher en ZEE sénégalaise.
	GEN	0020	Liste des navires de 20 mètres ou plus	19 navires autorisés dont un navire d'appui.
	GEN	0021	Rapport sur les actions internes pour les navires de 20 m ou plus	Aucun changement ne s'est produit depuis l'année antérieure
	GEN	0023	Techniques utilisées pour gérer les pêcheries sportives et récréatives	Les pêches récréatives et sportives de thonidés tropicaux et espèces apparentées au Sénégal devront être gérées avec les permis de pêche sportive et de pêche de loisirs prévus dans le nouveau cadre réglementaire de la pêche maritime du Sénégal (décret de 2016). La pêche sportive est regroupée autour d'une fédération nationale de la pêche sportive qui suit les activités de ses membres. Un projet de décret de réglementation de la pêche sportive est en cours.
	GEN	0024	Navires impliqués dans des activités de pêche IUU	Non applicable. Aucun navire impliqué dans des activités IUU.
	GEN	0025	Commentaires sur des allégations d'activités IUU	Aucun navire de pavillon sénégalais n'a fait l'objet d'allégation de pêche INN et le Sénégal n'a pas d'informations supplémentaires à fournir. Le navire "SAGE / IMO 7825215 / IRCS: C5J82" est un navire gambien dont l'inspection effectuée en avril 2020 ne révèle aucune infraction apparente.
	GEN	0026	Mesures commerciales ; soumission des données d'importation et de débarquement	Réponse : Le rapport n'a pas été soumis car il n'y a pas d'informations pertinentes à déclarer.
	GEN	0027	Données sur la non-application	Aucune

Groupe	Exig	N°	Information requise	Instructions
	GEN	0028	Conclusions d'enquêtes sur des allégations de non-application	Non applicable : aucune enquête.
	GEN	0029	Observations de navires	Le Sénégal ne dispose d'information sur les observations de navires.
	GEN	0030	Mesures prises concernant les rapports d'observations de navires	Pas d'action spécifique prise car aucun rapport d'observation de navires n'a été soumis.
	GEN	0031	Autorité nationale responsable de l'inspection en mer et autres agences maritimes d'appui, selon le cas et/ou autorité nationale responsable de la madrague et des activités d'élevage de thon rouge	Ministère des Pêches et de L'Economie Maritime Direction de la Protection et De La Surveillance des Pêches.
	GEN	0032	Point(s) de contact désigné(s) (POC) au sein de l'autorité responsable de la mise en oeuvre du programme	19/04/2019
	GEN	0033	Rapport sur toute activité menée dans le cadre du programme pilote pour l'échange de personnel d'inspection	Aucune activité conduite.
	GEN	0034	Demande de radiation du navire de liste de navires IUU finale	Aucune demande.
	GEN	0035	Plan d'action d'urgence (EAP) pour le sauvetage de l'observateur	Aucun plan d'urgence.
	GEN	0036	Rapports sur les incidents impliquant les observateurs qui ont déclenché l'EAP, y compris toute action corrective prise	Non applicable aucun incident relevé.
	GEN	0037	Rapport concernant la récupération d'un engin de pêche perdu	Aucun rapport n'a été soumis car pas d'engin récupéré relevé.
	GEN	0038	Rapport concernant la non-récupération d'un engin de pêche perdu	Aucun rapport n'a pas soumis car aucun engin récupéré relevé.
	GEN	0039	Points de contact afin de faciliter la coopération concernant l'observation de navires (facultatif)	
	THON ROUGE	BFT	1001	Fermes de thon rouge
BFT		1002	Rapports d'élevage de thon rouge	Non applicable, le Sénégal n'élève pas de thon rouge.
BFT		1003	Déclaration de report du poisson resté en cages	Non applicable, le Sénégal n'a aucune ferme de thon rouge.
BFT		1004	Rapport/déclaration de mise en cages du thon rouge	Non applicable, le Sénégal n'a aucune ferme de thon rouge.
BFT		1005	Madragues de thon rouge	Non applicable, le Sénégal ne pêche pas de thon rouge.
BFT		1007	Plans de pêche, d'inspection et de capacité	Non applicable, le Sénégal ne pêche pas de thon rouge.
BFT		1008	Plan de la capacité d'élevage et révisions, le cas échéant	Non applicable, le Sénégal ne pêche pas le thon rouge.
BFT		1009	Modifications des plans de pêche	Non applicable, le Sénégal ne pêche pas le thon rouge.
BFT		1010	Informations sur les réglementations et autres documents connexes adoptés aux fins de la mise en oeuvre de la Rec. 18-02	Non applicable, le Sénégal ne pêche pas de thon rouge.
BFT		1011	Prises de thon rouge de 2019	Non applicable, le Sénégal ne pêche pas le thon rouge.

Groupe	Exig	N°	Information requise	Instructions
	BFT	1012	Navires de capture de thon rouge	Non applicable, le Sénégal ne pêche pas le thon rouge.
	BFT	1013	Autres navires de thon rouge	Non applicable, le Sénégal ne pêche pas le thon rouge.
	BFT	1014	Opérations de pêche conjointes (JFO)	Non applicable, le Sénégal ne pêche pas le thon rouge.
	BFT	1015	Messages VMS	Non applicable, le Sénégal ne pêche pas le thon rouge.
	BFT	1016	Plans du programme d'inspection conjointe	Non applicable, le Sénégal ne pêche pas le thon rouge.
	BFT	1017	Liste des navires d'inspection	Non applicable, le Sénégal ne pêche pas le thon rouge.
	BFT	1018	Liste des inspecteurs [et agences]	Non applicable, le Sénégal ne pêche pas le thon rouge.
	BFT	1019	Copies des rapports d'inspection du JIS	Non applicable, le Sénégal ne pêche pas le thon rouge.
	BFT	1020	Ports de transbordement de thon rouge	27/09/2018
	BFT	1021	Ports de débarquement de thon rouge	27/09/2018
	BFT	1022	Rapports hebdomadaires de capture de thon rouge (madragues comprises)	Non applicable, le Sénégal ne pêche pas le thon rouge.
	BFT	1023	Rapports mensuels de capture de thon rouge	Non applicable, le Sénégal ne pêche pas le thon rouge.
	BFT	1024	Dates auxquelles l'intégralité du quota de thon rouge a été utilisée	Non applicable, le Sénégal ne pêche pas le thon rouge.
	BFT	1025	Rapport sur les mesures prises visant à encourager le marquage et la remise à l'eau de tous les poissons de moins de 30kg/115 cm.	Non applicable, le Sénégal ne pêche pas le thon rouge.
	BFT	1027	Rapport annuel sur le BCD	Non applicable, le Sénégal ne pêche pas le thon rouge.
	BFT	1028	Sceaux et signatures de validation pour les BCD	Non applicable, le Sénégal ne pêche pas le thon rouge.
	BFT	1029	Points de contact pour les BCD	Non applicable, le Sénégal ne pêche pas le thon rouge.
	BFT	1030	Législation relative au BCD	Non applicable, le Sénégal ne pêche pas le thon rouge.
	BFT	1031	Résumé de marquage, échantillon de marque des BCD	Non applicable, le Sénégal ne pêche pas le thon rouge.
	BFT	1032	Navires ne figurant pas comme navires de pêche de BFT mais dont on sait ou qui sont présumés avoir pêché du E-BFT	Non applicable, le Sénégal ne pêche pas le thon rouge.
	BFT	1033	Données devant être enregistrées dans le système eBCD	Non applicable, le Sénégal ne pêche pas le thon rouge.
	BFT	1034	Rapport sur les transferts à l'intérieur des fermes et contrôles aléatoires	Non applicable, le Sénégal ne pêche pas le thon rouge.

ESPÈCES TROPICALES				
TRO	2001	Liste des navires de BET/YFT/SKJ et modification ultérieure	04/05/2018 19/05/2018 31/05/2018 02/07/2019 05/07/2018 12/08/2018 29/08/2018 16/11/2018	
TRO	2002	Liste des navires autorisés ayant pêché du thon obèse et/ou de l'albacore et/ou du listao au cours de l'année antérieure	Soumis le 19/08/2020 (voir ST01)	
TRO	2003	Rapports sur les enquêtes concernant les activités IUU réalisées par les navires de BET/YFT/SKJ	Aucune allégation de pêche IUU déclarée et pas d'enquête	
TRO	2006	Données des Programmes de documents statistiques ICCAT	S1 et S2 2017 soumis le 05/04/2018 ; S1 2018 soumis le 14/09/2018 S2 2018 soumis le 13/06/2019. S2 2019 soumis le 28/01/2020 (BET)	
TRO	2007	Sceaux et signatures de validation pour les SDP	28/11/2018 20/12/2018	
TRO	2009	Prises trimestrielles de thonidés tropicaux	TRIM 1 2019 : 17/05/2019	
TRO	2010	Mesures prises pour réduire les impacts écologiques des DCP (inclure dans le plan de gestion des DCP - cf. aussi exigence S:TRO02)	Les armements ont été formés sur les impacts écologiques des DCP et les dispositions de la rec 16-01 sont transposées dans la réglementation nationale Un plan de gestion des DCP a été transmis à l'ICCAT le 21/09/2018.	
TRO	2011	Plans de gestion de la capacité/de pêche de thonidés tropicaux	Soumis le 03/02/2020	
TRO	2012	Déclaration d'intention d'accroître la participation aux pêcheries ciblant les thonidés tropicaux	Non applicable	
TRO	2013	Prises mensuelles de thonidés tropicaux (BET; SKJ; YFT)	Année 2018 (prises corrigées) et TRIM 1 2019 soumis le 17/05/2019 Trim 2019 le 13/01/2020 (thon obèse). Trim 1 2020 soumis le 17/06/2020 (moyennant le formulaire CP50)	
TRO	2014	Prises hebdomadaires de thon obèse	Non applicable	
TRO	2015	Dates auxquelles l'intégralité du quota de thon obèse a été utilisée	Non applicable	
TRO	2016	Liste des navires de support et activité en 2019	28/01/2020	

	TRO	2017	Limite maximale de prise accessoire de thonidés tropicaux à bord	Aucune limite de prise accessoire.
	TRO	2018	Mesures prises pour garantir l'application de l'exigence TRO 2016	Suivi activités par VMS et réglementation nationale.
	TRO	2019	Différence entre l'effort de pêche de 2018 et l'effort de pêche de 2020	Non requis avant 2021.
	TRO	2020	Résultats des essais de surveillance électronique	Non requis avant 2021
ESPADON	SWO	3001	Données des Programmes de documents statistiques ICCAT	S1 et S2 2017 soumis le 05/04/2018 ; S2 2018 soumis le 13/06/2019
	SWO	3002	Sceaux et signatures de validation pour les SDP	28/11/2018 20/12/2018
	SWO	3003	Liste des navires ciblant l'espadon de la Méditerranée	Non applicable. Sénégal ne pêche pas l'espadon de méditerranée.
	SWO	3004	Liste des navires de pêche sportive/récréative autorisés à capturer de l'espadon de la Méditerranée	Non applicable. Sénégal ne pêche pas l'espadon de méditerranée.
	SWO	3005	Liste des permis de pêche spéciaux au harpon ou à la palangre ciblant les stocks de grands migrateurs pélagiques en Méditerranée au titre de l'année antérieure	Non applicable. Sénégal ne pêche pas l'espadon de méditerranée.
	SWO	3006	Rapport sur la mise en œuvre de la fermeture de la pêche d'espadon de la Méditerranée	Non applicable. Sénégal ne pêche pas l'espadon de méditerranée.
	SWO	3007	Plan de développement, de pêche ou de gestion de l'espadon de l'Atlantique Nord	15/09/2020
	SWO	3010	Liste des ports autorisés pour MED-SWO	Non applicable. Sénégal ne pêche pas l'espadon de méditerranée.
	SWO	3011	Rapports trimestriels des captures de MED-SWO.	Non applicable. Sénégal ne pêche pas l'espadon de méditerranée.
	SWO	3012	Résumé de la mise en oeuvre du programme de marquage	Non applicable. Sénégal ne pêche pas l'espadon de méditerranée.
	SWO	3013	Liste des navires d'inspection	Non applicable. Sénégal ne pêche pas l'espadon de méditerranée.
	SWO	3014	Liste des inspecteurs [et agences]	Non applicable. Sénégal ne pêche pas l'espadon de méditerranée.
	SWO	3015	Autorisation spécifique de pêcher le N-SWO pour les navires de 20 mètres ou plus	neuf (09)
	SWO	3016	Autorisation spécifique de pêcher l'espadon de l'Atlantique Sud pour les navires de 20 mètres ou plus	neuf (09)
	SWO	3017	Limite de prise accessoire maximum d'espadon de l'Atlantique Nord à bord	5% fixé par arrêté.

	SWO	3018	Limite de prise accessoire maximum d'espadon de l'Atlantique Sud à bord	5% fixé par arrêté.
	SWO	3019	Copies des rapports d'inspection du JIS	Non applicable. Sénégal ne pêche pas l'espadon de méditerranée.
	SWO	3020	Plan de pêche pour l'espadon de la Méditerranée	Non applicable. Sénégal ne pêche pas l'espadon de méditerranée.
GERMON				
	ALB	4003	Liste des navires autorisés à pêcher du germon de la Méditerranée.	Non applicable. Sénégal n'a pas de navire qui ciblent le germon de la Méditerranée.
	ALB	4004	Autorisation spécifique de pêcher le N-ALB pour les navires de 20 mètres ou plus	Non applicable. Sénégal n'a pas de navire qui ciblent le germon de la Méditerranée.
	ALB	4005	Autorisation spécifique de pêcher le S-ALB pour les navires de 20 mètres ou plus	Non applicable. Sénégal n'a pas de navire qui ciblent le germon de la Méditerranée.
	ALB	4006	Limite de prise accessoire maximum de germon de l'Atlantique Nord à bord	Non applicable. Sénégal n'a pas fixé une limite de prise accessoires pour le germon de l'atlantique nord.
	ALB	4007	Limite de prise accessoire maximum de germon de l'Atlantique Sud à bord	Non applicable. Sénégal n'a pas fixé une limite de prise accessoires pour le germon de l'atlantique nord.
ISTIOPHORIDÉS				
	BIL	5001	Rapport sur la mise en œuvre des Rec. 18-04 / 19-05 et 16-11	09/09/2019
	BIL	5004	Demande de dérogation de remise à l'eau de spécimens vivants de BUM/WHM/SPF et mesures prises pour limiter l'application de cette dérogation à ces pêcheries	Non applicable
	BIL	5005	Résultats des essais de surveillance électronique concernant BIL	Non applicable
REQUINS				
	SHK	7005	Détails de la mise en œuvre et du respect des mesures de conservation et de gestion pour les requins	09/09/2019
AUTRES ESPÈCES PRISES ACCESSOIRES				
	BYC	8001	Rapport sur la mise en œuvre de la Rec. 10-09, paragr. 1, 2 et 7, amendée par la Rec. 13-11, et mesures pertinentes prises en vue de mettre en œuvre les directives de la FAO.	Ateliers de formation tenues pour les capitaines et membres d'équipage sur les bonnes pratiques de la pêche sous DCP pour limiter les impacts sur les oiseaux de mer et d'autres animaux marins. Poursuite de la sensibilisation.

	BYC	8002	Rapport sur la mise en œuvre des mesures d'atténuation des oiseaux de mer et plan d'action national s'appliquant aux oiseaux de mer	Les mesures d'atténuation portent essentiellement sur la sensibilisation aux bonnes pratiques.
	BYC	8003	Rapport sur les mesures prises en vue d'atténuer les prises accessoires et réduire les rejets et sur tout programme de recherche pertinent mené dans ce domaine.	Formation, Information et sensibilisation des armements et des observateurs sur ces questions.
DIVERS	SDP	9001	Description des programmes pilotes de documents statistiques électroniques	Aucun programme pilote conduit au niveau national.
	MISC	9002	Informations et clarifications concernant les objections à l'égard des recommandations de l'ICCAT	Aucune objection soulevée.

Chapitre 4 : Mise en œuvre d'autres mesures de conservation et de gestion de l'ICCAT

Ce chapitre contiendra le texte sur les mesures prises pour mettre en œuvre les mesures de conservation et de gestion de l'ICCAT qui ne sont pas incluses dans le chapitre 3 ci-dessus et toute autre information pouvant intéresser la Commission. Ce chapitre ne dépassera pas quatre pages.

La loi portant code de la pêche (2015-18) prend en compte de nouveaux concepts et instruments de conservation et de gestion des ressources halieutiques. Elle s'inspire aussi des mutations intervenues au niveau national et international.

Les services techniques de l'Administration des pêches du Sénégal chargés de la mise en œuvre des recommandations de l'ICCAT échangent des informations et des données avec les armateurs, la recherche nationale pour assurer une bonne mise en œuvre des recommandations.

En termes de Schéma d'inspection, les inspections et les contrôles sont réalisées :

- au port de Dakar : par une équipe d'inspection journalière au port de pêche de Dakar et les stations côtières au niveau des sites de débarquement de la pêche artisanale.
- par les vedettes, les patrouilleurs de la Marine nationale et les pinasses des stations côtières par moyen aérien avec les aéronefs des éléments français au Sénégal et de l'Armée de l'Air sénégalaise.
- Par les senseurs (VMS –AIS-RADAR) : Ces différents senseurs permettent de suivre toutes les activités des navires dans la ZEE du Sénégal et ou au-delà. Ils aident aussi à la prise de décision avant toute certification de capture des produits destinés à l'exportation
- Au niveau des usines de traitement du poisson : par une équipe qui effectue des visites inopinées pour inciter au respect de la réglementation en matière de protection et de surveillance des pêches.
- A travers des missions conjointes dans le cadre de la coopération sont réalisées pour couvrir les besoins de surveillance avec plusieurs pays limitrophes avec l'implication des inspecteurs de la sous région avec un très bon niveau d'échange d'expérience.
- Au niveau des pêcheries artisanales le concept de surveillance participative est de mise avec la sensibilisation des acteurs de la pêche sur les bonnes pratiques et une meilleure mise en œuvre des mesures de gestion.
- Toutes ces inspections et contrôles sont réalisés sur base d'un manuel de procédure en conformité avec les lois et règlements en vigueur au Sénégal.

Depuis 2016, une brigade de veille fonctionnelle 24 heures sur 24 est opérationnelle au niveau du port de pêche de Dakar dans le cadre de la mise en œuvre effective des mesures du ressort de l'Etat du port.

Chapitre 5 : Difficultés rencontrées dans la mise en œuvre et dans le respect des mesures de conservation et de gestion de l'ICCAT

Des difficultés d'ordre administratif, de gestion et techniques peuvent être évoquées pour une bonne observation des règles de gestion de l'ICCAT. Il s'agit de:

- la transposition de l'ensemble des recommandations pertinentes dans le cadre juridique de la pêche du Sénégal qui est en cours ;
- l'implication de plusieurs services administratifs nécessite une synergie et une coordination qui se mettent en place progressivement ;
- Les bases de données disponibles qui n'offrent pas un traitement optimal des informations ;
- le vieillissement et le nombre réduit des observateurs font qu'il est difficile de mettre en œuvre le programme national d'observateurs scientifiques. A cet effet, il y a un besoin de formation et de renforcement des capacités en matière de collecte des données, d'identification des espèces, d'échantillonnage biologiques, de mise à niveau pour pouvoir accomplir les tâches scientifiques à bord.

Tableau 1. Prises totales par espèce des canneurs et senneurs de 2019

<i>Espèces</i>	<i>YFT</i>	<i>SKJ</i>	<i>BET</i>	<i>ALB</i>	<i>FRI</i>	<i>TOTAL</i>
Canneurs	779	1419	222	-	12	2432
Senneurs	9968	27233	1724	4	764	39694
Total	10747	28653	1948	4	775	42 127

Tableau 2. Prises par espèce et par trimestre des canneurs sénégalais de 2019

<i>Mois</i>	<i>YFT</i>	<i>SKJ</i>	<i>BET</i>	<i>FRI</i>	<i>Total</i>
Trim 1	271	251	28	10	560
Trim 2	53	870	14	2	939
Trim 3	252	187	112	0	551
Trim 4	204	111	67	0	382
Total	779	1419	222	12	2432

Tableau 3. Prises par espèce selon les types types de bancs des senneurs sénégalais en 2019.

<i>Type de Banc</i>	<i>YFT</i>	<i>SKJ</i>	<i>BET</i>	<i>ABL</i>	<i>AUTRES</i>	<i>Total</i>
Bancs libres	1206	1524	42	0	20	2793
Bancs objets	8762	25709	1682	4	744	36901
Total	9968	27233	1724	4	764	39694

Tableau 4. Efforts en jours de mer et jours de pêche par trimestre des canneurs sénégalais de 2019

<i>Trimestre</i>	<i>Jours de mer</i>	<i>Jours de pêche</i>
Trim 1	247	200
Trim 2	265	251
Trim 3	275	244
Trim 4	185	145
Total	972	840

Tableau 5. Efforts en Jours de mer et jours de pêche et nombre de calées des senneurs sénégalais de 2019

<i>Type de bancs</i>	<i>Nb calées positives</i>	<i>Nb calées nulles</i>	<i>Nb calées total</i>	<i>Jours de de mer</i>	<i>Jours de pêche</i>
Objets	2256	241	2497	1764	1712
libres	2081	136	2217		
inconnus	175	105	280		

Tableau 6. Composition des Prises de la flottille ciblant l'espadon en 2019.

<i>Espèce</i>	<i>Palangriers</i>	<i>Cordiers</i>	<i>Total (tonnes)</i>
Espadon	166	14	180
Requin taupe	7	-	7
Peau bleu	39		39
Marlin	12	-	12
Albacore	0	4	4
Thon obèse	219		219
Germon	24		24
Requins	6	-	6
Coryphène	0	1	1
Rouvet	6		6
Ailerons	0.4	-	0.4
Divers	4		4
Total	483.4	19	502.4

Tableau 7. Prises (en tonnes) de petits thonidés, d'istiophoridés, thons majeurs et requins des pêcheries artisanales de 2019.

<i>Espèces</i>	<i>Quantité (tonnes)</i>
<i>Thunnus obesus</i>	4
<i>Sarda sarda</i>	3982
<i>Orcynopsis unicolor</i>	66
<i>Makaira nigricans</i>	6
<i>Centrophorus spp</i>	1
<i>Coryphaena hippurus</i>	5
<i>Auxis thazard</i>	30
<i>Euthynnus alletteratus</i>	4757
<i>Issurus spp</i>	26
<i>Scomberomorus tritor</i>	961
<i>Carcharhinidae</i>	28
<i>Istiophorus albicans</i>	397
<i>Katsuwonus pelamis</i>	479
<i>Sphyrnidae</i>	243
<i>Acanthocybium solandri</i>	0
<i>Xiphias gladius</i>	1
<i>Kajikia albida</i>	1
<i>Thunnus albacares</i>	22
Total	11007

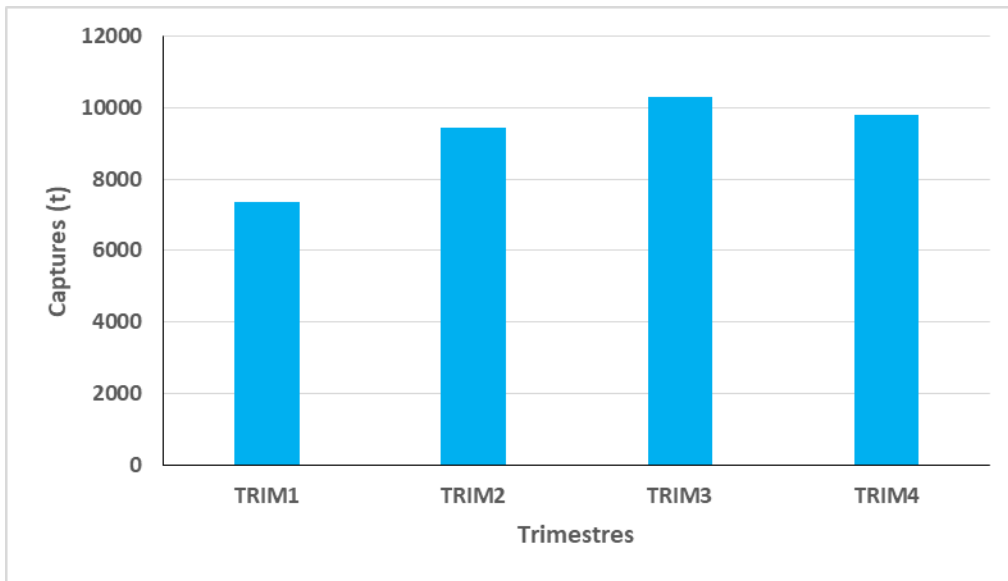

Figure 1. Captures sous DCP par trimestre des senneurs sénégalais en 2019.

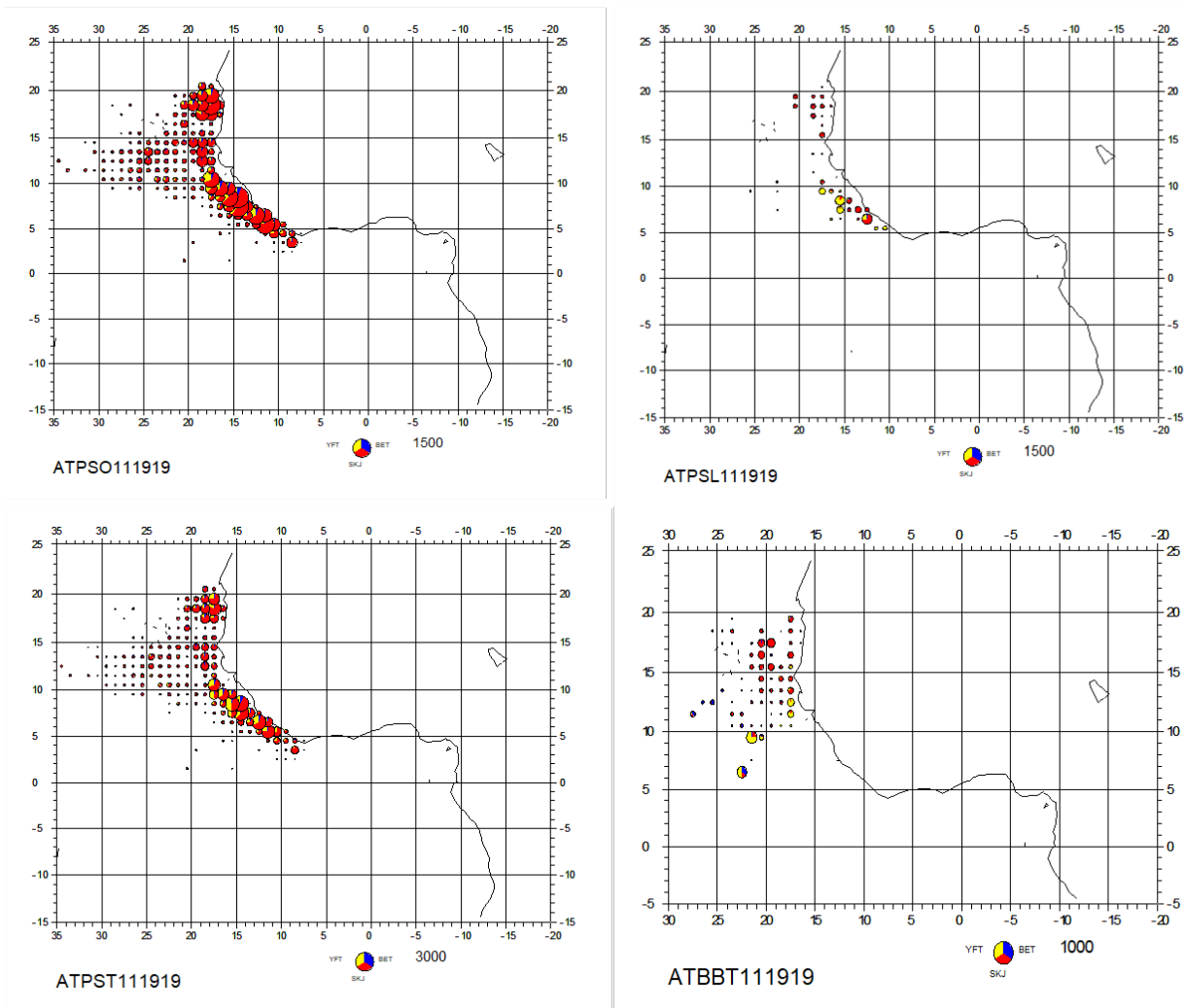

Figure 2. Distribution par espèce des captures des senneurs sur les bancs objets (en haut à gauche) et sur les bancs libres (en haut à droite), sur tous les bancs (en bas à gauche) et les canneurs sénégalais (en bas à droite) en 2019.

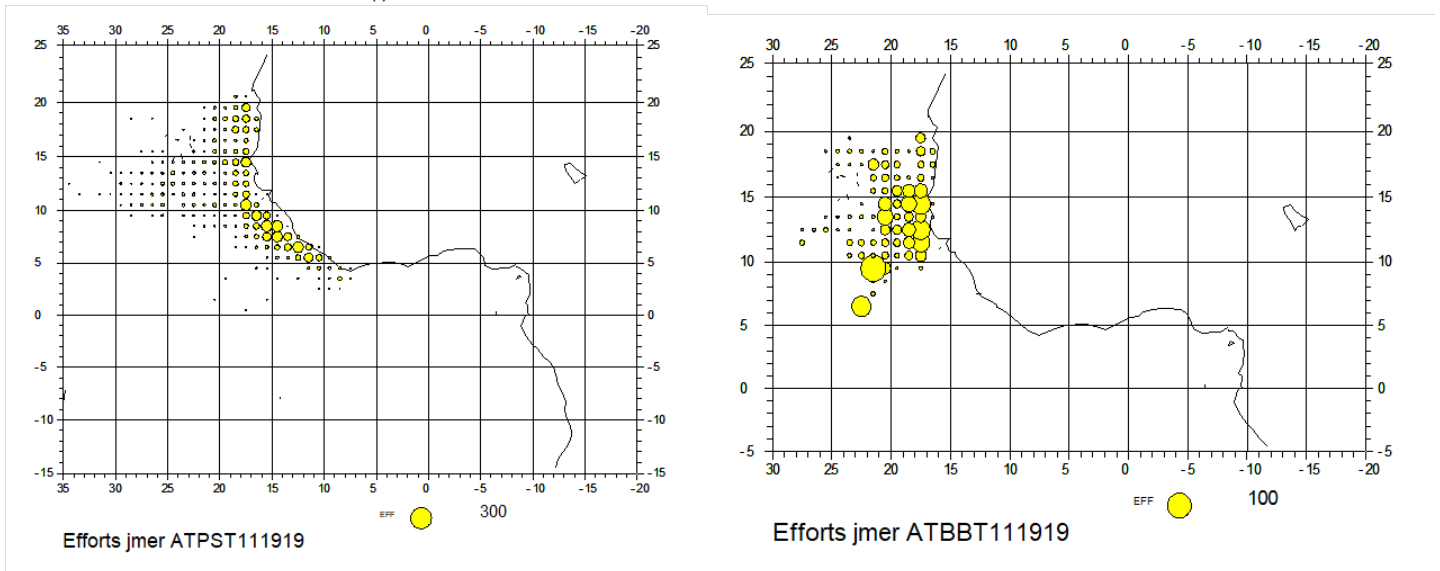

Figure 3. Distribution spatiale de l'effort de pêche des sénégalais (à gauche) et canneurs (à droite) en 2019.

**ANNUAL REPORT OF SIERRA LEONE
RAPPORT ANNUAL DU SIERRA LEONE
INFORME ANNUAL DE SIERRA LEONA**

SUMMARY

Sierra Leone does not have Tuna Vessels flying her flag. Therefore, tuna catch data submitted by Sierra Leone from the licensed industrial tuna vessels has never been included in the tuna data preparation for regional analysis. However, about 42 tuna vessels, many of which are purse seiners, mostly from Spain and France, were given access license to catch tuna and tuna-like species within the EEZ of Sierra Leone. These vessels exploited mainly the Skipjack, Yellowfin and Bigeye tuna within the Atlantic Ocean. Other tuna and tuna-like species exploited were Atlantic black skipjack. Sierra Leone does not have observers on board these fleets to collect data. However, catch information are submitted to Sierra Leone through emails by the captains of these vessels. Pre-license inspections on these vessels are conducted in Abidjan and Dakar ports. Regarding the industrial trawl vessels, the tuna catch reported as a by-catch, has not been classified into the various categories of species (YFT, BET and SKJ). Therefore we cannot submit the data as individual bycatch species at this moment. Plan has been made to train at-sea observer onboard industrial trawl vessels to start collecting data by species types. For the artisanal tuna and tuna-like species data, plans are ongoing for data collection which will start later this year if the required fund is available.

RÉSUMÉ

La Sierra Leone n'a pas de navires thoniers battant son pavillon. Par conséquent, les données sur les captures de thonidés soumises par la Sierra Leone par les thoniers industriels sous licence n'ont jamais été incluses dans la préparation des données sur les thonidés en vue d'une analyse régionale. Cependant, environ 42 thoniers, dont beaucoup sont des senneurs, principalement originaires d'Espagne et de France, ont obtenu une licence d'accès pour capturer des thonidés et des espèces apparentées dans la ZEE de la Sierra Leone. Ces flottilles exploitaient principalement le listao, l'albacore et le thon obèse dans l'océan Atlantique. Les autres thonidés et espèces apparentées exploités sont la thonine commune. La Sierra Leone n'a pas d'observateurs à bord de ces flottilles pour recueillir des données. Cependant, les informations sur les prises sont transmises à la Sierra Leone par les capitaines de ces navires par le biais de courriels. Les inspections de ces navires préalablement à l'octroi de licences sont effectuées dans les ports d'Abidjan et de Dakar. En ce qui concerne les chalutiers industriels, les captures de thonidés déclarées comme prises accessoires n'ont pas été classées dans les différentes catégories d'espèces (YFT, BET et SKJ). Par conséquent, nous ne pouvons pas soumettre les données en tant qu'espèces individuelles de prises accessoires pour le moment. Il est prévu de former des observateurs en mer à bord des chalutiers industriels pour commencer à collecter des données par type d'espèces. En ce qui concerne les données sur le thonidés et les espèces apparentées de la pêche artisanale, des plans sont en cours pour la collecte de données qui commencera plus tard cette année si les fonds nécessaires sont disponibles.

RESUMEN

Sierra Leona no tienen pesqueros atuneros que enarbolan su pabellón. Por lo tanto, los datos de la captura de túnidos enviados por Sierra Leona de los atuneros industriales con licencia no se han incluido en la preparación de los datos de túnidos para el análisis regional. Sin embargo, aproximadamente 42 buques, muchos de los cuales son cerqueros, en su mayoría de España y Francia, recibieron licencias de acceso para capturas túnidos y especies afines en la ZEE de Sierra Leona. Estos buques explotaron principalmente el listado, el rabil y el patudo en el océano Atlántico. El barrilete negro del Atlántico fue otro de los túnidos y especies afines explotado. Sierra Leona no cuenta con observadores embarcados en estas flotas para recopilar datos. Sin embargo, los capitanes de estos buques envían a Sierra Leona la información sobre capturas mediante correos electrónicos. En los puertos de Dakar y Abiyán se realizan inspecciones de estos buques antes de conceder la licencia. Respecto a los arrastreros industriales, la captura de túnidos declarada como captura fortuita no ha sido clasificada en las diversas categorías de especies (YFT, BET y SKJ). Por tanto, no podemos enviar los datos de las especies individuales de

captura fortuita en este momento. Se han hecho planes para formar observadores para embarcar en los arrastreros industriales para empezar a recopilar datos por tipos de especies. Para los datos de las especies de túnidos y afines artesanales, existen planes en curso para su recopilación que empezarán más tarde en este año si se dispone de los fondos necesarios.

Part 1 (Information on fisheries, research and statistics)

Section 1: Annual fisheries information

The fisheries sector is an important component in the Government's strategic vision to reduce poverty through enhancement of means of livelihoods. The sector contributes significantly to food security, employment and economic growth through revenue generation.

The Statistics, Research and Policy Unit of the Ministry of Fisheries and Marine Resources is responsible for the Management, Development and Conservation of the fisheries in Sierra Leone. The fisheries sector is comprised of marine, inland and aquaculture fisheries. The fishing industry consists of the industrial and artisanal or canoe fisheries. In the industrial fisheries sub-sector, Sierra Leonean fishing companies either alone or through joint-ventures with foreign partners participate in trawler fishing.

Fishing license fees are based on the Gross Registered Tonnage (GRT) of the vessels for shrimp and fish trawlers, and cubic capacity of fish hold for tuna vessels. Each fishing license shall be valid for not more than one year.

Industrial fishing vessels are monitored to ensure compliance of the fisheries legislation. Catch and effort data on industrial and artisanal fisheries are compiled and analyzed for rational utilization of the resources.

The total catch recorded for tuna species through emails sent by the captains of tuna vessels is 26,929.35mt. With regards to the disaggregation by species, yellow fin was the most dominant of 14,946.34mt, accounting for 55.50 percent of the total production. Skipjack and Bigeye recorded 11,696.5mt and 286.55mt, representing 43.43% and 1.06% respectively. However, this data has not been reported to ICCAT because, Sierra Leone is not a flag state. Information on FAD (fish Aggregating Devices) has not been recorded.

Section 2: Research and statistics

The Sierra Leone Territorial water is richly endowed in biodiversity with multispecies that are characteristics of marine tropical finfish, molluscs and some 200 species of fish that have been identified in the country's EEZ. However, species of finfish have been found to be relatively common with commercial importance.

Management of the fisheries resources is based on data collection and analysis of statistical data, market data and biological data of both industrial and artisanal fisheries. For the past decades, the Ministry has put in place field-based monitoring activities that have been supporting the data collection efforts.

Researches carried out in Sierra Leone waters by the Norwegian fisheries research vessel, Dr. *Fridtj of Nansen* in 2006, 2007, under the auspices of a regional "Guinea Current Large Marine Ecosystem Project", (GCLME). The stock was estimated to be around 300,000mt.

In addition, the Ministry in collaboration with the Institute of Marine Biology and Oceanography (IMBO), Fourah Bay College, University of Sierra Leone, with help of the EU-funded ISFM project conducted a comprehensive stock assessment. The recent transboundary fisheries survey conducted in the sub-region by the Norwegian fisheries research vessel, Dr. *Fridtj of Nansen* in 2017 and 2019, revealed that the stock level is encouraging of which the 2017 survey estimated a total biomass for the pelagic stock of 153 433mt. The full report of the 2019 survey has not been released yet.

With regards to the Observer coverage for data collection on board tuna fishing vessels, Sierra Leone does not have Observers on board tuna vessels licensed to fish tuna and tuna-like species in Sierra Leone. However, fisheries Observers are placed on board all licensed industrial trawlers throughout the year. They collect and record catch data on logbooks; in addition, they send daily catch and effort data to the Statistics Unit through the Radio Room Officers in the Ministry of Fisheries and Marine Resources. A database programme (IFDAS) has been developed to analyze data. There are also Dock Observers at major landing sites that collect catch landing for the Statistics Unit. Fisheries personnel that supervise transshipment activities, collect data on the quantity of

fish transshipped and that landed for sale in local markets. Sampling for statistical data is continuous throughout the license period of every fishing vessel.

ANNEX 1 TO PART I OF ANNUAL REPORT (SCIENTIFIC REPORT)

Group	Req N°	[old N°]	Requirement	RESPONSE
GENERAL (all species)	S:GEN01	S01	Annual Reports (Scientific)	25/09/2020
	S:GEN02	S02	Task I fleet characteristics (T1FC)	25/09/2020
	S:GEN03	S03	Task I nominal catch estimations (T1NC)	25/09/2020
	S:GEN04	S04	Task II catch and effort (T2CE)	25/09/2020
	S:GEN05	S05	Task II size samples (T2SZ)	25/09/2020
	S:GEN06	S06	Task II catch-at-size estimations (T2CS)	25/09/2020
	S:GEN07	S07	Scientific tagging surveys (inventories)	25/09/2020
	S:GEN08	S08	Conventional Tagging declaration (releases/recoveries)	Not applicable. Sierra Leone has not involved in any tagging survey.
	S:GEN09	S09	Electronic Tagging declaration (releases/recoveries)	Not applicable. Sierra Leone has not involved in any tagging survey.
	S:GEN10	S10	Information collected under domestic observer programs	Sierra Leone does not have observers on board tuna vessels.
	S:GEN11	S11	Information on implementation of Rec. 16-14	
	S:GEN12	S12	Information and data on pelagic Sargassum	Sierra Leone has no pelagic vessel targeting sargassum.
	S:GEN13	S13	Specific information for the fishing vessels that were authorized to carry out pelagic longline fisheries and harpoons in the Mediterranean during the preceding year	Not applicable. Sierra Leone has not involved in any fishing in the Mediterranean sea.
BLUEFIN TUNA	S:BFT01	S15	Size sampling from (harvested on) farms	Not applicable. Sierra Leone does not operate bluefin tuna fisheries.
	S:BFT02	S16	Size sampling (raw data outputs) from stereoscopic cameras systems (100% caging coverage) OR alternative methodology for estimating size of Bluefin tuna	Not applicable. Sierra Leone does not involve in bluefin tuna fisheries.
	S:BFT03	S17	Size sampling data (while caging reports) from stereoscopic cameras systems (100% caging coverage)	Not applicable. Sierra Leone does not involve in bluefin tuna fisheries.
	S:BFT04	S18	Information on and data collected under the national BFT observer programmes	Not applicable. Sierra Leone does not involve in bluefin tuna fisheries.
	S:BFT05	S21	Details of cooperative research programs on W-BFT to be undertaken	Not applicable. Sierra Leone does not involve in bluefin tuna fisheries.
	S:BFT06	S22	Updates to abundance indices and other fishery indicators	Not applicable. Sierra Leone does not involve in bluefin tuna fisheries.
	S:BFT07	S23	Information resulting from GBYP related research including new information resulting from enhanced biological sampling activities	Not applicable. Sierra Leone does not involve in bluefin tuna fisheries.
	S:BFT09	S53	Report on the scientific activities conducted by vessels operating in the context of a scientific project of a research institute integrated in a scientific research program	Not applicable. Sierra Leone does not involve in bluefin tuna fisheries.
TROPICAL TUNA	S:TRO01	S24	Information from logbooks on BET/YFT/SKJ vessels, including discards	25/09/2020

Group	Req N°	[old N°]	Requirement	RESPONSE
	S:TRO02	S25	Management plans for the use of fish aggregating devices (including steps to minimise ecological impact)	No management plan has been developed so far, Plan is going to develop such.
	S:TRO03	S44	The number of FADs actually deployed on a monthly basis per 1°x1° statistical rectangles, by FAD type, etc.	No information on FAD, Sierra Leone does not have Observers on board to provide such information.
	S:TRO04	S45	For each support vessel, the number of days spent at sea, per 1° grid area, month and flag State and associated to PS/BB	Sierra Leone is not a flag state and does not have Observers on board to provide such information.
	S:TRO09	S46	Information collected by observers (includes coverage levels)	Sierra Leone is not a flag state and does not have Observers on board to provide such information.
	S:TRO10	S46b	Information on electronic monitoring systems (EMS)	Sierra Leone is not a flag state and does not collect sample at port.
	S:TRO06	S47	Data and information collected from port sampling programme	Sierra Leone is not a flag state and does not collect sample at port.
	S:TRO07	S48	Historical FAD set data	No information on FAD, Sierra Leone does not have Observers on board to provide such information.
BILLFISH				
	S:BIL03	S55	Statistical methodology used to estimate dead and live discards of marlins / roundscale spearfish	No data or information on billfish.
	S:BIL04	S56	Information about their data collection program for artisanal and/or small-scale fisheries	No data or information on billfish.
SHARKS	S:SHK01	S32	Plan for improving data collection for sharks on a species specific level	Plans are ongoing to develop data collection for sharks on species specific level.
	S:SHK02	S50	Results of research and biological sampling on shortfin mako	Not applicable. Sierra Leone has not carried out any research on shortfin mako.
	S:SHK03	S51	Information on blue shark	No information, Sierra Leone has not involved in such data collection.
	S:SHK04	S54	The amount of North Atlantic shortfin mako caught and retained on board as well as dead discards and live releases	No information, Sierra Leone has not involved in such data collection.
OTHER BY-CATCH	S:BYC01	S37	Provision of existing identification guides for sharks, seabirds and turtles and marine mammals caught in the Convention area	No information available as of now. No information available as of now.
	S:BYC02	S38	Information on interactions of its fleet with sea turtles in ICCAT fisheries by gear type	No information available as of now.
	S:BYC03	S39	CPCs shall record data on seabird incidental catch by species through scientific observers in accordance with the Recommendation 10-10 and report these data annually	Data has never been reported on seabird of an incidental catch.
	S:BYC04	S41	Notification of measures taken on the collection of by-catch and discard data in artisanal fisheries through alternative means	Data collection in the artisanal sector has not been effective for the past years due to lack of support.
	S:BYC05	S42	CPCs shall report on steps taken to mitigate by-catch and reduce discards, and on any relevant research	All fishermen have been training to handle by-catch reduction and turtle excluder.

Part II (Management implementation)*Section 3: Compliance with reporting requirements under ICCAT conservation and management measures*

Group	Req	N°	Information required	Instructions
GENERAL	GEN	0001	Annual Reports	1/10/2020
	GEN	0002	Report on implementation of reporting obligations for all ICCAT fisheries, including shark species	See Annual Report.
	GEN	0003	ICCAT Compliance Reporting Table	25/09/2020
	GEN	0004	Vessel Chartering - summary report	Not applicable because Sierra Leone has no chartering arrangement with any country.
	GEN	0005	Vessel Chartering - arrangements and termination	Not applicable because Sierra Leone has no chartering arrangement with any country.
	GEN	0006a	Transshipment reports - at sea	Not applicable. No report of transshipment at sea.
	GEN	0006b	Transshipment reports in - port	Not applicable. No report of transshipment at sea.
	GEN	0007	Transshipment declaration (at sea)	Not applicable. No report of transshipment at sea.
	GEN	0008	Carrier vessels authorised to receive transshipments of tuna and tuna-like species in the Atlantic Ocean, either at-sea or in-port	Not applicable. No report of transshipment at sea.
	GEN	0009	LSPLVs which are authorised to tranship to carrier vessels in the Atlantic Ocean (and subsequent modifications)	Not applicable. No report of transshipment so far.
	GEN	0010a	Points of contact for port entry notifications	Tuna vessel operating in our EEZ does not enter our port. Catch statistics are however submitted electronically.
	GEN	0010b	Contact points for receiving copies of Port Inspection reports	MCS of the Ministry.
	GEN	0011	List of designated ports into which foreign fishing vessels may request entry	There is no designated port for inspection of Tuna vessels in Sierra Leone. Tuna vessels operating in the EEZ of Sierra Leone undergo inspections at the Ports of Dakar and Abidjan.
	GEN	0012	Advance notification period required for entry into port of foreign fishing vessels	There is no port for inspection of Tuna vessels in Sierra Leone.
GEN	0013	Report of Denial of Entry or Denial of Use of port	There is no port for inspection of Tuna vessels in Sierra Leone.	
GEN	0014	Copies of port inspection reports containing findings of potential non-compliance or apparent infringement (and others where practicable)	There have been no reports of potential non-compliance by tuna vessels inspected in other ports on behalf of Sierra Leone.	

Group	Req	N°	Information required	Instructions
	GEN	0015	Action taken following port inspection if apparent infringement is found	There is no port for inspection of Tuna vessels in Sierra Leone and no report of infringement by licensed tuna vessels operating in the EEZ of Sierra Leone.
	GEN	0016	Notification of results of investigation of apparent infringements following port inspection	There is no port for inspection of Tuna vessels in Sierra Leone and no report of infringement by licensed tuna vessels operating in the EEZ of Sierra Leone.
	GEN	0017	Information of bilateral or multilateral agreements/arrangements that allow for an inspector exchange program designed to promote cooperation	Sierra Leone has not entered into any such bilateral arrangements.
	GEN	0018	Access agreements and changes	Sierra Leone has no access agreement and changes with any country.
	GEN	0019	Summary of activities carried out pursuant to access agreements, including all catches	Sierra Leone has no access agreement and changes with any country.
	GEN	0020	List of vessels of 20 metres or greater	Sierra Leone is not a flag state country, only provide access license to tuna vessels to in her EEZ.
	GEN	0021	Vessels 20 m or greater internal actions report	Sierra Leone is not a flag state country, to provide such information.
	GEN	0023	Techniques used to manage sport and recreational fisheries	There are no sport or recreational fisheries carried out by in the Convention area in Sierra Leone.
	GEN	0024	Vessels involved in IUU Fishing	Not applicable to Sierra Leone, because no report of such.
	GEN	0025	Comments on IUU allegations	Not applicable to Sierra Leone, because no report of such.
	GEN	0026	Trade measures; submission of import and landing data	Not applicable to Sierra Leone, because no report of such.
	GEN	0027	Data on non-compliance	No information on suspected non-compliance of ICCAT measure.
	GEN	0028	Findings of investigations in relation to allegations of non-compliance	No information on suspected non-compliance of ICCAT measure to report.
	GEN	0029	Vessels sightings	Sierra Leone has not received any reports of vessels having been sighted engaging in activities which contravene ICCAT conservation and management measures.
	GEN	0030	Actions taken with regard to reports of vessel sightings	Not applicable, no vessels have been sighted.

Group	Req	N°	Information required	Instructions
	GEN	0031	National authority responsible for at-sea inspection and other supporting maritime agencies as may be appropriate and/or National authority responsible for the bluefin tuna trap and farming activities	The Ministry of Fisheries and Marine Resources, the Navy, Marine Police, Sierra Leone Maritime Administration, National Revenue Authority, Immigration Department, Port Health Division of the Ministry of Health and Sanitation are the National Authority responsible for at-sea inspection under the umbrella of the Joint Maritime Committee of Sierra Leone.
	GEN	0032	Designated point(s) of contact (POC) within that authority with responsibility for program implementation	The Head of Management Team and Head of MCS is the Designated point of Contact. Contact details.
	GEN	0033	Reporting on any activities carried out under the pilot program for exchange of inspection personnel	Sierra Leone has not participated in the pilot program but interested to do so in the future. Kindly furnish us with information on how to participate.
	GEN	0034	Request for removal of vessel from final IUU vessel list	Not applicable, no IUU activities were reported.
	GEN	0035	Emergency Action Plan (EAP) for observer recovery	Not applicable, Sierra Leone has no observers on board tuna vessels.
	GEN	0036	Reports on observer incidents triggering provisions of the EAP, including any corrective action taken	Not applicable, Sierra Leone has no observers on board tuna vessels.
	GEN	0037	Report of lost fishing gear retrieved	Not applicable, Sierra Leone has no observers on board tuna vessels to collect such date on gear retrieved.
	GEN	0038	Report of lost fishing gear not retrieved	Not applicable, Sierra Leone has no observers on board tuna vessels to collect such date on gear retrieved.
	GEN	0039	Points of contact to facilitate cooperation on vessel sighting (optional)	No point of contact.
BLUEFIN TUNA	BFT	1001	Bluefin tuna farming facilities	Sierra Leone does not operate BFT fisheries.
	BFT	1002	Bluefin tuna farming reports	Sierra Leone does not operate BFT fisheries.
	BFT	1003	Carry over of caged fish declaration	Sierra Leone does not operate BFT fisheries.
	BFT	1004	Bluefin tuna caging report/declaration	Sierra Leone does not operate BFT fisheries.
	BFT	1005	Bluefin tuna traps	Sierra Leone does not operate BFT fisheries.
	BFT	1007	Fishing, inspection and capacity plans	Sierra Leone does not operate BFT fisheries.

Group	Req	N°	Information required	Instructions
	BFT	1008	Farming capacity plan (and revisions if appropriate)	Sierra Leone does not operate BFT fisheries on Farming capacity plan (and revisions if appropriate).
	BFT	1009	Modifications to fishing plans	Sierra Leone does not operate BFT fisheries.
	BFT	1010	Information on regulations and other related documents adopted for implementation of Rec. 18-02	Sierra Leone does not operate BFT fisheries.
	BFT	1011	Bluefin tuna catches 2019	Sierra Leone does not operate BFT fisheries.
	BFT	1012	Bluefin tuna catching vessels	Sierra Leone does not operate BFT fisheries
	BFT	1013	Bluefin tuna other vessels	Sierra Leone does not operate BFT fisheries.
	BFT	1014	Joint Fishing Operations	Sierra Leone does not operate BFT fisheries.
	BFT	1015	VMS messages	Sierra Leone does not operate BFT fisheries.
	BFT	1016	Joint Inspection Scheme plans	Sierra Leone does not operate BFT fisheries.
	BFT	1017	List of inspection vessels	Sierra Leone does not operate BFT fisheries.
	BFT	1018	List of inspectors [and agencies]	Sierra Leone does not operate BFT fisheries.
	BFT	1019	Copies of inspection reports from JIS	Sierra Leone does not operate BFT fisheries.
	BFT	1020	Bluefin tuna transshipment ports	Sierra Leone does not operate BFT fisheries.
	BFT	1021	Bluefin tuna landing ports	Sierra Leone does not operate BFT fisheries.
	BFT	1022	Bluefin tuna weekly catch reports (including traps)	Sierra Leone does not operate BFT fisheries.
	BFT	1023	Bluefin tuna monthly catch reports	Sierra Leone does not operate BFT fisheries.
	BFT	1024	Dates when entire quota of bluefin tuna has been utilized	Sierra Leone does not operate BFT fisheries.
	BFT	1025	Report on steps taken to encourage tag and release of all fish less than 30 kg/115 cm	Sierra Leone does not operate BFT fisheries.
	BFT	1027	BCD Annual Report	Sierra Leone does not operate BFT fisheries.
	BFT	1028	Validation seals and signatures for BCDs	Sierra Leone does not operate BFT fisheries.
	BFT	1029	BCD Contact points	Sierra Leone does not operate BFT fisheries.
	BFT	1030	BCD legislation	Sierra Leone does not operate BFT fisheries.
	BFT	1031	BCD tagging summary, sample tag	Sierra Leone does not operate BFT fisheries.
	BFT	1032	Vessels not included as BFT fishing vessels but known or presumed to have fished E-BFT	Sierra Leone does not operate BFT fisheries.

Group	Req	N°	Information required	Instructions
	BFT	1033	Data needed for registration in eBCD system	Sierra Leone does not operate BFT fisheries.
	BFT	1034	Report on intra farm transfers and random controls	Sierra Leone does not operate BFT fisheries.
TROPICAL SPECIES	TRO	2001	List of BET/YFT/SKJ vessels and subsequent changes	Not applicable, Sierra Leone is not a flag state to submit list of tuna vessels fishing BET, YFT and SKJ.
	TRO	2002	List of authorized vessels which fished bigeye and/or yellowfin and/or skipjack tunas in previous year	Not applicable, Sierra Leone is not a flag state to submit list of tuna vessels fishing BET, YFT and SKJ.
	TRO	2003	Reports on investigation of IUU activity by BET/YFT/SKJ vessels	No IUU activities have been reported so far.
	TRO	2006	Data from ICCAT statistical document programs	Sierra Leone does not import or re-export any BET.
	TRO	2007	Validation seals and signatures for SDPs	Sierra Leone does not import or re-export any BET.
	TRO	2009	Quarterly catches of tropical tuna	Not applicable, Sierra Leone is not a flag state to submit list of tuna vessels fishing BET, YFT and SKJ.
	TRO	2010	Steps taken to minimalise ecological impacts of FADs (include in FAD management plan - see also requirement S:TRO02)	Not applicable, Sierra Leone is not a flag state to submit list of tuna vessels fishing BET, YFT and SKJ, including FAD.
	TRO	2011	Tropical Tuna Fishing/Capacity plans	Non flag state CPC STATE should be allowed to submit data on tuna vessels. Also non-flag state country should be allowed to deploy observer on board tuna vessels.
	TRO	2012	Statement of intention to increase participation in tropical fisheries	Non flag state CPC STATE should be allowed to submit data on tuna vessels.
	TRO	2013	Monthly catches of tropical tuna (BET; SKJ; YFT)	Not applicable, Sierra Leone is not a flag state country and no data available on artisanal sector.
	TRO	2014	Weekly catches of bigeye tuna	Not applicable, Sierra Leone is not a flag state country and no data available on artisanal sector.
	TRO	2015	Dates when entire quota of bigeye tuna has been utilized	Not applicable, Sierra Leone is not a flag state country and no data available on artisanal sector.
TRO	2016	List of support vessels and activity in 2019	Not applicable, Sierra Leone is not a flag state country and no data available on artisanal sector.	

Group	Req	N°	Information required	Instructions
	TRO	2017	Maximum on board by-catch limit for tropical tunas	Not applicable, Sierra Leone is not a flag state country and no data available on artisanal sector.
	TRO	2018	Measure taken to ensure compliance with TRO 2016	Not applicable, Sierra Leone is not a flag state country and no data available on artisanal sector.
	TRO	2019	Difference between fishing effort 2018 and fishing effort 2020	Not required until 2021.
	TRO	2020	Results of trials on electronic monitoring	Not applicable, Sierra Leone does not have monitoring device on board tuna vessels.
SWORDFISH	SWO	3001	Data from ICCAT statistical document programs	No data at the moment on SWO.
	SWO	3002	Validation seals and signatures for SDPs	No data at the moment on SWO.
	SWO	3003	List of vessels targeting MED-SWO	Sierra Leone does not operate MED-SWO fisheries.
	SWO	3004	List of sport/recreational vessels authorized to catch Med-SWO	Sierra Leone does not operate MED-SWO fisheries.
	SWO	3005	List of special fishing permits for harpoons or longline for highly migratory pelagic stocks in the Mediterranean for the previous year	No data at the moment on SWO.
	SWO	3006	Report on implementation of Med-SWO closure	Sierra Leone does not operate MED-SWO fisheries.
	SWO	3007	Development or fishing/management plan for North swordfish	Sierra Leone does not operate North-SWO fisheries.
	SWO	3010	List of authorised ports for MED-SWO	Sierra Leone does not operate MED-SWO fisheries.
	SWO	3011	Quarterly reports of MED-SWO catches	Sierra Leone does not operate MED-SWO fisheries.
	SWO	3012	Summary of implementation of tagging programme	Sierra Leone does not operate SWO fisheries.
	SWO	3013	List of inspection vessels	Sierra Leone does not operate SWO fisheries.
	SWO	3014	List of inspectors [and agencies]	Sierra Leone does not operate SWO fisheries.
	SWO	3015	Specific authorisation for vessels 20m+ for N. SWO	Sierra Leone does not operate SWO fisheries.
	SWO	3016	Specific authorisation for vessels 20m+ for S. SWO	Sierra Leone does not operate SWO fisheries.
	SWO	3017	Maximum onboard by-catch limit of N. SWO	Sierra Leone does not operate – N.SWO fisheries.
	SWO	3018	Maximum onboard by-catch limit of S. SWO	Sierra Leone does not operate – S.SWO fisheries.
	SWO	3019	Copies of inspection reports from JIS	Sierra Leone does not operate SWO fisheries.
	SWO	3020	Fishing plan for Mediterranean swordfish	Sierra Leone does not operate MED-SWO fisheries.

Group	Req	N°	Information required	Instructions
ALBACORE				
	ALB	4003	List of Vessels authorised to fish for Mediterranean albacore	Sierra Leone does not operate Mediterranean albacore fisheries.
	ALB	4004	Specific authorisation for vessels 20m+ for North Atlantic albacore	Sierra Leone does not operate North Atlantic albacore fisheries.
	ALB	4005	Specific authorisation for vessels 20m+ for South Atlantic albacore	Sierra Leone does not operate South Atlantic albacore fisheries.
	ALB	4006	Maximum on-board by-catch limit of N. ALB	Sierra Leone does not operate North Atlantic albacore fisheries.
	ALB	4007	Maximum on-board by-catch limit of S. ALB	Sierra Leone does not operate South Atlantic albacore fisheries.
BILLFISH	BIL	5001	Report on the implementation of Rec. 18-04/19-05 and 16-11	No data or information on billfish. See billfish checksheet.
	BIL	5004	Claim to exemption to release live BUM/WHM/SPF and measures taken to limit application of this exemption to such fisheries	No data or information on billfish.
	BIL	5005	Results of trials on electronic monitoring for BIL	No data or information on billfish.
SHARKS				
	SHK	7005	Details of implementation of and compliance with shark conservation and management measures	No data or information on shark, however, Sierra Leone Fisheries Act prohibits the landing of shark without the fins attached.
OTHER SPECIES BY-CATCH	BYC	8001	Report on implementation of Rec. 10-09, Paras 1, 2 and 7, as amended by Rec. 13-11, and relevant actions taken to implement the FAO guidelines	No information on seabirds. Sierra Leone does not have longline fishery in the area to which the requirement pertains.
	BYC	8002	Report on implementation of seabird mitigation measures and NPOA for seabirds	No data or information on seabirds.
	BYC	8003	Report on steps taken to mitigate by-catch & reduce discards and any relevant research in this field	Sierra Leone only provides access license to tuna vessels but does not operate any fishery for tuna or tuna-like species in the ICCAT Convention area and hence can take no by-catch.
MISCELLANEOUS	SDP	9001	Description of pilot electronic statistical document systems	Not applicable, Sierra Leone has not operated any pilot electronic statistical document system.
	MISC	9002	Information and clarification regarding objections to ICCAT Recs	Sierra Leone had not lodged any objection to any of the previous year's Recommendations.

Section 4: Implementation of other ICCAT conservation and management measures

Not applicable. Sierra Leone is not a flag state country and does not have vessel flying her flag. Tuna species are caught as a bycatch by the pelagic trawlers or by semi-industrial and artisanal canoes.

**ANNUAL REPORT OF SOUTH AFRICA
RAPPORT ANNUEL DE L'AFRIQUE DU SUD
INFORME ANUAL DE SUDÁFRICA**

SUMMARY

South African large pelagic fisheries comprise a baitboat fleet (Tuna Pole-Line) and a pelagic longline fleet (Large Pelagic Longline). In 2019, the baitboat fleet comprised 91 active vessels of an average length of 16m overall (LOA). The total baitboat effort of 4131 catch days within the ICCAT convention area represents an increase of 9% and also resulted in a substantial increase of albacore catches to 4149 t while yellowfin tuna increased to 447 t. In 2019, 17 active longline vessels fished in the Atlantic. These were exclusively South African flagged vessels, with all three active joint-venture (Japanese) vessels having fished exclusively in the Indian Ocean since 2014. After having seen seeing a notable increase from 924 thousand hooks in 2016 to 1537 thousand hooks in 2018, effort has decreased to 1435 thousand hooks in 2019. The 2019 longline catches of swordfish (289 t), yellowfin tuna (249 t) bigeye tuna (419 t) and albacore (299 t) increased. Blue sharks (360 t) and shortfin mako shark (119 t) decreased in 2019. Strategies to reduce shark targeting to direct effort towards improved tuna and billfish catch have been included in the Large Pelagic Longline Fishery Policy and the measures have been effective. In 2019, the number of observed trips in the ICCAT area further increased to from 24 to 25. South African government scientists are working independently and in collaboration with Scientists from other CPCs and NGOs to carry out research related to large pelagic fisheries. Key research activities in 2018/2019 included collaborations on modelling bird bycatch rates from observer data and collaborative work on additional ICCAT stock assessment applications of the Bayesian Surplus Production modelling software 'JABBA'.

RÉSUMÉ

Les pêcheries sud-africaines de grands pélagiques comprennent une flottille de canneurs (thoniers à la canne) et une flotte de palangriers pélagiques (grands palangriers pélagiques). En 2019, la flottille de canneurs comprenait 91 navires actifs d'une longueur moyenne de 16 m (LHT). L'effort total des canneurs de 4.131 jours de capture dans la zone de la convention de l'ICCAT représente une augmentation de 9% et a également entraîné une augmentation substantielle des captures de germon, qui sont passées à 4.149 t, tandis que celles d'albacore ont augmenté à 447 t. En 2019, 17 palangriers actifs ont pêché dans l'Atlantique. Il s'agissait de navires battant exclusivement le pavillon de l'Afrique du Sud, les trois navires (japonais) participant tous à des activités de pêche conjointes exclusivement dans l'océan Indien depuis 2014. Après avoir connu une augmentation notable de 924.000 hameçons en 2016 à 1.537.000 hameçons en 2018, l'effort a diminué à 1.435.000 hameçons en 2019. Les prises d'espadon (289 t), d'albacore (249 t), de thon obèse (419 t) et de germon (299 t) à la palangre ont augmenté en 2019. Les prises de requin peau bleue (360 t) et de requin-taupo bleu (119 t) ont diminué en 2019. Des stratégies de réduction du ciblage des requins visant à diriger l'effort vers des prises améliorées de thonidés et d'istiophoridés ont été incluses dans la politique de la pêche des grands poissons pélagiques et les mesures se sont avérées efficaces. En 2019, le nombre de sorties observées dans la zone de l'ICCAT a encore augmenté, passant de 24 à 25. Des scientifiques du gouvernement sud-africain travaillent de manière indépendante et en collaboration avec des scientifiques d'autres CPC et ONG pour mener des recherches sur les pêcheries de grands pélagiques. Les principales activités de recherche en 2018/2019 ont consisté à collaborer à la modélisation des taux de prises accessoires d'oiseaux à partir des données des observateurs et à travailler en collaboration sur des applications supplémentaires d'évaluation des stocks de l'ICCAT avec le logiciel de modélisation de la production excédentaire bayésienne "JABBA".

RESUMEN

Las pesquerías de grandes pelágicos de Sudáfrica comprenden una flota de cebo vivo (caña y línea de túnidos) y una flota de palangre pelágico (palangre pelágico grande). En 2019, la flota de cebo vivo estuvo compuesta por 91 buques activos con una talla media de 16 m (LOA). El esfuerzo total de cebo vivo de 4131 días de captura en la zona del convenio de ICCAT representa un aumento del 9 % y también ha dado lugar a un importante aumento de las capturas de atún blanco, hasta 4149 t, mientras que las de rabil han aumentado hasta 447 t. En 2017, 17 palangreros pescaron de forma activa en el Atlántico. Todos ellos enarbolaban pabellón de Sudáfrica, y los tres buques activos en una operación de pesca conjunta (Japón) pescaron exclusivamente en el océano Índico desde 2014. Tras haber observado un notable aumento respecto a los 924 mil anzuelos de 2016 hasta los 1537 mil anzuelos de 2018, el esfuerzo se ha reducido a 1435 anzuelos en 2019. Las capturas de palangre de pez espada (289 t), rabil (249 t), patudo (419 t) y atún blanco (299 t) aumentaron. Las capturas de tintorera (360 t) y marrajo dentado (119 t) descendieron en 2019. En la política pesquera de grandes pelágicos se ha incluido una estrategia para reducir el esfuerzo dirigido a los tiburones y dirigirlo a mejorar la captura de túnidos e istiofóridos, y dichas medidas han sido eficaces. En 2019, el número de mareas observadas en la zona de ICCAT descendió de 24 a 25. Los científicos del gobierno sudafricano están trabajando de forma independiente y en colaboración con científicos de otras CPC y ONG para llevar a cabo investigaciones relacionadas con las pesquerías de grandes pelágicos. Las actividades de investigación clave en 2018/2019 incluyeron colaboraciones en el modelado de las tasas de captura fortuita de aves marinas a partir de los datos de los observadores y trabajo de colaboración en aplicaciones adicionales de evaluación de stocks de ICCAT del programa informático de modelado de producción de excedentes bayesiano 'JABBA'.

Part I (Information on fisheries, research and statistics)

Section 1: Annual fisheries information

1.1 Tuna pole-line fishery

Prior to 2006, the pole and line fishery was managed under the bracket of commercial linefishing. Since the long-term rights allocation process in 2006, the Tuna Pole-Line fishery is managed separately. It operates throughout the year, but effort generally peaks along the west coast of South Africa: during May to June and November to December. The number of active vessels fished within the ICCAT convention area in 2019 (91) was similar to 2018 (92). Of the 91 active vessels, 15 were larger than 20 m. Total effort of the Tuna Pole-Line fishery in the Atlantic was 4131 fishing days in 2019, which represents an increase in effort by 9% fishing days compared to 2018 (**Table 1**). The total reported annual pole fleet catch of the main target species albacore (*Thunnus alalunga*) and yellowfin tuna (*Thunnus albacares*) showed for the first time relative increases since 2015 and 2014, respectively. The albacore catch increased by approximately 76% compared to 2018, totalling 4149 t in 2019, while yellowfin catches increased by 69% to 447 t in 2019. By contrast, bigeye tuna (*Thunnus obesus*) catches increased from 14 t in 2018 to 98 t in 2019. Although the Tuna Pole-Line fishery started historically on targeting yellowfin tuna, catches fluctuate due to the inconsistent availability of this species in the nearshore around the Cape of Good Hope. In general, the reliance of this fishery for availability of tuna in the inshore regions has a large influence on the catch performance. Marlins (blue marlins *Makaira nigricans* and black marlins *Istiompax indica*), swordfish (*Xiphias gladius*) and sharks are not permitted to be retained on board of commercial Tuna Pole-Line vessels.

1.2 Large pelagic longline fishery

The South African Large Pelagic Longline fishery was commercialized in 2005, with the issuing of 18 swordfish-directed and 26 tuna-directed fishing rights valid for 10 years. The Department of Environment, Forestry and Fisheries (DEFF) integrated 9 pelagic shark longline vessels in the tuna/swordfish longline fishery during the allocation of long term fishing rights in 2005, where these rights holders were permitted to fish until March 2011 under exemption. In 2015, a decision was taken to no longer refer to the fleet as two different fishing strategies, tuna-directed and swordfish-directed, since the fishing behaviour of the local fleet has been shifting from exclusive swordfish targeting to include tunas and sharks. The fishery is now referred to as the Large Pelagic Longline fishery and includes vessels that target tunas, swordfish and sharks as by-catch. South Africa allocated 60 new fishing rights in this fishery in 2017, for a period of 15 years.

In 2019, 17 active vessels fished in the Atlantic compared to 15 active vessels in 2018. These were exclusively domestic vessels (**Table 2**). After having seen a notable increase from 924 thousand hooks in 2016 to 1537 thousand hooks in 2018, effort has decreased to 1435 thousand hooks in 2019. The 2019 longline catches of swordfish (289 t), yellowfin tuna (249 t), bigeye tuna (419 t), and albacore (299 t) increased, shortfin mako shark (*Isurus oxyrinchus*, 119 t) and blue shark (*Prionace glauca*, 360 t) decreased further (**Table 2**). Since 2017 progressively more stringent measures have been included in permit conditions to direct longline effort away from sharks and towards tuna. The 2019 permit conditions further limit the total annual shark bycatch (blue shark and shortfin mako) to less 50% of the total catch. After a more than doubling in bigeye tuna catch to 269 t in 2018, the catch of 419 t increased by a further 56% in 2019 (**Table 2**).

Section 2: Research and statistics

2.1 Pole and line fishery

2.1.1 Logbooks

Each Rights Holder in the baitboat fishery records daily catches in the onboard logbook. The logbooks capture estimated round and dressed weight (species dependent) of all fish retained per day, the geographical coordinates (1 × 1 degree blocks), gear used and bait used (live bait, fresh or frozen). Landed/factory weight of fish that are measured on scales has recently been included, and these data will be used to report more accurate nominal weight in future. The Department, the Industry Associations and Rights Holders continuously work to improve reporting by the baitboat fishery.

2.1.2 Observer coverage

The small size of the South African baitboat vessels (average 16m LOA) precludes the accommodation of an onboard observer. As the majority of the vessels offload their catch at night there is limited capacity within the permanent departmental monitoring and compliance staff to monitor every discharge as required. The Department's shore-based observer programme that monitored vessel offloads in port ended in March 2011. Although the programme has not yet been re-established, the specifications for the new programme have been developed and include comprehensive monitoring of all the large pelagic fisheries operating around South Africa.

2.2 Large pelagic longline fishery

2.2.1 Logbooks

Rights Holders in the large pelagic longline fishery are required to complete daily logs of catches, since 1997. The logbook records the catch locations, number of hooks, time of setting and hauling, bait used, number and estimated weight of retained species, as well as data reported on bycatch (seabirds, turtles and sharks). To facilitate reporting all active vessels have been issued with identification guides on tunas, common bycatch species, sharks, billfish, seabirds and turtles.

2.2.2 Observer coverage

Since 1998, South Africa has implemented an on-board observer programme for the tuna/swordfish pelagic longline fishery. Although the programme came to an end in March 2011, the foreign-flagged vessels, which fish under joint-venture charter agreement, are required to carry an observer for 100% of their trips, but no foreign-flagged vessels fished in the ICCAT area since 2013. The observer effort for the Large Pelagic Longline Fishery had previously increased from just two observed trips in 2016 to 15 observed trips in 2017, which had resulted in an increase from 2% to 8.5% coverage of the longline effort in the Atlantic. In 2019, the number of observed trips was further increased to 37 trips, while total observer coverage of hooks set remained similar to 2018. To further improve the spatio-temporal observer coverage, South Africa is aiming to increase its overall observer coverage for the 2019/20 fishing season to 20% per quarter. To achieve this, Section 16 (Observer Programme) of the current Large Pelagic Longline Permit Conditions (2018-2019) now require Permit Holders to carry one or more scientific observers on board their vessel on a minimum of one fishing trip per quarter so as to ensure that 20% of all fishing days per quarter are monitored. Vessels that exceed a 60% shark bycatch limit per quarter will have to carry an observer on-board for the remainder of the fishing season. The planned observer programme for the domestic longline vessels should result in 20% observer coverage of domestic fishing trips. South Africa recognises the importance of the observer programme in ensuring that vessels comply with bycatch (sharks, seabirds and turtles) mitigation measures and catch and size limits for target and bycatch species.

2.3 Research

2.3.1 Stock Assessment

South African government scientists, in collaboration with CPC scientists from NOAA, have been leading the development and implementation of the open-source modelling framework JABBA (Just Another Bayesian Biomass Assessment). JABBA is increasingly used for stock assessment scientific in ICCAT, including the 2017 Mediterranean albacore assessment (Winker and Parker 2017), the 2017 North and South Atlantic shortfin mako shark assessments (Winker et al. 2017a; Winker and Parker 2017a; Winker and Carvalho 2017); the 2017 ICCAT South Atlantic swordfish assessment (ICCAT, 2017c; Winker and Parker 2017b); the 2018 ICCAT blue marlin assessment (Mourato et al. 2019); the 2018 ICCAT bigeye tuna assessment (Winker et al. 2019); the 2019 white marlin assessment (Mourato et al. 2019) and the 2019 yellowfin tuna assessment (Sant'Ana et al. 2019).

In 2019, the Secretariat presented the materials for the inclusion of JABBA into the ICCAT stock assessment software catalogue (ICCAT software catalogue) to the Working Group of Stock Assessment Methods (WGSAM), which included documentation, source codes, user's manual, vignette, and references. The Group noted that JABBA has been widely applied in stock assessments of highly migratory species (sharks, tuna, and billfishes) around the world, is published as a peer-reviewed open-access publication (Winker et al., 2018) and distributed through the global open-source platform GitHub and is accessible free at <https://github.com/JABBAmodel>. After reviewing, the Group fully agreed to include JABBA in ICCAT software catalogue (<https://github.com/ICCAT/software/wiki/2.8-JABBA>).

Additional SCRS paper contributions to stock assessments are provided in the bibliography.

2.3.2 Seabird Bycatch

South Africa has contributed data and analysis of set level longline data to collaborative work to assess seabird bycatch in pelagic longline fleets (South Atlantic and Indian Oceans). This project is a collaborative work to assess seabird bycatch in the pelagic longline fleets operating in the South Atlantic (SAO) and Indian (IO) Oceans from an entirely scientific perspective was conceived by researchers from several national fleets during the Inter-session Meeting of the Sub-committee on Ecosystems of ICCAT, in September 2016. The objectives of this process are 1) to determine the spatio-temporal patterns of seabird bycatch, 2) to estimate the seabird bycatch (at the lowest possible taxonomic level) and data permitting, 3) to gain knowledge on the performance of mitigation measures. South Africa provided spatially disaggregated bird bycatch data for analyses and contributed to the subsequent project report: Collaborative work to assess seabird bycatch in pelagic longline fleets (South Atlantic and Indian Oceans) - 16 to 20 of April 2018, Montevideo, Uruguay. A second workshop was hosted by South Africa in Cape Town in June 2019 where the analysis has been finalized. Results were published in 2020.

South Africa has actively participated in the Common Oceans project to assess seabird bycatch in surface longline fisheries in the southern hemisphere south of 20 degrees. The Department has participated in the First Regional Bycatch pre-assessment Workshop held in early 2017, together with other national scientists from countries operating pelagic fleets south of 25°S. This workshop is part of a collaborative process to bring national scientists together, and where appropriate and requested, to help build capacity of national scientists to undertake a global bycatch analysis. In 2018/2019, scientists from DEFF and NOAA participated in the Seabird Bycatch Small Working Group Meeting hosted by Bird Life SA under the Common Oceans project with the aim to explore alternative techniques to estimate bird encounters and overall captures based on observer and effort data. The Seabird Bycatch Small Working Group focussed on further refining the model options and methodology for calculating bird captures, along with comparing and contrasting the results of methods that account for the variation in space and time of the catch rates, as well as take into account the different levels of information content in disparate data sets. The meeting brought together data from Brazil, the Republic of Korea, and South Africa. The combined dataset was used to develop estimates of Bycatch Per Unit Effort (BPUE) and number of birds caught. Specific outcomes include the development of analytic tools (code) that can be utilised with any aggregation of data and for any spatial area to estimate seabird bycatch.

In February 2019, South Africa participated in the final workshop of the Common Ocean Bird Bycatch Project, hosted by Bird Life South Africa. Delegates collaborated by sharing bird bycatch observer data and by applying spatial models and the SEFRA risk assessment method to estimate seabird bycatch of pelagic long fisheries operating south of 25°S. This project, with meetings in South Africa 2017, Peru in February 2018, and South Africa in February 2019, was led by Birdlife. Delegates collaborated on applying the risk assessment method to estimating seabird bycatch at the species level, using observer data from CCSBT member countries including Japan, New Zealand, Korea, Australia, and South Africa. A follow-up analysis using the SEFRA model was based on observer data provided by CCSBT member countries Japan, South Africa, Australia and New Zealand.

2.3.3 NPOA-Sharks SA

The South African National Plan of Action for sharks (NPOA-Sharks SA) was finalised in 2013 and provided information on the status of chondrichthyans in South Africa and examined structure, mechanisms and regulatory framework related to research, management, monitoring and enforcement associated with shark fishing and trade of shark product in the South African context. This information was used to identify, group and prioritize issues particular to South African chondrichthyan resources that require intervention in the forms of specific actions, associated responsibilities and time-frames. It provided a guideline for identifying and resolving the outstanding issues around management and conservation of sharks to ensure their optimal, long term, sustainable use for the benefit of all South Africans. Integral to the NPOA-Sharks SA was the list of issues to be addressed in terms of improving sources of data, addressing scientific knowledge on common and cryptic species and thereby improving the management of chondrichthyan fisheries. Progress made in line with the NPOA-Sharks SA is broadly summarised in da Silva et al., 2018. Progress was made in six of the seven Issue Clusters and within most of the 22 issues highlighted in the NPOA-Sharks SA. Most notable progress was made within the optimum use (100% of listed actions completed) and classification and assessment of species (84% of listed actions completed) issue clusters. The update and implementation of the NPOA-Sharks SA has continued in 2019.

ANNEX 1 TO PART I OF ANNUAL REPORT (SCIENTIFIC REPORT)

No.	Requirement	Response
	GENERAL	
S1	Annual Reports (Scientific)	23/10/2020
S2	Fleet Characteristics	25/02/2020
S3	Estimation of nominal catch Task I	25/02/2020
S4	Catch & Effort (Task II)	25/02/2020
S5	Size samples (Task II)	25/02/2020
S6	Catch estimated by size	Not Applicable
S7	Tagging declarations (conventional and electronic)	South Africa is in the process of compiling tagging data and declarations will be provided in the future.
S10	Information collected under domestic observer programs	Length frequency data submitted on 25/02/20.
S11	Information on implementation of Rec. 16-14	31/07/222/10/2020. Annual Scientific Report.
S12	Information and data on pelagic Sargassum	Not Applicable
S13	Specific information for the fishing vessels that were authorized to carry out pelagic longline fisheries and harpoons in the Mediterranean during the preceding year	Not Applicable
	BLUEFIN TUNA	
S15	Size sampling from farms	Not Applicable
S17	The results of programme using stereoscopic cameras systems or alternative techniques that provide the equivalent precision at time of caging (covering 100% of all cagings)	Not Applicable
S18	Information on and data collected under the national BFT observer programmes	Not Applicable
S21	Details of cooperative research programs on W-BFT to be undertaken	Not Applicable

S22	Updates to abundance indices and other fishery indicators	Not Applicable
S23	Information resulting from GBYP related research including new information resulting from enhanced biological sampling activities	Not Applicable
TROPICAL TUNA		
S24	Information from logbooks on BET/YFT/SKJ vessels	01/04/2019
S25	Management Plans for the use of fish aggregating devices (including steps to minimise impact)	Not Applicable: FADs are prohibited in South Africa.
S44	the number of FADs actually deployed on a monthly basis per 1°x1° statistical rectangles, by FAD type etc.	Not Applicable: FADs are prohibited in South Africa.
S45	For each support vessel, the number of days spent at sea, per 1° grid area, month and flag State and associated to PS/BB	Not Applicable
S46	Information collected by observers, including coverage levels	Not Applicable
S47	Data and information collected from port sampling programme	25/02/2020; Port sampling data (Landing weights by vessel by species) are collected and used to validate the total catches, submitted under Task I.
S48	Historical data mining on the use and number of FADs deployed	Not Applicable: FADs are prohibited in South Africa.
S49	Scientific data collected in the EEZ of another CPC	Not Applicable
BILLFISH		
S27	Results of scientific programmes for billfish	Not Applicable
S28	Report on methods for estimating live and dead discards of blue marlin and white marlin/spearfish	Not Applicable: Landing of blue and white marlin is prohibited.
SHARK		
S32	Plan for improving data collection for sharks on a species specific level	As noted in the data exchange Task II submission 25/02/2020; SPN, RSK, THR were taken off the list as these are now non-commercial and illegal to retain; As of 2017, the use of wire traces has been banned in the South African large pelagic longline fishery to reduce shark bycatch and all sharks must be landed with fins attached, which also facilitates species identification. Identification guides developed and distributed to fishers. NPOA-Sharks SA has been updated.
S50	Results of research on shortfin mako	25/02/2020
S51	Information on blue sharks	25/02/2020
OTHER BY-CATCH		
S37	Provision of existing identification guides for sharks, seabirds and turtles and marine mammals caught in the Convention area	31/07/2016 Provision of "Chondrichthyans of South Africa Fisheries Identification Guide".
S38	Information on interactions of its fleet with sea turtles in ICCAT fisheries by gear type	25/02/2020
S39	CPCs shall record data on seabird incidental catch by species through scientific observers in accordance with the Recommendation 10-10 and report these data annually	25/02/2020

S41	Notification of measures taken on the collection of bycatch and discard data in artisanal fisheries through alternative means	Not applicable
S42	CPCs shall report on steps taken to mitigate bycatch and reduce discards, and on any relevant research	<p>To minimise bird bycatch, the start and completion of line setting has to be conducted at night (nautical dusk and nautical dawn). Vessels have to fly a bird-scaring line (tori line) during the setting of each longline. Deck lighting is to be kept to a minimum. All bait has to be thawed, and where necessary, the swim bladder punctured to ensure rapid sinking of the bait. All birds caught have to be brought on board and, with the use of the release instructions provided, live birds are to be released. The NPOA-SEABIRDS (2008) specifies a maximum bycatch rate of 0.05 birds/1000 hooks. Within this plan an initial seabird bycatch limit of 25 birds killed per year is set per vessel. Once the vessel reaches this limit then: (1) a second tori line has to be flown and (2) branch lines (snoods) have to be weighted by placing 60 g weights within 2 m of the hook to ensure optimal sinking rates. If a vessel reaches 50 birds killed in a year then the vessel has to stop fishing immediately.</p> <p>To reduce turtle by catch, the use of circle hooks is encouraged as stated in the permit conditions. DEFF has worked closely with WWF to educate skippers on release procedures for turtles. Detailed handling and release instructions are provided to vessels in their permit conditions. As of 2017, the use of wire traces has been banned in the South African large pelagic longline fishery to reduce shark bycatch and all sharks must be landed with fins attached.</p>

Part II (Management implementation)

Section 3: Compliance with reporting requirements under ICCAT conservation and management measures

ANNUAL REPORT PART II, SECTION 3

Category	No	Information Required	Response
GEN	0001	Annual Reports (Commission)	Part I & II - submitted on 22/10/2020. In accordance with ICCAT Conservation Management Measures, South Africa has complied with all its relevant reporting obligations for 2019.
GEN	0002	Report on implementation of reporting obligations for all ICCAT fisheries, including shark species	In accordance with ICCAT Conservation Management Measures, South Africa has complied with all its relevant reporting obligations for 2020. South Africa has submitted the following data and reports to ICCAT: Task I and II data ICCAT COC Reporting tables Chartering summary reports Charter arrangements

			<p>Transshipment reports</p> <p>Copies of port inspection reports containing findings of potential non-compliance</p> <p>Actions taken if apparent infringement is found</p> <p>Notification of results of investigation</p> <p>Notification of results of investigation of apparent infringements following port inspection</p> <p>Action taken following port inspection if apparent infringement</p> <p>Vessel authorisation lists and revised lists</p> <p>List of vessels greater than 20 metres</p> <p>List of BET/YFT vessels & subsequent changes</p> <p>Quarterly catches of bigeye catches</p> <p>Billfish Check Sheet Report</p> <p>Sharks Check Sheet Report</p> <p>Report on Implementation of Seabird Mitigation Measures and NPOA for Seabirds</p> <p>Specific authorisation for vessels 20m+ for Tropical Tunas</p> <p>Specific authorisation for vessels 20m+ for S. SWO</p> <p>Specific authorisation for vessels 20m+ for South Atlantic Albacore</p>
GEN	0003	ICCAT Compliance Reporting Table	01/10/2020
GEN	0004	Vessel Chartering - summary report.	03/03/2020
GEN	0005	Vessel Chartering - arrangements and Termination.	<p>Chartering</p> <p>06/06/2019 – <i>Fukuseki Maru No. 31</i>; <i>Koei Maru No.1</i> and <i>Koei Maru No.88</i></p> <p>Termination</p> <p>04/10/2019 – <i>Fukuseki Maru No. 31</i></p> <p>04/11/2019 – <i>Koei Maru No.1</i> and <i>Koei Maru No.88</i></p>
GEN	0006a	Transshipment reports - at sea	Not applicable. South Africa does not permit transshipment at sea.
GEN	0006b	Transshipment reports in - port	30/09/2020
GEN	0007	Transshipment declaration (at sea)	Not applicable. Transshipment at sea is prohibited in South Africa.
GEN	0008	Carrier Vessels authorised to receive transshipments of tuna and tuna-like species in the Atlantic Ocean, either at-sea or in-port	Not applicable. South Africa does not have any authorised carrier vessels to receive transshipments.
GEN	0009	LSPLVs which are authorised to tranship to carrier vessels in the Atlantic Ocean and any subsequent modifications	Not applicable. South Africa does not permit transshipment at sea.
GEN	0010a	Points of contact for port entry notifications	Not applicable. No amendments have taken place. Contact details updated and report sent to the Secretariat on 29 April 2015.
GEN	0010b	Contact points for receiving copies of Port Inspection reports	30/09/2020
GEN	0011	List of designated ports into which foreign fishing vessels may request entry	Not applicable. No amendments have taken place. Last updated: 06/03/2018.
GEN	0012	Advance notification period required for entry into port of foreign fishing vessels	Not applicable. No changes made to the Notification period required for entry.
GEN	0013	Report of Denial of Entry or Denial of Use of port	Not applicable. No vessel was denied Port of Entry.

GEN	0014	Copies of port inspection reports containing findings of potential non-compliance or apparent infringement (and others where practicable)	Not applicable. No findings of potential non-compliance or apparent infringement were detected.
GEN	0015	Action taken following port inspection if apparent infringement is found	Not applicable. No findings of potential non-compliance or apparent infringement were detected.
GEN	0016	Notification of results of investigation of apparent infringements following port inspection	Not applicable. No findings of potential non-compliance or apparent infringement were detected.
GEN	0017	Information of bilateral or multilateral agreements/arrangements that allow for an inspector exchange program designed to promote cooperation	Not applicable. South Africa did not have any bilateral arrangement for Port Inspection in 2019.
GEN	0018	Access Agreements and changes	Not applicable. South Africa does not allow any fishing in its waters under Access Agreements.
GEN	0019	Summary of activities carried out pursuant to access agreements, including all catches	Not applicable. South Africa does not allow any fishing in its waters under Access Agreements.
GEN	0020	List of vessels greater than 20 metres	Number of South African vessels authorised in 2019 was 45.
GEN	0021	Vessels 20 m or greater internal actions report	Not applicable. No changes from previous year.
GEN	0023	Techniques used to manage sport and recreational fisheries	The tuna recreational sector is restricted by a bag limit of 10 tuna per person per day as stipulated in the Regulations in terms of the Marine Living Resources Act (1998). The minimum size limits as stipulated by the Regulations in terms of the Marine Living Resources Act (1998) also applies to the recreational sector. No statistical system is in place to quantify catches made by the recreational fishery. Recreational fishes are not permitted to sell their catch.
GEN	0024	Vessels involved in IUU fishing	Not applicable. No South African Large Pelagic Longline and/or Tuna Pole-line vessels were involved in IUU fishing.
GEN	0025	Comments on IUU allegations	Not applicable. Nothing to comment on.
GEN	0026	Trade Measures Submission of import and landing data	Not applicable. South Africa did not import tuna or tuna like fish.
GEN	0027	Data on non-Compliance	Not applicable. No data to report.
GEN	0028	Findings of investigations in relation to allegations of non-compliance	None.
GEN	0029	Vessels sightings	Not applicable. No vessels sightings were detected.
GEN	0030	Actions taken with regard to reports of vessel sightings	Not applicable. No vessels sightings were detected, as such, no actions taken.
GEN	0031	National authority responsible for at-sea inspection and other supporting maritime agencies as may be appropriate and/or National authority responsible for the bluefin tuna trap and farming activities	Not applicable. South Africa did not participate in the pilot program.
GEN	0032	Designated point(s) of contact (POC) within that authority with responsibility for program implementation	Not applicable. South Africa did not participate in the pilot program.

GEN	0033	Report on any activities carried out under the pilot program for exchange of inspection personnel	Not applicable. South Africa did not participate in the pilot program.
GEN	0034	Request for removal of vessel from final IUU vessel list	Not applicable. No South African vessel was listed.
GEN	0035	Emergency Action Plan (EAP) for observer recovery	Not applicable. Transshipment at sea is not permitted in South Africa, furthermore, South Africa does not fish for bluefin tuna in the eastern Atlantic and the Mediterranean.
GEN	0036	Reports on observer incidents triggering provisions of the EAP, including any corrective action taken	Not applicable as per GEN 0035.
GEN	0037	Report of lost fishing gear retrieved	Not applicable. No lost fishing gear were retrieved.
GEN	0038	Report of lost fishing gear not retrieved	Not applicable. No lost fishing gear were not retrieved.
GEN	0039	Points of contact to facilitate cooperation on vessel sighting (optional)	Not applicable.
BLUEFIN TUNA			
BFT	1001	Bluefin tuna farming facilities	Not applicable. South Africa does not fish or trade in BFT.
BFT	1002	Bluefin tuna farming reports	Not applicable. South Africa does not fish or trade in BFT.
BFT	1003	Carryover of caged fish	Not applicable. South Africa does not fish or trade in BFT.
BFT	1004	Bluefin tuna caging declaration	Not applicable. South Africa does not fish or trade in BFT.
BFT	1005	Bluefin tuna traps	Not applicable. South Africa does not fish or trade in BFT.
BFT	1007	Fishing, inspection and capacity plans	Not applicable. South Africa does not fish or trade in BFT.
BFT	1008	Farming capacity plan and revisions if appropriate	Not applicable. South Africa does not fish or trade in BFT.
BFT	1009	Modifications to fishing plans	Not applicable. South Africa does not fish or trade in BFT.
BFT	1010	Information on regulations and other related documents adopted for implementation of Rec. 18-02	Not applicable. South Africa does not fish or trade in BFT.
BFT	1011	Bluefin tuna catches 2018	Not applicable. South Africa does not fish or trade in BFT.
BFT	1012	Bluefin tuna catching vessels	Not applicable. South Africa does not fish or trade in BFT.
BFT	1013	Bluefin tuna other vessels	Not applicable. South Africa does not fish or trade in BFT.
BFT	1014	Joint Fishing Operations	Not applicable. South Africa does not fish or trade in BFT.
BFT	1015	VMS messages	Not applicable. South Africa does not fish or trade in BFT.
BFT	1016	Joint Inspection Scheme plans	Not applicable. South Africa does not fish or trade in BFT.
BFT	1017	List of inspection vessels	Not applicable. South Africa does not fish or trade in BFT.
BFT	1018	List of inspectors [and agencies]	Not applicable. South Africa does not fish or trade in BFT.
BFT	1019	Copies of inspection reports	Not applicable. South Africa does not fish or trade in BFT.
BFT	1020	Bluefin tuna transshipment ports	Not applicable. South Africa does not fish or trade in BFT.

BFT	1021	Bluefin tuna landing ports	Not applicable. South Africa does not fish or trade in BFT.
BFT	1022	Bluefin tuna weekly catch reports (including traps)	Not applicable. South Africa does not fish or trade in BFT.
BFT	1023	Bluefin tuna monthly catch reports	Not applicable. South Africa does not fish or trade in BFT.
BFT	1024	Dates when entire quota of bluefin tuna has been utilized	Not applicable. South Africa does not fish or trade in BFT.
BFT	1025	Report on steps taken to encourage tag and release of all fish less than 30 kg/115 cm	Not applicable. South Africa does not fish or trade in BFT.
BFT	1027	BCD Annual Report	Not applicable. South Africa does not fish or trade in BFT.
BFT	1028	Validation seals and signatures for BCDs	Not applicable. South Africa does not fish or trade in BFT.
BFT	1029	BCD Contact points	Not applicable. South Africa does not fish or trade in BFT.
BFT	1030	BCD legislation	Not applicable. South Africa does not fish or trade in BFT.
BFT	1031	BCD tagging summary, sample tag	Not applicable. South Africa does not fish or trade in BFT.
BFT	1032	Vessels not included as BFT fishing vessels and presumed to have fished E-BFT	Not applicable. South Africa does not fish or trade in BFT.
BFT	1033	Data needed for registration in eBCD system	Not applicable. South Africa does not fish or trade in BFT.
BFT	1034	Report on intra farm transfers and random controls	Not applicable. South Africa does not fish or trade in BFT.
TROPICAL SPECIES			
TRO	2001	List of BET/YFT/SKJ vessels and subsequent changes	19/07/2019; and 17/09/2019.
TRO	2002	List of authorized vessels which fished bigeye and/or yellowfin and/or skipjack tunas in previous year	All longline and bait boat vessels operating in South Africa's large pelagic fishery are authorized to fish for yellowfin, bigeye and skipjack tunas. List submitted as part of the data exchange on 25/02/2020.
TRO	2003	Reports on investigation of IUU activity by BET/YFT/SKJ vessels	Not applicable. No South African Large Pelagic Longline and/or Tuna Pole-line vessels were involved in IUU fishing.
TRO	2006	Data from ICCAT statistical document programs	Not applicable. South Africa did not import frozen bigeye tuna.
TRO	2007	Validation seals and signatures for SDPs	Updated on 01/09/2020.
TRO	2009	Quarterly catches of bigeye catches	16/06/2019; 24/10/2019; and 25/02/2020.
TRO	2010	Steps taken to minimise ecological impacts of FADs (see also requirement S25)	No Applicable. South Africa prohibits the use of FADs in its tuna fisheries.
TRO	2011	Tropical Tuna Fishing/Capacity plans	06/10/2020
TRO	2012	Statement of intention to increase participation in tropical fisheries	06/10/2020
TRO	2013	Monthly catches of tropical tuna (BET; SKJ; YFT)	06/10/2020
TRO	2014	Weekly catches of bigeye tuna	Not applicable. South Africa has not reached 80% of its BET catch limit.
TRO	2015	Dates when entire quota of bigeye tuna has been utilized	Not applicable. Catch limits have not reached even 50% levels.

TRO	2016	List of support vessels and activity in 2019	Not applicable. South Africa does not permit any support vessels in its tuna fisheries.
TRO	2017	Maximum on board by-catch limit for tropical tunas	Not applicable. All South African authorised vessels are allowed to fish for tropical tunas.
TRO	2018	Measure taken to ensure compliance with TRO 2016	06/10/2020
TRO	2019	Difference between fishing effort 2018 and fishing effort 2020	Not required until 2021.
TRO	2020	Results of trials on electronic monitoring	Not required until 2021.
SWORDFISH			
SWO	3001	Data from ICCAT statistical document programs	No Applicable. South Africa did not import swordfish in 2017.
SWO	3002	Validation seals and signatures for SDPs	Yes. Updated on 01/09/2020.
SWO	3003	List of vessels targeting MED-SWO	Not applicable. South African vessels do not fish for Mediterranean swordfish.
SWO	3004	List of sport/recreational vessels authorized to catch Med-SWO	Not applicable. South African vessels do not fish for Mediterranean swordfish.
SWO	3005	List of special fishing permits for harpoons or longline for highly-migratory pelagic stocks in the Mediterranean for the previous year	Not applicable. South African vessels do not fish for Mediterranean swordfish.
SWO	3006	Report on implementation of Med-SWO closure	Not applicable. South African vessels do not fish for Mediterranean swordfish.
SWO	3007	Development or fishing/management plan for north Swordfish	Not applicable. South Africa does not fish for Northern swordfish.
SWO	3010	List of authorised ports for MED-SWO	Not applicable. South Africa does not fish for Mediterranean swordfish.
SWO	3011	Quarterly Reports of MED-SWO catches	Not applicable. South Africa does not fish for Mediterranean swordfish.
SWO	3012	Summary of implementation of tagging programme	Not applicable. South Africa does not fish for Mediterranean swordfish.
SWO	3013	List of inspection vessels	Not applicable. South Africa did not participate in the ICCAT Scheme of Joint International Inspection.
SWO	3014	List of inspectors [and agencies]	Not applicable. South Africa did not participate in the ICCAT Scheme of Joint International Inspection.
SWO	3015	Specific authorisation for vessels 20m+ for N. SWO	Not applicable. South Africa does not fish for Northern swordfish.
SWO	3016	Specific authorisation for vessels 20m+ for S. SWO	19/07/2019; and 17/09/2019.
SWO	3017	Maximum onboard bycatch limit of N. SWO	Not applicable. South Africa does not fish for Northern swordfish.
SWO	3018	Maximum onboard bycatch limit of S. SWO	Not applicable. S. SWO is a target specie in South Africa's tuna fisheries.
SWO	3019	Copies of inspection reports from JIS	Not applicable. South Africa did not participate in the ICCAT Scheme of Joint International Inspection.
SWO	3020	Fishing plan for Mediterranean SWO	Not applicable. South Africa does not fish for Mediterranean swordfish.
ALBACORE			
ALB	4003	List of Vessels authorised to fish for Mediterranean Albacore	Not applicable. South Africa does not fish for Mediterranean Albacore.
ALB	4004	Specific authorisation for vessels 20m+ for North Atlantic Albacore	Not applicable. South Africa does not fish for North Atlantic Albacore.
ALB	4005	Specific authorisation for vessels 20m+ for South Atlantic Albacore	19/07/2019; and 17/09/2019.

ALB	4006	Maximum onboard bycatch limit of N. ALB	Not applicable. South Africa does not fish for North Atlantic Albacore.
ALB	4007	Maximum onboard bycatch limit of S. ALB	Not applicable. S. ALB is a target specie in South Africa's Tuna fisheries.
BILLFISH			
BIL	5001	Report on the implementation of Rec. 15-05/18-04 and 16-11	06/10/2020
BIL	5004	Claim to exemption to release live BUM/WHM/SPF and measures taken to limit application of this exemption to such fisheries	Not applicable. Marlins (Black, Blue, Stripped and White) are not retained on board the vessel, West of 20 degrees.
BIL	5005	Results of trials on electronic monitoring for BIL	Not applicable. Marlins (Black, Blue, Stripped and White) are not retained on board the vessel, West of 20 degrees.
SHARK			
SHK	7005	Details of implementation of and compliance with shark conservation and management measures	07/10/2020
OTHER SPECIES / BY-CATCH			
BYC	8001	Report on implementation of Rec 10-09, paras 1, 2 and 7, and relevant actions taken to implement the FAO guidelines	Notification on turtle bycatch interactions submitted to ICCAT for the purpose of statistical reporting requirements on 31/07/2019. Turtle interactions are reported in logbooks by the longline fleet. Dehooking tools and procedures are specified in the Large Pelagic Longline permit conditions. The use of circle hooks is encouraged in the Large Pelagic Longline permit conditions.
BYC	8002	Report on Implementation of seabird mitigation measures and NPOA for seabirds	Report submitted: 06/10/2020.
BYC	8003	Report on steps taken to mitigate bycatch & reduce discards and any relevant research in this field	South Africa manages pelagic sharks as a by-catch to the targeting tuna in the Large Pelagic Longline fishery. As such permit conditions prohibit the use of wire traces for all vessels (local and charter vessels).
MISCELLANEOUS			
SDP	9001	Description of pilot electronic statistical document systems	No pilot statistical documents implemented.
MISC	9002	Information and clarification regarding objections to ICCAT Recs.	No objections to the ICCAT Recs.

Section 4: Implementation of other ICCAT conservation and management measures

Data and minimum size

97-01: As a result of the reduced swordfish size adopted in 2005, undersize swordfish (< 119 cm FL or < 18 kg dressed weight) are confiscated by the FCOs/Monitors who are required to monitor all discharges of longline vessels fishing on a South African permit.

03-13: All tuna pole-line/ rod and reel, large pelagic longline vessels are required to complete a daily logbook of all fishing activity and meets the standards described in the ICCAT Field Manual.

Other: All fishing sectors targeting large pelagic species, except for the recreational sector, are managed by a TAE (with TAE = no of vessels) as determined by the Minister of Agriculture, Forestry and Fisheries. The Regulations in terms of the Marine Living Resources Act (1998) also specify minimum weight limits for bigeye tuna (3.2 kg), bluefin tuna (6.4 kg), yellowfin tuna (3.2 kg). The swordfish minimum size limits of 125 cm LJFL and 25 kg mass were reduced to 119 cm LJFL and 18 kg in order to minimize dumping at sea.

Statistical documents

01-21: Bigeye tuna statistical documents have been issued since 2003 and the management of these documents was improved upon in 2007.

01-22: Swordfish statistical documents have been issued since 2003, and the management of these documents was improved upon in 2007.

Other measures relating to individual species

03-10: South Africa has finalised and published a Shark NPOA in November 2013. Most of the Management Measures that are contained therein, have been in place and implemented for a number of years in order to shark population. For example: shark catches are restricted to 50% of the weight of tuna and swordfish; skippers are encouraged to release sharks alive; skippers are required to carry dehooking devices on board the vessel; and no finning is allowed. South Africa has also unilaterally implemented a Precautionary Upper Catch Limit for sharks of 2000 t for the Atlantic and Indian Ocean combined.

07-06: South Africa has contributed to several projects on the life history, spatial distribution and movement of blue sharks in the Atlantic and Indian Oceans. A recent project has shifted the focus from blue sharks to shortfin mako sharks. 19 juvenile shortfin mako sharks have been tagged with SPOT and PSAT tags in order to investigate the movement of these sharks in relation to the Agulhas shelf edge. This study aims to identify whether a short-fin mako nursery exists along the south coast of South Africa. One of the key research priorities involves investigating the movement of large pelagic sharks and fish between the Indian and Atlantic Ocean.

Trade sanctions

02-17, 06-13, 11-19: South Africa has no developed domestic markets for tuna and tuna-like species hence there is no tuna trade with listed countries.

VMS

03-14, 04-11: Any pole, rod and reel, large pelagic longline vessel, irrespective of size, is required to have a functional VMS [as approved by the Department of Environment, Forestry and Fisheries (DEFF)] in place before a vessel is permitted to embark on any fishing trip.

General

97-10 (para 7): Vessels fishing on a South African catch permit are only allowed to discharge only in South African ports.

01-18: South Africa does not allow IUU vessels to enter its EEZ. Furthermore, no port services are made available to the vessels should they be allowed to enter in the case of *force majeure*. In addition, transshipments at sea are not permitted.

02-21: South Africa is in the process of developing its fishing capacity and as such, has chartered foreign fishing vessels in the Large Pelagic Longline fishery. These vessels were subjected to the provisions of South African regulations and permit conditions. All vessels are equipped with VMS and are required to take an observer on board on all fishing trips. Charter notifications and terminations for 2019 were submitted to ICCAT. In addition, a number of South African pole-line vessels were authorized to fish under charter in Namibia in 2019.

03-12: Commercial tuna fishing vessels are authorised by the DEFF to fish for tuna by means of a valid catch permit. A high seas licence is required if the vessel is to fish on the high seas. The original copies of the permit and licence are required to be on board the vessel on all fishing trips. Fishing vessel call signs and names also have to be marked in a specific manner.

Inspection Schemes and Activities

Vessels, including foreign charter vessels, participating in the South African Large Pelagic Longline and tuna pole-line fishing sectors are required to notify the local FCO prior to all landings as stipulated in the permit conditions. These vessels are only allowed to discharge in designated ports. All pole-line and longline vessels are required to have a functional VMS, which reports to the DEFF's VMS Operations Centre. South Africa is in the process of improving its Vessel Monitoring Systems, which will bring about a more stringent monitoring and surveillance regime by applying the most advanced VMS technologies.

All longline discharges are weighed at quayside and are independently monitored and inspected by FCOs and FMs. The Statistical Document Programme for swordfish and bigeye, which was implemented in 2003, is well established. On board scientific observers also assist in monitoring longline skippers compliance with regards to permit conditions. For 2016, 100% observer coverage was achieved for all charter longline vessels and there were three (3) domestic fishing trips that were observed. The National Observer Programme contract expired in March 2011 and the DEFF is currently in process to re-establish the observer programme for domestic vessels and it was anticipated that the Program will be fully functional in February 2015 but due to supply chain challenges, this did not happen. The process is still ongoing and it is envisaged that a Service Provider will be appointed before the end of 2020. It should however be noted that Permit Conditions makes it mandatory for Right Holders to carry one or more scientific observers on board its vessel for a minimum of a single trip per quarter. In addition, South Africa has increased its Observer Coverage for the Large Pelagic Longline fishery to 20% for the 2019/20 fishing season.

No transshipments at sea are permitted. Transshipments in port are allowed subject to applying and be issued with a transshipment permit and monitoring by a FCO or Fishery Monitor (FM). In applying for this permit the Permit Holder has to provide South African authorities with the vessel details, quantity of fish and species to be transhipped, and where it was caught.

Through collaborating with other national agencies such as National Ports Authority and Customs and Excise, South Africa continues to improve on the implementation thereof. South Africa has a full Port Inspection Scheme in place in accordance with the FAO Port State Measures Agreement (PSMA), South Africa ratified PSMA in 2015. This includes foreign vessels requiring an EEZ permit in order to enter and discharge in South African ports. Port access for foreign vessels is limited to Cape Town harbour, Port Elizabeth harbour and Durban harbour, where sufficient capacity exists to monitor the vessels. EEZ permits are only issued to authorized vessels. No IUU-listed vessels are allowed to enter South Africa's ports or to discharge in South African Ports. In applying for an EEZ permit, skippers have to provide South African authorities with the necessary Flag State authorization documents, quantity of fish and species onboard to be discharged as well as the gear type used and the purpose of the port call. A letter of authorization from the Flag State is required if South African authorities are uncertain about the application for a discharge permit. South Africa currently intends to inspect and monitor 100% of foreign vessel discharges and transshipments in port.

Surveillance of coastal waters are routinely monitored by the fisheries Patrol Vessels. Further support is provided through joint operations with the South African National Defence Force and the South African Police Services. In addition, the Cape Town Port of Entry Control Centre will be extended to the Air Border Environment and a third phase will be on the land border post to prevent the illegal export of fish and fish products to South Africa's neighbouring countries. The Border Management Authority (BMA), the authority that will handle all matters involving South Africa's Ports of entry is being established and it will address illegal activities in the border environment. The Border Management Authority Bill was passed through the National Assembly and has been referred to the National Council of Provinces for concurrence.

Section 5: Difficulties encountered in implementation of and compliance with ICCAT conservation and management measures

Noting Capacity constraints, South Africa complied with all its data and reporting requirements to ICCAT.

References

- Bosch, A. C., O'Neill, B., Sigg, G.O, Kerwath, S.E., Hoffman, L.C. (2016a). Heavy metals in marine fish meat and consumer health: a review. *Journal of the Science of Food and Agriculture* 96. 1. 32-48.
- Bosch, A. C., O'Neill, B., Sigg, G.O, Kerwath, S.E., Hoffman, L.C. (2016b). Mercury accumulation in Yellowfin tuna (*Thunnus albacares*) with regards to muscle type, muscle position and fish size. *Food chemistry* 190. 351-356.
- Mourato B.L., Winker H., Carvalho F. and Ortiz M. (2018). Stock assessment of Atlantic blue marlin (*Makaira nigricans*) using a Bayesian state-space surplus production model JABBA. SCRS/2018/091
- Coelho, R., Mejuto, J., Domingo, A., Yokawa, K., Liu, K.-M., Cortés, E., Romanov, E. V., da Silva, C., Hazin, F., Arocha, F., Mwilima, A.M., Bach, P., Ortiz de Zárate, V., Roche, W., Lino, P.G., García-Cortés, B., Ramos-Cartelle, A.M., Forselledo, R., Mas, F., Ohshimo, S., Courtney, D., Sabarros, P.S., Perez, B., Wogerbauer, C., Tsai, W.-P., Carvalho, F., Santos, M.N., 2017. Distribution patterns and population structure of the blue shark *Prionace glauca* in the Atlantic and Indian Oceans. *Fish Fish*. DOI: 10.1111/faf.12238
- Courtney D., Carvalho F., Winker H., and Kell L (2019) Examples of diagnostic methods implemented for previously completed North Atlantic Shortfin Mako Stock Synthesis model runs. SCRS/2019/088
- da Silva, C., Booth, A. J., Dudley, S., Kerwath, S.E., Lamberth, S.J., Leslie, R., McCord, M., Sauer, W., Zweig, T. 2015. The current status and management of South Africa's chondrichthyan fisheries. *African Journal of Marine Science*. 37(2):233–248. DOI: 10.2989/1814232X.2015.1044471.
- da Silva, C., Winker, H., Parker, D., Wilke, C.G., Lamberth, S.J., & S.E. Kerwath. 2018. Update and review of the NPOA for Sharks South Africa. IOTC-WPEB14-11_Rev1
- Jolly, K.A., da Silva, C., Jarre, A. & Attwood, C.G. 2012. Spatial and Temporal Patterns in blue shark (*Prionace glauca*) catch in South African longline fisheries. IOTC working party document. IOTC-2011-WPEB07-32
- Jolly, K.A., da Silva, C., Jarre, A. & Attwood, C.G. 2013. Age, growth and reproductive biology of the blue shark (*Prionace glauca*) in South African waters. *African Journal of Marine Science* 35:1, 99-109
- Mourato BL, Winker H, Carvalho F, Ortiz M (2019). Stock Assessment of blue marlin (*Makaira nigricans*) using a Bayesian State-Space Surplus Production Model JABBA. *Col. Vol. Sci. Pap. ICCAT*, 75(5), 1003– 1025.
- Mourato B., Winker, H., Carvalho F., and Ortiz M. (2019) Developing of Bayesian state-space surplus production model JABBA for assessing Atlantic white marlin (*Kajikia albida*) stock. SCRS/2019/104
- Merino G., Murua H., Urtizbera A., Santiago J., Winker H., and Walter J. (2018). Alternatives for the stock assessment for Atlantic bigeye using a biomass production model. SCRS/2018/100

Table 1. The total number of fishing days (effort), active vessels and total catch (tons) of the main species caught by the baitboat vessels in the ICCAT region, 2006 - 2019. ALB: albacore; YFT : yellowfin tuna; BET: bigeye tuna and SKJ: skipjack tuna.

Year	Total Effort		Catch (t)			
	Fishing Days	Active Vessels	ALB	YFT	BET	SKJ
2006	3120	111	2160	962	1	0
2007	4142	118	3663	947	10	0
2008	3052	115	2083	347	8	4
2009	4431	123	4586	223	17	4
2010	4408	116	4087	177	8	1
2011	5001	118	3166	629	15	5
2012	5157	123	3483	162	12	8
2013	4114	107	3492	374	142	3
2014	4416	95	3620	1351	50	5
2015	4738	91	3898	885	57	2
2016	4908	98	2001	599	10	2
2017	3062	92	1640	235	22	7
2018	3751	92	2353	242	14	2

Table 2. The total effort (in 1000 hooks), total number of active vessels and total catch (tons) for the main species caught in the longline fishery in the ICCAT region, 2006 – 2019. All species except for shortfin mako and blue sharks are reported in round weight. ALB: albacore; YFT: yellowfin tuna; BET: bigeye tuna and SWO: swordfish; SMA: Shortfin mako; BSH: Blue shark.

Year	Total Effort		Catch (t)					
	Hooks ('000)	Active Vessels	ALB	YFT	BET	SWO	SMA	BSH
2006	603	15	46	163	78	174	12	21
2007	1229	20	77	111	147	205	16	34
2008	870	18	107	38	200	142	8	25
2009	1056	19	151	87	159	205	26	7
2010	636	15	85	55	144	146	25	8
2011	749	18	84	121	125	97	139	257
2012	498	18	87	17	63	51	93	161
2013	968	16	116	70	294	171	177	179
2014	1203	17	101	161	282	152	369	544
2015	1187	16	132	142	143	218	487	402
2016	924	17	65	107	111	164	339	356
2017	1308	18	145	152	235	189	305	418
2018	1537	15	220	147	269	189	119	403

ANNUAL REPORT OF ST. VINCENT AND THE GRENADINES¹
RAPPORT ANNUEL DU ST. VINCENT ET LES GRENADINES
INFORME ANUAL DE SAN VICENTE Y LAS GRANADINAS

SUMMARY

St. Vincent and the Grenadines is a small island developing state which continues to explore all available sources of revenue in order to ensure food security for its people while meeting the challenges of sustainable utilization and a changing global environment. These efforts must be in compliance with acceptable international practices and standards and St. Vincent and the Grenadines continues to develop, refine and implement the relevant legislative, management, monitoring, control and surveillance (MCS) and enforcement mechanisms with regards to its high seas fishing fleet. These measures are geared toward ensuring the activities of these vessels are fully compliant with the conservation and management initiatives taken by ICCAT and other relevant organizations. St. Vincent and the Grenadines' fleet operating in the ICCAT conservation area comprises of long-line fishing vessels which target tuna and tuna like species. These vessels are foreign owned and registered with the St. Vincent and the Grenadines Maritime Department. The total number of tuna longline vessels currently operating in the ICCAT convention area was five (5).

RÉSUMÉ

En tant que petit État insulaire en développement, Saint-Vincent-et-les-Grenadines continue à explorer toutes les sources disponibles de revenus, afin de garantir la sécurité alimentaire de ses ressortissants, tout en relevant les défis de l'utilisation soutenable et d'un environnement mondial changeant. Ces efforts doivent être conformes aux pratiques et aux normes internationales acceptables et Saint-Vincent-et-les-Grenadines continue de développer, d'affiner et de mettre en œuvre les mécanismes pertinents en matière de législation, de gestion, de suivi, de contrôle et de surveillance (MCS) et d'application de la loi en ce qui concerne sa flottille de pêche en haute mer. Ces mesures visent à garantir que les activités de ces navires sont pleinement conformes aux initiatives de conservation et de gestion prises par l'ICCAT et d'autres organisations pertinentes. La flottille de Saint-Vincent-et-les-Grenadines opérant dans la zone de conservation de l'ICCAT est composée de palangriers qui ciblent des thonidés et des espèces apparentées. Ces navires appartiennent à des armateurs étrangers et sont enregistrés auprès de la division maritime de Saint-Vincent-et-les-Grenadines. Le nombre total de palangriers thoniers opérant actuellement dans la zone de la Convention de l'ICCAT s'élève à cinq unités.

RESUMEN

Como pequeño estado insular en desarrollo, San Vicente y las Granadinas continúa explorando todas las fuentes disponibles de ingresos con el fin de garantizar la seguridad alimentaria de sus ciudadanos a la vez que cumple los desafíos de la utilización sostenible y de un medio ambiente global cambiante. Esos esfuerzos deben ajustarse a las prácticas y normas internacionales aceptables y San Vicente y las Granadinas sigue desarrollando, perfeccionando y aplicando los mecanismos legislativos, de gestión, supervisión, control y vigilancia (SCV) y de aplicación de la ley pertinentes en relación con su flota pesquera de alta mar. Estas medidas están destinadas a garantizar que las actividades de estos buques son plenamente conformes con las iniciativas en materia de ordenación de ICCAT y de otras organizaciones pertinentes. La flota de San Vicente y las Granadinas que opera en la zona de conservación de ICCAT está compuesta por palangreros que se dirigen a los túnidos y especies afines. Estos buques son propiedad de armadores extranjeros y están registrados en el Departamento Marítimo de San Vicente y las Granadinas. El número total de palangreros atuneros que opera actualmente en la zona del Convenio de ICCAT es de cinco (5) unidades.

¹ Fisheries Division, Ministry of Agriculture, Forestry, Fisheries, Rural Transformation, Industry and Labour.

Part 1 (Information on fisheries, research and statistics)

Section 1: Annual fisheries information

1.1 Annual catch by species and gear in the ICCAT Convention area

The table below shows the annual catch and effort data by gear and species for the St. Vincent and the Grenadines High seas fleet which operated in the ICCAT convention area for the years 2015 to 2019 (source: fishing logs and fishing vessels voyage reports).

Over the past five (5) years, St. Vincent and the Grenadines' catch of tuna and tuna-like species caught within the ICCAT Convention Area amounted to 7,793.79 Metric tonnes (MT). As shown in the Table 1, Bigeye tuna (BET) has been the dominant catch species (37.7% of total landings) for the five (5) year period 2015 – 2019 (Table 1) followed by Yellowfin tuna (YFT) which constituted 22.4 % of the landings for the same period. For the fishing year 2019, BET comprised more than half (53.6%) of the harvested species with the second most harvested species, North Atlantic Albacore, constituting 19.23% of the catch.

Section 2: Research and Statistics

2.1 Statistical Data Collection

In St. Vincent and the Grenadines (SVG) a general statistical data collection system has been implemented to monitor the tuna fisheries as well as the demersal, conch and lobster fisheries. Data is collected from all landing sites using a cluster-stratified random sampling methodology. That is, all landing sites are clustered into zones and then divided according to their status of importance (primary, secondary, tertiary). A system of stratified cluster sampling is then used to estimate catch and fishing effort for twenty-one landing sites on mainland St. Vincent. All species-specific landings are then raised on a monthly basis to estimate total landings.

High seas

The captain of each vessel maintains a log of the daily catch and transmits the data to the vessel owners. The data is then sent to the Fisheries Division for analysis. The logbooks capture information such as the position (latitude, longitude) of the vessel, date, numbers of fish caught, catch and effort (weight, species, hooks) and size (length frequency) data.

Tuna and tuna-like species caught on the high seas are transhipped at sea to ports in Asia and North America.

2.2 Vessel Monitoring System (VMS)

SVG has upgraded its VMS capabilities to a more modernized system. SVG flagged High Seas fishing vessels have been fitted with new up to date and compatible VMS hardware. The competent authorities work with Pole Star, a member of the Absolute Software Group and they currently provide this service. The reporting system is an automatic, real time internet-based service. From our research this reporting system complies with ICCAT VMS recommendation. Apart from simply tracking vessels, the system also includes features such as Geo-zones, e-logs, alerts for entry into unrestricted zones (EEZs and other RFMOs) and daily electronic reporting system.

A Monitoring, Control and Surveillance Unit has been established in the Fisheries Division to monitor ship information received from the Absolute VMS software. The Unit is composed of five (5) Officers of the Fisheries Division. Vessels are monitored on a daily basis.

2.3 Observer Programme

At present, St. Vincent and the Grenadines is a part of the ICCAT Regional Observer Programme for transhipment. St. Vincent and the Grenadines' National Observer Programme facilitates the placement of scientific observers on board its High Seas fishing vessels for the purpose of collecting fisheries specific data and in compliance with the relevant requirements for observer coverage established by ICCAT. The requirement for observer coverage is contained in the St. Vincent and the Grenadines High Seas Fishing Regulations (2003).

As St. Vincent seeks to maintain compliance with ICCAT recommendations plans are afoot to increase scientific observer coverage on its high seas tuna longline vessels to 10% bringing us in line with the measures set forth in Rec. 19-02.

2.4 Port Sampling Program

The St. Vincent and the Grenadines Fisheries Fish and Fish Products Regulations (2006) allows for the inspection of vessel discharges to ascertain the fish landed is fit for consumption. The traceability of fish is addressed in Section 35 of the St. Vincent and the Grenadines Fish and Fish Products Regulations.

The St. Vincent and the Grenadines Fisheries Division “Procedural Manual for the Official Control of Fish and Fish Products (2011)” outlines the proper procedures for the inspection of fish and fish products as well as those relating to the proper control of fish and fish products for domestic markets, export markets and the importation of fish. These include licenses, health certificates and other inspection forms which can be used to allow reliable traceability of fish and fish products (based on HACCP standards) from the net to the primary distributors.

St. Vincent and the Grenadines acceded the Agreement on Port State Measures to Prevent, Deter and Eliminate Illegal, Unreported and Unregulated Fishing on 23rd June 2016.

ANNEX 1 TO PART I OF ANNUAL REPORT (SCIENTIFIC REPORT)

Group	Req N°	[old N°]	Requirement	
GENERAL (all species)	S:GEN01	S01	Annual Reports (Scientific)	2020/09/15
	S:GEN02	S02	Task I fleet characteristics (T1FC)	2020/7/23
	S:GEN03	S03	Task I nominal catch estimations (T1NC)	2020/7/23
	S:GEN04	S04	Task II catch and effort (T2CE)	2020/7/23
	S:GEN05	S05	Task II size samples (T2SZ)	2020/7/23
	S:GEN06	S06	Task II catch-at-size estimations (T2CS)	2020/7/23
	S:GEN07	S07	Scientific tagging surveys (inventories)	St. Vincent and the Grenadines did not conduct tagging surveys.
	S:GEN08	S08	Conventional Tagging declaration (releases/recoveries)	St. Vincent and the Grenadines did not conduct tagging surveys.
	S:GEN09	S09	Electronic Tagging declaration (releases/recoveries)	St. Vincent and the Grenadines did not conduct tagging surveys.
	S:GEN10	S10	Information collected under domestic observer programs	St. Vincent and the Grenadines did not deploy any scientific observers in 2019.
	S:GEN11	S11	Information on implementation of Rec. 16-14	St. Vincent and the Grenadines did not deploy any scientific observers in 2019.
	S:GEN12	S12	Information and data on pelagic Sargassum	Data on pelagic sargassum not collected.
	S:GEN13	S13	Specific information for the fishing vessels that were authorized to carry out pelagic longline fisheries and harpoons in the Mediterranean during the preceding year	St. Vincent and the Grenadines does not conduct fishing the Mediterranean.
BLUEFIN TUNA	S:BFT01	S15	Size sampling from (harvested on) farms	St. Vincent and the Grenadines does not conduct research on bluefin tuna.
	S:BFT02	S16	Size sampling (raw data outputs) from stereoscopic cameras systems (100% caging coverage) OR alternative methodology for estimating size of bluefin tuna	St. Vincent and the Grenadines does not conduct research on bluefin tuna.

Group	Req N°	[old N°]	Requirement	
	S:BFT03	S17	Size sampling data (while caging reports) from stereoscopic cameras systems (100% caging coverage)	St. Vincent and the Grenadines does not conduct research on bluefin tuna.
	S:BFT04	S18	Information on and data collected under the national BFT observer programmes	St. Vincent and the Grenadines does not conduct research on bluefin tuna.
	S:BFT05	S21	Details of cooperative research programs on W-BFT to be undertaken	St. Vincent and the Grenadines does not conduct research on bluefin tuna.
	S:BFT06	S22	Updates to abundance indices and other fishery indicators	St. Vincent and the Grenadines does not conduct research on bluefin tuna.
	S:BFT07	S23	Information resulting from GBYP related research including new information resulting from enhanced biological sampling activities	St. Vincent and the Grenadines does not conduct research on bluefin tuna.
	S:BFT09	S53	Report on the scientific activities conducted by vessels operating in the context of a scientific project of a research institute integrated in a scientific research program	St. Vincent and the Grenadines does not conduct research on bluefin tuna.
TROPICAL TUNA	S:TRO01	S24	Information from logbooks on BET/YFT/SKJ vessels, including discards	2020/7/23
	S:TRO02	S25	Management plans for the use of fish aggregating devices (including steps to minimise ecological impact)	2020/1/31. St. Vincent and the Grenadines utilises a FAD Management Plan developed by the Caribbean Regional Fisheries Mechanism (CRFM).
	S:TRO03	S44	The number of FADs actually deployed on a monthly basis per 1°x1° statistical rectangles, by FAD type, etc.	St. Vincent and the Grenadines does not deploy or use FADs in international waters.
	S:TRO04	S45	For each support vessel, the number of days spent at sea, per 1° grid area, month and flag State and associated to PS/BB	St. Vincent and the Grenadines does not deploy or use FADs in international waters.
	S:TRO09	S46	Information collected by observers (includes coverage levels)	St. Vincent and the Grenadines did not deploy any scientific observers in 2019.
	S:TRO10	S46b	Information on electronic monitoring systems (EMS)	St. Vincent and the Grenadines does not currently utilise an electronic monitoring system.
	S:TRO06	S47	Data and information collected from port sampling programme	St. Vincent and the Grenadines did not conduct port sampling in 2019.
	S:TRO07	S48	Historical FAD set data	St. Vincent and the Grenadines does not deploy or use FADs in international waters.
BILLFISH				
	S:BIL03	S55	Statistical methodology used to estimate dead and live discards of marlins / roundscale spearfish	St. Vincent and the Grenadines is currently working on developing a methodology for estimating dead and live discards of marlins/ roundscale spearfish.

Group	Req N°	[old N°]	Requirement	
	S:BIL04	S56	Information about their data collection program for artisanal and/or small-scale fisheries	St. Vincent and the Grenadines is currently working on developing a data collection programme for estimating dead and live discards of marlins/ roundscale spearfish.
SHARKS	S:SHK01	S32	Plan for improving data collection for sharks on a species specific level	St. Vincent and the Grenadines is in the process of reviewing its management plan for sharks.
	S:SHK02	S50	Results of research and biological sampling on shortfin mako	No results. St. Vincent not currently conducting research on shortfin mako.
	S:SHK03	S51	Information on blue shark	St. Vincent not conducting scientific research on blue sharks.
	S:SHK04	S54	The amount of North Atlantic shortfin mako caught and retained on board as well as dead discards and live releases	2020/7/23
OTHER BY-CATCH	S:BYC01	S37	Provision of existing identification guides for sharks, seabirds and turtles and marine mammals caught in the Convention area	St. Vincent has not developed identification guides.
	S:BYC02	S38	Information on interactions of its fleet with sea turtles in ICCAT fisheries by gear type	No information available. St. Vincent and the Grenadines did not deploy any scientific observers in 2019.
	S:BYC03	S39	CPCs shall record data on seabird incidental catch by species through scientific observers in accordance with the Recommendation 10-10 and report these data annually	No information available. St. Vincent and the Grenadines did not deploy any scientific observers in 2019.
	S:BYC04	S41	Notification of measures taken on the collection of by-catch and discard data in artisanal fisheries through alternative means	No measures taken due to 100% utilisation in St. Vincent and the Grenadines artisanal fisheries.
	S:BYC05	S42	CPCs shall report on steps taken to mitigate by-catch and reduce discards, and on any relevant research	St. Vincent and the Grenadines has included steps to mitigate discards in the Shark Management Plan for St. Vincent and the Grenadines.

Part II (Management implementation)

Section 3: Compliance with reporting requirements under ICCAT conservation and management measures

ANNUAL REPORT PART II, SECTION 3

Group	Req	N°	Information required	Instructions
GENERAL	GEN	0001	Annual Reports	2020/09/15
	GEN	0002	Report on implementation of reporting obligations for all ICCAT fisheries, including shark species	See above.
	GEN	0003	ICCAT Compliance Reporting Table	

Group	Req	N°	Information required	Instructions
	GEN	0004	Vessel Chartering - summary report	St. Vincent and the Grenadines did not charter vessels from another CPC.
	GEN	0005	Vessel Chartering - arrangements and termination	St. Vincent and the Grenadines did not enter into chartering arrangements with another CPC.
	GEN	0006a	Transshipment reports - at sea	2020/09/15
	GEN	0006b	Transshipment reports in - port	St. Vincent and the Grenadines has not designated ports for foreign fishing vessels.
	GEN	0007	Transshipment declaration (at sea)	St. Vincent and the Grenadines does not have carrier vessels.
	GEN	0008	Carrier vessels authorised to receive transshipments of tuna and tuna-like species in the Atlantic Ocean, either at-sea or in-port	St. Vincent and the Grenadines does not have carrier vessels.
	GEN	0009	LSPLVs which are authorised to tranship to carrier vessels in the Atlantic Ocean (and subsequent modifications)	2019/04/01
	GEN	0010a	Points of contact for port entry notifications	St. Vincent and the Grenadines has not designated ports for foreign fishing vessels.
	GEN	0010b	Contact points for receiving copies of Port Inspection reports	No point of contact designated.
	GEN	0011	List of designated ports into which foreign fishing vessels may request entry	St. Vincent and the Grenadines has not designated ports for foreign fishing vessels.
	GEN	0012	Advance notification period required for entry into port of foreign fishing vessels	St. Vincent and the Grenadines has not designated ports for foreign fishing vessels.
	GEN	0013	Report of Denial of Entry or Denial of Use of port	St. Vincent and the Grenadines has not designated ports for foreign fishing vessels.
	GEN	0014	Copies of port inspection reports containing findings of potential non-compliance or apparent infringement (and others where practicable)	St. Vincent and the Grenadines has not designated ports for foreign fishing vessels.
	GEN	0015	Action taken following port inspection if apparent infringement is found	St. Vincent and the Grenadines has not designated ports for foreign fishing vessels.
	GEN	0016	Notification of results of investigation of apparent infringements following port inspection	St. Vincent and the Grenadines has not designated ports for foreign fishing vessels.
	GEN	0017	Information of bilateral or multilateral agreements/arrangements that allow for an inspector exchange program designed to promote cooperation	St. Vincent and the Grenadines does not currently have any such arrangements.
	GEN	0018	Access agreements and changes	St. Vincent and the Grenadines is not involved in access agreements.

Group	Req	N°	Information required	Instructions
	GEN	0019	Summary of activities carried out pursuant to access agreements, including all catches	St. Vincent and the Grenadines is not involved in access agreements.
	GEN	0020	List of vessels of 20 metres or greater	2019/ 02/22; 2019/03/08
	GEN	0021	Vessels 20 m or greater internal actions report	2020/09/15
	GEN	0023	Techniques used to manage sport and recreational fisheries	St. Vincent and the Grenadines does not have sport and recreational fisheries for the ICCAT managed species.
	GEN	0024	Vessels involved in IUU Fishing	St. Vincent and the Grenadines does not currently suspect any vessel of being involved in IUU fishing.
	GEN	0025	Comments on IUU allegations	St. Vincent and the Grenadines does not currently suspect any vessel of being involved in IUU fishing.
	GEN	0026	Trade measures; submission of import and landing data	No importation or landings from foreign flagged vessels.
	GEN	0027	Data on non-compliance	St. Vincent and the Grenadines does not currently suspect any vessel of non-compliance of ICCAT measures.
	GEN	0028	Findings of investigations in relation to allegations of non-compliance	St. Vincent and the Grenadines does not currently suspect any vessel of non-compliance of ICCAT measures.
	GEN	0029	Vessels sightings	St. Vincent and the Grenadines did not observe vessels contravening Res 94-09.
	GEN	0030	Actions taken with regard to reports of vessel sightings	St. Vincent and the Grenadines did not observe vessels contravening Res 94-09.
	GEN	0031	National authority responsible for at-sea inspection and other supporting maritime agencies as may be appropriate and/or National authority responsible for the bluefin tuna trap and farming activities	St. Vincent and the Grenadines does not participate in the voluntary exchange of inspection personnel pilot programme.
	GEN	0032	Designated point(s) of contact (POC) within that authority with responsibility for program implementation	St. Vincent and the Grenadines does not participate in the voluntary exchange of inspection personnel pilot programme.
	GEN	0033	Reporting on any activities carried out under the pilot program for exchange of inspection personnel	St. Vincent and the Grenadines does not participate in the voluntary exchange of inspection personnel pilot programme.
	GEN	0034	Request for removal of vessel from final IUU vessel list	St. Vincent and the Grenadines does not have vessels on the final IUU vessel list.
	GEN	0035	Emergency Action Plan (EAP) for observer recovery	St. Vincent and the Grenadines does not have carrier vessels.

Group	Req	N°	Information required	Instructions
	GEN	0036	Reports on observer incidents triggering provisions of the EAP, including any corrective action taken	St. Vincent and the Grenadines does not have carrier vessels.
	GEN	0037	Report of lost fishing gear retrieved	St. Vincent and the Grenadines did not retrieve lost fishing gear.
	GEN	0038	Report of lost fishing gear not retrieved	St. Vincent and the Grenadines did not retrieve lost fishing gear.
	GEN	0039	Points of contact to facilitate cooperation on vessel sighting (optional)	St. Vincent and the Grenadines has not yet appointed a point of contact.
BLUEFIN TUNA	BFT	1001	Bluefin tuna farming facilities	St. Vincent and the Grenadines does not have quotas for bluefin tuna.
	BFT	1002	Bluefin tuna farming reports	St. Vincent and the Grenadines does not have quotas for bluefin tuna.
	BFT	1003	Carry over of caged fish declaration	St. Vincent and the Grenadines does not have quotas for bluefin tuna.
	BFT	1004	Bluefin tuna caging report/declaration	St. Vincent and the Grenadines does not have quotas for bluefin tuna.
	BFT	1005	Bluefin tuna traps	St. Vincent and the Grenadines does not have quotas for Bluefin tuna.
	BFT	1007	Fishing, inspection and capacity plans	St. Vincent and the Grenadines does not have quotas for bluefin tuna.
	BFT	1008	Farming capacity plan (and revisions if appropriate)	St. Vincent and the Grenadines does not have quotas for bluefin tuna.
	BFT	1009	Modifications to fishing plans	St. Vincent and the Grenadines does not have quotas for Bluefin tuna.
	BFT	1010	Information on regulations and other related documents adopted for implementation of Rec. 18-02	St. Vincent and the Grenadines does not have quotas for bluefin tuna.
	BFT	1011	Bluefin tuna catches 2019	St. Vincent and the Grenadines does not have quotas for bluefin tuna.
	BFT	1012	Bluefin tuna catching vessels	St. Vincent and the Grenadines does not have quotas for bluefin tuna.
	BFT	1013	Bluefin tuna other vessels	St. Vincent and the Grenadines does not have quotas for bluefin tuna.
	BFT	1014	Joint Fishing Operations	St. Vincent and the Grenadines does not have quotas for bluefin tuna.
	BFT	1015	VMS messages	St. Vincent and the Grenadines does not have quotas for bluefin tuna.
	BFT	1016	Joint Inspection Scheme plans	St. Vincent and the Grenadines does not have quotas for bluefin tuna.

Group	Req	N°	Information required	Instructions
	BFT	1017	List of inspection vessels	St. Vincent and the Grenadines does not have quotas for bluefin tuna.
	BFT	1018	List of inspectors [and agencies]	St. Vincent and the Grenadines does not have quotas for bluefin tuna.
	BFT	1019	Copies of inspection reports from JIS	St. Vincent and the Grenadines does not have quotas for bluefin tuna.
	BFT	1020	Bluefin tuna transshipment ports	St. Vincent and the Grenadines does not have quotas for bluefin tuna.
	BFT	1021	Bluefin tuna landing ports	St. Vincent and the Grenadines does not have quotas for bluefin tuna.
	BFT	1022	Bluefin tuna weekly catch reports (including traps)	St. Vincent and the Grenadines does not have quotas for bluefin tuna.
	BFT	1023	Bluefin tuna monthly catch reports	St. Vincent and the Grenadines does not have quotas for bluefin tuna.
	BFT	1024	Dates when entire quota of bluefin tuna has been utilized	St. Vincent and the Grenadines does not have quotas for bluefin tuna.
	BFT	1025	Report on steps taken to encourage tag and release of all fish less than 30 kg/115 cm	St. Vincent and the Grenadines does not have quotas for bluefin tuna.
	BFT	1027	BCD Annual Report	St. Vincent and the Grenadines does not have quotas for bluefin tuna.
	BFT	1028	Validation seals and signatures for BCDs	St. Vincent and the Grenadines does not have quotas for bluefin tuna.
	BFT	1029	BCD Contact points	St. Vincent and the Grenadines does not have quotas for Bluefin tuna.
	BFT	1030	BCD legislation	St. Vincent and the Grenadines does not have quotas for bluefin tuna.
	BFT	1031	BCD tagging summary, sample tag	St. Vincent and the Grenadines does not have quotas for bluefin tuna.
	BFT	1032	Vessels not included as BFT fishing vessels but known or presumed to have fished E-BFT	St. Vincent and the Grenadines does not have quotas for bluefin tuna.
	BFT	1033	Data needed for registration in eBCD system	St. Vincent and the Grenadines does not have quotas for bluefin tuna.
	BFT	1034	Report on intra farm transfers and random controls	St. Vincent and the Grenadines does not have quotas for bluefin tuna.
TROPICAL SPECIES	TRO	2001	List of BET/YFT/SKJ vessels and subsequent changes	5
	TRO	2002	List of authorized vessels which fished bigeye and/or yellowfin and/or skipjack tunas in previous year	2020/7/23

Group	Req	N°	Information required	Instructions
	TRO	2003	Reports on investigation of IUU activity by BET/YFT/SKJ vessels	St. Vincent and the Grenadines is not currently investigating IUU activity.
	TRO	2006	Data from ICCAT statistical document programs	St. Vincent and the Grenadines does not import frozen bigeye tuna.
	TRO	2007	Validation seals and signatures for SDPs	No changes made.
	TRO	2009	Quarterly catches of tropical tuna	2020/09/15
	TRO	2010	Steps taken to minimise ecological impacts of FADs (include in FAD management plan - see also requirement S:TRO02)	St. Vincent and the Grenadines does not deploy or use FADs in international waters.
	TRO	2011	Tropical Tuna Fishing/Capacity plans	No tropical tuna fishing/capacity plan submitted for 2019.
	TRO	2012	Statement of intention to increase participation in tropical fisheries	St. Vincent and the Grenadines did not send a statement of intention to increase participation.
	TRO	2013	Monthly catches of tropical tuna (BET; SKJ; YFT)	0
	TRO	2014	Weekly catches of bigeye tuna	St. Vincent and the Grenadines utilised less than 80% of its quota.
	TRO	2015	Dates when entire quota of bigeye tuna has been utilized	St. Vincent and the Grenadines did not exhaust its quota in 2019.
	TRO	2016	List of support vessels and activity in 2019	St. Vincent and the Grenadines does not have support vessels.
	TRO	2017	Maximum on board by-catch limit for tropical tunas	St. Vincent and the Grenadines vessels are authorised to catch tropical tunas.
	TRO	2018	Measure taken to ensure compliance with TRO 2016	St. Vincent and the Grenadines vessels are authorised to catch tropical tunas.
	TRO	2019	Difference between fishing effort 2018 and fishing effort 2020	Not required until 2021.
	TRO	2020	Results of trials on electronic monitoring	Not required until 2021.
SWORDFISH	SWO	3001	Data from ICCAT statistical document programs	St. Vincent and the Grenadines does not import swordfish.
	SWO	3002	Validation seals and signatures for SDPs	No changes made.
	SWO	3003	List of vessels targeting MED-SWO	St. Vincent and the Grenadines does not conduct fishing the Mediterranean.
	SWO	3004	List of sport/recreational vessels authorized to catch Med-SWO	St. Vincent and the Grenadines does not conduct fishing the Mediterranean.
	SWO	3005	List of special fishing permits for harpoons or longline for highly migratory pelagic stocks in the Mediterranean for the previous year	St. Vincent and the Grenadines does not conduct fishing the Mediterranean.

Group	Req	N°	Information required	Instructions
	SWO	3006	Report on implementation of Med-SWO closure	St. Vincent and the Grenadines does not conduct fishing the Mediterranean.
	SWO	3007	Development or fishing/management plan for North swordfish	2020/09/15
	SWO	3010	List of authorised ports for MED-SWO	St. Vincent and the Grenadines has not designated ports for foreign fishing vessels.
	SWO	3011	Quarterly reports of MED-SWO catches	St. Vincent and the Grenadines does not conduct fishing the Mediterranean.
	SWO	3012	Summary of implementation of tagging programme	St. Vincent and the Grenadines does not conduct fishing the Mediterranean.
	SWO	3013	List of inspection vessels	St. Vincent and the Grenadines does not participate in the ICCAT Scheme of Joint International Inspection.
	SWO	3014	List of inspectors [and agencies]	St. Vincent and the Grenadines does not participate in the ICCAT Scheme of Joint International Inspection.
	SWO	3015	Specific authorisation for vessels 20m+ for N. SWO	5
	SWO	3016	Specific authorisation for vessels 20m+ for S. SWO	0
	SWO	3017	Maximum onboard by-catch limit of N. SWO	St. Vincent and the Grenadines vessels are authorised to catch N. Atl. SWO.
	SWO	3018	Maximum onboard by-catch limit of S. SWO	St. Vincent and the Grenadines does not have a quota for S. Atl. SWO.
	SWO	3019	Copies of inspection reports from JIS	St. Vincent and the Grenadines does not participate in the ICCAT Scheme of Joint International Inspection.
	SWO	3020	Fishing plan for Mediterranean swordfish	St. Vincent and the Grenadines does not conduct fishing the Mediterranean.
ALBACORE				
	ALB	4003	List of Vessels authorised to fish for Mediterranean albacore	St. Vincent and the Grenadines does not conduct fishing the Mediterranean.
	ALB	4004	Specific authorisation for vessels 20m+ for North Atlantic albacore	5
	ALB	4005	Specific authorisation for vessels 20m+ for South Atlantic albacore	5
	ALB	4006	Maximum onboard by-catch limit of N. ALB	St. Vincent and the Grenadines vessels are authorised to catch N. ALB.
	ALB	4007	Maximum onboard by-catch limit of S. ALB	St. Vincent and the Grenadines vessels are authorised to catch S. ALB.

Group	Req	N°	Information required	Instructions
BILLFISH	BIL	5001	Report on the implementation of Rec. 18-04/19-05 and 16-11	No changes made.
	BIL	5004	Claim to exemption to release live BUM/WHM/SPF and measures taken to limit application of this exemption to such fisheries	No claims made.
	BIL	5005	Results of trials on electronic monitoring for BIL	St. Vincent and the Grenadines does not currently utilise an electronic monitoring system.
SHARKS				
	SHK	7005	Details of implementation of and compliance with shark conservation and management measures	2020/09/15
OTHER SPECIES BY-CATCH	BYC	8001	Report on implementation of Rec. 10-09, Paras 1, 2 and 7, as amended by Rec. 13-11, and relevant actions taken to implement the FAO guidelines	St. Vincent and the Grenadines is drafting by-catch mitigation measures as well as safe handling procedures for sea turtles.
	BYC	8002	Report on implementation of seabird mitigation measures and NPOA for seabirds	St. Vincent and the Grenadines is drafting a NPOA for seabirds.
	BYC	8003	Report on steps taken to mitigate by-catch & reduce discards and any relevant research in this field	St. Vincent and the Grenadines has included steps to mitigate discards in the Shark Management Plan for St. Vincent and the Grenadines.
MISCELLANEOUS	SDP	9001	Description of pilot electronic statistical document systems	St. Vincent and the Grenadines has no electronic statistical document system.
	MISC	9002	Information and clarification regarding objections to ICCAT Recs	No objections lodged by St. Vincent and the Grenadines.

Section 4: Implementation of other ICCAT Conservation and Management Measures

A capacity building workshop was held during the week of April 8th to 12th 2019 on the formulation of a national strategy and action plan for compliance with the 2009 FAO Agreement on Port State Measures to prevent, deter and eliminate Illegal, Unreported and Unregulated fishing. Saint Vincent and the Grenadines continues to actively work together with the Food and Agricultural Organization to improve the capabilities of national management agencies in the effective implementation of the provisions of the Agreement on Port State Measures to prevent, deter and eliminate Illegal, Unreported and Unregulated fishing.

The current situation in Saint Vincent and the Grenadines was discussed regarding its capacity and framework to implement measures included in both voluntary and binding international fisheries instruments, and the main gaps assessed. In particular, the workshop went into detail to determine how these instruments translate into the roles and responsibilities for Saint Vincent and the Grenadines as a flag, port, coastal and market State. The workshop agreed on the importance in highlighting both the strengths and weaknesses existing within and across the various agencies, policies, procedures and institutional set-up as a stepping point from which to make recommendations. A strategy and road map was formulated through a consultative process involving all the concerned national institutions and relevant stakeholders. The strategy sought to identify gaps and constraints, as well as the needed actions to address the main areas of legislation and policy, operations and procedures and institutional set up and capacity.

The Saint Vincent and the Grenadines Inter-Agency Taskforce on Illegal, Unreported and Unregulated Fishing continues to oversee the implementation of activities as part of an agreed plan to address concerns as they relate to Illegal, Unreported and Unregulated fishing. The Taskforce is engaged in drafting a fleet management policy, and is working towards the revision of the national fisheries legislation. A review and revision of the existing Memorandum of Understanding between the Fisheries Division and the Saint Vincent and the Grenadines Maritime Administration is also underway. It is expected that the Memorandum of Understanding will expand the roles of the agencies in relation to the Port State Measures Agreement, and include other departments and Ministries in a bid to garner broader government support.

St. Vincent and the Grenadines officially requested FAO's assistance to: (a) provide support in strengthening the national legislative framework to effectively discharge international obligations as a coastal, flag, port and market state under UN Convention on the Law of the Sea (UNCLOS), the 1995 United Nations Fish Stocks Agreement (UNFSA), relevant recommendations of the International Commission for the Conservation of Atlantic Tunas (ICCAT), the 1993 FAO Compliance Agreement and 2009 FAO Port State Measures Agreement (PSMA); (b) develop an NPOA-IUU fishing; and (c) strengthen capacity to implement the PSMA and Compliance Agreement. Saint Vincent and the Grenadines continues to get assistance from the Food and Agricultural Organization in the form of support for the implementation of the Port State Measures Agreement and related instruments to combat Illegal, Unreported and Unregulated fishing. Under the project GCP/INT/313/SWE, the Food and Agricultural Organization is assisting Saint Vincent and the Grenadines in improving the States' capacity for the effective implementation of Port State Measures and complementary monitoring, control and surveillance (MCS) operations, measures and tools to combat IUU fishing.

Expected, non-quantifiable benefits of the project will include: (i) a reduction in the incidence of IUU fishing; (ii) positive impacts on national economies and improved livelihoods of coastal communities; (iii) increased food security of coastal communities depending on the sustainability of local marine ecosystems, also possibly by partly counterbalancing the adverse effects of climate change on marine fish production; (iv) reduced pressure on the sustainability of marine fisheries and environmental damage; (v) improved fisheries governance, and; (vi) reduced incidence of other illegal activities associated with IUU fishing.

The Fisheries Division, with its Basic Fisherman Training manual, continues to engage new entrants to the fishing industry with its education and information drive on the importance of safety at sea with a view to improve their knowledge, decreasing the number of fishing incidents at sea and to also foster a culture of their safety within the fishing communities.

A capacity building workshop was held from 19th November 2019 to 21st November 2019 for the purpose of increasing Information, Communication and Technology (ICT) stewardship among fishers. During the workshop, stakeholders explored existing provisions for communication at sea for small scale Fisherfolk against international recommendations and fishers were introduced to the basics of procedural use of the ICT Safety Triangle: marine band VHF radio, Handheld Global Positioning Satellite devices and a cell phone. The workshop was crowned with a practical exercise at sea. Thirty-seven (37) Fisherfolk were trained.

A pelagic Fishery Performance Indicator (FPI) study was conducted in the second quarter of 2019, to assess the current triple bottom line performance of pelagic fisheries in Saint Vincent and the Grenadines, and define strategic improvement opportunities for the sector. High costs of operations among Caribbean pelagic fisheries compromises competitiveness within an increasingly globalized seafood market. There is therefore the need for socio-economic efficiency within the fisheries operations of Saint Vincent and the Grenadines.

The Fisheries Performance Indicator assessment process was purposefully designed to be a holistically informative baselining assessment tool that's globally applicable to a variety of fisheries. This allows donor agencies to comparatively inform their strategic investments into triple bottom line fishery improvements following completion of these assessments. The proposed baseline FPI assessment in SVG, and resultant strategic next steps suggestions are therefore expected to help attract further investments to support the later implementation of defined improvement towards an increasingly sustainable and profitable fishery.

Section 5: Difficulties encountered in implementation of and compliance with ICCAT conservation and management measures

As an island state, the Government of St. Vincent and the Grenadines recognizes the contributions which the fisheries sector makes to the economy and the food and nutritional security of developing states. With an increased demand for fish and the increased efforts from fishers to meet this demand, globally fishing pressure on the marine capture fisheries has led to the degradation of some fish stocks. The key constraint faced in the implementation of conservation and management measures is a lack of capital to finance relevant initiatives, however St. Vincent and the Grenadines continues to implement activities towards the improvement of legislation, policies and procedures involving the marine space.

Due to unforeseen late scheduling in the national observer deployment programme and unanticipated delays, it was not possible to deploy an observer in 2019. St. Vincent and the Grenadines deeply regrets this unexpected turn of events.

St. Vincent and the Grenadines is drafting by-catch mitigation measures as well as safe handling procedures for sea turtles. Notwithstanding, the Government of St. Vincent and the Grenadines has placed a total ban on the harvesting of sea turtles as of 2017. With regards to seabird interactions, St. Vincent and the Grenadines is drafting a NPOA for seabirds.

Table 1. Annual Catch and Effort Statistics for SVG Longline High Seas vessels 2015 - 2019 (weights and quotas in MT).

YEARS	EFFORT	YFT	N.ALB	S.ALB	BET	SKJ	SAIL	N.SWO	S.SWO	WAH	SPF	MISC	TOTALS
	No. of HOOKS												
2015	339,800	124.29	305.12	99.51	496.28	0.661	0.774	102.25	0 0	0.326	0.147	68.985	1198.343
2016	513,658	435.473	291.6	107	622.234	0	85.321	33.407	4.687	10.751	6.58	205.862	1802.915
2017	179,671	713.4	296.2	101.4	889	53.6	10.2	45.8	6.2	114	61.3	198.3	2489.4
2018	434,800	373.3	173.26	98.21	427.87	35.92	10.03	26.26	4.19	82.13	84.17	49.85	1365.19
2019	270,880	104.63	180.45	30.63	503.58	34.44	4.76	12.27	14.84	26.62	12.49	13.23	937.94
TOTALS		1751.093	1246.63	436.75	2938.964	124.621	111.085	219.987	29.917	233.827	164.687	536.227	7,793.79
QUOTAS (2019)		n/a	215	140	n/a	n/a	n/a	75	0	n/a	2*	n/a	

* This allocation is shared between white marlin and roundscale spearfish

**ANNUAL REPORT OF SYRIA
RAPPORT ANNUEL DE LA SYRIE
INFORME ANUAL DE SIRIA**

SUMMARY

Fishing in Syria is traditional, and vessels traditionally operate in territorial water and not equipped to target tuna species. Two vessels equipped to participate in BFT fishing activities, which only one vessel used to catch Syrian quota in 2020. Syrian quotas of BFT transferred for farming purposes, and no landing of BFT. There are no tuna transshipping activities authorized previously in Syria. Farming, tuna caging and tuna traps activities are not applicable in Syria. Total Syrian catch of BFT was 71973 Kg and 79200 Kg in 2019 and 2020 respectively. Vessels flying Syrian flag are not likely to catch any sharks species covered by ICCAT recommendations.

RÉSUMÉ

La pêche en Syrie est traditionnelle et les navires opèrent traditionnellement dans les eaux territoriales et ne sont pas équipés pour cibler des espèces de thonidés. Sur les deux navires équipés pour participer aux activités de pêche de thon rouge, seul l'un d'entre eux a capturé le quota syrien en 2020. Les quotas de thon rouge alloués à la Syrie ont été transférés à des fins d'élevage et aucun débarquement de thon rouge n'a été réalisé. Il n'y a pas d'activités de transbordement de thon autorisées auparavant en Syrie. Les activités d'élevage, de mise en cage de thonidés et des madragues à thon ne sont pas applicables en Syrie. La capture syrienne totale de thon rouge était de 71.973 kg et de 79.200 kg en 2019 et en 2020, respectivement. Les navires battant pavillon syrien ne sont pas susceptibles de capturer des espèces de requins couvertes par les recommandations de l'ICCAT.

RESUMEN

La pesca en Siria es tradicional, y los buques operan tradicionalmente en aguas territoriales y no están equipados para dirigirse a los túnidos. Hay dos buques equipados para participar en actividades de pesca de atún rojo, y de estos sólo un buque se utilizó para capturar la cuota de Siria en 2020. La cuota de atún rojo de Siria fue transferida para fines de cría y no se desembarcó atún rojo. No hay actividades de transbordo de túnidos autorizadas previamente en Siria. Las actividades de cría, introducción en jaula y almadrabas no son aplicables en Siria. La captura total de Siria de atún rojo se situó en 71973 kg en 2019 y 79200 kg en 2020. No es probable que los buques que enarbolan pabellón Siria capturen ninguna de las especies de tiburones cubiertas por las recomendaciones de ICCAT.

Part I (Information on fisheries, research and statistics)

Section 1: Annual fisheries information

Syria has a coastline of 183 km with good artificial ports, The shelf is very narrow (8 km at its widest) and has an approximate surface of 1160 km². With continental shelf is very steep. Only 40 km are trawlable, trawling area on the shelf is about 310 km².

Syrian waters have low productivity due to the absence of upwellings or major discharges or currents, which bring nutrients to the region. Consequently, landings from marine fisheries have been low (around 2500 t) and this activity has a minor importance in the general economy of Syria. Landings are composed of several species (sea breams, mullets, barracuda, mackerel and other carangids which are marketed together by size categories.

The majority of fishing vessels belong to the artisanal sector, The marine fleet consists of 1850 feluccas (open boats of 4–6 m in length), which also includes some artisanal small-sized purse seiners and 6 trawlers.

Feluccas are the standard artisanal fishing vessel made of wood; 4–6 m length, 1.5–2.0 m width and powered by 5–20 hp diesel engines, distributed all along the coast where there are suitable places to beach them or in the small fishing ports.

Most of the feluccas are operated by their owners and operate very near the coast (up to 2 km) and near to the points where they are usually beached.

A variety of fishing gears are used in this mixed-species fishery, including trammel nets for bottom fishing, bottom longlines, gillnets, shore seines, cast nets, small purse seines, bottom-set nets and handlines. Trawling is forbidden along the coast up to 5.5 km from shoreline.

The purse-seine fleet is considered part of the artisanal sector due to vessel lengths under 8 m, and targets small pelagics such as sardine and mackerel, they are operate at night only using lights to attract fish, only two purse-seine vessels recorded in ICCAT list of vessels and on of them used to catch Syrian quota of BFT 2020.

To date there has been no mariculture research or development, also the subsistence and recreational sectors are neglected in Syria with low catches and catch rates.

Section 2: Research and statistics

2.1 Fisheries statistics

2.1.1 Temperate tuna fishery statistics

Bluefin Tuna: Syrian Bluefin tuna fishery regulated by quotas, seasons and gear restrictions recommended by ICCAT. Only two Syrian vessels (Purse seiner) are recorded in ICCAT list of vessel so far, and only one fishing vessel conducts BFT fishing activity to catch Syrian allocated quota in 2020, total catch of BFT during 2019 was 71973 Kg increased to 79200 Kg during 2020. Total quantity of BFT transferred for farming purpose. Tropical tuna, swordfish, marlins, sailfish and shark fishery are underprivileged in Syria.

2.2 Research activities

Only one vessel conduct BFT fisheries 2020, the total catch in 2020 (79200 Kg) transferred for farming purpose. Because of circumstances in Syria and illegal sanctions since 2011, there are lack of financial support for experts and researcher regarding marine fisheries research, and also there are no training or cooperative programs or any technical assistance from any international organization or agencies since 2011.

2.2.1 Fishery observer deployments

In accordance with ICCAT recommendations, purse seiner used to catch Syrian quota used one regional observer. National observer program for sampling from the fleet was used and the data collected through this program have been used to quantify the composition, disposition, and quantity of the total catch of fisheries in Syria, and no landing of tuna reported.

ANNEX 1 TO PART I OF ANNUAL REPORT (SCIENTIFIC REPORT)

Group	Req N°	[old N°]	Requirement	
GENERAL (all species)	S:GEN01	S01	Annual Reports (Scientific)	17/8/2020
	S:GEN02	S02	Task I fleet characteristics (T1FC)	23/7/2020
	S:GEN03	S03	Task I nominal catch estimations (T1NC)	23/7/2020
	S:GEN04	S04	Task II catch and effort (T2CE)	23/7/2020
	S:GEN05	S05	Task II size samples (T2SZ)	Not applicable, catch transferred for farming purpose.
	S:GEN06	S06	Task II catch-at-size estimations (T2CS)	Not applicable, catch transferred for farming purpose.
	S:GEN07	S07	Scientific tagging surveys (inventories)	Not applicable, no tagging program in Syria.
	S:GEN08	S08	Conventional Tagging declaration (releases/recoveries)	Not applicable, no tagging program in Syria.
	S:GEN09	S09	Electronic Tagging declaration (releases/recoveries)	Not applicable, no tagging program in Syria.

Group	Req N°	[old N°]	Requirement	
	S:GEN10	S10	Information collected under domestic observer programs	Not applicable this year because COVID-19 pandemic in Syria.
	S:GEN11	S11	Information on implementation of Rec. 16-14	only one vessel operated for BFT and the regional observer submitted report to ICCAT.
	S:GEN12	S12	Information and data on pelagic Sargassum	Not applicable, no information on pelagic Sargassum.
	S:GEN13	S13	Specific information for the fishing vessels that were authorized to carry out pelagic longline fisheries and harpoons in the Mediterranean during the preceding year	Not applicable, No fishing vessels authorized to carry out pelagic longline fisheries and harpoons.
BLUEFIN TUNA	S:BFT01	S15	Size sampling from (harvested on) farms	Not applicable, no farms in Syria.
	S:BFT02	S16	Size sampling (raw data outputs) from stereoscopic cameras systems (100% caging coverage) OR alternative methodology for estimating size of bluefin tuna	Not applicable, No caging activates in Syria.
	S:BFT03	S17	Size sampling data (while caging reports) from stereoscopic cameras systems (100% caging coverage)	Not applicable, No caging activates in Syria.
	S:BFT04	S18	Information on and data collected under the national BFT observer programmes	Not applicable this year because COVID-19 pandemic in Syria.
	S:BFT05	S21	Details of cooperative research programs on W-BFT to be undertaken	No cooperative research programs due to circumstances in Syria.
	S:BFT06	S22	Updates to abundance indices and other fishery indicators	Not applicable, only one vessel operated for BFT.
	S:BFT07	S23	Information resulting from GBYP related research including new information resulting from enhanced biological sampling activities	Not applicable, only one vessel operated for BFT.
	S:BFT09	S53	Report on the scientific activities conducted by vessels operating in the context of a scientific project of a research institute integrated in a scientific research program	Not applicable, no scientific research program.
	TROPICAL TUNA	S:TRO01	S24	Information from logbooks on BET/YFT/SKJ vessels, including discards
S:TRO02		S25	Management plans for the use of fish aggregating devices (including steps to minimise ecological impact)	Not applicable, no fish aggregating devices activities in Syria.
S:TRO03		S44	The number of FADs actually deployed on a monthly basis per 1°x1° statistical rectangles, by FAD type, etc.	Not applicable, no fish aggregating devices activities in Syria.
S:TRO04		S45	For each support vessel, the number of days spent at sea, per 1° grid area, month and flag State and associated to PS/BB	Not applicable, only one vessel operated for BFT.
S:TRO09		S46	Information collected by observers (includes coverage levels)	Not applicable, no vessels operated for tropical tuna.

Group	Req N°	[old N°]	Requirement	
	S:TRO10	S46b	Information on electronic monitoring systems (EMS)	Not applicable, no vessels operated for tropical tuna.
	S:TRO06	S47	Data and information collected from port sampling programme	Not applicable, no vessels operated for tropical tuna.
	S:TRO07	S48	Historical FAD set data	Not applicable, no FADs activities in Syria.
BILLFISH				
	S:BIL03	S55	Statistical methodology used to estimate dead and live discards of marlins / roundscale spearfish	Not applicable, no marline or spearfish fishing activities in Syria.
	S:BIL04	S56	Information about their data collection program for artisanal and/or small-scale fisheries	Not applicable, no marline or spearfish fishing activities in Syria.
SHARKS				
	S:SHK01	S32	Plan for improving data collection for sharks on a species specific level	Not applicable, no vessels targeting sharks.
	S:SHK02	S50	Results of research and biological sampling on shortfin mako	Not applicable, no catch of shortfin mako.
	S:SHK03	S51	Information on blue shark	Not applicable, no catch of blue sharks.
	S:SHK04	S54	The amount of North Atlantic shortfin mako caught and retained on board as well as dead discards and live releases	Not applicable, no catch of shortfin mako.
OTHER BY-CATCH				
	S:BYC01	S37	Provision of existing identification guides for sharks, seabirds and turtles and marine mammals caught in the Convention area	Not applicable, no reports on sharks, seabirds and turtles and marine mammals caught in Syrian water.
	S:BYC02	S38	Information on interactions of its fleet with sea turtles in ICCAT fisheries by gear type	Not applicable, no reports on seabird incidental catch interactions of sea turtles in Syrian water.
	S:BYC03	S39	CPCs shall record data on seabird incidental catch by species through scientific observers in accordance with the Recommendation 10-10 and report these data annually	Not applicable, no reports on seabird incidental catch in Syrian water.
	S:BYC04	S41	Notification of measures taken on the collection of by-catch and discard data in artisanal fisheries through alternative means	Not applicable, multispecies catch in Syria and all catch landed with no discard.
	S:BYC05	S42	CPCs shall report on steps taken to mitigate by-catch and reduce discards, and on any relevant research	Not applicable, multispecies catch in Syria and all catch landed with no discard.

Part II (Management Implementation)

Section 3. Compliance with reporting requirements under ICCAT conservation and management measures

Syria conduct BFT fishery only and recommendations 19-04 ,18-02 and 14-04 are applied in all aspects of BFT activities like:

3.1 Catch limits and minimum sizes

Recommendation by ICCAT establishing a multi-annual management plan for Bluefin tuna in the Eastern Atlantic and the Mediterranean sea is implemented in Syria.

Syrian quota of BFT was 73 t in 2019 and 80 t in 2020. Consistent with *Rec.19-04* and *18-02*, Syria implemented the recommended 2019 quota as well as a 2020 limiting the harvest of BFT measuring less than 30 Kg to zero percent (by weight) of the Syrian quota.

3.2 Closed seasons

Only one purse seiner used to catch Syrian quota of BFT. Consistent with *Rec. 18-02* the authorized period for fishing is from 15 May to 1st July.

3.3 Observer programs and related activities

No regional observer used to observe and report fish activity on the Syrian vessel in 2020 due to compulsory quarantine and suspension of all administration services activities in light of the COVID-19 pandemic in Syria.

3.4 Vessel monitoring

Syrian vessel equipped with VMS and transmission of the VMS messages to the ICCAT Secretariat implemented strictly.

ANNUAL REPORT PART II, SECTION 3

Group	Req	N°	Information required	Instructions
GENERAL	GEN	0001	Annual Reports	Syria has quota of BFT and all required data and reporting obligations implemented and transmitted to ICCAT at time.
	GEN	0002	Report on implementation of reporting obligations for all ICCAT fisheries, including shark species	Syria has only two vessels recorded in ICCAT record of vessels and operate for BFT fishery to catch Syrian quota and all reporting obligations transmitted to ICCAT, no shark fisheries in Syria.
	GEN	0003	ICCAT Compliance Reporting Table	9/8/2020
	GEN	0004	Vessel Chartering - summary report	Not applicable. Syria does not charter any vessels.
	GEN	0005	Vessel Chartering - arrangements and termination	Not applicable. Syria does not charter any vessels.
	GEN	0006a	Transshipment reports - at sea	Not applicable. Syria does not tranship at sea or in-port.
	GEN	0006b	Transshipment reports in -port	Not applicable. Syria does not tranship at sea or in-port.
	GEN	0007	Transshipment declaration (at sea)	Not applicable. Syria does not tranship at sea or in-port.
	GEN	0008	Carrier vessels authorised to receive transshipments of tuna and tuna-like species in the Atlantic Ocean, either at-sea or in-port	Not applicable. Syria does not tranship at sea or in-port.
	GEN	0009	LSPLVs which are authorised to tranship to carrier vessels in the Atlantic Ocean (and subsequent modifications)	Not applicable. Syria does not tranship at sea or in-port.
	GEN	0010a	Points of contact for port entry notifications	Not applicable. Syria does not land BFT.
	GEN	0010b	Contact points for receiving copies of Port Inspection reports	Not applicable. Syria does not land BFT.

Group	Req	N°	Information required	Instructions
	GEN	0011	List of designated ports into which foreign fishing vessels may request entry	25/2/2020
	GEN	0012	Advance notification period required for entry into port of foreign fishing vessels	Not applicable, due circumstances in Syria.
	GEN	0013	Report of Denial of Entry or Denial of Use of port	Not applicable, no denial of entry for any vessel.
	GEN	0014	Copies of port inspection reports containing findings of potential non-compliance or apparent infringement (and others where practicable)	Not applicable, no landing of BFT.
	GEN	0015	Action taken following port inspection if apparent infringement is found	Not applicable, no landing of BFT.
	GEN	0016	Notification of results of investigation of apparent infringements following port inspection	Not applicable, no landing of BFT.
	GEN	0017	Information of bilateral or multilateral agreements/arrangements that allow for an inspector exchange program designed to promote cooperation	Not applicable, no agreements or arrangements for inspector exchange.
	GEN	0018	Access agreements and changes	Not applicable, no Access Agreements.
	GEN	0019	Summary of activities carried out pursuant to access agreements, including all catches	Not applicable, no Access Agreements.
	GEN	0020	List of vessels of 20 metres or greater	Only two vessels recorded in ICCAT list and ICCAT informed about the two vessels at the time.
	GEN	0021	Vessels 20 m or greater internal actions report	No changes from previous year.
	GEN	0023	Techniques used to manage sport and recreational fisheries	Not applicable, no sport or recreational fisheries in Syria.
	GEN	0024	Vessels involved in IUU Fishing	Not applicable, no vessels involved in IUU fishing.
	GEN	0025	Comments on IUU allegations	Not applicable, no vessels involved in IUU fishing.
	GEN	0026	Trade measures; submission of import and landing data	Not applicable, Syrian quota of BFT transferred for cage culture, no import or landing.
	GEN	0027	Data on non-compliance	Not applicable, no data on non-compliance.
	GEN	0028	Findings of investigations in relation to allegations of non-compliance	Not applicable, no allegations of non-compliance.
	GEN	0029	Vessels sightings	Not applicable, no vessels sightings.
	GEN	0030	Actions taken with regard to reports of vessel sightings	Not applicable, no vessels sightings.

Group	Req	N°	Information required	Instructions
	GEN	0031	National authority responsible for at-sea inspection and other supporting maritime agencies as may be appropriate and/or National authority responsible for the bluefin tuna trap and farming activities	Not applicable, no at sea inspection program.
	GEN	0032	Designated point(s) of contact (POC) within that authority with responsibility for program implementation	Not applicable, no at sea inspection program.
	GEN	0033	Reporting on any activities carried out under the pilot program for exchange of inspection personnel	Not applicable, no exchange inspection personnel.
	GEN	0034	Request for removal of vessel from final IUU vessel list	Not applicable, no Syrian vessel in IUU list.
	GEN	0035	Emergency Action Plan (EAP) for observer recovery	Not applicable, no Emergency Action Plan.
	GEN	0036	Reports on observer incidents triggering provisions of the EAP, including any corrective action taken	Not applicable, no Emergency Action Plan.
	GEN	0037	Report of lost fishing gear retrieved	Not applicable, no lost fishing gear.
	GEN	0038	Report of lost fishing gear not retrieved	Not applicable, no lost fishing gear.
	GEN	0039	Points of contact to facilitate cooperation on vessel sighting (optional)	Not applicable, no vessel sighting.
BLUEFIN TUNA	BFT	1001	Bluefin tuna farming facilities	Not applicable, no bluefin tuna farming facilities in Syria.
	BFT	1002	Bluefin tuna farming reports	Not applicable, no bluefin tuna farming facilities in Syria.
	BFT	1003	Carry over of caged fish declaration	Not applicable, bluefin tuna transferred and transfer declaration issued.
	BFT	1004	Bluefin tuna caging report/declaration	Not applicable, Bluefin tuna transferred and one transfer declaration issued.
	BFT	1005	Bluefin tuna traps	Not applicable, no authorized traps in Syria.
	BFT	1007	Fishing, inspection and capacity plans	12/2/2020
	BFT	1008	Farming capacity plan (and revisions if appropriate)	Not applicable, no farming activities in Syria.
	BFT	1009	Modifications to fishing plans	8/6/2020
	BFT	1010	Information on regulations and other related documents adopted for implementation of Rec. 18-02	It will be sent before 1 October 2020.
	BFT	1011	Bluefin tuna catches 2019	9/8/2020
BFT	1012	Bluefin tuna catching vessels	9/6/2020	

Group	Req	N°	Information required	Instructions
	BFT	1013	Bluefin tuna other vessels	Not applicable, No bluefin tuna other vessels in Syria.
	BFT	1014	Joint Fishing Operations	Not applicable, No Joint Fishing Operations.
	BFT	1015	VMS messages	Transmission of the VMS messaging was at least every one hour.
	BFT	1016	Joint Inspection Scheme plans	Not applicable, due to circumstances in Syria.
	BFT	1017	List of inspection vessels	Not applicable, due to circumstances in Syria.
	BFT	1018	List of inspectors [and agencies]	Not applicable, no Joint Inspection Scheme plans.
	BFT	1019	Copies of inspection reports from JIS	Not applicable, no Joint Inspection Scheme plans.
	BFT	1020	Bluefin tuna transshipment ports	12/3/2020
	BFT	1021	Bluefin tuna landing ports	12/3/2020
	BFT	1022	Bluefin tuna weekly catch reports(including traps)	Only one.
	BFT	1023	Bluefin tuna monthly catch reports	Not applicable, no monthly catch report.
	BFT	1024	Dates when entire quota of bluefin tuna has been utilized	25/6/2020
	BFT	1025	Report on steps taken to encourage tag and release of all fish less than 30 kg/115 cm	Not applicable, no fish less than 30 kg, Lack of technical expertise for tag and release of fish.
	BFT	1027	BCD Annual Report	It will be sent before 1 October 2019.
	BFT	1028	Validation seals and signatures for BCDs	No not applicable, electronic validation system applied.
	BFT	1029	BCD Contact points	No not applicable, electronic validation system applied.
	BFT	1030	BCD legislation	No not applicable, electronic validation system applied.
	BFT	1031	BCD tagging summary, sample tag	Not applicable, no tagging activities.
	BFT	1032	Vessels not included as BFT fishing vessels but known or presumed to have fished E-BFT	Not applicable, only one vessel authorized to catch BFT in 2020.
	BFT	1033	Data needed for registration in eBCD system	Data has been entered directly through the system.
	BFT	1034	Report on intra farm transfers and random controls	Not applicable, no farms in Syria.
TROPICAL SPECIES	TRO	2001	List of BET/YFT/SKJ vessels and subsequent changes	Not applicable, no vessels targeting BET/YFT/SKJ.
	TRO	2002	List of authorized vessels which fished bigeye and/or yellowfin and/or skipjack tunas in previous year	Not applicable, no vessels targeting BET/YFT/SKJ.

Group	Req	N°	Information required	Instructions
	TRO	2003	Reports on investigation of IUU activity by BET/YFT/SKJ vessels	Not applicable, no vessels targeting BET/YFT/SKJ, no IUU activity.
	TRO	2006	Data from ICCAT statistical document programs	Not applicable, no Data from ICCAT statistical document programs.
	TRO	2007	Validation seals and signatures for SDPs	No not applicable, no Validation seals and signatures for SDPs.
	TRO	2009	Quarterly catches of tropical tuna	No not applicable, no catches of tropical tuna.
	TRO	2010	Steps taken to minimalise ecological impacts of FADs (include in FAD management plan - see also requirement S:TRO02)	Not applicable, no FAD in Syria.
	TRO	2011	Tropical Tuna Fishing/Capacity plans	Not applicable, no Tropical Tuna Fishing.
	TRO	2012	Statement of intention to increase participation in tropical fisheries	Not applicable, no Tropical Tuna Fishing.
	TRO	2013	Monthly catches of tropical tuna (BET; SKJ; YFT)	Not applicable, no Tropical Tuna Fishing.
	TRO	2014	Weekly catches of bigeye tuna	Not applicable, no Tropical Tuna Fishing.
	TRO	2015	Dates when entire quota of bigeye tuna has been utilized	Not applicable, no Tropical Tuna Fishing.
	TRO	2016	List of support vessels and activity in 2019	Not applicable, no Tropical Tuna Fishing.
	TRO	2017	Maximum on board by-catch limit for tropical tunas	Not applicable, no Tropical Tuna Fishing.
	TRO	2018	Measure taken to ensure compliance with TRO 2016	Not applicable, no Tropical Tuna Fishing.
	TRO	2019	Difference between fishing effort 2018 and fishing effort 2020	Not applicable, no Tropical Tuna Fishing.
	TRO	2020	Results of trials on electronic monitoring	Not applicable, no Tropical Tuna Fishing.
SWORDFISH	SWO	3001	Data from ICCAT statistical document programs	Not applicable, no Data from ICCAT statistical document programs.
	SWO	3002	Validation seals and signatures for SDPs	Not applicable, no SWO fisheries in Syria.
	SWO	3003	List of vessels targeting MED-SWO	Not applicable, no SWO fisheries in Syria.
	SWO	3004	List of sport/recreational vessels authorized to catch Med-SWO	Not applicable, no SWO fisheries in Syria.
	SWO	3005	List of special fishing permits for harpoons or longline for highly migratory pelagic stocks in the Mediterranean for the previous year	Not applicable, no SWO fisheries in Syria.
	SWO	3006	Report on implementation of Med-SWO closure	Not applicable, no SWO fisheries in Syria.
	SWO	3007	Development or fishing/management plan for North swordfish	Not applicable, no SWO fisheries in Syria.

Group	Req	N°	Information required	Instructions
	SWO	3010	List of authorised ports for MED-SWO	Not applicable, no SWO fisheries in Syria.
	SWO	3011	Quarterly reports of MED-SWO catches	Not applicable, no SWO fisheries in Syria.
	SWO	3012	Summary of implementation of tagging programme	Not applicable, no SWO fisheries in Syria.
	SWO	3013	List of inspection vessels	Not applicable, no SWO fisheries in Syria.
	SWO	3014	List of inspectors [and agencies]	Not applicable
	SWO	3015	Specific authorisation for vessels 20m+ for N. SWO	Not applicable, no SWO fisheries in Syria.
	SWO	3016	Specific authorisation for vessels 20m+ for S. SWO	Not applicable, no SWO fisheries in Syria.
	SWO	3017	Maximum onboard by-catch limit of N. SWO	Not applicable, no SWO fisheries in Syria.
	SWO	3018	Maximum onboard by-catch limit of S. SWO	Not applicable, no SWO fisheries in Syria.
	SWO	3019	Copies of inspection reports from JIS	Not applicable, no inspection reports.
	SWO	3020	Fishing plan for Mediterranean swordfish	Not applicable, no SWO fisheries in Syria.
ALBACORE				
	ALB	4003	List of Vessels authorised to fish for Mediterranean albacore	Not applicable, no catch albacore.
	ALB	4004	Specific authorisation for vessels 20m+ for North Atlantic albacore	Not applicable, no Vessels authorised to fish for Mediterranean Albacore.
	ALB	4005	Specific authorisation for vessels 20m+ for South Atlantic albacore	Not applicable, no Vessels authorised to fish for Mediterranean Albacore.
	ALB	4006	Maximum onboard by-catch limit of N. ALB	Not applicable, no bycatch of N. ALB.
	ALB	4007	Maximum onboard by-catch limit of S. ALB	Not applicable, no bycatch of S. ALB.
BILLFISH				
	BIL	5001	Report on the implementation of Rec. 18-04/19-05 and 16-11	Not applicable, no billfish catch in Syria.
	BIL	5004	Claim to exemption to release live BUM/WHM/SPF and measures taken to limit application of this exemption to such fisheries	Not applicable, no billfish catch in Syria.
	BIL	5005	Results of trials on electronic monitoring for BIL	Not applicable, no billfish catch in Syria.

Group	Req	N°	Information required	Instructions
SHARKS				
	SHK	7005	Details of implementation of and compliance with shark conservation and management measures	sharks not targeted by Syrian fleets, sharks not popular for food consumption in Syria, and no exporting activities of sharks, all recommendation adopted in Syria.
OTHER SPECIES BY-CATCH	BYC	8001	Report on implementation of Rec. 10-09, Paras 1, 2 and 7, as amended by Rec. 13-11, and relevant actions taken to implement the FAO guidelines	No incidental catch of sea turtles.
	BYC	8002	Report on implementation of seabird mitigation measures and NPOA for seabirds	No incidental catch of seabird.
	BYC	8003	Report on steps taken to mitigate by-catch & reduce discards and any relevant research in this field	All catch of fish landed and no discards reported.
MISCELLANEOUS	SDP	9001	Description of pilot electronic statistical document systems	National Observers in landings report the catch of all species and submit reports to fisheries authorities.
	MISC	9002	Information and clarification regarding objections to ICCAT Recs	ICCAT recommendations applied regarding BFT fishery.

Section 4: Implementation of other ICCAT Conservation and Management Measures

There are many regulations in Syria affecting marine fisheries. They refer to licensing of fishermen and boats, closed seasons and areas, mesh size regulations, pollution and use of dynamite

General Commission for Fisheries Resources Terms and Conditions applied for BFT fishing in Syria (only one vessel conduct BFT fishing activities to catch Syrian quota in 2020)

Section 5: Difficulties encountered in implementation of and compliance with ICCAT conservation and management measures

General Commission for Fisheries Resources as fish authority in Syria doing all available means to improve fisheries management and statistical data collection under the difficult conditions in Syria, it encourage fishermen to develop their fishing gear and extend fishing activities to EEZ to meet the high demand for marine products due to overexploitation of coastal fisheries resources, but because of circumstances in Syria and illegal sanctions since 2011 there is less interest of investing in fishing activities, in addition to the fact that many fishermen moved for another alternative works. We hope that with the end of the crisis in Syria, more new vessels will be operated and conduct to fishing activities. Another difficulty raised in 2020 as result of compulsory quarantine and suspension of all administration services activities for long time in light of the COVID-19 pandemic in Syria, we are sorry for any default of fulfilling of ICCAT obligations in 2020.

General Commission for Fisheries Resources request for technical support and training programs regarding resource management to insure more cooperation and best implementation of ICCAT recommendations in future to come.

**ANNUAL REPORT OF TRINIDAD AND TOBAGO
RAPPORT ANNUEL DE LA TRINITÉ ET TOBAGO
INFORME ANUAL DE TRINIDAD Y TOBAGO¹**

SUMMARY

Landings of tuna and tuna-like species from Trinidad and Tobago commercial and recreational vessels for the year 2019 were estimated at 3 119 t. The most abundant species of the non-artisanal fleet's landings was yellowfin tuna as expected. These landings, 982 t, comprised 90.5% of the fleet's landings. Twenty-three (23) longliners were operational in 2019. Twenty-five (25) sailfishes and six (6) blue marlins were released at one of the two major tournaments targeting these species. The Ministry of Agriculture, Land and Fisheries is participating in the 5-year project "GCP/INT/228/JPN – Fisheries Management and Marine Conservation within a Changing Ecosystem" under which a draft report including recommendations for improving the fisheries data collection systems was produced. These recommendations, which are aligned with those presented by Dr Freddy Arocha (Arocha 2014), will be prioritised for implementation based on resource availability. Under the project, FAO conducted a Training of Trainers course on artisanal fisheries statistics and data collection in January 2020. Trinidad and Tobago's Draft Fisheries Management Bill was laid in Parliament in August 2020 and is currently undergoing review by a Joint Select Committee of the Parliament. Regulations to facilitate implementation of the registration and licensing system, and monitoring, control and surveillance are being developed. Trinidad and Tobago acceded to the Port State Measures Agreement and accepted the Compliance Agreement in October 2019, and a Memorandum of Understanding among the agencies with responsibilities linked to fisheries management came into effect in August 2019. In preparation for the implementation of the agreements, the country is participating in the 3-year Port State Measures Support Project, GCP/RLA/222/USA, which is funded by the United States and implemented by the FAO and the National Oceanic and Atmospheric Administration (NOAA), USA.

RÉSUMÉ

Les débarquements de thonidés et d'espèces apparentées des navires commerciaux et récréatifs de Trinité-et-Tobago pour l'année 2019 ont été estimés à 3.119 t. L'espèce la plus abondante des débarquements de la flottille non-artisanale était l'albacore, comme prévu. Ces débarquements, 982 t, représentaient 90,5 % des débarquements de la flottille. Vingt-trois (23) palangriers étaient opérationnels en 2019. Vingt-cinq (25) voiliers et six (6) makaires bleus ont été relâchés lors de l'un des deux grands tournois ciblant ces espèces. Le Ministère de l'agriculture, des terres et des pêches participe au projet quinquennal "GCP/INT/228/JPN - Gestion des pêcheries et conservation marine dans un écosystème en mutation", dans le cadre duquel un projet de rapport renfermant des recommandations en vue d'améliorer les systèmes de collecte des données halieutiques a été produit. Ces recommandations, qui sont alignées sur celles présentées par le Dr Freddy Arocha (Arocha 2014), seront mises en œuvre en priorité en fonction des ressources disponibles. Dans le cadre de ce projet, la FAO a organisé un cours de formation des formateurs sur les statistiques de la pêche artisanale et la collecte de données en janvier 2020. Le projet de loi de Trinité-et-Tobago sur la gestion des pêches a été déposé au Parlement en août 2020 et est actuellement examiné par une commission parlementaire mixte. Des règlements visant à faciliter la mise en œuvre du système d'enregistrement et de licence, ainsi que le suivi, le contrôle et la surveillance sont en cours d'élaboration. Trinidad et Tobago a adhéré à l'accord sur les mesures du ressort de l'État du port et a accepté l'accord d'application en octobre 2019. Un protocole d'entente entre les organismes ayant des responsabilités liées à la gestion des pêcheries est entré en vigueur en août 2019. En vue de la mise en œuvre des accords, le pays participe au projet de soutien aux mesures du ressort de l'État du port, GCP/RLA/222/USA, d'une durée de trois ans, qui est financé par les États-Unis et mis en œuvre par la FAO et la National Oceanic and Atmospheric Administration (NOAA), États-Unis.

¹ Fisheries Division, Ministry of Agriculture, Land and Fisheries, 35 Cipriani Boulevard, Newtown, Port of Spain, Trinidad & Tobago.
E-mail: lmartin@fp.gov.tt

RESUMEN

Los desembarques de túnidos y especies afines de los buques comerciales y de recreo de Trinidad y Tobago para el año 2019 se estimaron en 3.119 t. Tal y como se preveía, la especie más abundante de los desembarques de la flota no artesanal fue el rabil. Estos desembarques, que ascendieron a 982 t, respondieron del 90,5% de los desembarques de la flota. Veintitrés (23) palangreros estuvieron operativos en 2019. Veinticinco (25) peces vela y seis (6) agujas azules fueron liberados en uno de los dos principales torneos que se dirigen a estas especies. El Ministerio de Agricultura, Tierras y Pesca está participando en un proyecto de cinco años, «GCP/INT/228/JPN – Fisheries Management and Marine Conservation within a Changing Ecosystem», en el marco del cual se ha redactado un proyecto de informe que incluye recomendaciones para mejorar el sistema de recopilación de datos. Estas recomendaciones, que están en consonancia con las presentadas por el Dr. Freddy Arocha (Arocha 2014), se priorizarán para su aplicación en función de la disponibilidad de recursos. En el marco del proyecto, la FAO realizó una Formación de formadores sobre estadísticas de las pesquerías artesanales y recopilación de datos en enero de 2020. El Proyecto de Ley de ordenación pesquera de Trinidad y Tobago fue presentado en el Parlamento en agosto de 2020 y actualmente está siendo revisado por Comité Selecto Conjunto del Parlamento. Actualmente se está elaborando un reglamento para facilitar la aplicación del sistema de registro y licencias, así como el seguimiento, el control y la vigilancia. Trinidad y Tobago se adhirió al Acuerdo sobre las medidas del Estado rector del puerto y aceptó el Acuerdo de Cumplimiento en octubre de 2019, y en agosto de ese mismo año entró en vigor un memorando de entendimiento entre los organismos con responsabilidades vinculadas a la ordenación de la pesca. En preparación para la aplicación de los acuerdos, el país participa en el Proyecto de apoyo a las medidas del Estado rector del puerto, de tres años de duración, GCP/RLA/222/USA, financiado por Estados Unidos e implementado por la FAO y el Organismo Nacional del Océano y la Atmósfera (NOAA) de Estados Unidos.

Part I (Information on Fisheries, Research and Statistics)***Section 1: Annual fisheries information***

Landings of tuna and tuna-like species from Trinidad and Tobago commercial and recreational vessels for the year 2019 were estimated at 3 119 t, a decrease of 241 t compared to the 2018 landings and approximating the landings of 2017 which were the lowest (3 116 t) over the period 2014 to 2019. The most abundant species of the non-artisanal fleet's landings was yellowfin tuna as expected. These landings, 982 t, comprised 90.5% of the fleet's landings-compared to 91.5% in 2018-and represented a decrease of 232 t compared to the fleet's 2018 yellowfin tuna landings. Twenty-three (23) longliners were operational in 2019 compared to 24 in 2018. This continues the decrease in the number of operational longliners given that between 2013 and 2017 the number of operational longliners remained relatively steady, ranging between 29 and 32.

In 2019, approximately one (1) t of fish was landed at five of the six major game fishing tournaments. This represents a sizeable increase in catch compared to the 0.5 t landed at the tournaments in 2018 but still a decrease compared with 1.7 t landed at the tournaments in 2017. Twenty-five (25) sailfishes and six (6) blue marlins were released at one of the two major tournaments targeting these species compared to 37 sailfishes and 4 blue marlins released at the tournament in 2018.

Section 2: Research and statistics

Catch and effort data from the non-artisanal longline fleet continue to be collected by the submission of Trip Reports by vessel owners. Data verification is achieved through cross-checking customs export forms, receipts and Statistical Document Programme forms which must accompany each submission as relevant. Coverage of the catch and effort fishing operations of this fleet is estimated at 90%. Data submission is linked to the issuing of fishing licences.

As previously indicated, the system for catch and effort data collection, verification and raising for the artisanal multi-gear fleet of Trinidad was disrupted in October 2015 when collection of the data was significantly curtailed as a result of a change in administrative policy. Alternative mechanisms for deriving catch and effort statistics from the fleet continue to be pursued under the 5-year, Japan-funded, FAO project GCP/INT/228/JPN as described below.

The biological data collection programme for key tuna and tuna-like species landed by the non-artisanal longline fleet continues to be suspended due to the loss of staff and lack of financial resources. However, Task II size data for three major species, yellowfin tuna, bigeye tuna and swordfish are being reported based on the size data on each exported fish obtained under the trip reporting system.

Currently there is no biological data collection programme in place covering the artisanal multi-gear fleet.

The Ministry of Agriculture, Land and Fisheries began participating in the 5-year project “GCP/INT/228/JPN – Fisheries Management and Marine Conservation within a Changing Ecosystem” in mid-2016. The objectives of project activities in Trinidad and Tobago are to enhance capacity within the agencies responsible for fisheries management in the areas of database development and maintenance and utilisation and analysis of data required in fisheries management, and to develop a harmonised fisheries management information system in Trinidad and Tobago. The development of the harmonised fisheries information system will build on existing in-country mechanisms. The database was deployed in Trinidad in 2020 and the process of testing and fixing bugs is in progress.

In addition, a draft report on the review of the current fisheries data collection and statistical systems – which was conducted jointly under project GCP/SLC/202/SCF – “Climate Change Adaptation in the Eastern Caribbean Fisheries Sector- CC4FISH” – was developed and includes recommendations for improving the data collection systems for the artisanal and non-artisanal fleets. These recommendations are aligned with those presented by Dr Freddy Arocha on improvement of Trinidad and Tobago’s data collection for ICCAT species (Arocha 2014), and will be prioritised for implementation based on resource availability. A workshop is planned for 2020 to develop a new Trinidad and Tobago data collection scheme as follow-up to the review of the data collection and statistical systems. The FAO conducted a training of trainers course in Trinidad and Tobago in January 2020, on artisanal fisheries statistics and data collection, which served to strengthen technical capacity locally and is aimed at establishing the capability to deliver the training in the region with relative ease.

REPORTING SUMMARY SCIENTIFIC REQUIREMENTS

Group	Req N°	[old N°]	Requirement	
GENERAL (all species)	S: GEN01	S01	Annual Reports (Scientific)	2 October 2020
	S: GEN02	S02	Task I fleet characteristics (T1FC)	30 July 2020
	S: GEN03	S03	Task I nominal catch estimations (T1NC)	30 July 2020
	S: GEN04	S04	Task II catch and effort (T2CE)	30 July 2020
	S: GEN05	S05	Task II size samples (T2SZ)	30 July 2020
	S: GEN06	S06	Task II catch-at-size estimations (T2CS)	Not available
	S: GEN07	S07	Scientific tagging surveys (inventories)	No tagging surveys have been conducted in Trinidad and Tobago.
	S: GEN08	S08	Conventional Tagging declaration (releases/recoveries)	No tagging programmes have been implemented in Trinidad and Tobago.
	S: GEN09	S09	Electronic Tagging declaration (releases/recoveries)	No tagging programmes have been implemented in Trinidad and Tobago.
	S: GEN10	S10	Information collected under domestic observer programs	Domestic observer program not yet implemented in Trinidad and Tobago.
	S: GEN11	S11	Information on implementation of Rec. 16-14	Domestic observer program not yet implemented in Trinidad and Tobago.
	S: GEN12	S12	Information and data on pelagic Sargassum	Trinidad and Tobago submitted results of a fact-finding survey regarding the influx and impacts of <i>Sargassum</i> seaweed in the Caribbean region, to the CRFM in February 2019.

	S: GEN13	S13	Specific information for the fishing vessels that were authorized to carry out pelagic longline fisheries and harpoons in the Mediterranean during the preceding year	Not applicable. No Trinidad and Tobago fishing vessels were authorised to fish in the Mediterranean during 2019.
BLUEFIN TUNA	S:BFT01	S15	Size sampling from (harvested on) farms	Not applicable. There are no bluefin tuna farms in Trinidad and Tobago.
	S:BFT02	S16	Size sampling (raw data outputs) stereoscopic cameras systems (100% caging coverage) OR alternative methodology for estimating size of bluefin tuna	Not applicable. There are no bluefin tuna farms in Trinidad and Tobago.
	S:BFT03	S17	Size sampling data (while caging reports) from stereoscopic cameras systems (100% caging coverage)	Not applicable. There are no bluefin tuna farms in Trinidad and Tobago.
	S:BFT04	S18	Information on and data collected under the national BFT observer programmes	Not applicable. No Trinidad and Tobago fishing vessels are authorised to catch bluefin tuna; there is no BFT observer programme being implemented in Trinidad and Tobago.
	S:BFT05	S21	Details of cooperative research programs on W-BFT to be undertaken	Not applicable. There is no cooperative research program on W-BFT to be undertaken in Trinidad and Tobago.
	S:BFT06	S22	Updates to abundance indices and other fishery indicators	Not applicable. No Trinidad and Tobago fishing vessels are authorised to catch bluefin tuna; no bluefin tuna were caught by Trinidad and Tobago fishing vessels.
	S:BFT07	S23	Information resulting from GBYP related research including new information resulting from enhanced biological sampling activities	Not applicable. No GBYP related research is being implemented in Trinidad and Tobago.
	S:BFT09	S53	Report on the scientific activities conducted by vessels operating in the context of a scientific project of a research institute integrated in a scientific research program	Not applicable. No such scientific activities are being implemented in Trinidad and Tobago.
TROPICAL TUNA	S:TRO01	S24	Information from logbooks on BET/YFT/SKJ vessels, including discards	Logbooks are not yet mandatory on Trinidad and Tobago BET/YFT vessels. A precursor Trip Report program is in place, from which information is reported in the Task I and Task II submissions.
	S:TRO02	S25	Management plans for the use of fish aggregating devices (including steps to minimise ecological impact)	There is currently no legislated Management Plan for the use of fish aggregating devices in Trinidad and Tobago. However, the CRFM has developed a Sub-Regional Management Plan for FAD Fisheries in the Eastern Caribbean – which was approved by the Ministerial Council in principle in 2018.

	S:TRO03	S44	The number of FADs actually deployed on a monthly basis per 1° x 1° statistical rectangles, by FAD type, etc.	Not available.
	S:TRO04	S45	For each support vessel, the number of days spent at sea, per 1° grid area, month and flag State and associated to PS/BB	Not applicable. There are no Trinidad and Tobago-flagged purse seiners or baitboats.
	S:TRO09	S46	Information collected by observers (includes coverage levels)	An observer programme has not yet been implemented in Trinidad and Tobago.
	S:TRO10	S46b	Information on electronic monitoring systems (EMS)	An electronic monitoring system has not been implemented in Trinidad and Tobago.
	S:TRO06	S47	Data and information collected from port sampling programme	A port sampling programme has not yet been implemented in Trinidad and Tobago.
	S:TRO07	S48	Historical FAD set data	Not applicable. There are no Trinidad and Tobago-flagged purse seiners.
BILLFISH				
	S:BIL03	S55	Statistical methodology used to estimate dead and live discards of marlins / roundscale spearfish	Trinidad and Tobago has not utilised statistical methodology to estimate dead and live discards of marlins / roundscale spearfish.
	S:BIL04	S56	Information about their data collection program for artisanal and/or small-scale fisheries	Refer to Section 2.
SHARKS	S:SHK01	S32	Plan for improving data collection for sharks on a species specific level	Trinidad and Tobago reports species-specific shark data.
	S:SHK02	S50	Results of research and biological sampling on shortfin mako	Trinidad and Tobago is not carrying out research on shortfin mako.
	S:SHK03	S51	Information on blue shark	Trinidad and Tobago is not undertaking scientific research on blue shark.
	S:SHK04	S54	The amount of North Atlantic shortfin mako caught and retained on board as well as dead discards and live releases	30 July 2020; refer to Task I Nominal Catches and Task II Catch and Effort reports.
OTHER BY-CATCH	S:BYC01	S37	Provision of existing identification guides for sharks, seabirds and turtles and marine mammals caught in the Convention area	This issue is currently being addressed under project GCP/INT/228/JPN (refer to Section 2).
	S:BYC02	S38	Information on interactions of its fleet with sea turtles in ICCAT fisheries by gear type	No information available currently for the Trinidad and Tobago fleet.
	S:BYC03	S39	CPCs shall record data on seabird incidental catch by species through scientific observers in accordance with the Recommendation 10-10 and report these annually	A scientific observer programme has not yet been implemented in Trinidad and Tobago.
	S:BYC04	S41	Notification of measures taken on the collection of by-catch and discard data in artisanal fisheries through alternative means	No such measures taken to date; in general there are no discards in the multi-species artisanal fisheries of Trinidad and Tobago.

	S:BYC05	S42	CPCs shall report on steps taken to mitigate by-catch and reduce discards, and on any relevant research	No such steps have been taken or related research conducted to date in Trinidad and Tobago.
--	---------	-----	---	---

Part II (Management implementation)

Section 3: Compliance with reporting requirements under ICCAT conservation and management measures

ANNUAL REPORT – SECTION 3 – REPORTING SUMMARY

Group	Req	N°	Information required	Instructions
GENERAL	GEN	0001	Annual Reports	2 October 2020
	GEN	0002	Report on implementation of reporting obligations for all ICCAT fisheries, including shark species	See above.
	GEN	0003	ICCAT Compliance Reporting Table	13 August 2020
	GEN	0004	Vessel Chartering – summary report	Not applicable; Trinidad and Tobago is not involved in any vessel chartering programme.
	GEN	0005	Vessel Chartering – arrangements and termination	Not applicable; Trinidad and Tobago is not involved in any vessel chartering programme.
	GEN	0006a	Transshipment reports (at-sea)	Not applicable; no Trinidad and Tobago large scale pelagic longline vessels (LSPLVs) have been authorised to conduct at-sea transshipments during the previous year.
	GEN	0006b	Transshipment reports (in-port)	Not applicable; Trinidad and Tobago vessels have not carried out transshipments in port during the previous year.
	GEN	0007	Transshipment declaration (at-sea)	Not applicable; No Trinidad and Tobago LSPLVs have been authorised to conduct at-sea transshipments during the previous year.
	GEN	0008	Carrier vessels authorised to receive transshipments of tuna and tuna-like species in the Atlantic Ocean, either at-sea or in-port	Not applicable. No carrier vessels have been authorised by Trinidad and Tobago to receive transshipments of tuna and tuna-like species in the Atlantic Ocean, either at-sea or in-port.
	GEN	0009	LSPLVs which are authorised to tranship to carrier vessels in the Atlantic Ocean (and subsequent modifications)	Not applicable; no Trinidad and Tobago LSPLVs are authorised to tranship to carrier vessels in the Atlantic Ocean.
	GEN	0010a	Points of contact for port entry notifications	Not submitted; refer to Sections 4 and 5.
GEN	0010b	Contact points for receiving copies of Port Inspection reports	Not submitted; refer to Sections 4 and 5.	

GEN	0011	List of designated ports into which foreign fishing vessels may request entry	Not submitted; refer to Sections 4 and 5.
GEN	0012	Advance notification period required for entry into port of foreign fishing vessels	Not submitted; refer to Sections 4 and 5.
GEN	0013	Report of Denial of Entry of Denial of Use of port	Trinidad and Tobago has formally communicated to the St Vincent and the Grenadines Government its decision to discontinue access by SVG-flagged fishing vessels to the ports and waters under the jurisdiction of Trinidad and Tobago for the purposes of landing and transshipping fish or fish products, with effect from 1 September 2017. One SVG-flagged vessel was denied access to TTO ports in September 2020.
GEN	0014	Copies of port inspection reports containing findings of potential non-compliance or apparent infringement (and others where practicable)	None; refer to Sections 4 and 5.
GEN	0015	Action taken following port inspection if apparent infringement is found	None; refer to Sections 4 and 5.
GEN	0016	Notification of results of investigation of apparent infringements following port inspection	Not applicable; no Trinidad and Tobago vessel was found, during port inspection, to have apparently infringed any ICCAT Conservation and Management measures.
GEN	0017	Information of bilateral or multilateral agreements/arrangements that allow for an inspector exchange program designed to promote cooperation	Not applicable; Trinidad and Tobago is not engaged in any such arrangement at present. Refer to Sections 4 and 5.
GEN	0018	Access agreements and changes	Not applicable; Trinidad and Tobago has not entered into any access agreement.
GEN	0019	Summary of activities carried out pursuant to access agreements, including all catches	Not applicable; Trinidad and Tobago has not entered into any access agreement.
GEN	0020	List of vessels of 20 metres or greater	5 September 2019; 13 September 2019; 2 April 2020; 12 August 2020; 28 August 2020
GEN	0021	Vessels 20 m or greater internal actions report	No changes.

	GEN	0023	Techniques used to manage sport and recreational fisheries	<p>Generally, the recreational fishery has been monitored through the collection of catch and effort and biological data at all of major recreational tournaments. Since 2016 however, the data were collected at 4 of the 5 major tournaments as a result of financial constraints.</p> <p>Periodic surveys of the fishery are also implemented. The most recent assessment of the fishery was conducted by Mohammed (2012) and is included in the CRFM Research Paper Collection Volume 7.</p>
	GEN	0024	Vessels involved in IUU Fishing	Not applicable; Trinidad and Tobago has had no information to report on presumed IUU activities of fishing vessels 12 m or greater LOA.
	GEN	0025	Comments on IUU allegations	Not applicable; no allegations have been brought against Trinidad and Tobago-flagged vessels.
	GEN	0026	Trade measures; submission of import and landing data	15 September 2020
	GEN	0027	Data on non-compliance	Not applicable; Trinidad and Tobago has had no information to report regarding possible non-compliance with ICCAT conservation and management measures.
	GEN	0028	Findings of investigations in relation to allegations of non-compliance	Not applicable; Trinidad and Tobago has not carried out any such investigations.
	GEN	0029	Vessels sightings	Not applicable; Trinidad and Tobago has had no such information to report.
	GEN	0030	Actions taken with regard to reports of vessel sightings	Not applicable; no Trinidad and Tobago vessels have been sighted under Rec. 19-09.
	GEN	0031	National authority responsible for at-sea inspection and other supporting maritime agencies as may be appropriate and/or National authority responsible for the bluefin tuna trap and farming activities	Not applicable; Trinidad and Tobago is not participating in the voluntary exchange of inspection personnel.
	GEN	0032	Designated point(s) of contact (POC) within that authority with responsibility for program implementation	Not applicable; Trinidad and Tobago is not participating in the voluntary exchange of inspection personnel.
	GEN	0033	Reporting on any activities carried out under the pilot program for exchange of inspection personnel	Not applicable; Trinidad and Tobago did not participate in the pilot program for voluntary exchange of inspection personnel.

	GEN	0034	Request for removal of vessel from final IUU vessel list	Not applicable; No Trinidad and Tobago vessels appear on the final IUU list.
	GEN	0035	Emergency Action Plan (EAP) for observer recovery	Not applicable; no Trinidad and Tobago vessels carry observers deployed under an ICCAT regional observer program (ROP).
	GEN	0036	Reports on observer incidents triggering provisions of the EAP, including any corrective action taken	Not applicable; no Trinidad and Tobago vessels carry observers deployed under an ICCAT regional observer program (ROP).
	GEN	0037	Report of lost fishing gear retrieved	No fishing gear has been reported as lost by any Trinidad and Tobago vessel.
	GEN	0038	Report of lost fishing gear not retrieved	No fishing gear has been reported as lost by any Trinidad and Tobago vessel.
	GEN	0039	Points of contact to facilitate cooperation on vessel sighting (optional)	Trinidad and Tobago has not yet notified of its points of contact. Refer to sections 4 and 5.
BLUEFIN TUNA	BFT	1001	Bluefin tuna farming facilities	Not applicable; Trinidad and Tobago is not involved in bluefin tuna farming.
	BFT	1002	Bluefin tuna farming reports	Not applicable; Trinidad and Tobago is not involved in bluefin tuna farming.
	BFT	1003	Carry over of caged fish declaration	Not applicable; Trinidad and Tobago is not involved in bluefin tuna farming.
	BFT	1004	Bluefin tuna caging report/declaration	Not applicable; Trinidad and Tobago is not involved in bluefin tuna farming.
	BFT	1005	Bluefin tuna traps	Not applicable; Trinidad and Tobago has no traps fishing for bluefin tuna in the East Atlantic and/or Mediterranean Sea.
	BFT	1007	Fishing, inspection and capacity plans	Not applicable; no Trinidad and Tobago vessels are authorised to fish bluefin tuna in the East Atlantic and/or Mediterranean Sea.
	BFT	1008	Farming capacity plan (and revisions if appropriate)	Not applicable; Trinidad and Tobago is not involved in bluefin tuna farming.
	BFT	1009	Modifications to fishing plans	Not applicable; no Trinidad and Tobago vessels are authorised to fish bluefin tuna in the East Atlantic and/or Mediterranean Sea.
	BFT	1010	Information on regulations and other related documents adopted for implementation of Rec. 18-02	Not applicable; no Trinidad and Tobago vessels are authorised to fish bluefin tuna in the East Atlantic and/or Mediterranean Sea, nor is the country involved in bluefin tuna farming.

BFT	1011	Bluefin tuna catches 2019	Not applicable; no Trinidad and Tobago vessels caught bluefin tuna in 2019.
BFT	1012	Bluefin tuna catching vessels	Not applicable; no Trinidad and Tobago vessels are authorised to fish bluefin tuna in the East Atlantic and/or Mediterranean Sea.
BFT	1013	Bluefin tuna other vessels	Not applicable; no Trinidad and Tobago vessels are authorised to fish, farm or transport bluefin tuna in the East Atlantic and/or Mediterranean Sea.
BFT	1014	Joint Fishing Operations	Not applicable; Trinidad and Tobago is not participating in any joint fishing operations.
BFT	1015	VMS messages	Not applicable; no Trinidad and Tobago vessels are authorised to fish or operate for bluefin tuna in the East Atlantic and/or Mediterranean Sea.
BFT	1016	Joint Inspection Scheme plans	Not applicable; Trinidad and Tobago is not participating in the ICCAT Scheme of Joint International Inspection.
BFT	1017	List of inspection vessels	Not applicable; Trinidad and Tobago is not participating in the ICCAT Scheme of Joint International Inspection.
BFT	1018	List of inspectors [and agencies]	Not applicable; Trinidad and Tobago is not participating in the ICCAT Scheme of Joint International Inspection.
BFT	1019	Copies of inspection reports from JIS	Not applicable; Trinidad and Tobago is not participating in the ICCAT Scheme of Joint International Inspection.
BFT	1020	Bluefin tuna transhipment ports	Not applicable; no Trinidad and Tobago vessels are authorised to fish bluefin tuna in the East Atlantic and/or Mediterranean Sea.
BFT	1021	Bluefin tuna landing ports	Not applicable; no Trinidad and Tobago vessels are authorised to fish bluefin tuna in the East Atlantic and/or Mediterranean Sea.
BFT	1022	Bluefin tuna weekly catch reports (including traps)	Not applicable; no Trinidad and Tobago vessels are authorised to fish bluefin tuna in the East Atlantic and/or Mediterranean Sea.
BFT	1023	Bluefin tuna monthly catch reports	Not applicable; no Trinidad and Tobago vessels are authorised to fish bluefin tuna in the western Atlantic.

	BFT	1024	Dates when entire quota of bluefin tuna has been utilized	Not applicable; no Trinidad and Tobago vessels are authorised to fish bluefin tuna in the East Atlantic and/or Mediterranean Sea.
	BFT	1025	Report on steps taken to encourage tag and release of all fish less than 30 kg/115 cm	Not applicable; no Trinidad and Tobago vessels are authorised to fish bluefin tuna in the western Atlantic.
	BFT	1027	BCD Annual Report	Not applicable; Trinidad and Tobago neither imported nor exported bluefin tuna during the period 1 January to 31 December 2019.
	BFT	1028	Validation seals and signatures for BCDs	Not applicable; no Trinidad and Tobago vessels are authorised to fish BFT, nor are re-exports of BFT authorised.
	BFT	1029	BCD Contact points	Not applicable; no Trinidad and Tobago vessels are authorised to fish BFT, nor are re-exports of BFT authorised.
	BFT	1030	BCD legislation	Not applicable; no Trinidad and Tobago vessels are authorised to fish BFT, nor are re-exports of BFT authorised.
	BFT	1031	BCD tagging summary, sample tag	Not applicable; there are no tail tagging schemes in Trinidad and Tobago.
	BFT	1032	Vessels not included as BFT vessels but known or presumed to have fished E-BFT	Trinidad and Tobago has no information indicating that vessels not included on the ICCAT Record of BFT catching vessels have caught E-BFT.
	BFT	1033	Data needed for registration in eBCD system	Not applicable; Trinidad and Tobago is not involved in the catching, farming or trading of bluefin tuna.
	BFT	1034	Report on intra farm transfers and random controls	Not applicable; Trinidad and Tobago is not involved in bluefin tuna farming.
TROPICAL SPECIES	TRO	2001	List of BET/YFT/SKJ vessels and subsequent changes	8
	TRO	2002	List of authorized vessels which fished bigeye and/or yellowfin and/or skipjack tunas in previous year	30 July 2020
	TRO	2003	Reports on investigation of IUU activity by BET/YFT/SKJ vessels	No notifications were received of Trinidad and Tobago BET/YFT/SKJ vessels allegedly carrying out IUU activity.
	TRO	2006	Data from ICCAT statistical document programs	29 May 2020; 1 report outstanding.
	TRO	2007	Validation seals and signatures for SDPs	No change from last submission.

	TRO	2009	Quarterly catches of tropical tuna	26 September 2019; 17 January 2020; 4 February 2020; 29 May 2020; 30 July 2020
	TRO	2010	Steps taken to minimise ecological impacts of FADs (include in FAD management plan – see also requirement S:TRO02)	Not applicable. Trinidad and Tobago vessels do not fish in the relevant area. <i>With reference to: S:TRO02</i> There is currently no legislated Management Plan for the use of fish aggregating devices in Trinidad and Tobago. However, the CRFM has developed a Sub-Regional Management Plan for FAD Fisheries in the Eastern Caribbean – which was approved by the Ministerial Council in principle in 2018.
	TRO	2011	Tropical Tuna Fishing/Capacity plans	Not submitted; refer to Sections 4 and 5.
	TRO	2012	Statement of intention to increase participation in tropical fisheries	Not yet submitted; refer to Sections 4 and 5.
	TRO	2013	Monthly catches of tropical tuna (BET; SKJ; YFT)	4 reports with submission of catches for the months of January to July 2020.
	TRO	2014	Weekly catches of bigeye tuna	Not applicable; Trinidad and Tobago has not caught 80% of its catch limit.
	TRO	2015	Dates when entire quota of bigeye tuna has been utilized	Not applicable; Trinidad and Tobago's entire catch limit has not been utilised.
	TRO	2016	List of support vessels and activity in 2019	Not applicable; Trinidad and Tobago has no flagged vessels that operate part-time or full-time in support of purse seiners.
	TRO	2017	Maximum on board by-catch limit for tropical tunas	Not applicable; all of Trinidad and Tobago's flagged fishing vessels 20m LOA or greater are authorised to fish for tropical tunas.
	TRO	2018	Measure taken to ensure compliance with TRO 2016	Not applicable; Trinidad and Tobago has no flagged vessels that operate part-time or full-time in support of purse seiners.
	TRO	2019	Difference between fishing effort 2018 and fishing effort 2020	Not required until 2021.
	TRO	2020	Results of trials on electronic monitoring	Not required until 2021.
SWORDFISH	SWO	3001	Data from ICCAT statistical document programs	29 May 2020; 1 report outstanding.
	SWO	3002	Validation seals and signatures for SDPs	No change from last submission.

SWO	3003	List of vessels targeting MED-SWO	Not applicable; no Trinidad and Tobago vessels are authorised to fish Med-SWO.
SWO	3004	List of sport/recreational vessels authorized to catch Med-SWO	Not applicable; no Trinidad and Tobago sport/recreational vessels are authorised to catch Med-SWO.
SWO	3005	List of special fishing permits for harpoons or longline for highly migratory pelagic stocks in the Mediterranean for the previous year	Not applicable; no Trinidad and Tobago vessels are authorised to fish Med-SWO.
SWO	3006	Report on implementation of Med-SWO closure	Not applicable; no Trinidad and Tobago vessels are authorised to fish Med-SWO.
SWO	3007	Development or fishing/management plan for North swordfish	There are no modifications to Trinidad and Tobago's development/fishing/management plan for North swordfish.
SWO	3010	List of authorised ports for MED-SWO	Not submitted; refer to Sections 4 and 5.
SWO	3011	Quarterly reports of MED-SWO catches	Not applicable; no Trinidad and Tobago vessels are authorised to fish Med-SWO.
SWO	3012	Summary of implementation of tagging programme	Not applicable; no Trinidad and Tobago sport/recreational vessels are authorised to fish Med-SWO, therefore there is no associated tagging programme for the landing of such Med-SWO.
SWO	3013	List of inspection vessels	Not applicable; Trinidad and Tobago is not participating in the ICCAT Scheme of Joint International Inspection.
SWO	3014	List of inspectors [and agencies]	Not applicable; Trinidad and Tobago is not participating in the ICCAT Scheme of Joint International Inspection.
SWO	3015	Specific authorisation for vessels 20m+ for N. SWO	7
SWO	3016	Specific authorisation for vessels 20m+ for S. SWO	0
SWO	3017	Maximum onboard by-catch limit of N. SWO	No onboard by-catch limit has been set for N. SWO by Trinidad and Tobago.
SWO	3018	Maximum onboard by-catch limit of S. SWO	No onboard by-catch limit has been set for S. SWO by Trinidad and Tobago.
SWO	3019	Copies of inspection reports from JIS	Not applicable; Trinidad and Tobago is not participating in the ICCAT Scheme of Joint International Inspection.
SWO	3020	Fishing plan for Mediterranean swordfish	Not applicable; no Trinidad and Tobago vessels are authorised to fish Med-SWO.

ALBACORE	ALB	4003	List of vessels authorised to fish for Mediterranean albacore	Not applicable; no Trinidad and Tobago vessels are authorised to fish Mediterranean albacore.
	ALB	4004	Specific authorisation for vessels 20m+ for North Atlantic albacore	3
	ALB	4005	Specific authorisation for vessels 20m+ for North Atlantic albacore	2
	ALB	4006	Maximum onboard by-catch limit of N. ALB	No onboard by-catch limit has been set for N. ALB by Trinidad and Tobago.
	ALB	4007	Maximum onboard by-catch limit of S. ALB	No onboard by-catch limit has been set for S. ALB by Trinidad and Tobago.
	BILLFISH	BIL	5001	Report on the implementation of Rec. 18-04/19-05 and 16-11
BIL		5004	Claim to exemption to release live BUM/WHM/SPF and measures taken to limit application of this exemption to such fisheries	Not applicable; Trinidad and Tobago is a developing coastal CPC which has submitted Task I and Task II data (see S: GEN03 and S: GEN04).
BIL		5005	Results of trials on electronic monitoring for BIL	Trinidad and Tobago did not conduct trials on electronic monitoring for BIL in 2020.
SHARKS				
	SHK	7005	Details of implementation of and compliance with shark conservation and management measures	12 October 2017
OTHER SPECIES BY-CATCH	BYC	8001	Report on implementation of Rec. 10-09, Paras 1, 2 and 7, as amended by Rec. 13-11, and relevant actions taken to implement the FAO guidelines	No mitigation measures for turtle by-catch were implemented by Trinidad and Tobago. Refer to Sections 4 and 5.
	BYC	8002	Report on implementation of seabird mitigation measures and NPOA for seabirds	No seabird mitigation measures nor an NPOA for seabirds was implemented by Trinidad and Tobago. Refer to Sections 4 and 5.
	BYC	8003	Report on steps taken to mitigate by-catch & reduce discards and any relevant research in this field	No such measures were implemented or research undertaken by Trinidad and Tobago. Refer to Sections 4 and 5.
MISCELLANEOUS	SDP	9001	Description of pilot electronic statistical document systems	Not applicable; no pilot electronic statistical document system has been implemented by Trinidad and Tobago.
	MISC	9002	Information and clarification regarding objections to ICCAT Recs.	Not applicable; no objections were lodged by Trinidad and Tobago.

Section 4: Implementation of other ICCAT Conservation and Management Measures

The Fisheries Division continues to utilise informal means – not supported by national fisheries legislation – in the implementation of several flag State, coastal State and related ICCAT conservation and management measures. In this regard, the Fisheries Division maintains vessel records for all fishing vessels and collaborates with the Maritime Services Division which is the agency responsible for vessel registration in Trinidad and Tobago (see Section 5). Additionally, the trip reporting system through which the non-artisanal longline catch and effort data are acquired entails voluntary submission of trip reports by vessel owners. The vessel owners are incentivised to participate as reporting is linked to the granting of fishing authorisations which permit fishing on the High Seas and the export of catch. Adherence to measures stipulated in the Internal Actions Report is also linked to the granting of fishing authorisations.

The implementation of port State measures, particularly with respect to fishing vessel entry into and departure from port, and fish cargo landings, is currently guided by the legislation under which the Maritime Services, Immigration and Customs and Excise Divisions and the Public Health Inspectorate operate, in conjunction with the legal mandates of the Ministry of Trade and Industry and the Trinidad and Tobago Coast Guard. Fishing vessel entry into port and fish cargo landings are administered through a Single Electronic Window (SEW) established under the Ministry of Trade and Industry. Additionally, Trinidad and Tobago acceded to the Port State Measures Agreement and accepted the Compliance Agreement in October 2019.

Market State measures are addressed mainly under the import and export licencing systems administered by the Ministry of Trade and Industry, with critical input from the Fisheries Division.

Section 5: Difficulties encountered in implementation of and compliance with ICCAT conservation and management measures

Trinidad and Tobago's outdated fisheries legislation continues to be addressed to facilitate full compliance with ICCAT conservation and management measures. The Draft Fisheries Management Bill (DFMB) was laid in Parliament in August 2020 and is currently being reviewed by a Parliamentary Joint Select Committee. Regulations to facilitate implementation of the registration and licensing system, and monitoring, control and surveillance are also being developed.

There has been advancement in the addressing of the lack of MCS and enforcement capacity targeted at fisheries management in Trinidad and Tobago. The Memorandum of Understanding among the agencies with responsibilities linked to regulating fishing, fishing related activities and relevant trade came into effect in August 2019. The agencies include: the Ministry of Agriculture, Land and Fisheries (Fisheries Division), the Ministry of National Security (Trinidad and Tobago Coast Guard), the Ministry of Finance (Customs and Excise Division), the Ministry of Works and Transport (Maritime Services Division), the Ministry of Trade and Industry, and the Tobago House of Assembly (Division of Food Production, Forestry and Fisheries). Further an Oversight Committee was approved by Cabinet to oversee, monitor and report on implementation of the MOU. The members of Committee are currently being finalised.

In preparation for implementation of the Port State Measures Agreement and the Compliance Agreement, Trinidad and Tobago is participating in the 3-year Port State Measures Support Project, GCP/RLA/222/USA, which is funded by the United States and implemented by the FAO and the National Oceanic and Atmospheric Administration (NOAA), USA. Thus far, a draft National Strategy and Roadmap for Trinidad and Tobago's implementation of the PSMA was developed and assessments of the MCS capacity and capabilities of national agencies and ports has been completed. Enactment of the Draft Fisheries Management Bill and re-establishment of the fisheries monitoring, control, surveillance and enforcement capability within the Fisheries Division were determined to be the most significant interventions required for Trinidad and Tobago's advancement with respect to compliance with its international obligations. In this regard an action plan to address the deficiencies in Trinidad and Tobago's legal, administrative and MCS frameworks has been submitted to the Cabinet for consideration.

The Ministry of Agriculture, Land and Fisheries is continuing its efforts to finalise a National Plan of Action for sharks. The draft NPOA is to be submitted by the Fisheries Division for Ministerial approval followed by Cabinet approval. In addition, the Western Central Atlantic Fishery Commission endorsed a Regional Plan of Action to Prevent, Deter and Eliminate IUU Fishing which will be used as a guide for developing National Plans of Action IUU Fishing, including that of Trinidad and Tobago. Further, Trinidad and Tobago participated in a WECAFC Survey on the state of readiness to implement the RPO-IUU Fishing in-country to help guide the regional approach towards strengthening: (a) national capacity to develop and implement NPOA-IUU Fishing; (b) regional

coordination in fisheries enforcement; (c) data collection on IUU fishing incidences; and (d) national capacity to implement the RPOA-IUU Fishing – among other things. Trinidad and Tobago also participated in the Fourth Meeting of the Regional Working Group on IUU Fishing (8 to 9 September 2020) which among other things updated on developments at the global level, of the implementation of the PSMA and complementing instruments in the WECAFC region and the Global Record of Fishing Vessels, Refrigerated Transport Vessels and Supply Vessels and developed an updated work plan of the RWG-IUU Fishing and recommendations to be considered by the 18th Session of the WECAFC.

Finally, it must be noted that the Covid-19 pandemic has had the effect of inhibiting the pace of delivery of output of the Fisheries Division and the submission of data and information by industry operators, as a result of the national level restrictions placed on both the Public Service and the public in general beginning March 2020. These restrictions have at times included the shutdown of all operations save and except essential Public Service operations, and since March 2020 the closure of all of Trinidad and Tobago's borders including its maritime borders. As a result of the closure of the maritime borders, all Trinidad and Tobago-flagged fishing vessels have been restricted to fishing within the country's EEZ.

ANNUAL REPORT OF TUNISIA ¹
RAPPORT ANNUEL DE LA TUNISIE
INFORME ANUAL DE TÚNEZ

SUMMARY

Les plans de gestion et de conservation des thonidés et des espèces accessoires sont régis essentiellement par les dispositions de la loi N° 94-13 du 31 Janvier 1994 et de ses textes d'application. En 2019, comme pour les années précédentes, ces plans ont été soutenus par la mise en œuvre de tous les programmes de contrôle (programme des observateurs à bord) et les programmes d'inspection en mer et dans les ports notamment pendant les périodes d'interdiction de la pêche de thon rouge et d'espadon. En préparation à la campagne de pêche de thon rouge 2019, la Tunisie a ajusté sa capacité de pêche conformément à la méthodologie adoptée par l'ICCAT (Rec 18-02). Sur la base de cette méthodologie, la Tunisie a établi un plan de pêche et a attribué des quotas individuels à 44 navires pour exercer la pêche au thon rouge en 2019. Dans ce contexte et dans le cadre de l'amélioration de la collecte des statistiques de prise de thon rouge et le suivi de la mise en œuvre des mesures prises en vue d'atténuer les prises accessoires et les rejets dans les pêcheries thonières et d'espadon, l'autorité compétente, outre la documentation des captures, a couvert 5 % de ses pêcheries thonières et artisanales par des observateurs scientifiques. L'allocation de quotas pour la pêche de thon rouge et la perfection des engins ciblant l'espadon ont minimisé énormément les captures accidentelles sachant qu'en 2019 aucune prise accessoire de tortues marines, d'oiseaux marins ou de mammifères marins n'a été relevé par le programme des observateurs nationaux et scientifiques. Les captures totales du thon rouge en 2019 ont atteint 2379.131 tonnes dont 2377.031 tonnes provenant des navires senneurs autorisées à pêcher le thon rouge. Concernant la contribution au programme de recherche scientifique, la Tunisie effectue différentes activités de recherche sur le thon rouge, l'espadon et les thons mineurs. Ces activités sont définies tenant compte des recommandations de l'ICCAT et des priorités du SCRS.

RÉSUMÉ

Les plans de gestion et de conservation des thonidés et des espèces accessoires sont régis essentiellement par les dispositions de la loi N° 94-13 du 31 Janvier 1994 et de ses textes d'application. En 2019, comme pour les années précédentes, ces plans ont été soutenus par la mise en œuvre de tous les programmes de contrôle (programme des observateurs à bord) et les programmes d'inspection en mer et dans les ports notamment pendant les périodes d'interdiction de la pêche de thon rouge et d'espadon. En préparation à la campagne de pêche de thon rouge 2019, la Tunisie a ajusté sa capacité de pêche conformément à la méthodologie adoptée par l'ICCAT (Rec 18-02). Sur la base de cette méthodologie, la Tunisie a établi un plan de pêche et a attribué des quotas individuels à 44 navires pour exercer la pêche au thon rouge en 2019. Dans ce contexte et dans le cadre de l'amélioration de la collecte des statistiques de prise de thon rouge et le suivi de la mise en œuvre des mesures prises en vue d'atténuer les prises accessoires et les rejets dans les pêcheries thonières et d'espadon, l'autorité compétente, outre la documentation des captures, a couvert 5 % de ses pêcheries thonières et artisanales par des observateurs scientifiques. L'allocation de quotas pour la pêche de thon rouge et la perfection des engins ciblant l'espadon ont minimisé énormément les captures accidentelles sachant qu'en 2019 aucune prise accessoire de tortues marines, d'oiseaux marins ou de mammifères marins n'a été relevé par le programme des observateurs nationaux et scientifiques. Les captures totales du thon rouge en 2019 ont atteint 2379.131 tonnes dont 2377.031 tonnes provenant des navires senneurs autorisées à pêcher le thon rouge. Concernant la contribution au programme de recherche scientifique, la Tunisie effectue différentes activités de recherche sur le thon rouge, l'espadon et les thons mineurs. Ces activités sont définies tenant compte des recommandations de l'ICCAT et des priorités du SCRS.

¹ Directeur Général de la Pêche et de l'Aquaculture – DGPA, Ministère de l'Agriculture, des Ressources Hydrauliques et de la Pêche.

RESUMEN

Les plans de gestion et de conservation des thonidés et des espèces accessoires sont régis essentiellement par les dispositions de la loi N° 94-13 du 31 Janvier 1994 et de ses textes d'application. En 2019, comme pour les années précédentes, ces plans ont été soutenus par la mise en œuvre de tous les programmes de contrôle (programme des observateurs à bord) et les programmes d'inspection en mer et dans les ports notamment pendant les périodes d'interdiction de la pêche de thon rouge et d'espadon. En préparation à la campagne de pêche de thon rouge 2019, la Tunisie a ajusté sa capacité de pêche conformément à la méthodologie adoptée par l'ICCAT (Rec 18-02). Sur la base de cette méthodologie, la Tunisie a établi un plan de pêche et a attribué des quotas individuels à 44 navires pour exercer la pêche au thon rouge en 2019. Dans ce contexte et dans le cadre de l'amélioration de la collecte des statistiques de prise de thon rouge et le suivi de la mise en œuvre des mesures prises en vue d'atténuer les prises accessoires et les rejets dans les pêcheries thonières et d'espadon, l'autorité compétente, outre la documentation des captures, a couvert 5 % de ses pêcheries thonières et artisanales par des observateurs scientifiques. L'allocation de quotas pour la pêche de thon rouge et la perfection des engins ciblant l'espadon ont minimisé énormément les captures accidentelles sachant qu'en 2019 aucune prise accessoire de tortues marines, d'oiseaux marins ou de mammifères marins n'a été relevé par le programme des observateurs nationaux et scientifiques. Les captures totales du thon rouge en 2019 ont atteint 2379.131 tonnes dont 2377.031 tonnes provenant des navires senneurs autorisées à pêcher le thon rouge. Concernant la contribution au programme de recherche scientifique, la Tunisie effectue différentes activités de recherche sur le thon rouge, l'espadon et les thons mineurs. Ces activités sont définies tenant compte des recommandations de l'ICCAT et des priorités du SCRS.

Ière Partie (Informations sur les pêcheries, la recherche et les statistiques)

Chapitre 1 : Information annuelle sur les pêcheries

Les captures des thonidés mineurs et d'espadon ont totalisé en 2019: 9867 tonnes marquant une augmentation de 27 % par rapport à l'année 2018.

En 2019, le nombre de navires qui ont pris part à la pêche de thon rouge a été de 44 navires. L'allocation des quotas individuels a été établie conformément à la méthodologie de l'ICCAT (niveaux de capture et fourchettes de longueur) de manière à ce que la capacité de pêche soit proportionnelle aux quotas alloués. Le pourcentage d'échantillonnage de thon rouge par caméra stéréoscopique est estimé à 23,7 %. Le taux de 0,3 % des tailles (SFL) comprises entre 85 et 115 cm dans les captures totales.

Concernant la pêche d'espadon, les navires de pêche côtière ont été autorisés à pratiquer la pêche d'espadon pendant la période: du 1^{er} avril au 31 décembre. La production enregistrée en 2019 pour la Tunisie a été de 934 tonnes.

Les principales mesures prises en vue d'atténuer les prises accessoires est l'application des réglementations relatives aux engins de pêche de la loi nationale qui est en concordance avec les recommandations de l'ICCAT. D'autres parts des campagnes des vulgarisations sont effectuées dans les ports auprès des pêcheurs. Il est à signaler que durant l'année 2019 aucune prise accessoire de tortues marines, des oiseaux marins ou de mammifères marins n'a été relevée par le programme des observateurs nationaux et scientifiques.

Chapitre 2: Recherche et statistiques

Le programme d'observateurs scientifiques de la Tunisie, suite aux recommandations de l'ICCAT, vise le suivi scientifique des pêcheries du thon rouge, de l'espadon et des thons mineurs. Ce programme est exécuté par l'Institut National des Sciences et Technologies de la Mer (INSTM) en coopération avec la Direction Générale de la Pêche et de l'Aquaculture (DGPA) et la profession

Les actions de recherche sont définies tenant compte principalement des recommandations de l'ICCAT et des priorités du SCRS, telles que : le suivi des pêcheries et de l'activité d'engraissement et la collecte des données pour l'évaluation des stocks. En effet, différents aspects scientifiques sont en cours d'étude et concerne le thon rouge, l'espadon et les thons mineurs. Les résultats de ces actions de recherche sont présentés dans les différentes réunions du SCRS.

2.1 Thon rouge

Les principaux aspects suivis pendant la pêche par le programme ci haut cité sont : La zone et la date de capture, L'espèce cible, structure démographique, relations biométriques, les espèces accessoires et les rejets et les indices d'abondance (CPUE). Pour le thon rouge le suivi scientifique concerne la totalité des bateaux de pêche autorisés. En effet, les données de : la pêche, le transfert et l'abattage (fin d'engraissement).

Pendant, le transfert la longueur à la fourche (FL, cm) est déterminée par la caméra stéréoscopique (modèle AQ1 Systems AM100). La caméra est maintenue en face de l'ouverture d'entrée de la cage. Un moniteur à bord du navire de remorquage sert à l'affichage et le suivi de la qualité d'enregistrement des vidéos. La **figure 2** illustre la structure démographique du thon rouge mis en cages dans les fermes tunisiennes suite à la saison de pêche 2019.

2.2 Espadon

L'espadon (*Xiphias gladius*) est une espèce importante dans les pêcheries et l'économie tunisiennes. En effet, la pêche de cette espèce est artisanale. Depuis 2019, la pêche à l'espadon a été interdite en tant que pêche cible ou accessoire : du 1^{er} janvier au 31 mars.

La Tunisie a lancé un programme scientifique de suivi de la pêcherie palangrière de l'Espadon. Ce programme se base sur le suivi dans les ports le long des côtes tunisiennes. Ces ports sont dans le nord (Tabarka, Kélibia) et dans l'Est (Sousse, Teboulba, Mahdia). Le suivi consiste à avoir près des pêcheurs des informations sur :

- Les moyens de pêche : bateau, palangre, appât... ;
- La durée des sorties ;
- Les lieux et la période de pêche ; Les débarquements : quantité d'espadon et structure démographique ;
- Les espèces accessoires ;
- Les relations biométriques (Longueur fourche-mâchoire inférieur LJFL et Poids total: TW) ;
- Eco-biologie de l'espèce.

2.3 Thons mineurs

En Tunisie, la pêche aux thons mineurs représente une activité socio-économique importante. Les captures totales de ce groupe d'espèces s'élevaient à environ 8933 tonnes en 2019. L'espèce la plus importante, en termes de captures, est la thonine commune *Euthynnus alletteratus*, qui représente environ 6152 tonnes soit 69 % des captures totales des thonidés mineurs dans les côtes tunisiennes en 2019.

Depuis 2019, la Tunisie participait dans la deuxième phase du programme de récupération des données et prélèvement des échantillons biologiques pour la thonine commune (LTA) et la bonite à dos rayé (BON) (Circulaire ICCAT # 2476_2018). L'objectif principal de cette action était l'étude de la croissance et de la maturité de ces deux espèces principales de thonidés mineurs. Durant la période 2019-2020, 200 spécimens examinés (192 LTA et 8 BON) ont été collectés au niveau des différents ports de débarquements.

Les structures démographiques des individus échantillonnés montrent que pour la thonine commune, l'histogramme des tailles s'étend de 21 à 83 cm de longueur courbée à la fourche (**Figure 3**). Le mode le plus marqué est situé à 43 cm ; la taille moyenne des poissons capturés est de 42,8 cm.

L'étude de la reproduction durant la période d'étude a montré que les femelles représentent 54,86% des captures totales pour la thonine commune. Les femelles sont significativement ($p < 0,05$) plus nombreuses que les mâles.

La relation taille-masse de 192 spécimens de la thonine commune des côtes tunisiennes est représentée par la **Figure 3**. La valeur de l'exposant b qui diffère de 3 suggère que la thonine commune ne suit pas strictement la loi du cube. Cependant, la valeur élevée de R^2 révèle, chez cette espèce, une étroite corrélation entre les deux variables étudiés (Wt et LFC). Autrement dit, chez *Euthynnus alletteratus* la taille croît plus vite que le poids.

D'autre part, le programme scientifique actuel concerne aussi le suivi des structures démographiques des débarquements de toutes les espèces de thons mineurs dans les principaux ports tunisiens.

2.4 Participation aux réunions de l'ICCAT

La Tunisie a participé activement, via le webinar, aux différentes réunions du comité scientifique de l'ICCAT (SCRS). Ces réunions portent sur la préparation des données (biologie, dynamique, écologie,...) pour l'évaluation des stocks et la compréhension du comportement de l'espèce. Nous présentons les rapports actualisés et les documents scientifiques au moment opportun et conformément aux normes et aux recommandations de l'ICCAT.

ANNEXE DE LA IÈRE PARTIE DU RAPPORT ANNUEL (RAPPORT SCIENTIFIQUE)

GROUPE	N° exig.	(Ancien°)	EXIGENCE	RÉPONSE
GÉNÉRAL	S:GEN01	S1	Rapport annuel	10/09/2020
	S:GEN02	S2	Caractéristiques de la flottille	17/02/2020
	S:GEN03	S3	Estimation de la prise nominale (tâche I), rejets compris le cas échéant	17/02/2020-23/07/2020
	S:GEN04	S4	Prise & effort (Tâche II)	17/02/2020
	S:GEN05	S5	Échantillons de tailles (Tâche II)	4/03/2020
	S:GEN06	S6	Prise estimée par taille	04/03/2020
	S:GEN07	S7	Déclarations de marquage (conventionnel et électronique)	Non application, pas de marquage en 2019 en Tunisie.
	S:GEN08	S8	Informations sur les prospections de marquage	4/03/2020-16/03/2020
	S:GEN09	S9	Informations recueillies dans le cadre de programmes de marquage conventionnel	16/03/2020
	S:GEN10	S10	Informations recueillies dans le cadre de programmes de marquage électronique	16/03/2020
	S:GEN11	S11	Informations sur la mise en œuvre de la Rec. 16-14	31/08/2020
	S:GEN12	S12	Informations et données sur le <i>Sargassum</i> pélagique	Non applicable, la Tunisie fait partie de la méditerranée.
	S:GEN13	S13	Informations spécifiques pour les navires de pêche qui ont été autorisés à opérer des pêcheries pélagiques à la palangre et au harpon en Méditerranée au cours de l'année antérieure.	31/08/2020
THON ROUGE	S:BFT01	S15	Echantillonnage de taille dans les fermes	04/03/2020
	S:BFT02	S16	Échantillonnage de tailles (résultats de données brutes) réalisé au moyen de systèmes de caméras stéréoscopiques (couverture à 100% des mises en cages) OU au moyen d'une autre méthodologie d'estimation de la taille du thon rouge	31/08/2020
	S:BFT03	S17	Données concernant l'échantillonnage de tailles (et rapports de mise en cage) réalisé au moyen de systèmes de caméras stéréoscopiques (couverture à 100% des mises en cages)	4/03/2020

	S:BFT04	S18	Informations sur et données recueillies dans le cadre des programmes nationaux d'observateurs de thon rouge	16/03/2020
	S:BFT05	S21	Détails des programmes de recherche coopérative sur le thon rouge de l'Ouest à mettre en place	Non applicable, La Tunisie fait partie de la méditerranée soit stock EST.
	S:BFT06	S22	Mises à jour des indices d'abondance et autres indicateurs des pêcheries	SCRS/2017/180
	S:BFT07	S23	Informations provenant des travaux de recherche du GBYP comprenant de nouvelles informations provenant d'activités renforcées d'échantillonnage biologique	Non applicable, la Tunisie n'a pas en 2019 d'activité directe avec le programme de recherche GBYP.
	S:BFT09	S53	Déclaration des activités scientifiques réalisées par les navires opérant dans le contexte d'un projet scientifique d'un institut de recherche intégré dans un programme de recherche scientifique	17/02/2020
THONIDES TROPICAUX	S:TRO01	S24	Informations provenant des carnets de pêche de navires de thon obèse/d'albacore/listao, rejets compris	Non applicable, espèces tropicales non rencontrées le long des côtes tunisiennes.
	S:TRO02	S25	Plans de gestion concernant l'utilisation des dispositifs de concentration des poissons (y compris les mesures prises pour en réduire l'impact)	Non applicable, espèces tropicales non rencontrées le long des côtes tunisiennes.
	S:TRO03	S44	Le nombre de DCP réellement déployés sur une base mensuelle par rectangles statistiques de 1°x1°, par type de DCP, etc.	Non applicable, espèces tropicales non rencontrées le long des côtes tunisiennes.
	S:TRO04	S45	Pour chaque navire de support, le nombre de jours passés en mer, par quadrillage de 1°, mois et État du pavillon et associé à PS/BB	Non applicable, espèces tropicales non rencontrées le long des côtes tunisiennes.
	S:TRO09	S46	Informations recueillies par les observateurs, y compris les niveaux de couverture	Non applicable, espèces tropicales non rencontrées le long des côtes tunisiennes.
	S:TRO06	S47	Données et information recueillies du programme d'échantillonnage au port	Non applicable, espèces tropicales non rencontrées le long des côtes tunisiennes.
	S:TRO07	S48	Exploration des données historiques sur l'emploi et le nombre de DCP déployés	Non applicable, espèces tropicales non rencontrées le long des côtes tunisiennes.
ISTIOPHOLIDÉS				
	S:BIL03	S55	Méthodologie statistique utilisée pour estimer les rejets morts et vivants de makaires/de makaires épée	Non applicable, espèces non rencontrées le long des côtes tunisiennes.
	S:BIL04	S56	Informations sur les programmes de collecte de données de la pêche artisanale et/ou de petits métiers.	Non applicable, espèces non rencontrées le long des côtes tunisiennes.
REQUINS	S:SHK01	S32	Plan destiné à améliorer la collecte des données sur les requins à un niveau spécifique aux espèces.	Un programme de suivi de collecte d'information sur les requins est mis en place.

	S:SHK02	S50	Résultats de la recherche sur le requin-taupe bleu	Non applicable, espèces non rencontrées le long des côtes tunisiennes.
	S:SHK03	S51	Informations sur le requin peau bleue	Non applicable, espèces non rencontrées le long des côtes tunisiennes.
	S:SHK04	S54	La quantité de requin-taupe bleu de l'Atlantique Nord capturé et retenu à bord, ainsi que rejets morts et les remises à l'eau de spécimens vivants	Non applicable, espèces non rencontrées le long des côtes tunisiennes.
AUTRES PRISES ACCESSOIRES	S:BYC01	S37	Transmission des guides d'identification existants pour les requins, les oiseaux de mer, les tortues marines et les mammifères marins capturés dans la zone de la Convention	L'institut de recherche scientifique INSTM fournit des guides d'identification aux observateurs scientifiques nationaux.
	S:BYC02	S38	Informations relatives aux interactions de sa flottille avec les tortues marines dans les pêcheries de l'ICCAT par type d'engin	Les informations sont incluses dans le premier chapitre de ce rapport.
	S:BYC03	S39	Les CPC devront consigner les données sur les prises accidentelles d'oiseaux de mer par espèce par le biais d'observateurs scientifiques en vertu de la Recommandation 10-10 et déclarer ces données chaque année	Les informations sont incluses dans le premier chapitre de ce rapport.
	S:BYC04	S41	Notification des mesures prises sur la collecte des données sur les prises accessoires et les rejets des pêcheries artisanales par le biais de moyens alternatifs	La collecte des données des prises accessoires et des rejets de pêcheries artisanales est assurée dans les ports à travers le réseau de suivi d'échouage et des enquêtes avec les pêcheurs.
	S:BYC05	S42	Les CPC devront faire rapport sur les mesures prises en vue d'atténuer les prises accessoires et de réduire les rejets et sur toute recherche pertinente	Les principales mesures prises en vue d'atténuer les prises accessoires est l'application de la réglementation relatives aux engins de pêche de la loi nationale qui est en concordance avec les recommandations de l'ICCAT. L'Administration veille à l'application des mesures de pêche. De même des campagnes de vulgarisation sont effectuées auprès des pêcheurs dans les ports de pêche.

IIème Partie (Mise en œuvre de la gestion)

Chapitre 3 : Respect des exigences de déclaration dans le cadre des mesures de conservation et de gestion de l'ICCAT

RAPPORT ANNUEL, IIe PARTIE, CHAPITRE 3

Groupe	Exig	N°	Information requise	Réponse
GÉNÉRAL	GEN	0001	Rapports annuels	<p>-La Tunisie déploie des efforts considérables pour répondre aux exigences de déclaration dans les délais requis.</p> <p>-Le plan de pêche, d'inspection et de gestion de la capacité pour thon rouge adopté au titre de 2020 a été respecté.</p> <p>-Pour la mise en œuvre du programme d'inspection conjointe et le programme des observateurs nationaux, la Tunisie a réalisé comme chaque année une session de formation au profit des observateurs nationaux et des inspecteurs.</p> <p>-Une session de formation a été réalisée cette année au profit d'observateurs scientifique.</p> <p>-Il est à signaler qu'en raison de la pandémie de covid-19, ces sessions de formation au profit des observateurs nationaux, des inspecteurs et d'observateurs scientifique ont été réalisées en ligne.</p> <p>-Des notes d'informations au profit des capitaines de pêche de thon rouge ont été envoyées pour insister sur l'importance du respect des dispositions de l'ICCAT notamment l'enregistrement des captures.</p> <p>- L'application de la fermeture de la pêche d'espadon est assurée par des missions de contrôle et d'inspection qui sont en partie effectuées en mer conjointement avec les services de la garde nationale.</p>
	GEN	0002	Rapport sur la mise en œuvre des obligations en matière de déclaration pour toutes les pêcheries de l'ICCAT, notamment les espèces de requins	La Tunisie s'est conformée à toutes les exigences en matière de déclaration pour le thon rouge de l'Est, l'espadon de la Méditerranée et d'autres espèces accessoires.
	GEN	0003	Tableau ICCAT de déclaration de l'application	23/07/2020
	GEN	0004	Affrètement de navires - rapport récapitulatif	Non applicable. La Tunisie n'a pas conclu d'accord d'affrètement avec d'autres CPC.

	GEN	0005	Affrètement de navires - accords et date de finalisation	Non applicable. La Tunisie n'a pas conclu d'accord d'affrètement avec d'autres CPC.
	GEN	0006a	Rapports de transbordement en mer .	Non applicable. Le transbordement est interdit selon la loi tunisienne.
	GEN	0006b	Rapports de transbordement au port	Non applicable. Le transbordement est interdit selon la loi tunisienne.
	GEN	0007	Déclaration de transbordement (en mer)	Non applicable. Le transbordement en mer est interdit selon la loi tunisienne.
	GEN	0008	Navires de charge autorisés à recevoir des transbordements de thonidés et d'espèces apparentées dans l'océan Atlantique, en mer ou au port	Non applicable. La Tunisie ne dispose pas de grands palangriers thoniers et des navires de charge autorisés à recevoir des transbordements en mer ou au port.
	GEN	0009	LSPLV autorisés à effectuer des transbordements sur des navires de charge dans l'océan Atlantique (et modifications ultérieures)	Non applicable. La Tunisie ne dispose pas de navires de ces types.
	GEN	0010a	Points de contact pour les notifications d'entrée au port	14/02/2020
	GEN	0010b	Points de contact pour la réception des copies des rapports d'inspection au port	19/10/2020
	GEN	0011	Liste des ports désignés auxquels les navires sous pavillon étranger peuvent solliciter l'entrée	14/02/2020
	GEN	0012	Délai de notification préalable requis pour l'entrée au port de navires de pêche sous pavillon étranger	14/02/2020
	GEN	0013	Rapport de refus d'entrée ou de refus d'utilisation du port	Non applicable. Aucune notification de refus d'entrée ou d'utilisation de port n'as été effectuée.
	GEN	0014	Copies des rapports d'inspection au port contenant des constatations de non-application potentielle ou d'infraction apparente (et autres lorsque cela est possible)	11/09/2020
	GEN	0015	Mesures prises suivant l'inspection au port si une infraction apparente est constatée	Cinq rapports d'inspections au port avec constatation d'infractions apparentes effectuées à bord de senneurs battant pavillon Algérien. Mesures prises : - verbalisation des infractions apparentes, - saisie et la destruction immédiate du thon rouge non déclaré, - notification de l'Etat du pavillon pour des éventuelles mesures à prendre, - ordre de partance des navires.

	GEN	0016	Notification des conclusions de l'enquête sur des infractions apparentes constatées au terme de l'inspection au port	Attente de réponses de l'Etat du pavillon.
	GEN	0017	Informations des accords/arrangements bilatéraux ou multilatéraux qui autorisent un programme d'échange d'inspecteurs conçu pour promouvoir la coopération	Non applicable Pas d'accords bilatéraux d'inspection au port.
	GEN	0018	Accords d'accès et modification	Non applicable Pas d'accords bilatéraux d'inspection au port.
	GEN	0019	Résumé des activités menées conformément aux accords d'accès, incluant toutes les captures réalisées	Non applicable. Pas d'accords d'accès.
	GEN	0020	Liste des navires de 20 mètres ou plus	20/02/2020-27/04/2020-7, 9 et 10/05/2020-10 et 22/06/2020-23/07/2020-12/08/2020.
	GEN	0021	Rapport sur les actions internes pour les navires de 20 m ou plus.	Non applicable aucun changement ne s'est produit depuis l'année antérieure.
	GEN	0023	Techniques utilisées pour gérer les pêcheries sportives et récréatives	Non applicable .La Tunisie ne réalise aucune pêche récréative et sportive d'espèces gérées par l'ICCAT.
	GEN	0024	Navires impliqués dans des activités de pêche IUU	Non applicable. La Tunisie n'a aucune information concernant les activités IUU présumées
	GEN	0025	Commentaires sur des allégations d'activités IUU	Non applicable. La Tunisie n'a aucune information concernant les activités IUU présumées et n'a aucune information supplémentaire à déclarer.
	GEN	0026	Soumission des données d'importation et de débarquement des mesures commerciales	8/09/2020
	GEN	0027	Données sur la non-application	Pas d'informations pertinentes à déclarer.
	GEN	0028	Conclusions d'enquêtes sur des allégations de non-application	Pas d'informations pertinentes à déclarer.
	GEN	0029	Observations de navires	Pas d'observations recueillis.
	GEN	0030	Mesures prises concernant les rapports d'observations de navires	Pas d'observations recueillis.
	GEN	0031	Autorité nationale responsable de l'inspection en mer et autres agences maritimes d'appui, selon le cas	Non applicable .La Tunisie n'est actuellement pas intéressée à participer au programme pilote pour l'échange volontaire de personnel d'inspection.
	GEN	0032	Point(s) de contact désigné(s) (POC) au sein de l'autorité responsable de la mise en œuvre du programme	Non applicable .La Tunisie n'est actuellement pas intéressée à participer au programme pilote pour l'échange volontaire de personnel d'inspection.

	GEN	0033	Rapport sur toute activité menée dans le cadre du programme pilote pour l'échange de personnel d'inspection	Non applicable .La Tunisie n'est actuellement pas intéressée à participer au programme pilote pour l'échange volontaire de personnel d'inspection.
	GEN	0034	Demande de radiation du navire de liste de navires IUU finale	Non applicable. La Tunisie ne compte aucun navire sur la liste des navires IUU finale.
	GEN	0035	Plan d'action d'urgence (EAP) pour le sauvetage de l'observateur	Applicable à partir du 1 ^{er} janvier 2021.
	GEN	0036	Rapports sur les incidents impliquant les observateurs qui ont déclenché l'EAP, y compris toute action corrective prise	Pas d'incidents observés.
	GEN	0037	Rapport concernant la récupération d'un engin de pêche perdu	Pas d'observations recueillies.
	GEN	0038	Rapport concernant la non-récupération d'un engin de pêche perdu	Pas d'observations recueillies.
	GEN	0039	Points de contact afin de faciliter la coopération concernant l'observation de navires (facultatif)	M. Ridha Mrabet bft@iresa.agrinet.tn Mme. Donia Sohlobji doniasohlobji@gmail.com M. Hamadi Mejri hamadi.mejri1@gmail.com
THON ROUGE	BFT	1001	Fermes de thon rouge	6 fermes d'élevage sont actuellement autorisées (7 mai 2019)
	BFT	1002	Rapports d'élevage de thon rouge	VMT le 10 août 2020 (vmt et tft) et le 11 août 2020 (TT).
	BFT	1003	Déclaration de report du poisson resté en cages	La déclaration des reports BFT 2019 a été réalisée comme suit : - sur le système eBCD, sans délais (eBCDs n° TN19900012 - CY19900020 - DZ19900004 - FR19900544 - LY19900014 - MT19900154). - moyennant le formulaire CP09, en date du 12/08/2020.
	BFT	1004	Rapport/déclaration de mise en cages du thon rouge	VMT (10 août 2020) -3ICDS TFT (10 août 2020) -2ICDS TT (11 août 2020) - 11 ICDs
	BFT	1005	Madragues de thon rouge	Non applicable. La Tunisie n'a pas de madrague.
	BFT	1007	Plans de pêche, d'inspection et de capacité	14/02/2020
	BFT	1008	Plan de la capacité d'élevage et révisions, si approprié	14/02/2020
	BFT	1009	Modifications des plans de pêche	27/04/2020

BFT	1010	Informations sur les réglementations et autres documents connexes adoptés aux fins de la mise en œuvre de la Rec. 18-02	Arrêté « thon rouge » du 28 mai 2019.
BFT	1011	Prises de thon rouge de 2019	17/02/2020
BFT	1012	Navires de capture de thon rouge	27/04/2019. 49 navires de capture de thon rouge autorisés.
BFT	1013	Autres navires de thon rouge	07/05/2020- 10/05/2020-15/05/2020-27/05/2020-10/06/2020.
BFT	1014	Opérations de pêche conjointes (JFO)	20/05/2020
BFT	1015	Messages VMS	oui
BFT	1016	Plans du programme d'inspection conjointe	14/02/2020
BFT	1017	Liste des navires d'inspection	14/02/2020. 1 navire d'inspection.
BFT	1018	Liste des inspecteurs [et agences]	Le même que 2019 (21/02/2019). 10 inspecteurs actuellement en activité
BFT	1019	Copie des rapports d'inspection du JIS	42 rapports ont été envoyés en date du 2/10/2020. Aucune PNC n'a été signalée.
BFT	1020	Ports de transbordement du thon rouge	14/02/2020
BFT	1021	Ports de débarquement du thon rouge	14/02/2020
BFT	1022	Rapports hebdomadaires de capture de thon rouge (madragues comprises)	6 hebdomadaires de capture de thon rouge 2-9-16-26/06/2020, 2-14/07/2020.
BFT	1023	Rapports mensuels de capture de thon rouge dans l'Atlantique Ouest	Non applicable , la Tunisie La Tunisie ne dispose pas de navires pour la pêche du thon rouge dans l'Atlantique Ouest.
BFT	1024	Dates auxquelles l'intégralité du quota de thon rouge a été utilisée	10/07/2020 (notifiée le 13/07/2020)
BFT	1025	Rapport sur les mesures prises visant à encourager le marquage et la remise à l'eau de tous les poissons de moins de 30kg/115 cm.	La Tunisie ne participe pas directement à l'action de marquage
BFT	1027	Rapport annuel du BCD	08/09/2019
BFT	1028	Sceaux et signatures de validation pour les BCD	Aucun changement depuis la dernière soumission.
BFT	1029	Points de contact pour les BCD	Aucun changement depuis la dernière soumission.
BFT	1030	Législation relative au BCD	Aucun changement depuis la dernière soumission.
BFT	1031	Résumé de marquage, modèle de marque pour le BCD	La Tunisie ne participe pas directement à l'action de marquage.
BFT	1032	Navires ne figurant pas comme navires de pêche de BFT mais dont on sait ou qui sont présumés avoir pêché du E-BFT	Aucun changement depuis la dernière soumission.

	BFT	1033	Données devant être enregistrées dans le système eBCD	Tâche continue en ligne.
	BFT	1034	Rapport sur les transferts à l'intérieur des fermes et contrôles aléatoires	14/08/2020. Conformément à la Rec. 18-02/19-04 (para 103), des opérations de contrôle aléatoire ont été réalisées dans les cages d'élevage le 10 /11/2019 (TT) et le 28/11/2019 (TFT) Ces opérations de contrôle ont porté sur 15% de poissons en cage d'élevage. Les résultats de ces opérations de contrôle ont été présentés lors de la réunion du groupe de travail sur les mesures de contrôle et de traçabilité du thon rouge et la réunion de la Sous-commission 2 tenues à Madrid du 2 au 6 mars 2020.
ESPÈCES TROPICALES	TRO	2001	Liste des navires de BET/YFT/SKJ et modification ultérieure	Non applicable. Espèces tropicales non rencontrées le long des côtes tunisiennes.
	TRO	2002	Liste des navires autorisés ayant pêché du thon obèse et/ou de l'albacore et/ou du listao au cours de l'année antérieure	Non applicable. Espèces tropicales non rencontrées le long des côtes tunisiennes.
	TRO	2003	Rapports sur les enquêtes concernant les activités IUU réalisées par les navires de BET/YFT/SKJ	Non applicable. Espèces tropicales non rencontrées le long des côtes tunisiennes.
	TRO	2006	Données des Programmes de documents statistiques ICCAT	Non applicable. Espèces tropicales non rencontrées le long des côtes tunisiennes.
	TRO	2007	Sceaux et signatures de validation pour les SDP	Non applicable. Espèces tropicales non rencontrées le long des côtes tunisiennes.
	TRO	2009	Prises trimestrielles de thon obèse	Non applicable. Espèces tropicales non rencontrées le long des côtes tunisiennes.
	TRO	2010	Mesures prises pour réduire les impacts écologiques des DCP ((inclure dans le plan de gestion des DCP - cf. aussi exigence S25)	Non applicable. Espèces tropicales non rencontrées le long des côtes tunisiennes.
	TRO	2011	Plans de gestion de la capacité/de pêche de thonidés tropicaux	Non applicable. Espèces tropicales non rencontrées le long des côtes tunisiennes.
	TRO	2012	Déclaration d'intention d'accroître la participation aux pêcheries ciblant les thonidés tropicaux	Non applicable. Espèces tropicales non rencontrées le long des côtes tunisiennes.
	TRO	2013	Prises mensuelles de thonidés tropicaux (BET; SKJ; YFT)	Non applicable. Espèces tropicales non rencontrées le long des côtes tunisiennes.
TRO	2014	Prises hebdomadaires de thon obèse	Non applicable. Espèces tropicales non rencontrées le long des côtes tunisiennes.	

	TRO	2015	Dates auxquelles l'intégralité du quota de thon obèse et a été utilisée	Non applicable. Espèces tropicales non rencontrées le long des côtes tunisiennes.
	TRO	2016	Liste des navires de support et activité en 2019	Non applicable. Espèces tropicales non rencontrées le long des côtes tunisiennes.
	TRO	2017	Limite maximale à bord de prise accessoire de thonidés tropicaux	Non applicable. Espèces tropicales non rencontrées le long des côtes tunisiennes.
	TRO	2018	Mesures prises pour garantir l'application de l'exigence TRO 2016	Non applicable. Espèces tropicales non rencontrées le long des côtes tunisiennes.
	TRO	2019	Différence entre l'effort de pêche de 2018 et l'effort de pêche de 2020	Non applicable. Espèces tropicales non rencontrées le long des côtes tunisiennes.
	TRO	2020	Résultats des essais de surveillance électronique	Non applicable. Espèces tropicales non rencontrées le long des côtes tunisiennes.
ESPADON	SWO	3001	Données des Programmes de documents statistiques ICCAT	Non applicable, la Tunisie n'importe pas l'espadon.
	SWO	3002	Sceaux et signatures de validation pour les SDP	Aucun changement depuis la dernière soumission.
	SWO	3003	Liste des navires ciblant l'espadon de la Méditerranée	13/01/2020-9/07/2020
	SWO	3004	Liste des navires de pêche sportive/récréative autorisés à capturer de l'espadon de la Méditerranée	Non applicable. La Tunisie n'autorise pas des navires de pêche sportive/récréative à capturer de l'espadon de la Méditerranée
	SWO	3005	Liste des permis de pêche spéciaux au harpon ou à la palangre ciblant les stocks de grands migrateurs pélagiques en Méditerranée au titre de l'année antérieure	17/02/2020
	SWO	3006	Rapport sur la mise en œuvre de la fermeture de la pêche d'espadon de la Méditerranée	23/07/2020
	SWO	3007	Plan de développement, de pêche ou de gestion de l'espadon de l'Atlantique Nord	Non applicable. La Tunisie ne dispose pas de navires pour la pêche de l'espadon de l'Atlantique Nord.
	SWO	3010	Liste des ports autorisés pour MED-SWO	14/02/2020
	SWO	3011	Rapports trimestriels des captures de MED-SWO.	24/01/2020-22/04/2020-23/07/2020
	SWO	3012	Résumé de la mise en œuvre du programme de marquage	Non applicable. La Tunisie ne participe pas directement à l'action de marquage et n'a pas débarqué de spécimens d'espadon de la méditerrané marqués.

	SWO	3013	Liste des navires d'inspection	Non applicable Les navires de capture n'exercent pas des activités dirigées sur l'espadon mais ce sont des activités multi-spécifiques et ne participe pas au programme d'inspection conjointe pour l'espadon de la méditerranée.
	SWO	3014	Liste des inspecteurs [et agences]	Non applicable, la Tunisie ne participe pas au programme ICCAT d'inspection internationale conjointe de l'espadon.
	SWO	3015	Autorisation spécifique de pêcher le N-SWO pour les navires de 20 mètres ou plus	Non applicable. La Tunisie ne dispose pas de navires pour la pêche de l'espadon de l'Atlantique Nord.
	SWO	3016	Autorisation spécifique de pêcher le S-SWO pour les navires de 20 mètres ou plus	Non applicable. La Tunisie ne dispose pas de navires pour la pêche de l'espadon de l'Atlantique sud.
	SWO	3017	Limite de prise accessoire maximum d'espadon de l'Atlantique Nord à bord	Non applicable. La Tunisie ne dispose pas de navires pour la pêche de l'espadon de l'Atlantique Nord.
	SWO	3018	Limite de prise accessoire maximum d'espadon de l'Atlantique Sud à bord	Non applicable. La Tunisie ne dispose pas de navires pour la pêche de l'espadon de l'Atlantique sud.
	SWO	3019	Copies des rapports d'inspection du JIS	la Tunisie ne participe pas au programme ICCAT d'inspection internationale conjointe de l'espadon.
	SWO	3020	Plan de pêche pour l'espadon de la Méditerranée	12/03/2020
GERMON				
	ALB	4003	Liste des navires autorisés à pêcher du germon de la Méditerranée.	Non applicable, la Tunisie est concernée par l'espadon de la Méditerranée.
	ALB	4004	Autorisation spécifique de pêcher le N-ALB pour les navires de 20 mètres ou plus	Non applicable. Espèce non rencontrées le long des côtes tunisiennes.
	ALB	4005	Autorisation spécifique de pêcher le S-ALB pour les navires de 20 mètres ou plus	Non applicable, Espèce non rencontrées le long des côtes tunisiennes.
	ALB	4006	Limite de prise accessoire maximum de germon de l'Atlantique Nord à bord	Non applicable. Espèce non rencontrées le long des côtes tunisiennes.
	ALB	4007	Limite de prise accessoire maximum de germon de l'Atlantique Sud à bord	Non applicable. Espèce non rencontrées le long des côtes tunisiennes
ISTIOPHORI DÉS	BIL	5001	Rapport sur la mise en œuvre des Rec. 15-05 / 18-04 et 16-11	Rapport soumis le 10/09/2020. NB : La Tunisie n'a pas de pêcherie ciblée pour ces espèces. Les données statistiques montrent également leur absence des captures accessoires.
	BIL	5004	Demande de dérogation de remise à l'eau de spécimens vivants de BUM/WHM/SPF et mesures prises pour limiter l'application de cette dérogation à ces pêcheries	Non applicable, la Tunisie n'a pas de pêcheries pour ces espèces.

	BIL	5005	Résultats des essais de surveillance électronique concernant BIL	Non applicable, la Tunisie n'a pas de pêche pour ces espèces.
REQUINS	SHK	7005	Détails de la mise en œuvre et du respect des mesures de conservation et de gestion pour les requins.	Rapport soumis le 10/09/2020. La pêche de ces espèces est régie principalement par les textes juridiques suivants : - Loi n°94-13 - Arrêté du 28/09/1995 La procédure d'amendement est lancée afin de transposer les nouvelles dispositions de conservation et de gestion au niveau de la législation nationale.
	BYC	8001	Rapport sur la mise en œuvre de la Rec. 10-09, paras 1, 2 et 7 et actions pertinentes prises en vue de mettre en œuvre les directives de la FAO	Inclus dans le rapport annuel.
	BYC	8002	Rapport sur la mise en œuvre des mesures d'atténuation des oiseaux de mer et plan d'action national s'appliquant aux oiseaux de mer	Pas de prise accidentelle d'oiseaux de mer.
	BYC	8003	Rapport sur les mesures prises en vue d'atténuer les prises accessoires et réduire les rejets et sur tout programme de recherche pertinent mené dans ce domaine.	En vue d'atténuer les prises accessoires et de réduire les rejets, des opérations de contrôle des halles de marée et des points de vente sont effectuées et consolidées par des missions conjointes en mer groupant les services de pêche et de la garde maritime. D'un autre côté, les journées d'information pendant les périodes d'interdiction de la pêche de thon rouge et d'espadon ont permis de sensibiliser les pêcheurs sur l'importance du respect de la réglementation nationale et des dispositions de l'ICCAT dans la conservation des pêcheries.
DIVERS	SDP	9001	Description des programmes pilotes de documents statistiques électroniques	Non applicable. La Tunisie n'a pas mis en œuvre un programme pilote de document statistique électronique (autre que le eBCD de l'ICCAT).
	MISC	9002	Informations et clarifications concernant les objections à l'égard des recommandations de l'ICCAT	Non applicable La Tunisie n'a formulé aucune objection aux recommandations de l'année antérieure.

Chapitre 4 : Mise en œuvre d'autres mesures de conservation et de gestion de l'ICCAT

Dans le cadre de la collecte des statistiques sur les captures accidentelles des tortues marines, des oiseaux marins et des Cétacés dans les pêcheries de thon rouge et d'espadon, l'autorité compétente a réalisé des missions de sensibilisation au profit des pêcheurs pour les inciter à déclarer les éventuelles prises accessoires et les rejets y relatifs.

D'autre part les observateurs scientifiques débarqués à bord des senneurs ont été formés dans l'identification des espèces de requins, de tortues de mammifères et des oiseaux marins et dans la notification détaillée de leurs présences dans les pêcheries.

Par ailleurs, le programme de suivi et de surveillance des prises accessoires dans les zones relevant de la convention de l'ICCAT est renforcé par les efforts du Réseau National d'Echouage dont certaines de ses activités sont orientées vers l'identification des types d'interaction de ces espèces avec les engins de pêche et les causes des mortalités des espèces échouées. Il remplit aussi un rôle de collecte de données et de prélèvements biologiques sur les individus morts et vivants.

Pour les autres espèces, comme les thons mineurs, une base de données a été mise en place pour servir d'assise d'établissement d'un plan de gestion national et elle est renforcée par une étude biologique et écologique (en cours).

Chapitre 5 : Difficultés rencontrées dans la mise en œuvre et dans le respect des mesures de conservation et de gestion de l'ICCAT.

- L'année 2020 est marquée par l'apparition et l'expansion de la pandémie COVID-19 qui ne cessait de faire des dégâts aussi bien humains qu'économiques. Pour en faire face, la Tunisie a entrepris depuis le 16 mars 2020 des mesures préventives en vue de contenir cette pathologie.

Ces mesures, sans précédents, sont résumées ainsi :

- La fermeture des frontières terrestres, aériennes et maritimes du pays, excepté le trafic commercial et certains vols de rapatriement, à partir du 16 mars 2020.
- L'établissement du couvre-feu de 18h à 6h, à compter du 18 mars 2020.
- La limitation de la circulation des personnes et des rassemblements hors horaire du couvre-feu, à partir du 22 mars 2020.
- La suspension de toutes les activités des services administratifs non essentiels, y compris les réunions et les formations présentielle, à compter du 16 mars 2020.

Le secteur de la pêche en Tunisie comme partout dans le monde a été affectée par les mesures susmentionnées notamment au niveau de la mise en œuvre des dispositions internationales et nationales de conservation et de gestion des pêches.

En effet, ces mesures d'urgence qui sont maintenues aussi pendant toute la saison de pêche du thon rouge ont engendré des difficultés de mise en œuvre du programme des observateurs régionaux (ROP) et du schéma d'inspection internationale (JIS) qui ont été affectés par les restrictions sur les personnes et les navires de nationalités étrangères.

Du retard plus ou moins considérable a été également enregistré au niveau du travail administratif à cause du confinement général établis en Tunisie pendant les mois d'avril et mai 2020.

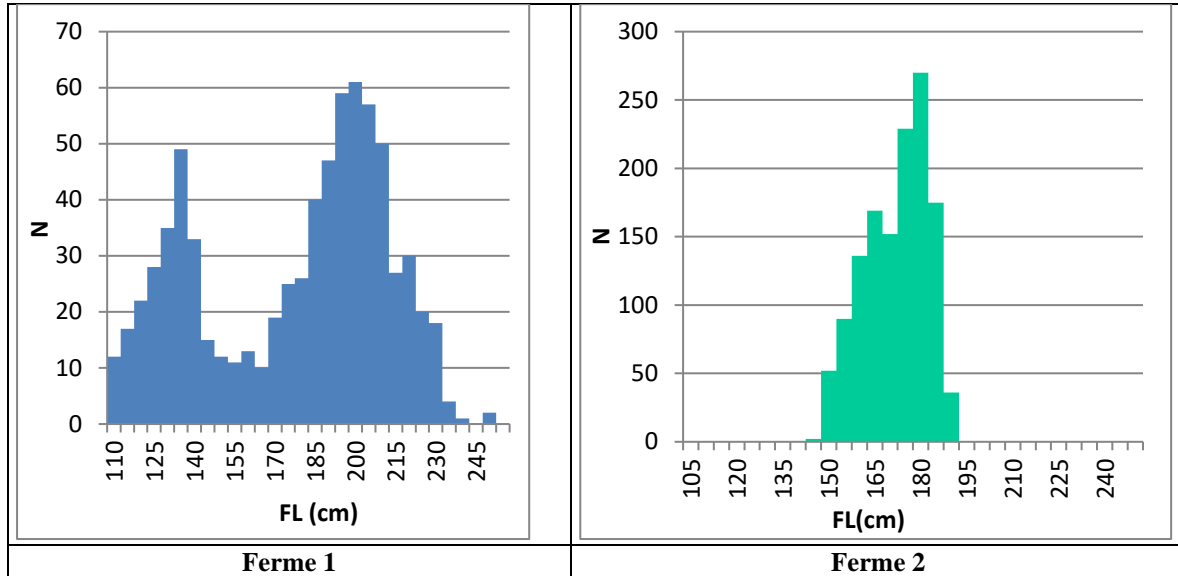
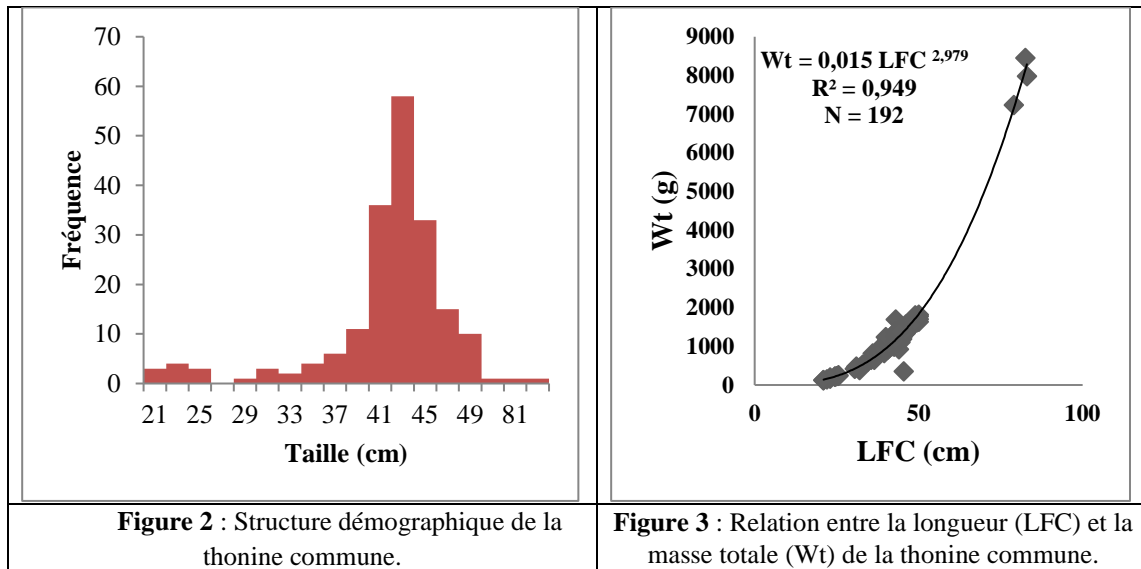

Figure 1: Fréquence de taille (FL, cm) du thon rouge transféré dans les fermes tunisiennes pendant l'été de 2019.



ANNUAL REPORT OF TURKEY¹
RAPPORT ANNUEL DE LA TURQUIE
INFORME ANNUAL DE TURQUÍA

SUMMARY

Total catch amount of marine species of Turkey was 431,167.7 t during the year 2019. The portion of the tuna and tuna-like fishes in total catch was 4,679.2 t including Mediterranean Swordfish. In 2019, catch amount of Bluefin tuna, Swordfish, Albacore, Bullet tuna, Atlantic bonito and Little tunny was 1,770.8 t, 414.0 t, 4.4 t, 461.8 t, 1,578.3 t and 449.9 t, respectively. Most of bluefin tunas were caught by purse seiners, which have an overall length 30-62 meters. The fishing operations were conducted intensively off Antalya Bay in the south of Turkey and in the Eastern Mediterranean region. The bluefin tuna catch started at 15 May and finished at 1 July. Conservation and management measures regarding swordfish, bluefin tuna fisheries and farming are regulated by national legislation through notifications, considering ICCAT's related regulations.

RÉSUMÉ

En 2019, le volume total d'espèces marines capturées par la Turquie s'est élevé à 431.167,7 t. La proportion des thonidés et des espèces apparentées dans la prise totale se chiffrait à 4.679,2 t, y compris l'espadon de la Méditerranée. En 2019, le volume de capture du thon rouge, de l'espadon, du germon, du bonitou, de la bonite à dos rayé et de la thonine commune s'est élevé à 1.770,8 t, 414,0 t, 4,4 t, 461,8 t, 1.578,3 t et 449,9 t, respectivement. La plupart des thons rouges ont été capturés par des senneurs, qui ont une longueur hors-tout de 30 à 62 m. Les opérations de pêche se sont déroulées intensivement dans la baie d'Antalya dans le Sud de la Turquie et dans la région de la Méditerranée orientale. La capture de thon rouge a débuté le 15 mai et s'est terminée le 1er juillet. Les mesures de conservation et de gestion relatives aux pêcheries et à l'élevage du thon rouge et de l'espadon sont réglementées par la législation nationale, à travers des notifications, qui tient compte des réglementations pertinentes de l'ICCAT.

RESUMEN

La captura total de especies marinas de Turquía ascendió a 431.167,7 t durante el año 2019. La parte de atunes y especies afines en la captura total asciende a 4.679,2 t, lo que incluye el pez espada del Mediterráneo. En 2019, la cantidad de captura de atún rojo, pez espada, atún blanco, melvera, bonito y bacoreta ascendió a 1.770,8 t, 414,0 t, 4,4 t, 461,8 t, 1.578,3 t y 449,9 t, respectivamente. Casi toda la captura de atún rojo la realizaron cerqueros con una eslora total de 30-62 m. Las operaciones de pesca se llevaron a cabo de forma intensiva en la bahía de Antalya, en el sur de Turquía, y en la región del Mediterráneo oriental. La captura de atún rojo comenzó el 15 de mayo y terminó el 1 de julio. Todas las medidas de conservación y ordenación respecto al pez espada y las pesquerías y cría de atún rojo están reglamentadas en la legislación nacional mediante notificaciones, que tienen en cuenta las reglamentaciones relacionadas de ICCAT.

Part I (Information on Fisheries, Research and Statistics)

Section 1: Annual Fisheries Information

In 2019, the total catch of tuna and tuna-like species was 4,679.2 t, which is considerably lower than total amount in 2018. The reason of this decrease is that the catch amount of Atlantic bonito excessively decreased from 30,920.4 t in 2018 to 1,578.3 t in 2019.

¹Ministry of Agriculture and Forestry, General Directorate of Fisheries and Aquaculture, Eskisehir Yolu 9.Km Ankara, Turkey. erdinc.gunes@tarim.gov.tr

1.1 Albacore

The fishing season for Albacore was concentrated between May and July in the eastern Mediterranean Sea. Before the immense increase in the catch amount of the specie in 2007, the mean catch amount of the specie was about 40.0 t. Catch amount of Albacore peaked to the highest level between 2007 and 2011 (mean catch amount increased to 500.0 t for the mentioned years). After this extreme period, catch amount of the specie fell back to the same level before 2007. Catch amount for the years 2016, 2017, 2018 and 2019 were 25.2 t, 44.0 t, 37.8 t and 4.4 t, respectively (**Table 1**).

1.2 Atlantic bonito

Atlantic bonito has been caught intensively in Black Sea and Marmara Sea using purse seines, gillnets, surrounding nets and handlines. Total catch amount of Atlantic bonito was 1,578.3 t in 2019. In the last 20 years, average catch amount of Atlantic bonito has been varied between 10,000.0 t and 15,000.0 t. Five peak points have occurred on catch amount of Atlantic bonito (24,000.0 t in 1998, 70,797.0 t in 2005, 35,764.2 t in 2012, 39,459.6 t in 2016 and 30,920.4 t in 2018) and generally the catch amount of bonito after peak years is drastically dropped as in 2019 (**Table 1**).

1.3 Bluefin tuna

In 2019, total Bluefin tuna catch of the Turkey was 1,770.8. Almost all of the fish caught by purse seiners was transferred to cages at the farming facilities authorized by ICCAT for fattening purposes.

The Ministry of Agriculture and Forestry (MoAF) issued Bluefin tuna fishing licenses to 29 fishing vessels in 2019, in accordance with domestic legislation as well as relevant ICCAT regulations. The Bluefin tuna purse seiners had an overall length between 34-51 m and a tonnage between 200-914 GT. All fishing vessels were monitored via Fishing Vessel Monitoring System, which is established in 2016. In addition to the fishing vessels, 50 vessels were licensed as towing and support vessels. The total number of bluefin tuna purse seiners by tonnage for the period 2006-2019 is presented in **Table 2**.

The bluefin tuna fisheries started at 15th of May and finished at the end of 1st July in 2019. The fishing operation was conducted intensively off Antalya Bay in the south of Turkey and in the Eastern Mediterranean region. Bluefin tuna harvest operations at fattening farms were conducted between December and January.

1.4 Mediterranean swordfish

The swordfish fishery in Turkey has been carried out in Aegean Sea and Mediterranean Sea. While harpoon have been used in the northern Aegean Sea, longlines have been used in the Mediterranean Sea. Total catch amount of the swordfish was 414.0 t in 2019.

1.5 Other tunas

The bullet tuna and little tunny fisheries are carried out in Aegean Sea and eastern Mediterranean Sea by purse seines, gill nets and encircling gillnets. In 2019, total catches amount of Bullet tuna and Little tunny was 461.8 t, and 449.9 t, respectively.

Section 2: Research and Statistics

2.1 Research

Referring to the reporting requirement in relation to the steps taken to mitigate by-catch and reduce discards (ref. no BYC S42); some research institutions have undertaken local studies regarding selectivity and effectiveness of fishing gears used in small tuna fishery. In addition to setting some technical measures and prohibitions for certain shark species, sea mammals and sea turtles, usage of all modified drift-nets has been prohibited since 2011 to mitigate by-catch & reduce discards. Ministry of Agriculture and Forestry (General Directorate of Fisheries and Aquaculture) has initiated a specific programme aiming to clean up the abandoned “ghost fishing nets” from Turkey’s territorial waters and the initial phases of the programme have been completed. Project activities aiming to support biological diversity conservation and to improve natural habitats of marine living resources have continued in 2019.

2.1.1 Researches on tuna and tuna-like species

Turkey has continued to conduct random sea surveys to collect biological data together with supporting oceanographic data through national research institutes or universities. The report of the program named “Turkish Swordfish Fishery Monitoring Program” implemented by General Directorate for Fisheries and Aquaculture was submitted to ICCAT on 31 July 2020.

With regard to the measures taken on the collection of by-catch and discard data in artisanal fisheries through alternative means; a report entitled “Alternative Scientific Monitoring Approach & Collection of Bycatch and Discard Data Including Data from Artisanal Fisheries” has been prepared and submitted to ICCAT on 31 July 2020 in response to the reporting requirement ref.no BYC S41 and BYC S42.

2.2 Statistics

During the bluefin tuna fishing season, daily bluefin tuna data were collected and assessed at the Ministry of Agriculture and Forestry to determine and pre-announce the closure time for the fishing vessels. Task I and Task II data were regularly reported to the ICCAT Secretariat.

2.3 Fisheries information system

Turkey has continued to implement a Fisheries Information System (FIS) to improve its fisheries management system through collection and analysing fisheries data. Technical works to update and integrate the current vessel registry system into FIS have continued. FIS comprises data on landings, logbooks, vessel monitoring system, sale notes, observer and control forms, first buyer notification, and storage notification. The Ministry has established a GSM/Satellite based vessel monitoring system and electronic logbook in 2016. The VMS covers fishing vessels over 12 meters in length.

ANNEX 1 TO PART I OF ANNUAL REPORT (SCIENTIFIC REPORT)

Group	Req N°	[old N°]	Requirement	
GENERAL (all species)	S:GEN01	S01	Annual Reports (Scientific)	Sent to ICCAT on 2020/09/10.
	S:GEN02	S02	Task I fleet characteristics (T1FC)	Sent to ICCAT on 2020/07/31.
	S:GEN03	S03	Task I nominal catch estimations (T1NC)	Sent to ICCAT on 2020/07/31.
	S:GEN04	S04	Task II catch and effort (T2CE)	Sent to ICCAT on 2020/07/31.
	S:GEN05	S05	Task II size samples (T2SZ)	Sent to ICCAT on 2020/07/31.
	S:GEN06	S06	Task II catch-at-size estimations (T2CS)	Sent to ICCAT on 2020/07/31.
	S:GEN07	S07	Scientific tagging surveys (inventories)	Not applicable for Turkey since no marking study was carried out or no tag returned in 2019. Reported to ICCAT on 2020/07/31.
	S:GEN08	S08	Conventional Tagging declaration (releases/recoveries)	Not applicable for Turkey since no marking study was carried out or no tag returned in 2019. Reported to ICCAT on 2020/07/31.
	S:GEN09	S09	Electronic Tagging declaration (releases/recoveries)	Not applicable for Turkey since no marking study was carried out or no tag returned in 2019. Reported to ICCAT on 2020/07/31.
	S:GEN10	S10	Information collected under domestic observer programs	Not applicable for Turkey since no marking study was carried out or no tag returned in 2019. Reported to ICCAT on 2020/07/31.

Group	Req N°	[old N°]	Requirement	
	S:GEN11	S11	Information on implementation of Rec. 16-14	Not applicable for Turkey since no marking study was carried out or no tag returned in 2019. Reported to ICCAT on 2020/07/31.
	S:GEN12	S12	Information and data on pelagic Sargassum	Not applicable for Turkey since there is no fishing activity targeted for pelagic Sargassum. Reported to ICCAT on 2020/07/31.
	S:GEN13	S13	Specific information for the fishing vessels that were authorized to carry out pelagic longline fisheries and harpoons in the Mediterranean during the preceding year	The information of active vessels which have permit for pelagic longline and harpoon are submitted to ICCAT on 2020/07/31.
BLUEFIN TUNA	S:BFT01	S15	Size sampling from (harvested on) farms	The data obtained from BFT Farming Facilities was reported in ST06-T2FM forms. Reported to ICCAT on 2020/07/31.
	S:BFT02	S16	Size sampling (raw data outputs) from stereoscopic cameras systems (100% caging coverage) OR alternative methodology for estimating size of bluefin tuna	No document was presented in SCRS. Stereoscopic report files submitted by farming facilities sent to ICCAT on 2020/09/10.
	S:BFT03	S17	Size sampling data (while caging reports) from stereoscopic cameras systems (100% caging coverage)	ST06-T2FM Forms sent to ICCAT on 2020/09/10.
	S:BFT04	S18	Information on and data collected under the national BFT observer programmes	Reported in "ST01" to "ST06" Forms. Sent to ICCAT on 2020/07/31.
	S:BFT05	S21	Details of cooperative research programs on W-BFT to be undertaken	Not applicable for Turkey since there is no fishing activity targeted for the BFT-W. Reported to ICCAT on 2020/07/31.
	S:BFT06	S22	Updates to abundance indices and other fishery indicators	Not applicable for Turkey since there is no fishing activity targeted for the BFT-W. Reported to ICCAT on 2020/07/31.
	S:BFT07	S23	Information resulting from GBYP related research including new information resulting from enhanced biological sampling activities	Not applicable for Turkey since there is no fishing activity targeted for the BFT-W. Reported to ICCAT on 2020/07/31.
	S:BFT09	S53	Report on the scientific activities conducted by vessels operating in the context of a scientific project of a research institute integrated in a scientific research program	Not applicable for Turkey since there is no scientific activities conducted by vessels operating in the context of a scientific project of a research institute integrated in a scientific research program. Reported to ICCAT on 2020/07/31.
	TROPICAL TUNA	S:TRO01	S24	Information from logbooks on BET/YFT/SKJ vessels, including discards

Group	Req N°	[old N°]	Requirement	
	S:TRO02	S25	Management plans for the use of fish aggregating devices (including steps to minimise ecological impact)	Not applicable for Turkey since there is no fishing activity around FAD in the Gulf of Guinea. Reported to ICCAT on 2020/07/31.
	S:TRO03	S44	The number of FADs actually deployed on a monthly basis per 1°x1° statistical rectangles, by FAD type, etc.	Not applicable for Turkey since there is no fishing activity around FAD in the Gulf of Guinea. Reported to ICCAT on 2020/07/31.
	S:TRO04	S45	For each support vessel, the number of days spent at sea, per 1° grid area, month and flag State and associated to PS/BB	Not applicable for Turkey since there is no fishing activity around FAD in the Gulf of Guinea. Reported to ICCAT on 2020/07/31.
	S:TRO09	S46	Information collected by observers (includes coverage levels)	Not applicable for Turkey since there is no fishing activity around FADs. Reported to ICCAT on 2020/07/31.
	S:TRO10	S46b	Information on electronic monitoring systems (EMS)	Not applicable for Turkey since there is no fishing activity around FADs. Reported to ICCAT on 2020/07/31.
	S:TRO06	S47	Data and information collected from port sampling programme	Not applicable for Turkey since there is no fishing activity targeted for BET, YFT and SKJ. Reported to ICCAT on 2020/07/31.
	S:TRO07	S48	Historical FAD set data	Not applicable for Turkey since there is no fishing activity around the FADs. Reported to ICCAT on 2020/07/31.
BILLFISH				
	S:BIL03	S55	Statistical methodology used to estimate dead and live discards of marlins / roundscale spearfish	Not applicable for Turkey since there is no fishing activity related marlins/roundscale spearfish. Reported to ICCAT on 2020/07/31.
	S:BIL04	S56	Information about their data collection program for artisanal and/or small-scale fisheries	Not applicable for Turkey since there is no fishing activity related marlins/roundscale spearfish. Reported to ICCAT on 2020/07/31.
SHARKS	S:SHK01	S32	Plan for improving data collection for sharks on a species specific level	Submitted in the report named "Report_on_S11_S32_S41_S42_TUR-2019". Sent to ICCAT on 2020/07/31.
	S:SHK02	S50	Results of research and biological sampling on shortfin mako	Not applicable for Turkey since there is no fishing activity targeted for Shortfin Mako. Reported to ICCAT on 2020/07/31.
	S:SHK03	S51	Information on blue shark	Not applicable for Turkey since there is no undertaking scientific research on blue sharks. Reported to ICCAT on 2020/07/31.
	S:SHK04	S54	The amount of North Atlantic shortfin mako caught and retained on board as well as dead discards and live releases	Not applicable for Turkey since there is no fishing activity targeted for Shortfin Mako. Reported to ICCAT on 2020/07/31.
OTHER BY-CATCH	S:BYC01	S37	Provision of existing identification guides for sharks, seabirds and turtles and marine mammals caught in the Convention area	Not applicable for Turkey has not yet developed specific identification guides for seabirds, turtles and marine mammals. Identification guides for shark fins sent to Secretariat in 2017. Reported to ICCAT on 2020/07/31.

Group	Req N°	[old N°]	Requirement	
	S:BYC02	S38	Information on interactions of its fleet with sea turtles in ICCAT fisheries by gear type	Not applicable for Turkey, since no interaction of fishing gears with sea turtles was observed during Monitoring Programs. Reported to ICCAT on 2020/07/31.
	S:BYC03	S39	CPCs shall record data on seabird incidental catch by species through scientific observers in accordance with the Recommendation 10-10 and report these data annually	Not applicable for Turkey, since no incidental catch of seabird was observed during Monitoring Programs. Reported to ICCAT on 2020/07/31.
	S:BYC04	S41	Notification of measures taken on the collection of by-catch and discard data in artisanal fisheries through alternative means	Submitted in the report named "Report_on_S11_S32_S41_S42_TUR-2019". Sent to ICCAT on 2020/07/31.
	S:BYC05	S42	CPCs shall report on steps taken to mitigate by-catch and reduce discards, and on any relevant research	Submitted in the report named "Report_on_S11_S32_S41_S42_TUR-2019". Sent to ICCAT on 2020/07/31.

Part II (Management implementation)

Section 3: Compliance with reporting requirements under ICCAT conservation and management measures

ANNUAL REPORT PART II, SECTION 3

Group	Req	N°	Information required	Instructions
GENERAL	GEN	0001	Annual Reports	Sent to ICCAT on 2020/09/10. Applicable recommendations and resolutions imposed by ICCAT have been transposed into national legislation and implemented as required. The relevant and applicable conservation and management measures regarding Bluefin tuna, Mediterranean swordfish and other tuna fisheries have been regulated by national legislation through notifications, considering ICCAT's related regulations. 50 reporting obligations (under conservation and management measures) have been timely responded with accompanying data, as required. In cases where Turkey has no targeted fishery or no data obtained for certain types of species, such cases have been responded as "not applicable" (71 reporting obligations). No major difficulties encountered in the implementation of and compliance with ICCAT conservation and management measures.
	GEN	0002	Report on implementation of reporting obligations for all ICCAT fisheries, including shark species	Sent to ICCAT on 2020/09/10. See the explanation above. 71 reporting obligations have been responded as "not applicable" since Turkey has no targeted fishery for certain species and/or no data received in consequence of non-occurrence of an activity having a reporting obligation.
	GEN	0003	ICCAT Compliance Reporting Table	Sent to ICCAT on 2020/07/29.
	GEN	0004	Vessel Chartering - summary report	Not applicable. Turkey has not involved in any chartering agreements with other CPCs.
	GEN	0005	Vessel Chartering - arrangements and termination	Not applicable. Turkey has not involved in any chartering agreements with other CPCs.
	GEN	0006a	Transshipment reports - at sea	Not applicable. No transshipment notifications or incidents were reported.
	GEN	0006b	Transshipment reports in - port	No transshipment notifications or incidents were reported.
	GEN	0007	Transshipment declaration (at sea)	No transshipment notifications or incidents were reported.
	GEN	0008	Carrier vessels authorised to receive transshipments of tuna and tuna-like species in the Atlantic Ocean, either at-sea or in-port	Not applicable. Turkey has not authorized any vessel to receive transshipments of ICCAT species in the Convention area.

Group	Req	N°	Information required	Instructions
	GEN	0009	LSPLVs which are authorised to tranship to carrier vessels in the Atlantic Ocean (and subsequent modifications)	Not applicable. Turkey has not authorized any pelagic longline vessels to tranship in the Convention area.
	GEN	0010a	Points of contact for port entry notifications	Not applicable. There has been no change since the last submission of this information by this CPC.
	GEN	0010b	Contact points for receiving copies of Port Inspection reports	Not applicable. There has been no change since the last submission of this information by this CPC.
	GEN	0011	List of designated ports into which foreign fishing vessels may request entry	Not applicable. This CPC does not permit the entry of foreign fishing vessels into its ports.
	GEN	0012	Advance notification period required for entry into port of foreign fishing vessels	Not applicable. This CPC does not permit the entry of foreign fishing vessels into its ports.
	GEN	0013	Report of Denial of Entry or Denial of Use of port	Not applicable. This CPC does not permit the entry of foreign fishing vessels into its ports.
	GEN	0014	Copies of port inspection reports containing findings of potential non-compliance or apparent infringement (and others where practicable)	Not applicable. This CPC does not permit the entry of foreign fishing vessels into its ports.
	GEN	0015	Action taken following port inspection if apparent infringement is found	Not applicable. This CPC does not permit the entry of foreign fishing vessels into its ports.
	GEN	0016	Notification of results of investigation of apparent infringements following port inspection	Not applicable. This CPC does not permit the entry of foreign fishing vessels into its ports.
	GEN	0017	Information of bilateral or multilateral agreements/arrangements that allow for an inspector exchange program designed to promote cooperation	Not applicable. This CPC has not entered into any such bilateral arrangements.
	GEN	0018	Access agreements and changes	Not applicable. This CPC has not entered into any access agreements with other Parties or private companies.
	GEN	0019	Summary of activities carried out pursuant to access agreements, including all catches	Not applicable. This CPC has not entered into any access agreements with other Parties or private companies.
	GEN	0020	List of vessels of 20 metres or greater	Sent to ICCAT on 2020/04/30 (E-BFT Catching / Other) and 2020/07/13 (ALB-MED).

Group	Req	N°	Information required	Instructions
	GEN	0021	Vessels 20 m or greater internal actions report	Not applicable. There has been no change since the last submission of this form by this CPC.
	GEN	0023	Techniques used to manage sport and recreational fisheries	<ul style="list-style-type: none"> - Activities for recreational and sport fisheries are regulated by Ministerial Notification. Such activities are subject to special fishing authorizations. - The catch and retention on board, transshipment or landing of more than one Bluefin tuna (115 cm FL), one Mediterranean swordfish (125 cm FL), one albacore (60 cm), and two Little tunny (45 cm) per vessel per day is prohibited. - As for Bluefin tuna fisheries, a specific quota level has been allocated for the purposes of artisanal, recreational and sport fisheries, as well as incidental and by-catches, which is 53 metric tons and 2.3% of the total quota. - The marketing of Bluefin tuna and swordfish caught in recreational and sport fishing is prohibited except for charitable purposes.
	GEN	0024	Vessels involved in IUU Fishing	Not applicable. This CPC has no information to report on alleged IUU activities.
	GEN	0025	Comments on IUU allegations	Not applicable. This CPC has not received information regarding any presumed IUU activities of its fishing vessels nor has any additional information to report.
	GEN	0026	Trade measures; submission of import and landing data	Sent to ICCAT on 2020/08/17.
	GEN	0027	Data on non-compliance	Not applicable. This CPC has no information on suspected non-compliance of ICCAT measures to report.
	GEN	0028	Findings of investigations in relation to allegations of non-compliance	Findings of investigations on PNCs reported under ROP-BFT have been sent to ICCAT on 2020/08/26. This CPC has not received any other allegations of non-compliance of ICCAT measures.
	GEN	0029	Vessels sightings	Not applicable. This CPC has not made any sightings of vessels fishing in contravention of ICCAT conservation and management measures.
	GEN	0030	Actions taken with regard to reports of vessel sightings	Not applicable. This CPC has not received any reports of its vessels having been sighted engaging in activities which contravene ICCAT conservation and management measures.
	GEN	0031	National authority responsible for at-sea inspection and other supporting maritime agencies as may be appropriate and/or National authority responsible for the bluefin tuna trap and farming activities	Sent to ICCAT on 2020/02/17.

Group	Req	N°	Information required	Instructions
	GEN	0032	Designated point(s) of contact (POC) within that authority with responsibility for program implementation	Not applicable. There has been no change since the last submission of this by this CPC.
	GEN	0033	Reporting on any activities carried out under the pilot program for exchange of inspection personnel	Not applicable. This CPC is currently not interested in participating in the pilot programme for the voluntary exchange of inspection personnel to participate in boarding and inspection activities.
	GEN	0034	Request for removal of vessel from final IUU vessel list	Not applicable. This CPC has no vessels on the final IUU vessel list.
	GEN	0035	Emergency Action Plan (EAP) for observer recovery	Sent to ICCAT on 2020/09/01.
	GEN	0036	Reports on observer incidents triggering provisions of the EAP, including any corrective action taken	Not applicable. No specific incidents triggering the implementation / provisions of the EAP were reported to the Ministry.
	GEN	0037	Report of lost fishing gear retrieved	Not applicable. No reports have retrieved on any lost fishing gear.
	GEN	0038	Report of lost fishing gear not retrieved	Not applicable. No incidents have been reported on any fishing gear lost / abandoned during operations for ICCAT fisheries.
	GEN	0039	Points of contact to facilitate cooperation on vessel sighting (optional)	Not applicable. No points of contacts have been designated specifically for vessel sightings.
BLUEFIN TUNA	BFT	1001	Bluefin tuna farming facilities	Sent to ICCAT on 2020/02/12. No revision required.
	BFT	1002	Bluefin tuna farming reports	Data sent to ICCAT on 2020/08/04.
	BFT	1003	Carry over of caged fish declaration	Data sent to ICCAT on 2020/05/05.
	BFT	1004	Bluefin tuna caging report/declaration	Total number of caging declarations sent to ICCAT has been 21 as of the date of 2020/07/22 on the dates given below: (2020/06/23 10:21), (2020/07/03 08:48), (2020/07/06 10:38), (2020/07/06 13:45), (2020/07/06 14:40), (2020/07/10 11:00), (2020/07/14 09:32), (2020/07/14 15:55), (2020/07/14 15:56), (2020/07/14 15:57), (2020/07/14 16:00), (2020/07/16 11:35), (2020/07/17 14:10), (2020/07/22 08:24), (2020/07/22 13:22),
	BFT	1005	Bluefin tuna traps	Not applicable. This CPC does not authorise any trap fishery for Bluefin tuna.
	BFT	1007	Fishing, inspection and capacity plans	Fishing, inspection and capacity reduction plan of Turkey has been sent to ICCAT on 2020/02/12.
	BFT	1008	Farming capacity plan (and revisions if appropriate)	Farming capacity plan of Turkey has been sent to ICCAT on 2020/02/12.

Group	Req	N°	Information required	Instructions
	BFT	1009	Modifications to fishing plans	A modification to Turkey's fishing plan has been submitted on 2020/05/05.
	BFT	1010	Information on regulations and other related documents adopted for implementation of Rec. 18-02	Sent to ICCAT on 2020/08/21.
	BFT	1011	Bluefin tuna catches 2019	Sent to ICCAT through ST01-T1FC on 2020/07/31.
	BFT	1012	Bluefin tuna catching vessels	Sent to ICCAT on 2020/04/30. Total number of authorised BFT catching vessels has been 27 for the 2020 fishing season.
	BFT	1013	Bluefin tuna other vessels	Sent to ICCAT on 2020/04/30 and 2020/07/08. Total number of authorised BFT other vessels has been 50 during 2020 fishing season fishing season and 52 after fishing season.
	BFT	1014	Joint Fishing Operations	Sent to ICCAT on 2020/05/04.
	BFT	1015	VMS messages	Yes. All BFT fishing vessels have been equipped with operational satellite tracking devices transmitting VMS signals every one (1) hour.
	BFT	1016	Joint Inspection Scheme plans	Sent to ICCAT on 2020/02/12.
	BFT	1017	List of inspection vessels	Sent to ICCAT on 2020/02/17.
	BFT	1018	List of inspectors [and agencies]	Sent to ICCAT on 2020/02/17.
	BFT	1019	Copies of inspection reports from JIS	Sent to ICCAT on 2020/08/28.
	BFT	1020	Bluefin tuna transshipment ports	Sent to ICCAT on 2020/02/13.
	BFT	1021	Bluefin tuna landing ports	Sent to ICCAT on 2020/02/13.
	BFT	1022	Bluefin tuna weekly catch reports (including traps)	7 bluefin tuna weekly catch reports have been sent to ICCAT.
	BFT	1023	Bluefin tuna monthly catch reports	7 bluefin tuna monthly catch reports have been sent to ICCAT.
	BFT	1024	Dates when entire quota of bluefin tuna has been utilized	Sent to ICCAT on 2020/06/29.
	BFT	1025	Report on steps taken to encourage tag and release of all fish less than 30 kg/115 cm	Not applicable. Turkey is not a CPC participating fishing bluefin tuna in western Atlantic.
	BFT	1027	BCD Annual Report	Sent to ICCAT on 2020/08/17.
	BFT	1028	Validation seals and signatures for BCDs	Not applicable. There has been no change since the last submission of this by this CPC.
	BFT	1029	BCD Contact points	Not applicable. There has been no change since the last submission by this CPC.

Group	Req	N°	Information required	Instructions
	BFT	1030	BCD legislation	Not applicable. There has been no change since the last submission by this CPC.
	BFT	1031	BCD tagging summary, sample tag	Not applicable. There has been no tagging activity by this CPC.
	BFT	1032	Vessels not included as BFT fishing vessels but known or presumed to have fished E-BFT	Not applicable. This CPC has no information to report regarding such vessels.
	BFT	1033	Data needed for registration in eBCD system	Not applicable since there has been no problem on data registration in eBCD system. The required data has been entered directly through the eBCD system at https://etuna.iccat.int/
	BFT	1034	Report on intra farm transfers and random controls	Reports on intra farm transfers and random controls have been sent to ICCAT on 2020/02/25, 2020/02/28 (2), 2020/04/01, 2020/04/04, 2020/04/10.
TROPICAL SPECIES	TRO	2001	List of BET/YFT/SKJ vessels and subsequent changes	Not applicable. This CPC does not authorise fishing for tropical species.
	TRO	2002	List of authorized vessels which fished bigeye and/or yellowfin and/or skipjack tunas in previous year	Not applicable. This CPC does not authorise fishing for tropical species.
	TRO	2003	Reports on investigation of IUU activity by BET/YFT/SKJ vessels	Not applicable. This CPC has not received reports of IUU activity by its vessels nor has any additional information to report.
	TRO	2006	Data from ICCAT statistical document programs	Sent to ICCAT on 2020/04/01.
	TRO	2007	Validation seals and signatures for SDPs	Not applicable. There has been no change since the last submission by this CPC.
	TRO	2009	Quarterly catches of tropical tuna	Not applicable. This CPC does not catch any tropical tuna.
	TRO	2010	Steps taken to minimise ecological impacts of FADs (include in FAD management plan - see also requirement S:TRO02)	Not applicable. This CPC does not deploy FADs to catch tropical tuna.
	TRO	2011	Tropical Tuna Fishing/Capacity plans	Not applicable. This CPC does not authorise fishing for tropical species.
	TRO	2012	Statement of intention to increase participation in tropical fisheries	Not applicable. This CPC does not authorise fishing for tropical species.
	TRO	2013	Monthly catches of tropical tuna (BET; SKJ; YFT)	Not applicable. This CPC does not authorise fishing for tropical species.
	TRO	2014	Weekly catches of bigeye tuna	Not applicable. This CPC does not authorise fishing for tropical species.
TRO	2015	Dates when entire quota of bigeye tuna has been utilized	Not applicable. This CPC does not authorise fishing for tropical species.	

Group	Req	N°	Information required	Instructions
	TRO	2016	List of support vessels and activity in 2019	Not applicable. This CPC does not authorise fishing for tropical species.
	TRO	2017	Maximum on board by-catch limit for tropical tunas	Not applicable. This CPC does not authorise fishing for tropical species.
	TRO	2018	Measure taken to ensure compliance with TRO 2016	Not applicable. This CPC does not authorise fishing for tropical species.
	TRO	2019	Difference between fishing effort 2018 and fishing effort 2020	Not applicable. Turkey is not a CPC with vessels fishing for tropical tunas in the Atlantic.
	TRO	2020	Results of trials on electronic monitoring	Not applicable. Turkey is not a CPC with vessels fishing for tropical tunas in the Atlantic.
SWORDFISH	SWO	3001	Data from ICCAT statistical document programs	Sent to ICCAT on 2020/04/01.
	SWO	3002	Validation seals and signatures for SDPs	Not applicable. There has been no change since the last submission of this form by this CPC.
	SWO	3003	List of vessels targeting MED-SWO	Sent to ICCAT on 2020/01/16.
	SWO	3004	List of sport/recreational vessels authorized to catch Med-SWO	Not applicable. This CPC does not authorise any of its sport/recreational vessels to catch SWO-MED.
	SWO	3005	List of special fishing permits for harpoons or longline for highly migratory pelagic stocks in the Mediterranean for the previous year	Sent to ICCAT on 2020/07/31.
	SWO	3006	Report on implementation of Med-SWO closure	Sent to ICCAT on 2020/07/29.
	SWO	3007	Development or fishing/management plan for North swordfish	Not applicable. This CPC does not operate, nor has plans to operate, a SWO-N fishery.
	SWO	3010	List of authorised ports for MED-SWO	Sent to ICCAT on 2020/02/13.
	SWO	3011	Quarterly reports of MED-SWO catches	Sent to ICCAT on 2020/04/27 and 2020/07/24 for first 2 quarter.
	SWO	3012	Summary of implementation of tagging programme	Not applicable. This CPCs does not tag and has not landed any tagged SWO-MED fish.
	SWO	3013	List of inspection vessels	Sent to ICCAT on 2020/02/17.
	SWO	3014	List of inspectors [and agencies]	Sent to ICCAT on 2020/02/17.
SWO	3015	Specific authorisation for vessels 20m+ for N. SWO	Not applicable. This CPC does not authorise any of its vessels of 20m or over to catch SWO-N.	

Group	Req	N°	Information required	Instructions
	SWO	3016	Specific authorisation for vessels 20m+ for S. SWO	Not applicable. This CPC does not authorise any of its vessels of 20m or over to catch SWO-S.
	SWO	3017	Maximum onboard by-catch limit of N. SWO	Not applicable. This CPC does not permit by-catch of SWO-N in other fisheries.
	SWO	3018	Maximum onboard by-catch limit of S. SWO	Not applicable. This CPC does not permit by-catch of SWO-S in other fisheries.
	SWO	3019	Copies of inspection reports from JIS	Sent to ICCAT on 2020/08/28.
	SWO	3020	Fishing plan for Mediterranean swordfish	Sent to ICCAT on 2020/03/13.
ALBACORE				
	ALB	4003	List of Vessels authorised to fish for Mediterranean albacore	Sent to ICCAT on 2020/07/13.
	ALB	4004	Specific authorisation for vessels 20m+ for North Atlantic albacore	Not applicable. This CPC does not authorise any of its vessels of 20m or over to catch ALB-N.
	ALB	4005	Specific authorisation for vessels 20m+ for South Atlantic albacore	Not applicable. This CPC does not authorise any of its vessels of 20m or over to catch ALB-S.
	ALB	4006	Maximum onboard by-catch limit of N. ALB	Not applicable. This CPC does not permit by-catch of ALB-N in other fisheries.
	ALB	4007	Maximum onboard by-catch limit of S. ALB	Not applicable. This CPC does not permit by-catch of ALB-S in other fisheries.
BILLFISH				
	BIL	5001	Report on the implementation of Rec. 18-04/19-05 and 16-11	This CPC has no industrial or non-industrial fisheries that interact with billfish, blue marlin or white marlin/spearfish. Turkey has submitted the issue to Billfish Species Group on the date of 27/08/2019 with a view to receiving an exemption to be granted by SCRS in its upcoming session.
	BIL	5004	Claim to exemption to release live BUM/WHM/SPF and measures taken to limit application of this exemption to such fisheries	Not applicable. This CPC does not authorise any of its vessels to catch BUM/WHM/SPF. No by-catches of these species were observed.
	BIL	5005	Results of trials on electronic monitoring for BIL	Not applicable. This CPC does not authorise any of its vessels to fish BIL. No by-catch of this species was observed.
SHARKS				
	SHK	7005	Details of implementation of and compliance with shark conservation and management measures	Sent to ICCAT on (2020/09/01).

Group	Req	N°	Information required	Instructions
OTHER SPECIES BY-CATCH	BYC	8001	Report on implementation of Rec. 10-09, Paras 1, 2 and 7, as amended by Rec. 13-11, and relevant actions taken to implement the FAO guidelines	Catching, retaining on board, landing, transporting, storing, selling, displaying or offering for sale the following sea turtle species have been prohibited within the framework of Notification No. 5/1 Regulating Commercial Fisheries (2020-2024); <i>Caretta caretta</i> , <i>Chelonia mydas</i> , <i>Dermochelys coriacea</i> and <i>Trionyx triunguis</i> . During the sea turtle breeding season necessary measures, including navigation controls at sea, shall be taken by the Ministry in the vicinity of / at the located spawning grounds of sea turtles. For instance, boats shall not exceed 8 miles speed within 1 nautical miles from a sea-turtle breeding zone between the periods 1 April – 30 September.
	BYC	8002	Report on implementation of seabird mitigation measures and NPOA for seabirds	Reporting form CP44-BirdMit sent to ICCAT on 2020/08/25.
	BYC	8003	Report on steps taken to mitigate by-catch & reduce discards and any relevant research in this field	As a result of fishing operations targeting tuna and swordfish species, by-catches of sharks, sea mammals and sea turtles may rarely occur. In order to mitigate by-catch & reduce discards, some technical measures and fishing prohibitions have been set for certain species of sharks, sea mammals and sea turtles. As an important initial step, usage of all modified drift-nets has been prohibited as of 1 July 2011 with a legislative arrangement dated 10 July 2010. Fishery dependent by-catch and discard data are collected through bound / electronic logbooks. The usage, retaining and storage of monofilament and multi-monofilament fishing gear materials at commercial marine fisheries is prohibited by domestic regulation. Intentional encirclement of marine mammals in the context of Bluefin tuna fishing is prohibited by domestic regulation. In the event that a cetacean is unintentionally encircled in a purse seine net, fishing vessel owner / operator shall take all reasonable steps to ensure the safe release of the cetacean. Any interaction with marine mammals shall be reported to the Ministry.
MISCELLANEOUS	SDP	9001	Description of pilot electronic statistical document systems	Not applicable. No pilot electronic statistical document system has been implemented by this CPC.
	MISC	9002	Information and clarification regarding objections to ICCAT Recs.	Not applicable. This CPC had not lodged an objection to any of the previous year's Recommendations.

Section 4: Implementation of other ICCAT conservation and management measures

Regarding the conservation issues on billfish, bluemarlin or white marlin/spearfish; since Turkey has no industrial or non-industrial fisheries that interact with billfish, blue marlin or white marlin/spearfish, Turkey has applied to ICCAT Secretariat on 27th of August 2019 for their assistance in conveying this issue to the attention of the Billfish Species Group in order for Turkey to be able to receive an exemption to be granted by the SCRS in its upcoming session. Until this approval process is being completed; reporting obligations regarding BIL-5001 (Report on the Implementation of Rec. 15-05/18-04 and 16-11) is sent as Not applicable for Turkey.

Section 5: Difficulties encountered in implementation of and compliance with ICCAT conservation and management measures

Turkey did not encounter any difficulties in implementation of and compliance with ICCAT conservation and management measures.

Table 1. Landings (ton) of tunas and tuna-like species (2010-2019).

Species	2010	2011	2012	2013	2014	2015	2016	2017	2018	2019
Atlantic bonito	9,401	10,018.9	35,764.2	13,157.6	19,031.5	4,573.0	39,459.6	7,577.6	30,920.4	1,578.3
Bluefin tuna	409.4	527.5	535.5	551.4	555.0	1,091.0	1,324.0	1,514.7	1,283.7	1,770.8
Swordfish	334,0	189.6	79.7	96.8	55.7	34.9	76.5	441.0	427.0	414.0
Albacore	402,0	1,395.7	61.7	70.6	0.3	53.4	25.2	44.0	37.8	4.4
Little tunny	1,046	1,437.4	1,644.7	1,385.8	681.9	325.5	184.1	479.8	616.6	449.9
Bullet tuna	1,081	2,551.8	907.2	863.3	561.7	476.0	406.8	474.1	367.0	461.8

Table 2. The total number of bluefin tuna purse seiners, by tonnage (2010-2019).

Tonnage (GRT)	2010	2011	2012	2013	2014	2015	2016	2017	2018	2019
<50	-	-	-	-	-	-	-	-	-	-
51-100	-	-	-	-	-	-	-	-	-	-
101-200	-	7	2	2	1	2	-	1	4	1
201-300	6	1	2	2	4	7	5	6	6	12
301-400	1	2	2	1	1	-	3	5	6	3
>400	10	7	5	4	7	11	8	10	6	13

Table 3. Length and weight prohibitions, by species.

Species	Minimum length (cm)	Minimum weight (kg)
Bluefin tuna (<i>Thunnus thynnus</i>)	115	30
Atlantic bonito (<i>Sarda sarda</i>)	25	
Swordfish (<i>Xiphias gladius</i>)	125	
Little tunny (<i>Euthynnus alletteratus</i>)	45	

**ANNUAL REPORT OF THE UNITED KINGDOM (OVERSEAS TERRITORIES)
 RAPPORT ANNUEL DU ROYAUME-UNI (TERRITOIRES D'OUTRE-MER)
 INFORME ANNUAL DE REINO UNIDO (TERRITORIOS DE ULTRAMAR)**

SUMMARY

The United Kingdom (Overseas Territories) 2019 annual report provides information for the United Kingdom Overseas Territories (UKOTs) of Bermuda, St Helena (including Ascension Island and Tristan da Cunha), Turks and Caicos Islands and the British Virgin Islands. The fishing fleets associated with the UKOTs are small-scale, deploy limited effort and most fishing effort is conducted within close proximity to shore. Offshore fishing is associated with seamounts within the EEZ's. The typical fishing gear utilised is pole-and-line, trolling, rod-and-reel and handlines which reduces issues with incidental capture of non-target by-catch species more typically associated with longline and purse-seine fishing techniques. In 2019, a single longline vessel (<20 m) operated in the UKOT of Bermuda. Catches across the UKOTs remained broadly consistent with recent years, with 505 t landed in total (St Helena; 347 t and Bermuda; 158 t). The main differences when comparing with reported catches in 2018 was an increase in yellowfin tuna of 129 t and a decrease in bigeye tuna of 40 t. While no commercial catches were reported in 2019 for the UKOTs of Turks and Caicos Islands and British Virgin Islands, these UKOTs remain interested in developing and diversifying offshore fisheries to support their economic development. A fish tagging programme continued at St Helena, with an additional 2,402 fish of ICCAT species tagged in 2019 (1,617 yellowfin tuna, 758 skipjack tuna, 21 wahoo and 6 bigeye tuna). This work contributes to scientific research to study the movement, growth and habitat use of pelagic species in the St Helena EEZ (under the AOTTP and Blue Belt Programme).

RÉSUMÉ

Le rapport annuel de 2019 du Royaume-Uni (territoires d'outre-mer) fournit des informations sur les territoires d'outre-mer du Royaume-Uni (UKOT) des Bermudes, de Sainte-Hélène (y compris l'île de l'Ascension et Tristan da Cunha), des îles Turks et Caïcos et des îles Vierges britanniques. Les flottilles de pêche associées aux UKOT sont de petite taille, déploient un effort limité et la plupart des activités de pêche sont menées à proximité des côtes. La pêche en mer est associée aux monts sous-marins dans les ZEE. Les engins de pêche généralement utilisés sont la canne et la ligne, la traîne, la canne et moulinet et les lignes à main, ce qui réduit les problèmes de capture accidentelle d'espèces non ciblées, plus généralement associés aux techniques de pêche à la palangre et à la senne. En 2019, un seul palangrier (<20 m) a opéré dans le UKOT des Bermudes. Les captures dans l'ensemble des UKOT sont restées globalement stables par rapport aux années précédentes, avec 505 t au total (Sainte-Hélène : 347 t et Bermudes : 158 t). Les principales différences par rapport aux captures déclarées en 2018 sont une augmentation de 129 t d'albacore et une diminution de 40 t de thon obèse. Bien qu'aucune capture commerciale n'ait été déclarée en 2019 pour les UKOT des îles Turks et Caïcos et des îles Vierges britanniques, ces dernières restent intéressées par le développement et la diversification de la pêche hauturière pour soutenir leur développement économique. Un programme de marquage du poisson s'est poursuivi à Sainte-Hélène, avec 2.402 poissons supplémentaires d'espèces de l'ICCAT marqués en 2019 (1.617 albacores, 758 listaos, 21 thazards bâtards et six thons obèses). Ce travail contribue à la recherche scientifique visant à étudier les mouvements, la croissance et l'utilisation de l'habitat des espèces pélagiques dans la ZEE de Sainte-Hélène (dans le cadre de l'AOTTP et du programme Blue Belt).

RESUMEN

En el informe anual del Reino Unido (Territorios de Ultramar) correspondiente a 2019 se proporciona información sobre los Territorios de Ultramar del Reino Unido (TU) de Bermudas, Santa Elena (incluidas la isla de Ascensión y Tristán da Cunha), las Islas Turcos y Caicos y las Islas Vírgenes Británicas. Las flotas pesqueras asociadas con los territorios de ultramar del Reino Unido son pequeñas, despliegan un esfuerzo limitado y la mayoría del esfuerzo pesquero se ejerce cerca de la costa. La pesca en las proximidades de la costa se asocia con los montes submarinos dentro de las ZEE. Las artes de pesca típicos que se utilizan son caña y línea, curricán, caña y carrete y líneas de mano, lo que reduce los problemas de la captura fortuita de especies no objetivo de la pesca y que se asocian más típicamente con las técnicas de pesca con palangre y con red de

cerco. En 2019, solo un palangrero (< 20 m) operó en Bermudas. Las capturas en Reino Unido-TU permanecieron bastante coherentes con las de años recientes, con un total de 505 t desembarcadas (Santa Elena; 347 t y Bermudas; 158 t). Las principales diferencias al compararlas con las capturas declaradas en 2018 fueron un aumento del rabil de 129 t y un descenso en el patudo de 40 t. Aunque en 2019 no se declararon capturas comerciales para los territorios de ultramar del Reino Unido de Turcos y Caicos y las islas Vírgenes británicas, estos territorios siguen interesados en desarrollar y diversificar las pesquerías de altura para apoyar su crecimiento económico. En Santa Elena ha continuado un programa de marcado, con 2.402 peces más de las especies ICCAT marcados en 2019 (1.617 rabiles, 758 listados, 21 petos y 6 patudos). Este trabajo contribuye a la investigación científica para estudiar los movimientos, el crecimiento y el uso del hábitat de las especies pelágicas en la ZEE de Santa Elena (en el marco del AOTTP y el Blue Belt Programme).

Part I (Information on Fisheries, Research and Statistics)

Section 1: Annual fisheries information

1.1 Bermuda

The small-scale fishing fleet operating in Bermuda in 2019 included 95 vessels reporting catch of tuna or tuna-like species. All vessels have a total overall length of less than 18 m, with 90 of the 95 vessels operating under 15 m. The small-scale fleet is multi-purpose, utilising a variety of fishing methods predominantly trolling, rod-and-reel and handlines. Most of the fishing effort was conducted in the inner 50 km (including two offshore banks) of the Bermuda Exclusive Economic Zone (EEZ). A single longline vessel was licenced to fish in Bermuda waters in 2019.

ICCAT species were caught by Bermuda flagged vessels in 2019 on a total of 2,470 fishing days. A total of 158 metric tonnes (t) of ICCAT species were landed in Bermuda, which represents a reduction in catch of 32 t compared to 2018. The main species caught and landed by weight was wahoo, with an annual total of 82 t, followed by yellowfin tuna (50 t). Details of the catch composition were presented to the Secretariat in the Task I and II returns in July 2019. All fish captured by local vessels is consumed on the Island. A total of 17.4 t was caught and discarded (16.9 t released alive), including predominantly blue marlin and tunas that were assumed to be undersized.

The operation of a single longline vessel commenced in 2019, landing 1.8 t of northern swordfish and small quantities of bigeye and yellowfin tuna as part of plans to develop the offshore fishery and diversify the local fishing industry.

Due to the small size of the fishing vessels in the small-scale fleet, there is insufficient space to accommodate observers. Bermuda does not have a national observer programme, although an electronic monitoring system is being tested on the longline vessel.

1.2 St Helena

The UKOT of St Helena includes Ascension Island and Tristan da Cunha. No commercial fishing for tunas or tuna-like species was conducted at Ascension Island in 2019 where a large no-take Marine Protected Area has been designated. There was no commercial fishing for pelagic species at Tristan da Cunha in 2019.

The St Helena fleet in 2019 was comprised of a total of 17 pole and line vessels that fished within 6 miles of the island plus at two offshore seamounts within the EEZ; Cardno and Bonaparte. The vessels catching ICCAT species in 2019 were all registered in the port of Jamestown, where all fish are landed. Only one of the vessels is over 15 m total length, the *Extractor* (22 m). St Helena has committed to using only pole & line or rod & line methods in its EEZ. The types of bait used include both live and dead small pelagics including *Decapterus spp* and *Scomber colias*. The total reported effort in 2019 amounted to 978 fishing days, representing a 15% reduction compared to 2018.

A total of 347 t of tunas or tuna-like species were caught and landed at St Helena. The catch was dominated by yellowfin tuna, with 310 t landed during the year, an increase of 56% compared to 2018. The next species by weight was skipjack tuna with 28 t, an increase of 21 t from the previous year. Small quantities (<5 t) of wahoo and bigeye tuna were also landed.

Catch is landed in a single location, which facilitates sampling for length frequency data which is submitted to the ICCAT Secretariat. St Helena do not currently implement a National Fisheries Observer Programme, though updates to local Fisheries Policy may make this feasible in the future.

1.3 Turks and Caicos Islands (TCI)

There are currently no commercial fisheries for tuna or tuna-like species in the Turks and Caicos Islands.

Prior to 2015 the average annual catches were around five tonnes, and comprised of blue marlin, swordfish, tunas and sharks. Since 2015 ICCAT species are only caught during sports fishing operations which are conducted by small vessels within close proximity of the islands. The sports fishing vessels operate under a catch & release basis. There were no landings reported in Turks and Caicos Islands in 2019.

TCI remain interested in developing opportunities for tuna fisheries in the mid-term, but currently lack the necessary infrastructure and capacity. Current efforts are concentrated on developing the conditions under which any future pelagic fishing operations would be managed. It must be said however, that the economic disruptions of the global pandemic, has drawn greater interests from both public and private sector to actively make provisions towards diversifying the nation's fisheries sector.

1.4 British Virgin Islands (BVI)

There was no commercial fishing activity for ICCAT species in the British Virgin Islands during 2019. Historically, BVI licensed pelagic longline and recreational sports fisheries that target ICCAT species, the main species being yellowfin tuna, swordfish and wahoo. Subsistence fishing by the domestic fleet is conducted close to shore via small fibreglass fishing vessels that are less than 20 m in length.

The British Virgin Islands are committed to developing and diversifying the offshore pelagic fisheries sector, to reduce pressures on the near-shore fishery resources.

Section 2: Research and statistics

2.1 Bermuda

The fishing gears utilised by the Bermuda small scale fleet include a mix of trolling, rod-and-reel and handlines. The single longline vessel utilises 'American system' monofilament longline fishing gear and circle hooks to target tuna and swordfish. Fisher logbooks are used to report catches by number of fish and species per day and effort is recorded as the number of hours at sea per day. The weight of fish discarded alive are estimated from numbers reported. In addition to fisher logbook records, other sources of data included verification of catches using an electronic monitoring system on the longline vessel and records from sports fishing tournaments.

Blue marlin catch was estimated using an average weight of 175 kg, whilst Atlantic white marlin catch was estimated using an average weight of 27 kg. Both of these average weights were calculated based on length-weight equations and the estimated lengths of a subset of fish. Shark estimates assumed released individuals were of typical sizes for their species, while released tunas were all assumed to be slightly undersized (3.2 kg). The nature of the fishing gear and operations mean that there is minimal by-catch.

Staff capacity and budget limitations prevented sampling of fish at tournaments in 2019, as in previous years. There is a minimum legal size for retention of white marlin of 50 lbs (23 kg), and 250 lbs (114 kg) for blue marlin. Tournament organisers have a long-standing minimum weight of 500 lbs for the retention of blue marlin during the tournaments, which serves to minimise the number of fish landed.

2.2 St Helena

Fish from the local commercial inshore fleet are landed daily and delivered to the St Helena Fisheries Corporation processing plant within 12 hours of being caught, however the offshore vessels stay at sea for between two and ten days, depending on fishing location and catches. As all commercially caught fish are landed at a central location, catches can readily be quantified and accurately reported. Catch data is provided by the St Helena Fisheries Corporation and collated by the Fisheries Section of the Agriculture and Natural Resources Division.

A tagging programme is currently in operation at St Helena. Between December 2015 and December 2019, a total of 5,465 ICCAT species have been tagged as part of a scientific research programme to study the movement, growth and habitat use of pelagic species in the St Helena EEZ. This ongoing work is supported by ICCAT funds (AOTTP) and the UK Government through the Blue Belt Programme. The species tagged include mainly yellowfin tuna (4,413 individuals), skipjack tuna (895), bigeye tuna (122), wahoo (33) plus a single blue marlin and little tunny (Atlantic black skipjack).

As only pole and line methods are used, bycatch is minimal. Considering this, and as fish are landed at a central location, full coverage by an observer programme is not required.

2.3 Turks and Caicos Islands (TCI)

Although there are difficulties and challenges for the collection of data on fish landings due to staff capacity, funding, and infrastructure issues. The Department responsible for fisheries though delayed by uncertainties caused by the pandemic, is undergoing a recruitment drive in an effort to increase capacity and efficiency of fisheries management (at least two experienced fisheries biologists have been added to the team). One of the major factors hindering collection is the fact that the jurisdiction is made up of multiple inhabitant islands among which the limited resources available must be shared. Apart from recruiting more personnel, efforts are being made to develop and implement strategies that can enhance the effectiveness of the unit using the limited resources available.

2.4 British Virgin Islands (BVI)

There are difficulties and challenges for the collection of data on fish landings. Staff capacity and funding is limited, and the island infrastructure has not been fully restored since hurricane damage of 2017.

ANNEX 1 TO PART I OF ANNUAL REPORT (SCIENTIFIC REPORT)

	GENERAL	RESPONSE
S1	Annual Report	15 September 2020
S2	Fleet Characteristics	31 July 2020
S3	Estimation of nominal catch Task I, including discards as appropriate	31 July 2020
S4	Catch & Effort (Task II)	31 July 2020
S5	Size samples (Task II)	31 July 2020
S6	Catch estimated by size	31 July 2020
S7	Tagging declarations (conventional and electronic)	Tagging data has been submitted on a regular basis by St Helena.
S8	Information on tagging surveys	Submitted on a regular basis to the AOTTP with additional tagging information sent to ICCAT on 31 July 2020.
S9	Information collected under conventional tagging programmes	Submitted on a regular basis to the AOTTP with additional tagging information sent to ICCAT on 31 July 2020. Preliminary report on findings provided at the yellowfin tuna SCRS (SCRS/2019/074).
S10	Information collected under electronic tagging programmes	Submitted on a regular basis to the AOTTP with additional tagging information sent to ICCAT on 31 July 2020. Preliminary report on findings provided at the yellowfin tuna SCRS (SCRS/2019/074).
S11	Information on implementation of Rec. 16-14	The majority of UKOT vessels are < 15 m in length, with limited space for observers. At St Helena all fishing is pole & line and all catches are landed at a single location. Data collection is conducted upon landing.

GENERAL		RESPONSE
		Bermuda, TCI and BVI do not have the capacity to operate an observer programme and catches are small. Catches by the longline vessel operating in Bermuda are verified utilising a trial electronic monitoring system.
S12	Information and data on pelagic Sargassum	No new information in 2019.
S13	Specific information for the fishing vessels that were authorized to carry out pelagic longline fisheries and harpoons in the Mediterranean during the preceding year	Not applicable.
BLUEFIN TUNA		
S15	Size sampling from farms	Not applicable. No bluefin tuna farming.
S17	The results of programme using stereoscopic cameras systems or alternative techniques that provide the equivalent precision at time of caging (covering 100% of all cagings)	Not applicable. No bluefin tuna farming.
S18	Information on and data collected under the national BFT observer programmes	Not applicable.
S21	Details of cooperative research programs on W-BFT to be undertaken	Provisions were made in Rec. 17-06 (paragraph 6e) for collaborative research between Bermuda and the United States on W-BFT but research plans are still pending.
S22	Updates to abundance indices and other fishery indicators	Not applicable.
S23	Information resulting from GBYP related research including new information resulting from enhanced biological sampling activities	Not applicable. No research conducted in this area.
S53	Report on the scientific activities conducted by vessels operating in the context of a scientific project of a research institute integrated in a scientific research program	No research activities associated with bluefin tuna were conducted in the UKOTs in 2019.
TROPICALS		
S24	Information from logbooks on BET/YFT/SKJ vessels, including discards	31 July 2020
S25	Management plans for the use of fish aggregating devices (including steps to minimise impact)	St Helena has a single fixed FAD in shallow water. A draft FAD Management Plan is being finalised.
S44	The number of FADs actually deployed on a monthly basis per 1°x1° statistical rectangles, by FAD type, etc.	The UKOTs do not currently deploy any FADs.
S45	For each support vessel, the number of days spent at sea, per 1° grid area, month and flag State and associated to PS/BB	Not applicable. No support vessels used in the UKOTs.
S46	Information collected by observers, including coverage levels	At St Helena, fish is landed at a single location and all fishing is with pole & line, with minimal by-catch. ICCAT data is collected upon landing.
S47	Data and information collected from port sampling programme	At St Helena ICCAT data is collected upon landing.

	GENERAL	RESPONSE
S48	Historical data mining on the use and number of FADs deployed	Not applicable. No historical data available at present on the use of FADs.
S49	Scientific data collected in the EEZ of another CPC	Not applicable. No relevant data collected by UKOTs.
SHARK		
S32	Plan for improving data collection for sharks on a species specific level	Not applicable. No current plans in place for species-specific data collection.
S50	Results of research on shortfin mako	Not applicable. No current relevant research in UKOTs.
S51	Information on blue shark	31 July 2020. 646 kg of blue shark caught and released alive in Bermuda in 2019.
OTHER BYC		
S37	Provision of existing identification guides for sharks, seabirds and turtles and marine mammals caught in the Convention area	Brown (2014) is an identification guide for the marine fauna of St Helena waters. Sharks also identified at landing if caught as bycatch.
S38	Information on interactions of its fleet with sea turtles in ICCAT fisheries by gear type	No turtle bycatch observed or reported in any UKOTs in 2019.
S39	CPCs shall record data on seabird incidental catch by species through scientific observers in accordance with the Recommendation 10-10 and report these data annually	No seabird bycatch observed or reported in any UKOTs in 2019.
S41	Notification of measures taken on the collection of bycatch and discard data in artisanal fisheries through alternative means	No relevant data collected by UKOTs.
S42	CPCs shall report on steps taken to mitigate bycatch and reduce discards, and on any relevant research	Only pole and line fishing has taken place in St Helena in 2019, and as such bycatch is minimal and live release is an effective measure in this fishery. A single longline vessel operated in Bermuda in 2019, adopting live-release of sharks, where possible.

Part II (Management implementation)

Section 3: Compliance with reporting requirements under ICCAT conservation and management measures

ANNUAL REPORT PART II, SECTION 3

Req	N°	Information required	Response
GEN	0001	Annual Reports	Part 1 submitted 15 September 2020. Part 2 submitted 15 September 2020.
GEN	0002	Report on implementation of reporting obligations for all ICCAT fisheries, including shark species	Text contained within Annual Report.
GEN	0003	ICCAT Compliance Reporting Table	15 August 2020.
GEN	0004	Vessel Chartering - summary report	Not applicable, no vessels chartered by the UKOTs.
GEN	0005	Vessel Chartering - arrangements and termination	Not applicable, no vessels chartered by the UKOTs.
GEN	0006	Transshipment reports (at sea and in-port)	Not applicable, no transshipment permitted in the UKOTs.

Req	N°	Information required	Response
GEN	0007	Transshipment declaration (at sea)	Not applicable, no transshipment permitted in the UKOTs.
GEN	0008	Carrier vessels authorised to receive transshipments of tuna and tuna-like species in the Atlantic Ocean, either at-sea or in-port	Not applicable, no transshipment permitted in the UKOTs.
GEN	0009	LSPLVs which are authorised to tranship to carrier vessels in the Atlantic Ocean (and subsequent modifications)	Not applicable, no transshipment permitted in the UKOTs.
GEN	0010	Points of contact for port entry notifications and contact points for receiving copies of Port Inspection reports	Not applicable. No foreign vessels using any UKOT ports.
GEN	0011	List of designated ports into which foreign fishing vessels may request entry	Not applicable. No foreign vessels using any UKOT ports.
GEN	0012	Advance notification period required for entry into port of foreign fishing vessels	Not applicable. No foreign vessels using any UKOT ports.
GEN	0013	Report of Denial of Entry or Denial of Use of port	Not applicable. No inspections conducted.
GEN	0014	Copies of port inspection reports containing findings of potential non-compliance or apparent infringement (and others where practicable)	Not applicable. No inspections conducted.
GEN	0015	Action taken following port inspection if apparent infringement is found	Not applicable. No inspections conducted.
GEN	0016	Notification of results of investigation of apparent infringements following port inspection	Not applicable. No inspections conducted.
GEN	0017	Information of bilateral or multilateral agreements/arrangements that allow for an inspector exchange program designed to promote cooperation	Not applicable. No agreements in place.
GEN	0018	Access agreements and changes	No access agreements in 2018.
GEN	0019	Summary of activities carried out pursuant to access agreements, including all catches	Not applicable. No access agreements in 2019.
GEN	0020	List of vessels of 20 metres or greater	One vessel over 20 m currently authorised at St Helena (FV <i>Extractor</i>).
GEN	0021	Vessels 20 m or greater internal actions report	No changes from previous year, no internal actions report to submit.
GEN	0023	Techniques used to manage sport and recreational fisheries	Recreational and sports fisheries in Bermuda are subject to legislation on minimum catch sizes. Owners/operators of foreign sports fishing vessels are required to obtain a licence to fish in Bermuda waters. Limited recreational fishing in St Helena is by pole and line or rod-and-reel only.

Req	N°	Information required	Response
			Sports fishing in the British Virgin Islands is conducted at registered tournaments in UKOT waters but organised in the United States Virgin Islands. These vessels and catches are overseen by the US authorities and the catches are taken from the US quota.
GEN	0024	Vessels involved in IUU Fishing	Nothing to report.
GEN	0025	Comments on IUU allegations	Nothing to report.
GEN	0026	Trade measures; submission of import and landing data	Nothing to report.
GEN	0027	Data on non-Compliance	Nothing to report.
GEN	0028	Findings of investigations in relation to allegations of non-compliance	Nothing to report.
GEN	0029	Vessels sightings	Nothing to report.
GEN	0030	Actions taken with regard to reports of vessel sightings	Nothing to report.
GEN	0031	National authority responsible for at-sea inspection and other supporting maritime agencies as may be appropriate	No at-sea inspections conducted.
GEN	0032	Designated point(s) of contact (POC) within that authority with responsibility for program implementation	No at-sea inspections conducted.
GEN	0033	Report on any activities carried out under the pilot program for exchange of inspection personnel	Not applicable. No exchange of personnel.
GEN	0034	Request for removal of vessel from final IUU vessel list	No relevant requests.
BFT	1001	Bluefin tuna farming facilities	Not applicable. No bluefin tuna farming in UKOTs.
BFT	1002	Bluefin tuna farming reports	Not applicable. No bluefin tuna farming in UKOTs.
BFT	1003	Carry over of caged fish declaration	Not applicable. No bluefin tuna farming in UKOTs.
BFT	1004	Bluefin tuna caging report/declaration	Not applicable. No bluefin tuna farming in UKOTs.
BFT	1005	Bluefin tuna traps	Not applicable. No bluefin tuna farming in UKOTs.
BFT	1007	Fishing, inspection and capacity plans	Not applicable. No vessels licensed to fish E-BFT.
BFT	1008	Farming capacity plan and revisions if appropriate	Not applicable. No bluefin tuna farming in UKOTs.
BFT	1009	Modifications to fishing plans	Not applicable. No vessels licensed to fish E-BFT.
BFT	1010	Information on regulations and other related documents adopted for implementation of Rec. 18-02	Not applicable. No vessels licensed to fish E-BFT.
BFT	1011	Bluefin tuna catches 2018	Not applicable. No vessels licensed to fish E-BFT.
BFT	1012	Bluefin tuna catching vessels	Not applicable. No vessels licensed to fish E-BFT.

Req	N°	Information required	Response
BFT	1013	Bluefin tuna other vessels	Not applicable. No vessels licensed to fish E-BFT.
BFT	1014	Joint Fishing Operations	Not applicable. No joint fishing.
BFT	1015	VMS messages	Not applicable. No vessels licensed to fish E-BFT.
BFT	1016	Joint Inspection Scheme plans	Not applicable. UKOTs do not participate in the ICCAT Scheme of Joint International Inspection.
BFT	1017	List of inspection vessels	Not applicable. UKOTs do not participate in the ICCAT Scheme of Joint International Inspection.
BFT	1018	List of inspectors [and agencies]	Not applicable. UKOTs do not participate in the ICCAT Scheme of Joint International Inspection.
BFT	1019	Copies of inspection reports from JIS	Not applicable. UKOTs do not participate in the ICCAT Scheme of Joint International Inspection.
BFT	1020	Bluefin tuna transshipment ports	Not applicable. No vessels licensed to fish E-BFT.
BFT	1021	Bluefin tuna landing ports	Not applicable. No vessels licensed to fish E-BFT.
BFT	1022	Bluefin tuna weekly catch reports (including traps)	Not applicable. No vessels licensed to fish E-BFT.
BFT	1023	Bluefin tuna monthly catch reports	Bluefin tuna is caught as incidental catch in Bermuda. 339 kg was reported caught in 2019.
BFT	1024	Dates when entire quota of bluefin tuna has been utilized	Not applicable. No vessels licensed to fish E-BFT.
BFT	1025	Report on steps taken to encourage tag and release of all fish less than 30 kg/115 cm	BFT is only caught in Bermuda. Bermuda has a legislated minimum size for retention of BFT of 30 kg or 115 cm for all fishers (commercial and recreational). There are no records of fish caught below the minimum size.
BFT	1027	BCD Annual Report	15 September 2020.
BFT	1028	Validation seals and signatures for BCDs	Not applicable, the UKOTs do not import or export bluefin tuna.
BFT	1029	BCD Contact points	Not applicable, the UKOTs do not import or export bluefin tuna.
BFT	1030	BCD legislation	Not applicable, the UKOTs do not import or export bluefin tuna.
BFT	1031	BCD tagging summary, sample tag	Not applicable, the UKOTs do not import or export bluefin tuna.
BFT	1032	Vessels not included as BFT fishing vessels but known or presumed to have fished E-BFT	Not applicable. No vessels licensed to fish E-BFT.
BFT	1033	Data needed for registration in eBCD system	Not applicable. UKOTs are not involved in the import or export of bluefin tuna and is only caught as incidental catch by Bermuda.
BFT	1034	Report on intra farm transfers and random controls	Not applicable. No bluefin tuna farming in UKOTs.
TRO	2001	List of BET/YFT/SKJ vessels and subsequent changes	Included in Task I and II data submitted 31 July 2020.
TRO	2002	List of authorized vessels which fished bigeye and/or yellowfin and/or skipjack tunas in previous year	31 July 2020.

Req	N°	Information required	Response
TRO	2003	Reports on investigation of IUU activity by BET/YFT/SKJ vessels	Not applicable; no UKOT vessels have been alleged of carrying out IUU activity.
TRO	2004	Annual Report on implementation of the area/time closure for BET/YFT/SKJ	Not applicable. No UKOT vessels operate FAD fisheries in the Gulf of Guinea.
TRO	2006	Data from ICCAT statistical document programs	Bermuda imports frozen bigeye tuna. See section 5. Not applicable for other UKOTs.
TRO	2007	Validation seals and signatures for SDPs	SDP validation applies to St Helena. This was updated in 2011 and remains the same, no changes to report.
TRO	2009	Quarterly catches of bigeye	Insert dates sent to ICCAT (day/month/year) Q1 submitted 31 June 2019 Q2 submitted 30 September 2019 Q3 submitted on 19 December 2019 Q4 submitted on 30 March 2020
TRO	2010	Steps taken to minimalise ecological impacts of FADs (include in FAD management plan - see also requirement S25)	A FAD management plan exists for the single anchored FAD at St Helena.
SWO	3001	Data from ICCAT statistical document programs	Only Bermuda imports swordfish. See section 5 for response, this requirement is not applicable to the other UK OTs.
SWO	3002	Validation seals and signatures for SDPs	SDP validation applies to St Helena. This was updated in 2011 and remains the same, no changes to report.
SWO	3003	List of vessels targetting MED-SWO	Not applicable.
SWO	3004	List of sport/recreational vessels authorized to catch Med-SWO	Not applicable.
SWO	3005	List of special fishing permits for harpoons or longline for highly-migratory pelagic stocks in the Mediterranean for the previous year	Not applicable.
SWO	3006	Report on implementation of Med-SWO closure	Not applicable.
SWO	3007	Development or fishing/management plan for North swordfish	A swordfish management plan was submitted (Bermuda) in 2017.
SWO	3010	List of authorised ports for MED-SWO	Not applicable.
SWO	3011	Quarterly reports of MED-SWO catches	Not applicable.
SWO	3012	Summary of implementation of tagging programme	Not applicable. UKOTs not involved in tagging programme.
SWO	3013	List of inspection vessels	Not applicable. No UK OTs participate in the ICCAT Scheme of Joint International Inspection.
SWO	3014	List of inspectors [and agencies]	Not applicable. No UK OTs participate in the ICCAT Scheme of Joint International Inspection.
SWO	3015	Specific authorisation for vessels 20m+ for N. SWO	Not applicable. No vessels in UKOT over 20 m authorized for N. SWO.

Req	N°	Information required	Response
SWO	3016	Specific authorisation for vessels 20m+ for S. SWO	Not applicable. No UKOT vessels targeting southern SWO.
SWO	3017	Maximum onboard by-catch limit of N. SWO	The bycatch limit for N. SWO in Bermuda is 11.6 t. The total N. SWO caught in 2019 was within the 35 t quota for UKOTs.
SWO	3018	Maximum onboard by-catch limit of S. SWO	No S. SWO caught in UKOTs in 2019. In St Helena, SWO caught in pole & line fishery are released alive.
SWO	3019	Copies of inspection reports from JIS	Not applicable. No UK OTs participate in the ICCAT Scheme of Joint International Inspection.
SWO	3020	Fishing plan for Mediterranean swordfish	Not applicable.
ALB	4003	List of Vessels authorised to fish for Mediterranean albacore	Not applicable.
ALB	4004	Specific authorisation for vessels 20m+ for North Atlantic albacore	Not applicable. No vessels 20m+ fishing for N. albacore.
ALB	4005	Specific authorisation for vessels 20m+ for South Atlantic albacore	No specific authorisation for any vessels over 20 m to fish for South Atlantic albacore.
ALB	4006	Maximum onboard by-catch limit of N. ALB	The bycatch limit for N. ALB in Bermuda is 71.6 t. The total N. ALB caught in 2019 was within the 215 t quota for UKOTs.
ALB	4007	Maximum onboard by-catch limit of S. ALB	Not applicable. Pole and line fishing only in St Helena, and no reported catches in other UKOTs.
BIL	5001	Report on the implementation of Rec. 15-05/18-04 and 16-11	Not applicable.
SHK	7005	Details of implementation of and compliance with shark conservation and management measures	No changes since check sheet submission 10 October 2019
BYC	8001	Report on implementation of Rec. 10-09, Paras 1, 2 and 7, and relevant actions taken to implement the FAO guidelines	There are no records of any turtle bycatch in UKOTs.
BYC	8002	Report on implementation of seabird mitigation measures and NPOA for seabirds	Overlap of vulnerable seabirds and fishing operations in UKOTs are minimal. Further, fishing gear is pole and line which minimises susceptibility of seabird bycatch.
BYC	8003	Report on steps taken to mitigate by-catch & reduce discards and any relevant research in this field	The majority of fishing gears in the UKOTs are pole & line or rod & reel, which minimises susceptibility of bycatch.
SDP	9001	Description of pilot electronic statistical document systems	Not applicable. No information to report.
MISC	9002	Information and clarification regarding objections to ICCAT Recs	No objections to ICCAT Recs. from the UKOTs.

Section 4: Implementation of other ICCAT conservation and management measures

4.1 Bermuda

The Fisheries Act 1972 and associated regulations can be amended when necessary to implement any new ICCAT conservation and management measures. Under local legislation, Bermuda has implemented minimum sizes for bluefin tuna (30 kgs/66 lbs), swordfish (25 kg/55 lbs), white marlin (23 kg/50 lbs) and blue marlin (114 kg/250 lbs). A minimum size of 3.2kgs (7 lbs) has also been implemented for yellowfin tuna, bigeye tuna and wahoo. The legislated minimum sizes are for commercial and recreational fishers.

Fisheries wardens are responsible for enforcement under the Fisheries Act 1972 and routinely stop local vessels to inspect catches and determine compliance with legislation.

4.2 St Helena

ICCAT Conservation and Management Measures are implemented, where appropriate, under the Fishery Limits Ordinance, which makes provision for the regulation of fishing and for other matters connected thereto. Under this Ordinance, fishing by fishing boats, whether St Helenian or foreign registered, is prohibited unless authorised by a licence granted by the Governor. A licence under this section will authorise fishing, subject to such conditions as appear to be necessary for the regulation of the fishery. No licences were issued for foreign vessels to fish in St Helena waters in 2019.

Fish landings from the local fleet are made via the St Helena Fisheries Corporation, which is responsible for providing catch statistics to the Government Fisheries Office. As landings are centralised, fish catches are easily monitored by staff of the Fisheries Office for control purposes.

All shark species are protected under the Environmental Protection Ordinance. Sports and recreational fishing takes place, but catches of ICCAT species are small.

4.3 Turks and Caicos Islands (TCI)

The Turks and Caicos Islands, under the Fisheries limit Ordinance and Fisheries Protection Ordinance and Regulations, provides the necessary regulatory framework that empowers enforcement officers to carry out their mandates, which include relevant ICCAT conservation measures. All vessels and individuals seeking to engage in fishing must be licensed to do so, provided that requirements are met. At present however, ICCAT species are not commercially targeted.

4.4 British Virgin Islands (BVI)

The Virgin Islands, experienced two major (Category 5) hurricanes during September 2017, which devastated the island's infrastructure and had a major effect on fishing activity and fisheries data collection.

In 2019 the Virgin Islands did not have any foreign fishing licences and there is currently no requirement for the designation of ports, however the exploitation of the offshore EFZ is being investigated and this may change. The only fishing that happened is by small local vessels with approval from the Virgin Islands authorities.

Sports fishing tournaments are held and include participation by foreign vessels, but all participants are required to have a local licence and, when practical, fish on a catch and release basis. Any fish caught are landed to a local authorised officer.

The Virgin Islands is a Shark and Ray Sanctuary, with local legislation protecting these species.

Section 5: Difficulties encountered in implementation of and compliance with ICCAT conservation and management measures

The Overseas Territories are small islands at various stages of development with limited human and financial resources available. Capacity and capital restrictions are therefore an issue in all attempts to comply with ICCAT measures in all the territories. However, all the territories take their ICCAT responsibilities seriously and are endeavouring to improve fisheries management where resources allow this, with the support of the UK Government.

Structured development of sustainable fisheries is a core component of the UK Government's environmental strategies for its Overseas Territories. The UK is working closely with territories to achieve these objectives, focusing on a range of areas. In 2016 the UK Government announced its 'Blue Belt' initiative which will continue through to 2021, providing technical advice to support improvements in institutional arrangements in the UKOTs and effective ecosystem-based management of marine resources. Whilst legislative changes are being considered in many of the territories, implementation can take time and is impacted by the amount of outstanding legislation in other areas.

5.1 Bermuda

As a result of upgrades to the Bermuda Customs Department's system a few years ago, there is better itemisation of imported tuna and tuna-like species. However, a fair amount of tuna is still being characterised as 'other tunas'. The Department of Environment and Natural Resources will work with the Customs Department to continue to improve reporting in this area. In addition, work still needs to be done to ensure that checks on the documentation of consignments of bigeye tuna and swordfish imported into Bermuda are implemented in line with all import requirements (GEN 0026; TRO 2006; SWO 3001).

5.2 St Helena

For St Helena, capacity and capital restrictions are still an issue in complying with ICCAT measures. However, St Helena is committed in its endeavour to improve fisheries management and established a fisheries science programme, including a tuna tagging programme. This programme has facilitated better data collection and submission of relevant information to ICCAT.

The Fisheries Section of the Agriculture and Natural Resources Division is still in the final stages of reviewing the licensing system for commercial, recreational and sports fishing activities within St Helena waters. Relevant ICCAT recommendations are being fully considered within this process and provisions to meet them will be incorporated.

5.3 Turks and Caicos Islands (TCI)

The Turks and Caicos Islands, as mentioned in previous sections, is not presently targeting ICCAT species commercially, although the interest to pursue same has risen over recent months. The TCI is also in the process of amending regulations, to enhance the protection of sharks and other elasmobranchs in over 70% of the fishery limits. Hence from a conservation standpoint, the TCI is proactively making strides to comply with all ICCAT conservation and management measures, which would help if and when species begin to be targeted commercially.

5.4 British Virgin Islands (BVI)

The British Virgin Islands, experienced two major (Category 5) hurricanes during September 2017, which devastated the island's infrastructure, had a major effect on fishing activity and fisheries data collection and the territories ability to comply with all ICCAT conservation and management measures.

ANNUAL REPORT OF THE UNITED STATES¹
RAPPORT ANNUEL DES ÉTATS-UNIS
INFORME ANUAL DE ESTADOS UNIDOS

SUMMARY

Total (preliminary) reported U.S. catch of main tunas (YFT, SKJ, BET, ALB, BFT) and swordfish, including dead discards, in 2019 was 6,707 MT, an increase of about 10% from 6,124 MT in 2018. Swordfish catches (including estimated dead discards) increased from 1,275 MT in 2018 to 1,763 MT in 2019, and provisional landings from the U.S. fishery for yellowfin tuna decreased in 2019 to 2,656 MT from 2,720 MT in 2018. U.S. vessels fishing in the northwest Atlantic caught in 2019 an estimated 1,191 MT of bluefin tuna, an increase of about 163 MT compared to 2018 (1,028 MT). Provisional skipjack tuna landings decreased by about 34 MT to 44 MT from 2018 to 2019, bigeye tuna landings decreased by 90 MT compared to 2018 to an estimated 831 MT in 2019, and albacore landings increased from 2018 to 2019 by 118 MT to 221 MT. U.S. government (NOAA) and university scientists, working independently or in collaboration (including collaborations with scientists from other CPCs), conducted research in 2019 involving a variety of ICCAT and bycatch species. Such research included larval surveys, the development of abundance indices, electronic and conventional tagging to investigate movements, habitat usage and post-release mortality, and the collection and analysis of biological samples to study topics such as age, growth, stock structure, spawning areas, fecundity, and genetics (including direct estimates of stock size). Additional topics included the influence of environmental factors on distribution and catch rates, and the development of stock assessment models and operating models as part of management strategy evaluations.

RÉSUMÉ

La prise totale (préliminaire) des principaux thonidés (YFT, SKJ, BET, ALB, BFT) et d'espadon, déclarée par les États-Unis en 2019 (rejets morts compris) s'est élevée à 6.707 t, soit une hausse de près de 10% par rapport à 2018 (6.124 t). La prise d'espadon (rejets morts estimés compris) a augmenté, passant de 1.275 t en 2018 à 1.763 t en 2019, et les débarquements provisoires de la pêcherie américaine d'albacore ont diminué en 2019 (2.656 t) par rapport à 2018 (2.720 t). Les navires américains pêchant dans l'Atlantique Nord-Ouest ont réalisé, en 2019, une capture estimée de 1.191 t de thon rouge, soit une hausse d'environ 163 t par rapport à 2018 (1.028 t). En 2019, les débarquements provisoires de listao ont diminué d'environ 34 t par rapport à 2018, se situant à 44 t. Les débarquements de thon obèse ont diminué de 90 t par rapport à 2018 (831 t estimées en 2019). Les débarquements de germon ont augmenté de 118 t par rapport à 2018, se situant à 221 t en 2019. Le gouvernement des États-Unis (NOAA) et des scientifiques universitaires, travaillant indépendamment ou en collaboration (comprenant des collaborations avec des scientifiques d'autres CPC), ont mené des travaux de recherche en 2019 consacrés à un large éventail d'espèces relevant de l'ICCAT et d'espèces accessoires. Ces travaux de recherche incluaient des prospections larvaires, la mise au point d'indices d'abondance, le marquage électronique et conventionnel visant à étudier les déplacements, l'utilisation de l'habitat et la mortalité suivant la remise à l'eau, ainsi que la collecte et l'analyse d'échantillons biologiques visant à étudier des domaines tels que l'âge, la croissance, la structure du stock, les zones de frai, la fécondité et la génétique (incluant des estimations directes de la taille du stock). D'autres domaines incluaient l'influence des facteurs environnementaux sur la distribution et les taux de capture, et le développement des modèles d'évaluation des stocks et de modèles opérationnels dans le cadre des évaluations de la stratégie de gestion.

¹ U.S. Department of Commerce, NOAA Fisheries.

RESUMEN

En 2019, la captura total (preliminar) comunicada estadounidense de túnidos (rabil, listado, patudo, atún blanco y atún rojo) y pez espada, descartes muertos incluidos, ascendió a 6.707 t, lo que supone un aumento de aproximadamente un 10% con respecto a las 6.214 t de 2018. La captura de pez espada (que incluye la estimación de descartes muertos) aumentó, pasando de 1.275 t en 2018 a 1.763 t en 2019, y los desembarques provisionales estadounidenses de la pesquería estadounidense de rabil se redujeron en 2019 hasta 2.656 t respecto a las 2.720 t de 2018. En 2019, los buques pesqueros estadounidenses capturaron en el Atlántico noroccidental un volumen estimado de 1.191 t de atún rojo, lo que supone un incremento de aproximadamente 163 t en comparación con 2018 (1.028 t). Los desembarques provisionales de listado experimentaron un descenso de aproximadamente 34 t desde 2018, situándose en 44 t en 2019. Los desembarques de patudo experimentaron un descenso de 90 t con respecto a 2018, con una estimación de 831 t en 2019, y los desembarques de atún blanco experimentaron un aumento entre 2018 y 2019, pasando de 118 t a 221 t. El gobierno de Estados Unidos (NOAA) y los científicos de la universidad, que trabajan de forma independiente o en régimen de colaboración (lo que incluye colaboraciones con científicos de otras CPC) realizaron trabajos de investigación en 2019 relacionados con varias especies de ICCAT y varias especies de captura fortuita. Dicha investigación incluía prospecciones de larvas, el desarrollo de índices de abundancia, el marcado convencional y electrónico para investigar movimientos, la utilización del hábitat y la mortalidad posterior a la liberación, así como la recopilación y análisis de muestras biológicas para estudiar temas como la edad, el crecimiento, la estructura del stock, la fecundidad, las zonas de reproducción y la genética (lo que incluye estimaciones directas del tamaño del stock). Otros temas adicionales abordados por las investigaciones fueron la influencia de los factores medioambientales en la distribución y tasas de captura y el desarrollo de modelos de evaluación de stock y de modelos operativos como parte de las evaluaciones de estrategias de ordenación.

Part I (Information on fisheries, research and statistics)

Section 1: National fisheries information

Total (preliminary) reported U.S. catch of main tunas (YFT, SKJ, BET, ALB, BFT) and swordfish, including dead discards, in 2019 was 6,707 MT, an increase of about 10% from 6,124 MT in 2018. Swordfish catches (including estimated dead discards) increased from 1,275 MT in 2018 to 1,763 MT in 2019, and provisional landings from the U.S. fishery for yellowfin tuna decreased in 2019 to 2,656 MT from 2,720 MT in 2018. U.S. vessels fishing in the northwest Atlantic caught in 2019 an estimated 1,191 MT of bluefin tuna, an increase of about 163 MT compared to 2018 (1,028 MT). Provisional skipjack tuna landings decreased by about 34 MT to 44 MT from 2018 to 2019, bigeye tuna landings decreased by 90 MT compared to 2018 to an estimated 831 MT in 2019, and albacore landings increased from 2018 to 2019 by 118 MT to 221 MT.

Section 2: Research and statistics

2.1 Fisheries Statistics

2.1.1 Tropical Tuna Fishery Statistics

Yellowfin Tuna. Yellowfin tuna is the main species of tropical tuna landed by U.S. fisheries in the western North Atlantic. Total estimated landings decreased to 2,656 MT in 2019 from the 2018 landings estimate of 2,720 MT (**Table 1**). The 2019 estimate is considered provisional and may change owing to incorporation of late reports of commercial catches as they become available and to possible revisions in estimates of rod & reel catches made by recreational anglers. An important proportion of the 2019 estimated landings were due to rod & reel catches of recreational anglers in the NW Atlantic (1,701 MT). Estimates of U.S. recreational harvests for tuna and tuna-like species are periodically reviewed and this may result in the need to report additional revisions to the available estimates in the future. In the case of the commercial landings, a large proportion of landings in 2019 corresponded to the U.S. longline fleet operating in the Gulf of Mexico (224MT). Total commercial and total recreational landings in 2019 were 954 MT and 1,701 MT, respectively. Nominal catch rate information from logbook reports (longline catch per 1,000 hooks) for yellowfin by general fishing areas is shown in **Figure 1**.

Skipjack Tuna. Skipjack tuna also are caught by U.S. vessels in the western North Atlantic, but it is a minor component of the U.S. total tuna landings. Total reported skipjack landings (preliminary) decreased from 77.9 MT in 2018 to 44.3 MT in 2019 (**Table 2**). Estimates of recreational harvests of skipjack continue to be reviewed and could be revised again in the future. **Figure 2** presents nominal catch rate information (longline catch per 1,000 hooks) based on logbook reports.

Bigeye Tuna. The other large tropical tuna reported in the catches by U.S. vessels in the western North Atlantic is bigeye tuna. Total reported landings (preliminary) for 2019 decreased by approximately 89 MT from 921 MT in 2018 to 831 MT in 2019 (**Table 3**). Note that, like yellowfin tuna, the estimates of rod & reel catch are considered provisional and may be revised based on results of a future review of recreational harvest estimates. **Figure 3** presents nominal catch rates (longline catch per 1,000 hooks) estimated from logbook reports.

2.1.2 Temperate Tuna Fishery Statistics

Albacore Tuna. Albacore tuna are landed by the U.S. vessels; however, historically, albacore has not been a main target of the U.S. commercial tuna fisheries operating in the North Atlantic. Reported commercial catches were relatively low prior to 1986; however, these catches increased and have remained at higher levels with nearly all of the production coming from the northeastern U.S. coast. The U.S. landings from the Caribbean increased in 1995 to make up over 14% of the total U.S. harvest of albacore, but have since remained below 4% of the total. Nominal catch rates from U.S. pelagic longline logbook reports are shown in **Figure 4**. Estimated total catches of albacore were about 221 MT in 2019, an increase of 119 MT from 2018 (**Table 4**).

Bluefin Tuna. The U.S. bluefin tuna fishery continues to be regulated by quotas, seasons, gear restrictions, limits on catches per trip, and size limits. To varying degrees, these regulations are designed to manage total U.S. landings to conform to ICCAT recommendations. U.S. 2019 provisional estimated landings and dead discards from the northwest Atlantic (including the Gulf of Mexico) were approximately 1,185 MT and 5.7 MT, respectively. Those estimated landings and dead discards represent an increase of approximately 163 MT from the 2018 estimates. The 2019 catches by some of the gears used in the U.S. bluefin tuna fisheries were: 118.2 MT by harpoon, 799 MT by commercial rod and reel and 182 MT by recreational rod and reel, 92 MT by longline (including dead discards) of which 4.5 MT were from the Gulf of Mexico (**Table 5**).

In response to 1992 regulations limiting the allowable catch of small fish by U.S. fishermen, in conformity with ICCAT agreements, enhanced monitoring of the recreational rod and reel fishery was implemented in 1993 for the purpose of providing near real-time advice on catch levels by this fishery. This monitoring activity has continued and has included estimation of catches by finer scale size categories than reported above. The preliminary estimates for the 2019 recreational rod and reel fishery off the northeastern U.S. for landings in several size categories were 40.3 MT of fish 66-114 cm, 59.4 MT of fish 115-144 cm, 39.7 MT of fish 145-178 cm, and 6.1 MT of fish >178 cm SFL.

2.1.3 Swordfish Fishery Statistics

For 2019, the provisional estimate of U.S. vessel landings and dead discards of swordfish was 1,763 MT (**Table 6**). This estimate represents an increase from the 1,275 MT estimated for 2018. The provisional landings, including discard estimates, by ICCAT area for 2019 (compared to 2018) were: 320 MT (202 MT) from the Gulf of Mexico (Area BIL91); 1,306 MT (992 MT) from the northwest Atlantic (Area BIL92); 9 MT (4 MT) from the Caribbean Sea (Area BIL93); and 129 MT (76 MT) from the North Central Atlantic (Area BIL94A).

U.S. swordfish landings are monitored in-season from reports submitted by dealers, vessel owners and captains, NMFS port agents, and mandatory logbook reports submitted by U.S. commercial vessels permitted to fish for swordfish. Since 1992, the U.S. swordfish longline fishery is also being monitored via a scientific observer sampling program. Approximately 8% of the longline fleet-wide fishing effort is selected for observation during the year. Vessels operating in the Gulf of Mexico during the bluefin tuna spawning season have observer coverage of about 50%. Approximately 16,600 fish were discarded dead in 2019. For the North Atlantic (including Gulf of Mexico and Caribbean Sea), the estimated tonnage discarded dead in 2019 was 291 MT, a 153 MT increase compared to 2018 and corresponded to approximately 16% of the commercially landed catch. The 2019 estimates of recreational rod and reel landings of swordfish based on surveys of recreational anglers and self-reported catches by recreational anglers was 88 MT.

2.1.4 Marlins and Sailfish Fishery Statistics

Blue marlin, white marlin, spearfishes and sailfish are landed by U.S. recreational rod and reel anglers and are a bycatch of the U.S. commercial tuna and swordfish longline fisheries. The U.S. Fisheries Management Plan for Atlantic Billfishes was implemented in October, 1988. The Plan allows billfish that are caught by recreational gear (rod and reel) to be landed only if the fish is larger than the minimum size specified for each species covered by the Plan. Recreational landings of each billfish species are monitored through: (a) the Southeast Fisheries Science Center (SEFSC) Recreational Billfish Survey (RBS) which provides the number of billfish caught during tournaments held along the southeastern U.S. coast (south of 35° N latitude), in the Gulf of Mexico, and U.S. Caribbean regions (i.e., U.S. Virgin Islands and Puerto Rico); (b) the Large Pelagic Recreational Survey (LPS) conducted by the National Marine Fisheries Service (NMFS) which provides estimates of recreational harvest of highly migratory species (including billfish), from waters along the northeastern U.S. (north of 35° N latitude); (c) Marine Recreational Information Program (MRIP); (d) a Headboat survey (large multi party charter boats); and (e) a coastal sport fishing survey of the Texas recreational fishery (TPW). In addition, recreational catch statistics by self-reported catch cards also document billfish landings in some states.

The 2019 estimates of U.S. recreational rod and reel landings for these billfish species, combining the geographical areas of the Gulf of Mexico (Area BIL91), the northwestern Atlantic Ocean west of the 60° W longitude (Area BIL92), and the Caribbean Sea (Area BIL93) are: 17.2 MT for blue marlin, 13 MT for white marlin, 2.6 MT for sailfish, and 0.1 for roundscale spearfish. The estimates for 2017 were: 20.2 MT for blue marlin, 2.4 MT for white marlin, and 2.6 MT for sailfish and 0.5 for roundscale spearfish.

In addition to restrictions on U.S. recreational harvest, the Management Plan also imposed regulations on commercial fisheries by prohibiting retention and sale of these species at U.S. ports. For this reason, there are no U.S. commercial landings for any of these Atlantic species. Estimates of dead discards in the U.S. longline fleet are obtained using data collected through the mandatory Pelagic Logbook Program and the Pelagic Observer Program. The procedure for estimating the historical bycatch of blue marlin, white marlin, and sailfish was detailed in SCRS/96/97-Revised. Revisions to historical landings of billfish previously reported to ICCAT were based on review of the estimates conducted at the 1996 ICCAT Billfish Workshop held in Miami, FL (U.S.A). Estimates of the billfish bycatch discarded dead in the U.S. commercial longline fisheries in 2019 were 31.4 MT for blue marlin, 3.6 MT for white marlin, and 5 MT for sailfish.

2.1.5 Shark Fishery Statistics

Landings and dead discards of sharks by U.S. pelagic longline fishermen are monitored and reported to ICCAT. In 2019, the species of shark with largest amount of landings (in weight) was shortfin mako with a total of 56.7 MT (of which 25.1 MT were landed by the U.S. recreational fishery), followed by blue sharks with 16.7 MT. Landings of porbeagle shark amounted to 11.8 MT.

In 2019, the largest amount of any shark species discarded by the pelagic longline fleet corresponded to blue shark with 28.9 MT. The amount of dead discards for porbeagle and shortfin mako sharks were 13 MT and 1.5 MT, respectively.

Dead discards of ICCAT prohibited shark species were 11.6 MT for all hammerhead sharks combined, 16.6 MT of bigeye thresher, 1.7 MT of oceanic whitetip sharks, and 7.1 of silky sharks.

2.2. Research Activities

2.2.1 Bluefin Tuna Research

As part of its commitment to the Atlantic-wide Research Program for Bluefin Tuna (GBYP), research supported by the United States has concentrated on tagging, biological surveys and sampling from fisheries, and modeling. This includes four grants to academic institutions and NGO partners administered through the 2019 U.S. Bluefin Tuna Research Program (BTRP):

- University of Maine. Evaluating Age Structure, Aging Bias and Mixed Stock Composition of Atlantic Bluefin Tuna in the Northwest Atlantic
- University of Southern Mississippi. Modeling Abundance and Dispersal of Larval Atlantic Bluefin Tuna *Thunnus Thynnus* in the Gulf of Mexico
- The Ocean Foundation. Electronic Tagging of Bluefin Tuna: Improving Life History Estimates Utilized in ICCAT Models

- Gulf of Maine Research Institute. Spatio-temporal associations of western bluefin tuna indices of abundance with ocean climate conditions

An additional three projects were funded to start in 2020:

- University of Maine. Age Structure, Mixed Stock Composition and Evaluation of Mixed Stock Composition Methods and Analysis for Bluefin Tuna in the Northwest Atlantic
- The Ocean Foundation. Using Electronic Tagging Data, Genetic Stock of Origin and Modeling to Improve ICCAT Management of Atlantic Bluefin Tuna
- University of South Florida. Proof of Concept: Use of Eye-Lens Isotopes to Identify Spawning Origin and Lifetime Trophic Geographies of Bluefin Tuna

The results from U.S.-sponsored bluefin tuna research activities are summarized below.

Ichthyoplankton surveys in the northern Gulf of Mexico continued on a standard spatial grid in spring 2019 for the purposes of providing the annual larval index and for collecting larvae for genetics and other biological studies. Larval genotyping protocols for close-kin mark-recapture were fine-tuned and genetic analysis began with the aim of genotyping over 4,000 larvae collected during 2016 to 2018 to serve as Gulf of Mexico spawning stock genetic marking events.

Stanford University, The Ocean Foundation (*Tag a Giant*), and project collaborators continued efforts to deploy electronic tags on Atlantic bluefin tuna in the Northwest Atlantic. Tagging of bluefin tuna with acoustic, satellite, and archival tags occurred in the Gulf of St. Lawrence in September to October 2019. The research team published estimates of natural mortality, based on a spatially-structured Bayesian mark-recapture model that explicitly accounted for migration (Block et al. 2019). The researchers reported a natural mortality estimate of 0.1yr^{-1} .

The post-release mortality of bluefin tuna released from longlines was estimated by U.S. researchers, based on 41 fish caught on longlines in the Gulf of Mexico, tagged with pop-up satellite archival tags, and released from the longline. Orbesen et al. (2019) estimated a 12 to 27% post-release mortality rate for fish released alive at haulback, and a 47 to 71% total mortality rate for fish caught on longlines.

In 2010, the SEFSC in collaboration with its scientific partners at the University of Maine, the University of Massachusetts and the Gulf of Maine Research Institute initiated a comprehensive sampling program to learn more about the life history of Atlantic bluefin tuna captured in US commercial and recreational fisheries. A sampling design was established to collect tissues representative of the catch including five gear categories (hand lines, harpoon, purse seine, pelagic longline, recreational). Samples collected included sagittal otoliths, dorsal spines, gonads, muscle tissue and occasionally stomach. From June of 2010 to November 2019, >7000 sets of otoliths, >1000 dorsal spines (paired to an otolith), >1300 gonads and >6000 muscle samples have been collected from bluefin tuna ranging in size from 69-326 cm curved fork length.

In 2019, the NOAA SEFSC Panama City Laboratory archived bluefin tuna biological samples received from Quantech Inc., the NOAA Pelagic Observer Program and the North Carolina Division of Marine Fisheries. In total, 294 otoliths, 21 gonads, and 284 muscle subsamples have been checked in. Other tissues (spines, liver, skin) were collected and archived. Muscle subsamples will be sent to the SEFSC Miami Laboratory for genetic analysis. All 2019 otoliths will be sectioned and cored for stable isotope analysis. Final ages will also be assigned and all gonads will be staged using histological techniques.

The University of Massachusetts and the Gulf of Maine Research Institute conducted workshops on management strategy evaluation (MSE) of bluefin tuna with US fishery stakeholders. The focus of the first workshop in New Bedford Massachusetts on April 2019 centered on explaining MSE as a tool for fisheries management, how it is being used by ICCAT, and getting feedback on a preliminary Atlantic bluefin tuna MSE configurations. US stakeholder participants consisted of commercial fishermen, recreational fishermen, conservation groups, and scientists from research institutions, state agencies, and federal agencies. Input about operating model scenarios, management procedures and performance metrics was solicited and is being implemented into the previously developed MSE framework. A second workshop for US stakeholder engagement is tentatively scheduled for late 2020 where results from MSE input from the first workshop will be presented.

The identification of the Slope Sea as a spawning area has presented interesting possibilities that warrant additional research to determine the importance of spawning outside of traditionally known areas or by different contingents of fish. Sampling across a broad area of the Slope Sea last occurred during the summer of 2016. Larval bluefin tuna distribution and abundance in 2016 was comparable to the 2013 sampling that was originally used to document this spawning area. Unlike in 2013, the majority of 2016 samples were preserved in ethanol allowing for their use in genetics and otolith aging studies. Larval bluefin tuna (n=40) collected in the Slope Sea in 2016 have been provided to AZTI to support a population genetics study; this work will expand upon the recently published study (Rodríguez-Ezpeleta et al. 2019) that used a limited (n=7) sample size of larvae collected in 2013. Recent work to characterize the potential larval distribution, retention and habitat suitability in the Slope Sea using oceanographic modeling indicates that this area provides suitable larval habitat (Rypina et al., 2019). Further plankton sampling across a broad area of the Slope Sea during the bluefin spawning season is anticipated.

NOAA has been working with scientists from CSIRO (Australia) and the Virginia Institute of Marine Science on pilot studies to evaluate the feasibility of genetics-based absolute abundance estimate for Western Atlantic Bluefin tuna. Larval samples collected in 2016 and 2017 indicated that larvae provide sufficient DNA to obtain genotypes, and that genetic profiles of two of those larvae were linked to their parents (parent-offspring pairs), which were large fish caught in Canada in 2017. Additionally, a half-sibling match was found between the larvae collected in 2016 and 2017, indicating the same fish spawned in the northern Gulf of Mexico in May of both 2016 and 2017, and was detected in the ichthyoplankton survey each year. These proof of concept results provide strong evidence that close-kin mark recapture may be a feasible option for Gulf of Mexico stock-of-origin spawning stock estimates. Sampling in 2018 yielded over 3000 larvae, providing the potential for a large spawner marking event for Gulf of Mexico spawning fish. Simulation models tuned to the observed larval tag return rate indicate that adult samples for 2016 (1681 fish), 2017 (2292 fish) and 2018 (~2500 fish) provide a high probability of multiple parent-offspring pairs. Genotyping of all collected bluefin tuna is a high priority with the aim of acquiring an initial population estimate in the immediate future.

References

- Ailloud, L.E., Lauretta, M.V., Walter III, J.F. and Hoenig, J.M., 2019. Estimating age composition for multiple years when there are gaps in the ageing data: the case of western Atlantic bluefin tuna. *ICES Journal of Marine Science*, 76(6), pp.1690-1701.
- Block, B.A., Whitlock, R., Schallert, R.J., Wilson, S., Stokesbury, M.J., Castleton, M. and Boustany, A., 2019. Estimating Natural Mortality of Atlantic Bluefin Tuna Using Acoustic Telemetry. *Scientific reports*, 9(1), pp.1-14.
- Orbesen, E.S., Brown, C.A., Snodgrass, D., Serafy, J.E. and Walter III, J.F., 2019. At-vessel and postrelease mortality rates of bluefin tuna (*Thunnus thynnus*) associated with pelagic longline gear in the northern Gulf of Mexico. *Fishery Bulletin*, 117.
- Rodríguez-Ezpeleta, N., Díaz-Arce, N., Walter III, J.F., Richardson, D.E., Rooker, J.R., Nøttestad, L., Hanke, A.R., Franks, J.S., Deguara, S., Lauretta, M.V. and Addis, P., 2019. Determining natal origin for improved management of Atlantic bluefin tuna. *Frontiers in Ecology and the Environment*, 17(8), pp.439-444.
- Rypina, I.I., Chen, K., Hernández, C.M., Pratt, L.J. and Llopiz, J.K., 2019. Investigating the suitability of the Slope Sea for Atlantic bluefin tuna spawning using a high-resolution ocean circulation model. *ICES Journal of Marine Science*, 76(6), pp.1666-1677.

2.2.2 Swordfish Research

Scientists at the NOAA, Southeast Fisheries Science Center (SEFSC) in Miami, Florida collaborated with The Billfish Foundation and The University of Miami to create a habitat-based Species Distribution Model for Atlantic swordfish. This model couples 3-dimensional oceanographic data from 1950-2019 and swordfish habitat affinities assembled from Pop-off Satellite (PSAT) tags, the data from which are shared among member scientist of the International Commission of the Conservation of Atlantic Tuna (ICCAT). to predict the historic, current and possible future distribution of the species. Preliminary work supports the hypothesis that the distribution of swordfish has shifted over the decades with higher densities occurring at the north/south extremes of the historic distributions. Results of the work completed in 2019 were presented at the 2019 ICES Annual Science Meeting. Current work is focusing on discerning which oceanographic features are most responsible for this shift, quantifying habitat volume and short-term predictions of possible future distributions.

Scientists at the NOAA, SEFSC collaborated with scientists from The Billfish Foundation and The University of Miami to study possible ways to reduce blue marlin bycatch in the US swordfish longline fishery. Blue marlin (*Makaira nigricans*) are incidentally caught as bycatch in the Atlantic by the pelagic longline fishery. The recent assessment conducted by ICCAT classified blue marlin as both overfished and experiencing overfishing. Efforts aimed at diminishing the incidental take of blue marlin by the US swordfish longline fishery have centered on time-area closures and adaptations to gear configuration while at the same time limiting reductions to target catches, such as swordfish. Real world testing of different bycatch reduction approaches can be costly and logistically challenging. Species distribution models of blue marlin and swordfish were paired with a longline CPUE data simulator (LLSIM) to simulate fisheries data from blue marlin and swordfish populations with distinct habitat preferences and known underlying population structures. These datasets were used to identify regions with high quantities of bycatch and low target catches as sites for potential time-area closures. Additionally, gears within the simulator were modified to test different gear configurations to determine if these changes could result in a reduction of blue marlin bycatch without diminishing swordfish catches.

Scientists at the NOAA, SEFSC in Miami, Florida collaborated with scientists from various CPCs of the ICCAT on the Northern Swordfish Management Strategy Evaluation (MSE). Cooperative efforts included the building of a collection 288 operating models, conditioning these models on the latest assessment data. A generic procedure for model validation and a shiny-app to visualise risk and uncertainty were developed. Residual runs test showed that the indices of abundance were in conflict, which may be due to model misspecification. Problems with the residuals from the fits to the indices also mean that it will be difficult to simulate pseudo data in the Observation Error Model to evaluate alternative Management Procedure. A hindcast (a forecast made retrospectively) identified that the assessment used to condition the OM has poor prediction skill. Although the OM itself does not have to predict the future state of the stock it should be representative of the main uncertainties in resource dynamics. A potential problem was that although the implied values of r and K were within plausible ranges the OM production function was highly skewed and hence $BMSY$ could be below the limit reference point ($Blim$). This behavior is mainly determined by parameters that are fixed (i.e. M and steepness), and has major implications for the assessment of the risk posed to the stock by harvesting.

NOAA, SEFSC contributed support and samples to the ICCAT Swordfish Life History Project. This is an ongoing study whose goal is to increase the understanding of the species biology, including age, growth and reproductive parameters is crucial for the application of biologically realistic stock assessment models and, ultimately, for effective conservation and management. The US has provided otoliths samples collected in the 2000's and ensure that the data is collected in a manner that is consistent with the intended use in the stock assessment.

As part of an ongoing collaboration between NOAA SEFSC and Portugal, Portuguese observers placed three pop-up satellite archival tags on swordfish. These tags were at large for 245, 242, and 6 days at large. Also, in collaboration with Gray FishTag the scientists deployed one 90 day swordfish tag off South Florida using daytime deep drop gear. The data from these tags will be used within the Species Distribution Model mentioned above as well as studying stock movement and stock delineation.

2.2.3 Tropical Tunas Research

U.S. scientists participated in the 2019 ICCAT Yellowfin Tuna data preparatory and stock assessment meetings. Scientists from NOAA Fisheries – Southeast Fisheries Science Center also contributed to a collaborative study to develop a joint index for longline fisheries that catch yellowfin tuna. This collaboration included national scientists from China, Japan, Korea, Chinese-Taipei, and the United States.

Scientists from United States, including NOAA Fisheries – Southeast Fisheries Science Center participated in the development and review of the Tropical Tuna Management Strategy Evaluation (MSE), in collaboration with EU scientists. The eventual objectives of this work are to develop an MSE framework for Atlantic stocks of bigeye, yellowfin and skipjack using a specifically adapted bioeconomic model (FLBEIA), and the evaluation of alternative Management Procedures to support the potential adoption of harvest control rules/management procedures for tropical stocks.

In response to the Deepwater Horizon oil spill event, NOAA Fisheries – Southeast Fisheries Science Center (SEFSC) scientists initiated a study in 2010 to evaluate the movements, migration patterns and site fidelity of yellowfin tuna in the Gulf of Mexico. This information will help to assess the potential exposure of the stock to contaminants, as well as optimal fishery closure strategies for future events. After a lack of funds for tagging in 2018, activities resumed in 2019. In conjunction with a scientist from the Gulf of Maine Research Institute, the University of Massachusetts, Dartmouth, the New England Aquarium and with partial funding from the Atlantic

Ocean Tropical Tunas Tagging Programme (AOTTP), two trips were made to deploy PSAT tags. The first trip was off the coast of North Carolina. While large numbers of yellowfin tuna were caught, depredation by sharks was an issue and only two NMFS tags were successfully deployed. A second trip occurred in late August to the Mid Atlantic Bight where nine SEFSC electronic tags were successfully deployed. The data from these trips significantly increases the spatial extent of the center's yellowfin tuna tag deployments and better represents the broad geographic range of the fishery. In addition to the main study objectives, the resulting data is expected to enhance stock assessments by improving our understanding of stock structure, movement rates, mortality, essential habit and factors affecting catch rates.

U.S. scientists from SEFSC, PIFSC, the University of Hawaii, the University of Maine (Gulf of Maine Research Institute) and Louisiana Dept. of Wildlife and Fisheries work on the final edits of a paper addressing the age validation of yellowfin tunas in the Western North Atlantic. *Andrews, A.H., Pacicco, A., Allman, R., Falterman, B.J., Lang, E.T. and Golet, W., 2020. Age validation of yellowfin (Thunnus albacares) and bigeye (Thunnus obesus) tuna of the northwestern Atlantic Ocean. Canadian Journal of Fisheries and Aquatic Sciences, 77(4), pp.637-643.*

U.S. scientists from SEFSC worked with international scientists to look at the pelagic LL CPUE of YFT and published an SCRS document in 2020 from this collaboration.

U.S. scientists from SEFSC and South Africa worked together to use K2SM to obtain alternative TAC projections for sustainable harvest of YFT and published an SCRS document in 2020 from this collaboration.

U.S. scientists from SEFSC continued to conduct fishing gear research to inform the Deepwater Horizon Oceanic Fish Restoration Project (DHOFRP). The DHOFRP is designed to help restore fish species that were injured as a result of the oil spill by reducing fishing mortality during a temporary, voluntary, six-month repose period each year where participating vessel owners will refrain from pelagic longline fishing. During the repose, vessels are provided with alternative gear that specifically target yellowfin tuna and swordfish and result in lower bycatch of other fish species. In early 2017, the OFRP was launched as a pilot, with a four-month repose from March 1 through June 30, 2017. Seven vessels participated in the pilot, all from Louisiana and all electing to fish with alternative gear. Ten commercial vessels from Florida and Louisiana are participated in the 2019 season. Nine participants elected to fish with alternative gear.

U.S. scientists from Texas A&M University are examining samples to determine the origin of yellowfin tuna in the western Atlantic Ocean, and the importance of outside production to U.S. fisheries. In 2019 they continued the analysis of otolith cores from sub-adult and adult yellowfin tuna from two U.S. fisheries (Gulf of Mexico and Mid Atlantic Bight). This study clearly demonstrates that baseline chemical signatures in the otoliths of young-of-the-year yellowfin tuna are distinct and can therefore serve as an effective tool for assigning older individuals to their nursery of origin, ultimately providing a way to improve our understanding of the population connectivity and mixing rates of this species in the Atlantic Ocean. Findings to date suggest that a significant fraction of the sub-adult and adult yellowfin tuna from U.S. fisheries operating in the Gulf of Mexico and Mid Atlantic Bight originated in the E. Atlantic Ocean (Gulf of Guinea/Cape Verde).

U.S. scientists from the University of Maine, the Anderson Cabot Center for Ocean Life Fisheries Science and Emerging Technologies (FSET) Program, the University of Massachusetts, Dartmouth, and Massachusetts Division of Marine Fisheries have continued to tag more yellowfin and bigeye tuna offshore of Massachusetts. This effort is to analyze data to estimate the survival rate following release in the U.S. Atlantic recreational troll fishery using pop-up satellite tags. Data from these tags provide information on the fate of each fish following release, and allow estimation of post-release survival rates.

U.S. scientists from Stanford worked with colleagues from CEFAS (UK) to capture and deploy numerous archival and pop-up satellite archival tags on yellowfin tuna off St. Helena during 2019.

U.S. scientists from SEFSC and the University of Miami (RSMAS) continued to examine the impact of offshore oil platforms on the biology of highly migratory species, such as yellowfin tuna. Research suggests growing evidence that yellowfin tuna and other epipelagic apex predators are aggregating at offshore oil platforms in a similar manner to their more traditional aggregation points, and there is concern that these offshore platforms may alter the movements, diet, diseases, growth, age at maturity, and spawning behavior of yellowfin and other epipelagic apex predators. This effort produced a recent publication, *Snodgrass, D.J., Orbesen, E.S., Walter III, J.F., Hoolihan, J.P. and Brown, C.A., 2020. Potential impacts of oil production platforms and their function as fish aggregating devices on the biology of highly migratory fish species. REVIEWS IN FISH BIOLOGY AND FISHERIES, 30(3), pp.405-422.*

U.S. scientists from the University of Maine are collecting samples to evaluate the age structure and foraging ecology of yellowfin and bigeye tunas in the NW Atlantic Ocean.

2.2.4 Albacore Research

A U.S. scientist, working for Research Realities in Kailua, HI reviewed the North Atlantic Albacore Management Strategy Evaluation framework to verify that the code runs as expected. The operating model was evaluated to determine if and how the model was conditioned and validated, and additional validation work was performed. The operational estimation model was evaluated, multiple iterations were run to evaluate how the data were simulated. The operating model (Multifan-CL) and estimation model (biomass dynamics model) were compared to determine if the models were internally consistent when run without error. Finally, the implementation of the harvest control rules was evaluated to determine how the robust the Harvest Control Rules are to uncertainty and how the management procedures' performances are measured. In general, the MSE framework appeared to be high quality and robust to uncertainty. The review also concluded that the documentation and annotation of the code could have been improved to increase transparency, and additional sources of uncertainty may be considered, especially with regards to catchability. The biomass dynamics model did appear to underestimate the "true" references points in the most recent years (2013-2016) therefore additional investigation of this model was recommended.

2.2.5 Mackerels and Small Tunas Research

King mackerel:

In 2019 NOAA SEFSC scientists initiated activities for updating U.S. domestic stock assessments for Gulf of Mexico and South Atlantic king mackerel populations scheduled for 2020 (<http://sedarweb.org/sedar-38>). The updated evaluation analyses included important revisions to marine recreational fisheries statistics. During 2019 and continuing into present, SEFSC scientists continued to make routine collections of otolith samples from the directed commercial and recreational fisheries for use in developing age length keys and have successfully aged fish through 2019. Age determinations are underway for these samples. These updated age length keys will be incorporated into future updated population models. The estimates of age composition from the updated age length keys will enable analysts to evaluate changes in year class strength since the previous 2016 stock assessment; additional samples are being acquired through cooperative efforts with state entities.

The SEFSC Panama City Laboratory is continuing shape analysis of king mackerel otoliths with 2D measurements. In 2018, a research project with measurements of king mackerel otoliths taken in 3D using Z-stack technology was begun. Once the otoliths are imaged, the otoliths are cleaned for stable isotope ($\square^{13}\text{C}$ and $\square^{18}\text{O}$) analysis. A new component to the stable isotope analysis is that we are sectioning some of the otoliths and milling individual annual rings to see if we can determine movement patterns. Should the milling of individual annual rings prove successful, the goal is utilize this procedure for other tuna species. The objective of the otolith shape analysis project along with the stable isotope analysis of these otoliths is to discriminate stock structure, movement, and mixing dynamics.

Additionally, recently activities have initiated scanning of bluefin tuna and king mackerel otoliths with a Fourier transform near infrared (FT-NIR) spectrometer, which is a non-destructive method. One of the objectives of this study is to investigate whether the FT-NIR spectroscopy technology can discriminate stock structure based on the chemical functional groups and chemical constituents within the otolith. These preliminary results will be provided during the FT-NIR spectroscopy virtual workshop. As part of a NOAA-wide Strategic Initiative project, also the utility of FT-NIR spectroscopy as a rapid, efficient method to age other fish species is under investigation. Another activity includes the investigation of its utility in ageing king and Spanish mackerels as well as our tuna species for which we receive otoliths. Recently the purchase of a confocal Raman microscope was made, which will be used to investigate chemical constituents in annual rings of otoliths, including mackerels and tunas.

The last U.S. domestic stock assessments for Gulf of Mexico and South Atlantic Spanish mackerel populations were conducted during 2012 (<http://sedarweb.org/sedar-28>). The 2020 updated king mackerel stock assessments are under current review by the Councils (<http://sedarweb.org/associated-projects-species/King-Mackerel>)

Other Notable Activities:

Efforts initiated in 2016 through collaborative project funded by WECFC, FAO and the EU to improve fisheries statistics in the WECAFC continued in 2019 through present. The WECAFC-FIRMS project is a result of these activities. The US is a member of WECAFC and SEFSC staff have been actively involved in these projects, leading to the development of two further developed resource documents in 2018: 1) Endorsement of the Interim Data collection Reference Framework (DCRF) and 2) Endorsement of the List of Main Species and other Reference Species for reporting. Final endorsement of the DCRF is scheduled via Virtual Meetings in spring 2021 by WECAFC Scientific Advisory Group (SAG) and the 18th WECAFC Commission.

2.2.6 Shark Research

Many of the shark research activities conducted in 2019 were part of the SCRS Shark Research and Data Collection Program (SRDCP), which aims to develop and coordinate science and science-related activities needed to support provision of sound scientific advice for the conservation and management of pelagic sharks in the Atlantic Ocean. These collaborative activities among members of the SCRS Shark Species Group (SSG) were initiated several years ago and continued in 2019 and included four projects covering different aspects of the life history, stock structure, and fisheries of the shortfin mako (*Isurus oxyrinchus*): a pan-Atlantic age and growth study; a population genetics study to estimate the stock structure and phylogeography of Atlantic shortfin mako; a post-release mortality study focusing on pelagic longline fisheries; and a satellite tagging study for determining movements and habitat use. Studies on other pelagic shark species also continued in 2019.

Age and growth of shortfin mako in the Atlantic Ocean: This project is led by colleagues from Portugal, with participation of scientists from the U.S. (NOAA SEFSC and NEFSC) and Uruguay. There still remained uncertainties about the age and growth parameters of shortfin mako and this project aimed to update the available estimates by ageing specimens from multiple areas in the Atlantic. To that end, an inventory of existing vertebral samples available at each national laboratory was compiled, and additional sampling was carried out. All samples were processed and digital images were uploaded to an ICCAT online repository. Following a two-day age and growth workshop organized by NOAA-NEFSC (Narragansett Laboratory) with the participation of the involved scientists in June 2016 in which an initial reference set for ageing samples was established, one biologist from each participating institution read and estimated the ages from all the samples, based on the agreed ages from the reference set, and growth models were developed based on those readings. For the North Atlantic, data from 375 specimens ranging in size from 57 to 366 cm fork length (FL) for females and 52 to 279 cm FL for males were analyzed. Growth models were fitted using the von Bertalanffy growth equation re-parameterized to calculate L_0 , instead of t_0 , and a modification of this equation fixing the known size at birth. Growth models were compared using information theoretical criteria and the von Bertalanffy growth equation with fixed L_0 (size at birth = 63 cm FL) adequately described model growth, with resulting growth parameters of $LINF = 241.8$ cm FL, $k = 0.136$ year⁻¹ for males and $LINF = 350.3$ cm FL, $k = 0.064$ year⁻¹ for females. The results of this study (Rosa et al. 2017) were used in the 2017 Shortfin Mako Stock Assessment session (Anon. 2017i). In 2018, results for the South Atlantic stock based on data from 332 specimens, ranging in size from 90 to 330 cm FL for females and 81 to 250 cm FL for males, were analyzed (Rosa et al. 2018b). The von Bertalanffy growth equation with fixed L_0 (size at birth = 63 cm FL) with resulting growth parameters of $LINF = 218.5$ cm FL, $k = 0.170$ year⁻¹ for males and $Linf = 263.1$ cm FL, $k = 0.112$ year⁻¹ for females, seemed to underestimate asymptotic size for this species, while overestimating k . Given the poorly estimated parameters, the Group did not yet recommend the use of the growth curves for the South Atlantic stock. It was noted that more samples are still required to develop more credible growth curves, particularly specimens from the southeast region. In that regard, scientists from Japan indicated that they have collected some samples ($n=33$) from that area and the scientist from Namibia also expressed its willingness to provide vertebral samples from the region to contribute to the age and growth study. Additional samples from Brazil will also be made available. It was also discussed the exploration of alternative growth models and a meta-analysis to incorporate variability in the growth curves to be used in future stock assessments.

Genetic analysis of shortfin mako in the Atlantic Ocean: This study is led by Japanese colleagues. The main goal of this study was to investigate the genetic stock structure of the Atlantic shortfin mako using mitochondrial and microsatellite DNA of specimens collected across the entire Atlantic Ocean. The mitochondrial analyses conducted under this project indicated the differentiation of populations in the northern, southwestern, and southcentral and south-eastern areas, which supports current stock structure hypotheses of Atlantic shortfin makos, and also suggested the possibility of multiple stocks within the South Atlantic; however, no significant genetic structuring was found based on the microsatellite analyses. Additional analyses to investigate the fine-scale genetic structure, especially in the North Atlantic, were conducted in 2017 based on tissues collected from the entire Atlantic through collaboration with CPC members of the Species Group. Tissues from a total of 54 individuals were collected from

the Caribbean Sea, Mediterranean, tropical Atlantic Ocean and Uruguay and were processed. Results of the new analyses confirmed previous findings and were reported more in detail at the Species Group meeting in September 2017 and in Nohara et al. (2017). In 2018, a new approach using mitochondrial-genome sequencing was proposed to investigate the genetic population structure of shortfin mako. The Group welcomed this proposal that could help elucidate the stock delimitation of this species in the Atlantic, particularly the differences between the southwest and southeast Atlantic related to the high heterogeneity and low genetic diversity from the Uruguayan samples. The complete mitochondrial genome (mitogenome) sequencing was conducted using next generation sequencing (NGS) technology. Whole mitogenome sequencing with the Long PCR technique (Miya et al., 2003) was planned initially, and two Long PCR primer sets (set1; S-LA16S-H Iso and L12321Leu, set2; S-LA16S-L Iso and H12293Leu; located in tRNALeu and 16S rRNA gene of the mitochondrial DNA region) were designed for shortfin mako based on the nucleotide sequence deposited in the DNA data base (Accession No. KF361861). Although several conditions about long PCR reaction were tested, the amplification of Long PCR was not successful for many specimens. The main reason for this problem was suggested to be the condition of the template DNA (i.e., the fragmentation of total genomic DNA). Because of the variable preservation level of tissue samples, protocols to obtain mitogenomes from low quality and/or quantity DNA extracts will have to be developed. As an alternative for mitogenome sequencing with the long PCR method, the method proposed by Tilak et al. 2015 is being tested. In addition, the Uruguay samples showed different results compared to the past two studies (Taguchi et al., 2016; Nohara et al., 2017) and the study must be revisited. Samples from an additional 35 specimens collected in 2018 were provided by Uruguay and were analyzed as part of the project in 2019. At the 2019 Species Group meeting, (Anon. 2019g) a document was presented in which the previous definition of population was re-evaluated in the analysis of the portion of mitochondrial DNA and the annual fluctuation in genetic population structure was analyzed based on the re-defined data sets with additional data by Corrigan et al. 2018. As a result, a substantial genetic differentiation between the northern and southern regions in the Atlantic Ocean was observed in this species. An annual fluctuation of genetic composition was also found in the waters around equatorial area and the waters off Cape Town (South Africa). Furthermore, the whole mitochondrial genome analysis based on the Next Generation Sequencing (NGS) approach has been started to confirm the mitochondrial (maternal) genetic population structure of this species.

Post-release mortality of shortfin mako in the Atlantic Ocean: This project is led by colleagues from Uruguay, with participation of scientists from the U.S. (NOAA SEFSC) and Portugal. The main purpose of this project is to quantify the post-release mortality of Atlantic shortfin makos on pelagic longlines, which was non-existent when the project started, to potentially contribute to their assessment and management. To that end, Survivorship Pop-up Satellite Archival Transmitting Tags (sPATs) were acquired and distributed to the participating laboratories for deployment in three main areas of the Atlantic: the northwest Atlantic, the tropical northeast Atlantic and equatorial region, and the southwest Atlantic. A total of 14 sPATs have been deployed thus far by scientific observers from IPMA (EU-Portugal), DINARA (Uruguay), NOAA (USA), Brazil and EU-Spain, and additional information from 29 miniPATs was also available to estimate post-release mortality. Of the 35 specimens with available information, eight died (22.9%), whereas the remaining 27 survived (77.1%), at least the first 30 days after tagging. The updated results from this project were reported and published in Miller et al. 2019. Tag deployment has continued throughout 2019 and in March two more shortfin makos were tagged with miniPATs.

Movements, stock boundaries and habitat use of shortfin mako in the Atlantic Ocean: This project is led by colleagues from Portugal, with participation of scientists from the U.S. (NOAA SEFSC), Uruguay, Brazil, France, and Spain. The main purpose of this study is to use satellite telemetry to gather and provide information on stock boundaries, movement patterns and habitat use of shortfin mako in the Atlantic Ocean, to potentially contribute to their assessment and management. All phase 1 (2015-2016) and Phase 2 (2016-2017) tags have been deployed (36 tags: 22 miniPATs and 14 sPATs). Regarding Phase 3 (2017-2018), 5 of the 20 miniPATs acquired have been deployed on shortfin mako and 3 tags were deployed on silky shark. Eight of these tags are planned to be deployed in the Indian Ocean in order to assess inter-ocean movements of shortfin mako. Four of the 20 tags acquired during Phase 4 (2018-2019) were deployed on shortfin mako and 6 on other vulnerable species (oceanic whitetip, silky shark, porbeagle and scalloped hammerhead). In all, a total of 43 tags (29 miniPATs and 14 sPATs) were deployed by observers on EU-Portugal, Uruguay, Brazil, EU-Spain and US vessels in the temperate NE and NW, Equatorial and SW Atlantic. Data from 41 of the 43 tags/specimens are available for a total of 1,656 tracking days recorded. Twenty additional tags from other projects involving the same partners were also deployed in these same areas, covering both hemispheres and both sides of the Atlantic. The preliminary movement analysis shows that specimens tagged in the temperate northeast moved to southern areas, while specimens tagged in the tropical northeast region close to the Cabo Verde Archipelago moved easterly to the African continent shelf. One specimen was tagged in equatorial waters and moved south to Namibia. The specimens tagged in the southwest Atlantic off Uruguay stayed in the same general area, and the specimens tagged in the temperate Northwest Atlantic showed some general southward movements. Shortfin makos spent most of their time above the thermocline (0-90 m), between 18 and 22°C. The updated results from this project were reported and published in Santos et al. 2019. The

main plan for the next phase of the project is to continue tag deployment (17 additional tags were acquired) during the rest of 2019 in several regions of the Atlantic. On that premise, in March 2019 two more shortfin makos were tagged by the EU-Spain fleet around the Canary Islands.

Other SRDCP research projects:

Reproduction of shortfin mako and porbeagle in the Atlantic Ocean: This project is led by NOAA scientists from the SEFSC and NEFSC. A two-day, hands-on training session on determination of reproductive maturity of porbeagle sharks was held at the Narragansett Rhode Island, NOAA Fisheries NEFSC Laboratory on 14-15 July 2017, led by Dr. Lisa Natanson. During this training, scientists from the participating laboratories (NOAA SEFSC and NEFSC) worked together to collect reproductive organ samples to aid in determining reproductive habits and maturity for the species. The training was aimed at establishing standardized dissecting and sampling practices among researchers for more consistent collection of life history data. Sampling has taken place at several shark tournaments between New York and Maine, USA. In 2017, five male and 16 female shortfin makos and 8 female porbeagle were dissected. Although previous research based on specimens collected from the western North Atlantic Ocean indicated that this lamnid shark has an annual reproductive cycle, the results of a recent evaluation of reproductive tracts from a geographically segregated group of porbeagles within the western North Atlantic Ocean indicate the presence of females in a resting stage of maturity. The observation of a resting stage has implications not only for the reproductive cycle (biennial versus annual), but also in the lifetime productivity of the species. This finding indicates that this shark follows the typical lamnid resting period between pregnancies, a period that would decrease the lifetime output of young sharks (Natanson et al. 2019. Presence of a resting population of female porbeagles (*Lamna nasus*), indicating a biennial reproductive cycle, in the western North Atlantic Ocean).

Movements, stock boundaries and habitat use of porbeagle in the Atlantic Ocean: A total of 16 miniPATs acquired for this project were distributed to scientists from France, Portugal, and Norway, to be deployed in the North Atlantic, and Uruguay to be deployed in the South Atlantic. Relevant to this activity and that related to shortfin mako, the SSG was informed of other ongoing national programs that can contribute data, such as Canada's, which is currently deploying 30 sPATs on shortfin mako and 30 sPATs on porbeagle during 2018-2019; and 12 new sPATs for porbeagle from a US/NOAA project that will be deployed in EU-Portugal, Uruguayan, and U.S. vessels.

Movements, stock boundaries and habitat use of silky, oceanic whitetip and hammerhead sharks in the Atlantic Ocean: The Group also decided that of 17 satellite tags that were acquired in 2019 for the SRDCP, 9 should be deployed on oceanic whitetip and hammerhead sharks and 8 on silky sharks. A total of 4 silky sharks have been tagged with miniPATs thus far by NOAA (SEFSC) scientists (in collaboration with colleagues from the Cape Eleuthera Institute, Bimini Biological Station, and Florida State University) in the U.S. Gulf of Mexico, Caribbean Sea, and Atlantic Ocean and 11 await deployment. These are considered priority shark species and are currently prohibited to be retained in ICCAT fisheries (a review of satellite tags previously deployed on these species in the Atlantic revealed that only three silky sharks had been tagged off Cuba, and oceanic whitetip sharks were tagged only in the NW Atlantic, but almost nowhere else in the Atlantic). Also, these species were ranked with high vulnerability in the ICCAT shark ERAs (Cortés et al., 2010 and Cortés et al. 2015).

Other studies involving NOAA and other researchers:

Horizontal and vertical movements of immature dusky sharks *Carcharhinus obscurus* in relation to commercial longline fisheries in the western North Atlantic Ocean: This project was initiated in 2015. At-vessel estimated mortality for dusky sharks can be high in longline fisheries and time-area closures have been designated in the western North Atlantic Ocean to mitigate interactions with longline fisheries, yet it is still a relatively common interaction. NOAA Fisheries scientists applied satellite tagging technology to determine vertical and horizontal movements of dusky sharks in relation to commercial longline fisheries to determine potential interactions and the effectiveness of current time-area closures. All but one dusky sharks tagged (n=21) in our study were immature animals and were primarily tagged inside the Mid-Atlantic closure for bottom longline off the coast of North Carolina. Dusky sharks were tracked between 1-107 days and most tagged individuals remained in waters in close proximity to the Mid-Atlantic closure for bottom longline off the coast of North Carolina. Dusky sharks spent the majority of time within the closed area when it was in effect (e.g., no commercial fishing) and thus interactions with the fishery were potentially reduced. However, horizontal and vertical overlap was present in both the bottom and pelagic longline fisheries indicating that longline gear fished in depths of less than 40m could increase the risk of incidental interactions. Additional studies are needed to assess both large- and fine-scale movements of dusky sharks across all life stages and the potential risk of incidental capture in commercial fisheries.

Defining environmental parameters to inform key habitat requirements for the oceanic whitetip shark, *Carcharhinus longimanus*: Since 2011, expeditions conducted by Florida International University and the Cape Eleuthera Institute have documented the prevalence of adult oceanic whitetip sharks off the seamounts near Cat and San Salvador Islands, Bahamas. A recent expedition also found oceanic whitetip sharks near seamounts in Mayaguana, Bahamas. Many of these adult sharks were female close or near term to giving birth. Satellite archival tagging studies suggest that these individuals exhibit site fidelity to these areas even after traveling long distances, which suggests philopatry may exist in this species (Howey-Jordan et al., 2013). This indicates that certain oceanographic features present in these areas may be beneficial to the species. Oceanic whitetips are hypothesized to have a biennial reproductive cycle, which suggests that some of the differences in individual movements may correspond to migrations by gravid and non-gravid females to disjunct pupping and mating areas. The capture by Haitian and Cuban fishers of very small oceanic whitetips (Valdés et al. 2016; M. Bond pers. comm.) suggests areas north of the Windward Passage might be a pupping ground for oceanic whitetips. An examination of commercial catches from the US pelagic longline fishery of oceanic whitetip further confirms that the majority of young-of-the-year sharks are also from this area. Thus, the Bahamas and areas in the Caribbean Sea may represent the major pupping area for the northwest Atlantic. The project focuses on enhancing the current data on habitat needs of the oceanic whitetip shark. Sharks captured are assessed for maturity using ultrasound detection of pregnancy in females, and analysis of circulating steroid hormone. Fin clips are taken for genetic analysis and new and archived samples used to reconstruct parental genotypes and potentially identify genetic connectivity. Individuals, in particular, juveniles, gravid females, or males as these are the underrepresented in the current data set are tagged with an archival satellite tags or acoustic tags to further improve movement and residency.

Life history of pelagic sharks: Data collection and sampling of biological tissues for determining life history characteristics of several pelagic species including shortfin mako, silky (*Carcharhinus falciformis*), porbeagle (*Lamna nasus*), bigeye thresher and common thresher (*Alopias vulpinus*) continued in 2019, with 519 archived samples. Reproductive tissues are processed and sectioned using histological techniques. Morphological data on organ measurements have been plotted and will be compared to the histological results. Vertebrae are also processed using histology and image analysis and are currently being read.

Post-release survival of dusky sharks: Dusky sharks (*Carcharhinus obscurus*) are a large coastal-pelagic shark species that occurs in waters of the western Atlantic and Gulf of Mexico. Management regulations include listing dusky sharks as a prohibited species and creating a time-area closure to protect juveniles. Despite strict regulations, dusky sharks are still caught as bycatch on bottom and pelagic longlines where at-vessel mortality rates are up to 85%. Research began in 2015 to address these needs by producing estimates of long term, post-release survival of dusky sharks in longline fisheries; quantifying at-vessel mortality in the longline fisheries and evaluating the efficacy of alternative fishing practices to decrease bycatch mortality; determining the best method for identifying the timing and location of dusky shark “hotspots” based on available historical data; and evaluating the efficacy of the time/area closures on a migratory species, through satellite tagging data.

Post-release survival of porbeagle sharks: Under ICCAT regulations all porbeagle sharks captured alive are required to be released. However, there is very little information on post-release mortality of porbeagle shark. Campana et al. (2016) reported a post-release mortality rate of 27–31% but this was for Canadian longline fisheries only and results may not be applicable across all ICCAT fisheries. Since a re-assessment of the status of porbeagle shark by ICCAT is scheduled for 2020, there is an immediate need to provide a better understanding of post-release survival in both recreational and commercial fishing gear. A manuscript is currently in review, led by colleagues from the University of New England, NOAA (SEFSC and NEFSC) researchers and other ICCAT scientists, estimating post-release survival for juvenile sharks captured with rod-and-reel. All sharks that reported data survived, indicating a post-release survival rate of 100%. A manuscript describing estimates of post-release survival in longline gear is in preparation.

2.2.7 Billfish Research

U.S. scientists participated in the ICCAT Enhanced Research Program for Billfish in 2018-19. An ongoing ICCAT international collaboration on billfish genetic research started in 2008 continued in 2018-19, and included U.S. scientists from NOVA Southeastern University, University of Miami, and SEFSC. One of the primary goals is to develop accurate estimates of white marlin/round scale spearfish ratios in the Atlantic Ocean, including retrospective analyses.

During 2018-2019, U.S. scientists from the Virginia Institute of Marine Science, College of William & Mary continued to conduct genetic studies on the stock structure of Atlantic istiophorid billfishes.

U.S. scientists at the University of Maine (Gulf of Maine Research Institute) continue to investigate foraging ecology of white marlin, blue marlin, and roundscale spearfish.

U.S. scientists from PIFSC and Hawaii Pacific University did a fishing mortality assessment for white marlin, (https://onlinelibrary.wiley.com/doi/full/10.1111/faf.12358?casa_token=U7eKnryWAGMAAAAA%3Ax_s6c0o6ldQgsYxzJU1sOHqZpSI0F3qh0ReAX15qksJUfHFStBQzA2_Ua7tF6hfaUFXK198zmqzFn9p84), Musyl, M.K. and Gilman, E.L., 2019. Meta-analysis of post-release fishing mortality in apex predatory pelagic sharks and white marlin. *Fish and Fisheries*, 20(3), pp.466-500.

U.S. scientists from SEFSC, CIMAS, RSMAS/University of Miami, used logbook data for blue marlin longline catches to run the Longline Simulator, (<https://www.sciencedirect.com/science/article/abs/pii/S0165783618303436>), Forrestal, F.C., Goodyear, C.P. and Schirripa, M., 2019. Applications of the longline simulator (LLSIM) using US pelagic longline logbook data and Atlantic blue marlin. *Fisheries Research*, 211, pp.331-337.

U.S. scientists from the University of South Florida, College of Marine Science and the University of Havana used DNA barcoding to identify fish eggs from the Florida Straits. This included some billfish species. (<https://doi.org/10.1111/fog.12475>), Kerr, M., Browning, J., Bønnelycke, E.M., Zhang, Y., Hu, C., Armenteros, M., Murawski, S., Peebles, E. and Breitbart, M., 2020. DNA barcoding of fish eggs collected off northwestern Cuba and across the Florida Straits demonstrates egg transport by mesoscale eddies. *Fisheries Oceanography*.

U.S. scientists from SEFSC, CIMAS, RSMAS/University of Miami, and the Universidad de Oriente (Venezuela) published research on age, growth, and maximum longevity of Atlantic blue marlin (<https://www.sciencedirect.com/science/article/pii/S0165783619302012>). Hoolihan, J.P., Luo, J. and Arocha, F., 2019. Age and growth of blue marlin *Makaira nigricans* from the central western Atlantic Ocean. *Fisheries Research*, 220, p.105346.

U.S. scientists from Texas A&M University, SEFSC, RSMAS/University of Miami, Stanford University, University of Southern Mississippi, and others utilized existing data to run a project that produced a data synthesis paper that included blue marlin and white marlin in the Gulf of Mexico region, (<https://www.nature.com/articles/s41598-018-38144-8>), Rooker, J.R., Dance, M.A., Wells, R.D., Ajemian, M.J., Block, B.A., Castleton, M.R., Drymon, J.M., Falterman, B.J., Franks, J.S., Hammerschlag, N. and Hendon, J.M., 2019. Population connectivity of pelagic megafauna in the Cuba-Mexico-United States triangle. *Scientific reports*, 9(1), pp.1-13.

U.S. scientists from SEFSC, CIMAS, RSMAS/University of Miami and The Billfish Foundation, interviewed recreational billfish fishermen to obtain information about changes that have occurred in the recent history of that fishery and how it might pertain to how the data from the Recreational Billfish Series is used in the stock assessment process. They produced a publication from this analysis, (https://www.iccat.int/Documents/CVSP/CV077_2020/n_5/CV077050067.pdf), Gibbs, B.R., Schirripa, M.J. and Chaibongsai, P., 2020. TECHNOLOGICAL AND GEAR CHANGES AFFECTING THE CAPTURE OF BILLFISH 1973-2019. *Collect. Vol. Sci. Pap. ICCAT*, 77(5), pp.67-74.

U.S. scientists from South Carolina Department of Natural Resources and University of Massachusetts, Dartmouth completed a project that compared habitat utilization between Atlantic sailfish and other billfish species (<https://www.int-res.com/abstracts/meps/v638/p137-148/>), Buble, W.J., Galuardi, B., Dukes, A.W. and Jenkins, W.E., 2020. Incorporating depth into habitat use descriptions for sailfish *Istiophorus platypterus* and habitat overlap with other billfishes in the western North Atlantic. *Marine Ecology Progress Series*, 638, pp.137-148.

U.S. scientists and representatives from Stanford and the International Game Fish Association, as part of the IGFA Great Marlin Race, continued deploying pop-up satellite archival tags on blue marlin during 2019. They have produced a detailed report of the results for 2019.

NOAA/ SeaGrant announced a funding opportunity for HMS Research conducted by U.S. scientists on Atlantic Highly Migratory Species, including billfish.

2.2.8 Seabird research

Multiyear research at Virginia Polytechnic Institute and University (Virginia Tech) in collaboration with the NMFS Southeast Fisheries Science Center found geographic hotspots of seabird bycatch in Pelagic Observer Program (POP) data of the U.S. Atlantic pelagic longline fleet and made progress toward using hotspot information to mitigate seabird bycatch by modifying fishing effort deployment. A fast computing Bayesian approximation method enabled identification of “hotspots” and their changes in the POP data. The hotspots occur in the Mid Atlantic Bight and Northeast Coastal fishing zones delineated by the POP and shift in location annually. A simulation model employed at Virginia Tech in 2019 was able to produce alternative scenarios of fleet effort deployment that reduced seabird bycatch without reducing target catch. Research in the previous year found that interannual changes of predicted bycatch hotspots were correlated with Gulf Stream meanders: the more northerly the Gulf Stream North Wall Index, the more northerly the hotspot. Further work will be conducted to explore the feasibility of using the North Wall Index to forecast hotspot locations in time to help the pelagic longline fleet redeploy its effort to reduce seabird bycatch risk.

2.2.9 Tagging

Participants in the Southeast Fisheries Science Center’s Cooperative Tagging Center (CTC) and The Billfish Foundation (TBF) Tagging Program tagged and released 2,064 billfishes (including swordfish) and 342 tunas in 2019. This represents a decrease of 29.7% for billfish and an increase of 192.3% for tunas from 2018 levels. Several electronic tagging studies involving yellowfin tuna, and billfish in the Atlantic Ocean and adjacent waters continued during 2019. These are discussed in the corresponding research sections above. There were 61 billfish recaptures from the CTC and TBF projects in 2019. This represents an increase of 17.3% from 2018. These recaptures included 29 sailfish, 6 white marlin, 14 swordfish, and 12 blue marlin. A total of 14 tunas were recorded as recaptures in 2019, 13 bluefin tuna, and 1 yellowfin tuna. This represents an increase of 16.7% from 2018.

2.2.10 Fishery Observer Deployments

Domestic Pelagic Longline Observer Coverage:

In accordance with ICCAT recommendations, randomized observer sampling of the U.S. pelagic longline fleet was continued into 2019 through the U.S. Pelagic Observer Program (POP). Representative scientific observer sampling of this fleet has been underway since 1992. The data collected through this program have been used to quantify the composition, disposition, and quantity of the total catch (both retained and discarded at sea) by this fleet which fishes in waters of the northwest Atlantic Ocean, Gulf of Mexico, and the Caribbean Sea. Selection of the vessels is based on a random sampling of the number of sets reported by the longline fleet. The percent of fleet coverage has varied over time, for example in 1992 it reached 2.5% coverage; while in 2019 it reached 13% (includes Gulf of Mexico Bluefin Tuna Enhanced Coverage). The targeted sampling fraction of the U.S. pelagic longline fleet was increased from 5% to 8% in 2002.

A total of 23,280 longline sets (16,879,011 hooks) were recorded by POP personnel from May of 1992 to December of 2019. During this period, observers recorded over 748,120 fish (primarily swordfish, tunas, and sharks), in addition to marine mammals, sea turtles, and seabirds. Documents SCRS/04/168 and SCRS/08/034 provided a more detailed summary of the data resulting from observer sampling, observer coverage, and sampling strategy. Similar to 2007-2018, from approximately March 15th through June 15th, 2019, the pelagic observer program increased the coverage of the longline fleet operating in the Gulf of Mexico. The goal of this increase was to collect data to better characterize the interaction between the longline fleet and bluefin tuna during the spawning season. A total of 63 longline sets were observed (53,528 hooks) from seven vessels (four distinct) which accounted for approximately 34.6% of the longline sets during that period.

Shark Bottom Longline Observer Coverage:

The commercial shark bottom longline fishery is active in the U.S. Atlantic Ocean from around North Carolina to Florida and throughout the eastern Gulf of Mexico. The fishery is active year-round, but is subject to seasonal closures based on quota limits and activity in other fisheries. Bottom longlines normally consist of about 1-32 kilometers of longline mainline with weights placed at the start, middle and end and about 25-1200 hooks attached at intervals. Bait can vary from elasmobranchs to different kinds of teleosts. The longline is generally set at sunset and allowed to soak overnight before hauling back in the morning. Currently about 217 U.S. fishers are permitted to target sharks in the Atlantic Ocean and Gulf of Mexico, and an additional 256 fishers are permitted to land sharks incidentally caught. Amendments to the Consolidated Atlantic Highly Migratory Species Fishery

Management Plan implemented a shark research fishery, which allows NMFS to select a limited number of commercial shark vessels on an annual basis to collect life history data and catch data for future stock assessments (NMFS, 2007). Specifically, only commercial shark fishers participating in the research fishery are allowed to land sandbar sharks, *Carcharhinus plumbeus*, and must carry an observer on 100% of all trips (compared to a target coverage level of 5-10% outside the research fishery). Outside the research fishery, fishers are permitted to land other large coastal sharks (e.g. blacktip shark, *Carcharhinus limbatus*, and bull shark, *Carcharhinus leucas*). From January to December 2019, a total of 74 trips (defined as from the time a vessel leaves the port until the vessel returns to port and lands catch, including multiple hauls therein) on 7 vessels with a total of 134 bottom longline hauls (defined as setting gear, soaking gear for some duration of time, and retrieving gear) were observed. Sharks comprised over 95% of the catch, with teleost and batoids comprising a small portion of bycatch. In the Shark Research Fishery, Sandbar shark comprised 66.2 % of the shark catch, other large coastal shark species comprised 26.9 % of the shark catch, and small coastal shark species comprised 4.3 %. Prohibited shark species were also caught including dusky shark (1.5 %), sand tiger shark, *Carcharias taurus* (0.9 %), and white shark, *Carcharodon carcharias* (0.1 %). Outside the Shark Research Fishery, large coastal shark species (excluding sandbar shark) comprised 43.8 % of the shark catch and small coastal shark species comprised 37.2 %. Prohibited shark species were also caught, including sandbar shark (6.8 %).

2.2.11 Ecosystem Considerations

The US Department of Commerce has compiled and distributed the “Atlantic Highly Migratory Species Ecosystem-Based Fisheries Management Road Map Implementation Plan” for 2018-2022. The Atlantic HMS EBFM engagement strategy will leverage meetings that the Atlantic HMS Management Division and SEFSC and NEFSC staff working on HMS either host or attend, with key partners and stakeholders, to provide updates on HMS EBFM activities and be supportive of partner EBFM actions. The Atlantic HMS Management Division will also reach out to regional fishery management councils and interstate marine fisheries commissions to increase the level of communication regarding EBFM issues, as well as use the NOAA Fisheries website and the Atlantic HMS email listserv to communicate EBFM information to fishery stakeholders and the public. In addition, there may be opportunities to participate in the meetings of scientific societies (e.g., American Fisheries Society, American Elasmobranch Society, American Society of Ichthyologists and Herpetologists) and associated symposiums or workshops to share and learn about new work on ecosystem studies relevant to Atlantic HMS. Finally, the Atlantic HMS Management Division will work to collaborate with domestic and international partners on cross-jurisdictional issues, as well as on data collection and monitoring, related to EBFM Implementation. Details of the Road Map can be found <https://www.fisheries.noaa.gov/national/ecosystems/ecosystem-based-fishery-management-implementation-plans>

ANNEX 1 TO PART I OF ANNUAL REPORT (SCIENTIFIC REPORT)

Group	Req N°	[old N°]	Requirement	
GENERAL (all species)	S:GEN01	S01	Annual Reports (Scientific)	2020/9/15
	S:GEN02	S02	Task I fleet characteristics (T1FC)	2020/7/27
	S:GEN03	S03	Task I nominal catch estimations (T1NC)	2020/7/27
	S:GEN04	S04	Task II catch and effort (T2CE)	2020/7/27
	S:GEN05	S05	Task II size samples (T2SZ)	2020/7/27
	S:GEN06	S06	Task II catch-at-size estimations (T2CS)	2020/7/27
	S:GEN07	S07	Scientific tagging surveys (inventories)	No tagging surveys. Information on tagging programs provided in Part I of the U.S. Annual Report and data submitted on 2020/7/30
	S:GEN08	S08	Conventional Tagging declaration (releases/recoveries)	2020/7/30
	S:GEN09	S09	Electronic Tagging declaration (releases/recoveries)	2020/7/30
	S:GEN10	S10	Information collected under domestic observer programs	2020/7/27
	S:GEN11	S11	Information on implementation of Rec. 16-14	2020/9/15; this information is provided in Part II, Section 4 of the U.S. Annual Report.
	S:GEN12	S12	Information and data on pelagic Sargassum	None available
	S:GEN13	S13	Specific information for the fishing vessels that were authorized to carry out pelagic longline fisheries and harpoons in the Mediterranean during the preceding year	Not applicable; The United States does not fish in the Mediterranean Sea.
BLUEFIN TUNA	S:BFT01	S15	Size sampling from (harvested on) farms	Not applicable; The United States does not farm Atlantic bluefin tuna.
	S:BFT02	S16	Size sampling (raw data outputs) from stereoscopic cameras systems (100% caging coverage) OR alternative methodology for estimating size of bluefin tuna	Not applicable; The United States does not farm Atlantic bluefin tuna.
	S:BFT03	S17	Size sampling data (while caging reports) from stereoscopic cameras systems (100% caging coverage)	Not applicable; The United States does not farm Atlantic bluefin tuna.
	S:BFT04	S18	Information on and data collected under the national BFT observer programmes	Not applicable; This requirement is specific to the eastern Atlantic and Mediterranean bluefin tuna fishery, in which the United States does not participate; The United States provides information from its national observer program to ICCAT per SCRS requirements.
	S:BFT05	S21	Details of cooperative research programs on W-BFT to be undertaken	Not applicable; The United States did not receive any transfer of quota to support such cooperative research.
	S:BFT06	S22	Updates to abundance indices and other fishery indicators	SCRS/2020/119
	S:BFT07	S23	Information resulting from GBYP related research including new information resulting from enhanced biological sampling activities	Information provided in bluefin tuna section of Part I of the U.S. Annual Report

Group	Req N°	[old N°]	Requirement	
	S:BFT09	S53	Report on the scientific activities conducted by vessels operating in the context of a scientific project of a research institute integrated in a scientific research program	N/A - the United States does not prosecute an fishery for eastern Atlantic and Mediterranean bluefin tuna for research or other purposes
TROPICAL TUNA	S:TRO01	S24	Information from logbooks on BET/YFT/SKJ vessels, including discards	2020/7/27 ¹
	S:TRO02	S25	Management plans for the use of fish aggregating devices (including steps to minimise ecological impact)	Not applicable; The United States does not have purse seine or baitboat fisheries for tropical tunas.
	S:TRO03	S44	The number of FADs actually deployed on a monthly basis per 1°x1° statistical rectangles, by FAD type, etc.	Not applicable; The United States does not have purse seine or baitboat fisheries for tropical tunas.
	S:TRO04	S45	For each support vessel, the number of days spent at sea, per 1° grid area, month and flag State and associated to PS/BB	Not applicable; The United States does not have purse seine or baitboat fisheries for tropical tunas.
	S:TRO09	S46	Information collected by observers (includes coverage levels)	2020/7/27 ²
	S:TRO10	S46b	Information on electronic monitoring systems (EMS)	The referenced provisions address reporting related to both human observer programs and EMS. The April 30 deadline is not applicable for 2020 as Rec. 19-02 did not enter into force until June 2020. Regarding paragraph 56, however, the United States administers our scientific observer program for the U.S. pelagic longline fleet in a manner consistent with Rec 16-14, including analyzing and reporting relevant information to SCRS in line with established deadlines and consistent with U.S. domestic confidentiality requirements (see S:TRO09).
	S:TRO06	S47	Data and information collected from port sampling programme	Not applicable; The United States does not fish in the vicinity of the Gulf of Guinea time/area closure.
	S:TRO07	S48	Historical FAD set data	Not applicable; The United States does not have purse seine or baitboat fisheries for tropical tunas or a history of such fishing.
BILLFISH	S:BIL03	S55	Statistical methodology used to estimate dead and live discards of marlins / roundscale spearfish	The methodology was described in SCRS/00/97, which was sent 2000/9/18.
	S:BIL04	S56	Information about their data collection program for artisanal and/or small-scale fisheries	Information on data collection is included in the Billfish Checksheet submitted by the United States on 2020/9/15.
SHARKS	S:SHK01	S32	Plan for improving data collection for sharks on a species specific level	The United States already provides species specific shark data in accordance with ICCAT requirements. Information on data collection is included in the Shark Checksheet submitted by the United States on 2020/9/15.
	S:SHK02	S50	Results of research and biological sampling on shortfin mako	No documents were presented this year
	S:SHK03	S51	Information on blue shark	No documents were presented this year

UNITED STATES

Group	Req N°	[old N°]	Requirement	
	S:SHK04	S54	The amount of North Atlantic shortfin mako caught and retained on board as well as dead discards and live releases	2020/7/27 (live releases not included, but will be reported in 2021).
OTHER BY-CATCH	S:BYC01	S37	Provision of existing identification guides for sharks, seabirds and turtles and marine mammals caught in the Convention area	Links provided in Part II, Section 4 of the 2014 U.S. Annual Report.
	S:BYC02	S38	Information on interactions of its fleet with sea turtles in ICCAT fisheries by gear type	2020/7/27
	S:BYC03	S39	CPCs shall record data on seabird incidental catch by species through scientific observers in accordance with the Recommendation 10-10 and report these data annually	2020/7/27
	S:BYC04	S41	Notification of measures taken on the collection of by-catch and discard data in artisanal fisheries through alternative means	Not applicable; The United States does not have artisanal fisheries subject to the exemption from the use of observers.
	S:BYC05	S42	CPCs shall report on steps taken to mitigate by-catch and reduce discards, and on any relevant research	Information on steps taken to mitigate bycatch and reduce discards is included in Part II, Sections 3 and 4 of the U.S. Annual Report. Relevant research is described in Part I, Section 1.

Part II (Management implementation)

Section 3: Compliance with reporting requirements under ICCAT conservation and management measures

ANNUAL REPORT PART II, SECTION 3

Group	Req	N°	Information required	Instructions
GENERAL	GEN	0001	Annual Reports	Parts I and II of U.S. Annual Report submitted on 15/09/2020
	GEN	0002	Report on implementation of reporting obligations for all ICCAT fisheries, including shark species	Part II of U.S. Annual Report submitted on 15/09/2020
	GEN	0003	ICCAT Compliance Reporting Table	U.S. Compliance Reporting Tables submitted on 8/15/2020
	GEN	0004	Vessel Chartering - summary report	N/A; no U.S. chartering operations in the ICCAT Convention Area
	GEN	0005	Vessel Chartering - arrangements and termination	N/A; no U.S. chartering operations in the ICCAT Convention Area
	GEN	0006a	Transshipment reports - at sea	N/A; Transshipment prohibited; no transshipment in the ICCAT Convention Area
	GEN	0006b	Transshipment reports in - port	N/A; Transshipment prohibited; no transshipment in the ICCAT Convention Area
	GEN	0007	Transshipment declaration (at sea)	N/A; Transshipment prohibited; no transshipment in the ICCAT Convention Area
	GEN	0008	Carrier vessels authorised to receive transshipments of tuna and tuna-like species in the Atlantic Ocean, either at-sea or in-port	N/A; The United States has no carrier vessels authorized to receive transshipments
	GEN	0009	LSPLVs which are authorised to tranship to carrier vessels in the Atlantic Ocean (and subsequent modifications)	N/A; Transshipment prohibited; no U.S. flagged large-scale pelagic longline vessels authorized to transship to carrier vessels
	GEN	0010a	Points of contact for port entry notifications	Submitted to ICCAT on 09/07/2013 and updated on 14/08/2020.
	GEN	0010b	Contact points for receiving copies of Port Inspection reports	Submitted to ICCAT on 09/07/2013 and updated on 14/08/2020.
	GEN	0011	List of designated ports into which foreign fishing vessels may request entry	Submitted to ICCAT on 09/07/2013; no subsequent changes to report.
	GEN	0012	Advance notification period required for entry into port of foreign fishing vessels	Submitted to ICCAT on 09/07/2013 and updated on 14/08/2020.
GEN	0013	Report of Denial of Entry or Denial of Use of port	No decisions to deny port entry or use to report.	

UNITED STATES

Group	Req	N°	Information required	Instructions
	GEN	0014	Copies of port inspection reports containing findings of potential non-compliance or apparent infringement (and others where practicable)	None at this time. The United States generally prohibits foreign fishing vessels from landing or transshipping in U.S. ports fish or fish products that were harvested or taken onboard on the high seas, with the exception of activities in certain U.S. territories or pursuant to a treaty. Under U.S. domestic law, all fishing vessels, including those carrying fish species subject to regulations pursuant to a recommendation of ICCAT, as well as their catch, gear, fishing logbooks and manifests are subject to inspection.
	GEN	0015	Action taken following port inspection if apparent infringement is found	N/A; see GEN 0014 explanation
	GEN	0016	Notification of results of investigation of apparent infringements following port inspection	N/A; see GEN 0014 explanation
	GEN	0017	Information of bilateral or multilateral agreements/arrangements that allow for an inspector exchange program designed to promote cooperation	N/A; no bilateral arrangements for port inspection at this time
	GEN	0018	Access agreements and changes	N/A; The U.S. has no access agreements at this time
	GEN	0019	Summary of activities carried out pursuant to access agreements, including all catches	N/A; The U.S. has no access agreements at this time
	GEN	0020	List of vessels of 20 metres or greater	At the time of reporting, 442 U.S. flagged vessels 20 meters and above are included on the vessel list.
	GEN	0021	Vessels 20 m or greater internal actions report	We have reviewed internal actions, consistent with the requirements of Rec. 13-13, paragraph 6, and have no updates to report.
	GEN	0023	Techniques used to manage sport and recreational fisheries	<p>As summarized in a report to the 2009 ICCAT Working Group on Sport and Recreational Fisheries, the United States employs a broad array of management tools in the recreational fishery for Atlantic tunas, swordfish, billfish, and sharks, including: vessel permits; authorized and prohibited species; restrictions regarding gear use, possession and retention, and areas fished; and prohibition on sale of recreationally caught fish. The United States provided further details of recreational billfish fishery management in a paper submitted at the 2019 annual meeting (Appendix I, PA4-818).</p> <p>Recreational landings are estimated through the Marine Recreational Information Program (MRIP), and a combination of the Recreational Billfish Survey, the Large Pelagics Survey, mandatory reporting requirements for non-tournament landings of Atlantic blue and white marlins, roundscale spearfish, sailfish, swordfish, and Atlantic bluefin tuna, and state landings data, including from catch card programs. Regulations require selected HMS charter/headboat vessels that do not already complete a logbook to do so. Registration</p>

Group	Req	N°	Information required	Instructions
				<p>of all recreational fishing tournaments for Atlantic HMS is required. All tournaments are required to submit landing reports. All non-tournament landings of Atlantic bluefin tuna, billfish, and swordfish are required to be reported within 24 hours of landing via an internet-based reporting system. The online bluefin tuna landings reporting requirement was expanded in 2015 to require the reporting of bluefin tuna retained <i>or</i> discarded dead by all commercial and recreational handgear vessels, within 24 hours of the end of each trip.</p> <p>The United States continues to make significant improvements to its recreational fisheries data collection programs. In 2018, the United States revised MRIP as part of its recent transition from the Coastal Household Telephone Survey to the new, mail-based Fishing Effort Survey (FES). The change resulted in revised catch and effort estimates from 1981-2017. The FES is a more accurate method of collecting saltwater recreational fishing effort. As a result of the improved survey, FES estimates are generally higher than telephone survey; however, analyses indicate that the increase in effort estimates is because the FES does a better job of estimating fishing activity, not a sudden rise in fishing. More information is available at: https://www.fisheries.noaa.gov/topic/recreational-fishing-data</p> <p>The history of U.S. regulations are fully described in PA4-818/2019 (Appendix I).</p>
	GEN	0024	Vessels involved in IUU Fishing	Ocean Star 2 (circular 3326) and Mario 11 (circulars 3977 and 4085)
	GEN	0025	Comments on IUU allegations	Nothing beyond those contained in circulars 3326, 3977 and 4085.
	GEN	0026	Trade measures; submission of import and landing data	The United States collects information through a combination of programs, including the bluefin tuna catch documentation program, bigeye and swordfish statistical document programs, and the U.S. domestic International Trade Data System (ITDS). Relevant information is provided to the Commission. Reports were submitted on 30/03/2019 and 15/09/2020 (for bigeye tuna and swordfish) and on 14/09/2020 for bluefin tuna.
	GEN	0027	Data on non-compliance	See Appendix II regarding U.S. enforcement information.
	GEN	0028	Findings of investigations in relation to allegations of non-compliance	See Appendix II regarding U.S. enforcement information.
	GEN	0029	Vessels sightings	Ocean Star 2 (circular 3326) and Mario 11 (circulars 3977 and 4085). The United States is in the process of investigating a third vessel detected at sea conducting suspicious activities.

Group	Req	N°	Information required	Instructions
	GEN	0030	Actions taken with regard to reports of vessel sightings	<p>(Circular 3326) In response to the U.S. Coast Guard sighting Ocean Star 2, NMFS OLE conducted an investigation of the vessel during which it determined that the vessel is not on the ICCAT List of Authorized Vessels established per Rec. 13-13. Through outreach with authorities in Vanuatu, it was determined that the vessel is not flagged to the Republic of Vanuatu, and was deleted from the registry in 2016. Vanuatu Maritime Services stated that the vessel was transferred to St. Vincent and the Grenadines. NMFS OLE contacted St. Vincent and the Grenadines Maritime Administration, who responded that the vessel seemed to be registered under the Vanuatu flag. The IHS Markit Sea-web database reports that Ming Shun Fishery Co Ltd is the vessel's beneficial owner, manager, operator and registered owner in Chinese Taipei. Based on the above information, NMFS OLE presumes the vessel to be without nationality, and meets the criteria for inclusion on the IUU Vessel List.</p> <p>(Circulars 3977 and 4085) In response to the U.S. Coast Guard sighting Mario 11, information on the vessel's shark finning activities was provided to Senegal in support of inspection and compliance monitoring. Senegal responded to the U.S. correspondence and advised that the MARIO 11 is under a cancellation procedure of the Senegal flag, which has been in progress since January 7, 2020. Senegal further reported that the MARIO 11 does not hold a valid license for fishing on the high seas and is, according to national law, fishing illegally. Senegal has requested that the ICCAT Secretariat remove this vessel from the authorized vessel list.</p> <p>The United States is in the process of investigating a third vessel detected at sea conducting suspicious activities. We are in the process of working with the flag State to investigate the vessel and will report back to the Commission, as appropriate.</p>
	GEN	0031	National authority responsible for at-sea inspection and other supporting maritime agencies as may be appropriate and/or National authority responsible for the bluefin tuna trap and farming activities	Originally submitted on 4/04/2019 and updated on 14/08/2020. Information is available on the ICCAT website. The United States has no bluefin tuna farming facilities.
	GEN	0032	Designated point(s) of contact (POC) within that authority with responsibility for program implementation	Originally submitted on 4/04/2019 and updated on 14/08/2020. Information is available on the ICCAT website.

Group	Req	Nº	Information required	Instructions
	GEN	0033	Reporting on any activities carried out under the pilot program for exchange of inspection personnel	No new exchanges occurred this year specific to the ICCAT measure; however, professional exchanges for the inspection of fishing vessels continue with Contracting Parties to ICCAT. To date, Contracting Parties having partnered in professional at-sea exchanges and/or mock dockside boardings with the United States in the ICCAT Convention Area include Sierra Leone, Canada, Morocco, Cote D'Ivoire, Nigeria, Cabo Verde, Senegal, Sao Tome e Principe, The Gambia, and Ghana. The United States continues discussions with potential partners for ICCAT specific professional exchanges.
	GEN	0034	Request for removal of vessel from final IUU vessel list	N/A; no U.S.-flagged vessels on the IUU list at this time.
	GEN	0035	Emergency Action Plan (EAP) for observer recovery	N/A; No U.S. flagged vessels participate in ICCAT ROPs
	GEN	0036	Reports on observer incidents triggering provisions of the EAP, including any corrective action taken	N/A; No U.S. flagged vessels participate in ICCAT ROPs
	GEN	0037	Report of lost fishing gear retrieved	N/A; Recommendation 19-11 specifies that fishing gear is understood to mean fishing gear that poses "a significant risk of ghost fishing" and specifies that the provisions in the Recommendation do not apply to longline gear. After reviewing each gear type, the United States has determined that there are currently no gears authorized to fish species managed by ICCAT that pose a significant risk of ghost fishing.
	GEN	0038	Report of lost fishing gear not retrieved	N/A; See response to GEN 0037 above.
	GEN	0039	Points of contact to facilitate cooperation on vessel sighting (optional)	301-427-2300; nmfs.ole.analysts@noaa.gov
BLUEFIN TUNA	BFT	1001	Bluefin tuna farming facilities	N/A; the United States has no bluefin tuna farming facilities
	BFT	1002	Bluefin tuna farming reports	N/A; the United States has no bluefin tuna farming facilities
	BFT	1003	Carry over of caged fish declaration	N/A; the United States has no bluefin tuna farming facilities
	BFT	1004	Bluefin tuna caging report/declaration	N/A; the United States has no bluefin tuna farming facilities
	BFT	1005	Bluefin tuna traps	N/A; the United States has no bluefin tuna traps
	BFT	1007	Fishing, inspection and capacity plans	N/A; the United States does not participate in the eastern Atlantic bluefin tuna fishery
	BFT	1008	Farming capacity plan (and revisions if appropriate)	N/A; the United States does not participate in the eastern Atlantic bluefin tuna fishery
	BFT	1009	Modifications to fishing plans	N/A; the United States does not participate in the eastern Atlantic bluefin tuna fishery

UNITED STATES

Group	Req	N°	Information required	Instructions
	BFT	1010	Information on regulations and other related documents adopted for implementation of Rec. 18-02	N/A; the United States does not participate in the eastern Atlantic bluefin tuna fishery
	BFT	1011	Bluefin tuna catches 2019	N/A; the United States does not participate in the eastern Atlantic bluefin tuna fishery
	BFT	1012	Bluefin tuna catching vessels	N/A; the United States does not participate in the eastern Atlantic bluefin tuna fishery
	BFT	1013	Bluefin tuna other vessels	N/A; the United States does not participate in the eastern Atlantic bluefin tuna fishery
	BFT	1014	Joint Fishing Operations	N/A; the United States does not participate in the eastern Atlantic bluefin tuna fishery
	BFT	1015	VMS messages	N/A; the United States does not participate in the eastern Atlantic bluefin tuna fishery
	BFT	1016	Joint Inspection Scheme plans	N/A; the United States does not participate in the eastern Atlantic bluefin tuna fishery
	BFT	1017	List of inspection vessels	N/A; the United States does not participate in the eastern Atlantic bluefin tuna fishery
	BFT	1018	List of inspectors [and agencies]	N/A; the United States does not participate in the eastern Atlantic bluefin tuna fishery
	BFT	1019	Copies of inspection reports from JIS	N/A; the United States does not participate in the eastern Atlantic bluefin tuna fishery
	BFT	1020	Bluefin tuna transshipment ports	N/A; the United States does not participate in the eastern Atlantic bluefin tuna fishery
	BFT	1021	Bluefin tuna landing ports	N/A; the United States does not participate in the eastern Atlantic bluefin tuna fishery
	BFT	1022	Bluefin tuna weekly catch reports (including traps)	N/A; the United States does not participate in the eastern Atlantic bluefin tuna fishery
	BFT	1023	Bluefin tuna monthly catch reports	Yes, 12 monthly reports submitted during calendar year 2019; to date, reports submitted each month in 2020
	BFT	1024	Dates when entire quota of bluefin tuna has been utilized	N/A; the United States does not participate in the eastern Atlantic bluefin tuna fishery.
	BFT	1025	Report on steps taken to encourage tag and release of all fish less than 30 kg/115 cm	The United States limits the take of bluefin measuring less than 115 cm through subquotas and retention limits, and no commercial retention of bluefin measuring less than 178 cm is allowed. There is a low recreational daily retention limit (e.g., one fish measuring 66 cm to less than 178 cm per vessel for private vessels), and vessel captains must release fish after the retention limit is reached. NMFS outreach efforts are designed to inform vessel captains of this requirement and the importance of releasing fish carefully.

Group	Req	N°	Information required	Instructions
				<p>Through Federal regulations, the United States requires that any Atlantic Highly Migratory Species (HMS) that is caught but not kept be released in a manner that maximizes its probability of survival and without removing the fish from the water. NOAA Fisheries has issued a <i>Careful Catch and Release</i> brochure to provide advice on compliance with this requirement. It is available at: https://www.fisheries.noaa.gov/atlantic-highly-migratory-species/atlantic-highly-migratory-species-fishery-compliance-guides</p> <p>U.S. Atlantic HMS fishermen are encouraged to obtain free conventional streamer tags and tagging kits from the NOAA Fisheries Cooperative Tagging Center (https://www.sefsc.noaa.gov/species/fish/tagging.htm). NOAA Fisheries' Apex Predator Program also distributes tags for sharks (https://www.nefsc.noaa.gov/nefsc/Narragansett/sharks/) to help provide valuable information about movement patterns and life history of HMS. Tournaments also provide fisheries biologists with an opportunity to promote voluntary angler tagging programs.</p>
	BFT	1027	BCD Annual Report	The report was submitted on 15/09/2020.
	BFT	1028	Validation seals and signatures for BCDs	Yes; details are available on the ICCAT website (http://www.iccat.int/en/BCD.asp).
	BFT	1029	BCD Contact points	Yes; updates provided to ICCAT on 21/11/2012. eBCD POCs provided on 28/04/2016.
	BFT	1030	BCD legislation	Yes; information provided on 12/10/2012 (as part of the 2012 U.S. Annual Report). Relevant citation for the U.S. Code of Federal Regulations is 50 CFR Part 300 and 635.
	BFT	1031	BCD tagging summary, sample tag	Submitted 12/10/2012 (as part of 2012 U.S. Annual Report). The United States requires that bluefin tuna be fitted with a tail tag upon sale to a domestic dealer. The tag (or tag number in the case of a cut carcass) must remain with the fish, thereby tracking bluefin tuna product from domestic harvest to international markets.
	BFT	1032	Vessels not included as BFT fishing vessels but known or presumed to have fished E-BFT	No vessels with this description at this time.
	BFT	1033	Data needed for registration in eBCD system	01/05/2016; all required data allowing U.S. use of the eBCD system was entered on or before the system implementation date of May 1, 2016.
	BFT	1034	Report on intra farm transfers and random controls	N/A; the United States does not participate in the eastern Atlantic bluefin tuna fishery.
TROPICAL SPECIES	TRO	2001	List of BET/YFT/SKJ vessels and subsequent changes	The list of authorized tropical tuna vessels 20 meters LOA or greater has been submitted to ICCAT and kept up-to-date through monthly updates provided in accordance with the procedures of the Large-Scale Fishing Vessel List.

Group	Req	N°	Information required	Instructions
	TRO	2002	List of authorized vessels which fished bigeye and/or yellowfin and/or skipjack tunas in previous year	List submitted on 1/07/2019; revision submitted 31/07/2019
	TRO	2003	Reports on investigation of IUU activity by BET/YFT/SKJ vessels	The United States has received no notifications concerning possible violations that would trigger the need for investigation.
	TRO	2006	Data from ICCAT statistical document programs	Reports submitted biennially as required: 30/03/2020 and 15/09/2020
	TRO	2007	Validation seals and signatures for SDPs	Yes. Last updated on 21/11/2012.
	TRO	2009	Quarterly catches of tropical tuna	Per the requirements specified in Rec 16-01 for reporting 2019 bigeye tuna catch by quarter, reports were submitted on 27/6/2019; 1/10/2019; 17/12/2019. Fourth quarter catch data for bigeye (as well as yellowfin and skipjack) was included with updated estimates for Q1-Q3 in Task 1 data submitted on 27 July 2020. Quarterly catch reports for all tropical tuna species is required by Rec. 19-02 and applicable starting for the 2020 fishing season.
	TRO	2010	Steps taken to minimalise ecological impacts of FADs (include in FAD management plan - see also requirement S:TRO02)	N/A; the United States does not currently have purse seine or baitboat vessels fishing in association with FADs.
	TRO	2011	Tropical Tuna Fishing/Capacity plans	Submitted on 13 September 2019 per Rec 16-01. As the United States falls under paragraph 4(d) of Rec 19-02, this requirement no longer applies and a revised plan was not submitted in 2020. See ICCAT Circular 0941/20 for additional information.
	TRO	2012	Statement of intention to increase participation in tropical fisheries	N/A; Paragraph 22b only applies to CPCs with recent average catches of tropical tunas less than 1000 t. Nevertheless, as we notified the Commission earlier this year (see Circular 0941/20), the United States has no plans to expand commercial capacity beyond our current number of longline permits.
	TRO	2013	Monthly catches of tropical tuna (BET; SKJ; YFT)	N/A; As the United States falls under paragraph 4(d) of Rec 19-02, this requirement does not apply.
	TRO	2014	Weekly catches of bigeye tuna	N/A; As the United States falls under paragraph 4(d) of Rec 19-02, this requirement does not apply.
	TRO	2015	Dates when entire quota of bigeye tuna has been utilized	N/A; As the United States falls under paragraph 4(d) of Rec 19-02, this requirement does not apply.
	TRO	2016	List of support vessels and activity in 2019	N/A; the United States has no authorized support vessels.
	TRO	2017	Maximum on board by-catch limit for tropical tunas	N/A; only US vessels authorized to catch tropical tunas may retain them.
	TRO	2018	Measure taken to ensure compliance with TRO 2016	N/A; the United States has no authorized support vessels.

Group	Req	N°	Information required	Instructions
	TRO	2019	Difference between fishing effort 2018 and fishing effort 2020	N/A: This provision applies only to those CPC with purse seine vessels fishing on FADs. In addition, reporting is not required until 2021.
	TRO	2020	Results of trials on electronic monitoring	Any reporting on relevant activities is to be made to IMM and SCRS in 2021.
SWORDFISH	SWO	3001	Data from ICCAT statistical document programs	Reports submitted biennially as required: 30/03/2020 and 15/09/2020
	SWO	3002	Validation seals and signatures for SDPs	Yes. Last updated on 21/11/2012.
	SWO	3003	List of vessels targeting MED-SWO	N/A; the United States does not participate in the Mediterranean swordfish fishery.
	SWO	3004	List of sport/recreational vessels authorized to catch Med-SWO	N/A; the United States does not participate in the Mediterranean swordfish fishery.
	SWO	3005	List of special fishing permits for harpoons or longline for highly migratory pelagic stocks in the Mediterranean for the previous year	N/A; the United States does not participate in the Mediterranean swordfish fishery.
	SWO	3006	Report on implementation of Med-SWO closure	N/A; the United States does not participate in the Mediterranean swordfish fishery.
	SWO	3007	Development or fishing/management plan for North swordfish	15/09/2017
	SWO	3010	List of authorised ports for MED-SWO	N/A; the United States does not participate in the Mediterranean swordfish fishery.
	SWO	3011	Quarterly reports of MED-SWO catches	N/A; the United States does not participate in the Mediterranean swordfish fishery.
	SWO	3012	Summary of implementation of tagging programme	N/A; the United States does not participate in the Mediterranean swordfish fishery.
	SWO	3013	List of inspection vessels	N/A; the United States does not participate in the Mediterranean swordfish fishery.
	SWO	3014	List of inspectors [and agencies]	N/A; the United States does not participate in the Mediterranean swordfish fishery.
	SWO	3015	Specific authorisation for vessels 20m+ for N. SWO	The list of authorized NSW vessels 20 meters LOA or greater has been submitted to ICCAT, including monthly updates, in accordance with the procedures of the Large-Scale Fishing Vessel List.
	SWO	3016	Specific authorisation for vessels 20m+ for S. SWO	N/A; the United States does not currently authorize vessels to fish for South Atlantic swordfish
	SWO	3017	Maximum onboard by-catch limit of N. SWO	N/A; the United States does not authorize vessels to fish for or retain NSW without a permit
	SWO	3018	Maximum onboard by-catch limit of S. SWO	N/A; the United States does not authorize vessels to fish for or retain SSWO without a permit
	SWO	3019	Copies of inspection reports from JIS	N/A; the United States does not participate in the Mediterranean swordfish fishery.
	SWO	3020	Fishing plan for Mediterranean swordfish	N/A; the United States does not participate in the Mediterranean swordfish fishery.

Group	Req	N°	Information required	Instructions
ALBACORE	ALB	4003	List of Vessels authorised to fish for Mediterranean albacore	N/A; the United States does not participate in the Mediterranean albacore fishery.
	ALB	4004	Specific 765authorization for vessels 20m+ for North Atlantic albacore	The list of authorized North Atlantic albacore vessels 20 meters LOA or greater has been submitted to ICCAT, including monthly updates, in accordance with the procedures of the Large Scale Fishing Vessel List.
	ALB	4005	Specific 765authorization for vessels 20m+ for South Atlantic albacore	N/A; the United States does not currently authorize vessels to fish for South Atlantic albacore
	ALB	4006	Maximum onboard by-catch limit of N. ALB	N/A; the United States does not authorize vessels to fish for or retain NALB without a permit
	ALB	4007	Maximum onboard by-catch limit of S. ALB	N/A; the United States does not authorize vessels to fish for or retain SALB without a permit
	BILLFISH	BIL	5001	Report on the implementation of Rec. 18-04/19-05 and 16-11
BIL		5004	Claim to exemption to release live BUM/WHM/SPF and measures taken to limit application of this exemption to such fisheries	N/A; This paragraph applies only to developing CPCs and other CPCs' small island, artisanal, subsistence, and small-scale coastal fisheries who catch marlins/spearfish for local consumption. The United States does not claim this exemption. For information, the history of U.S. billfish regulations are fully described in PA4-818/2019 (Appendix I)
BIL		5005	Results of trials on electronic monitoring for BIL	N/A; The United States has not done trials on electronic monitoring for billfish specifically but electronic monitoring is required on all pelagic longline vessels targeting other species and where billfish are caught incidentally. U.S. pelagic longline vessels are prohibited from retaining billfish and they must be released whether dead or alive.
SHARKS	SHK	7005	Details of implementation of and compliance with shark conservation and management measures	Information contained in shark check sheet; revised document submitted on 15/09/2020
	OTHER SPECIES BY-CATCH	BYC	8001	Report on implementation of Rec. 10-09, Paras 1, 2 and 7, as amended by Rec. 13-11, and relevant actions taken to implement the FAO guidelines

Group	Req	N°	Information required	Instructions
	BYC	8002	Report on implementation of seabird mitigation measures and NPOA for seabirds	N/A; The United States does not fish in the area south of 25 degrees South latitude or the Mediterranean where the requirements of Rec. 11-09 apply. Information on the U.S. NPOA for Seabirds was included in the 2009 U.S. Annual Report to ICCAT, which is available on the ICCAT website.
	BYC	8003	Report on steps taken to mitigate by-catch & reduce discards and any relevant research in this field	Information on steps taken to mitigate bycatch and reduce discards is included in Part II, Sections 3 and 4 of the U.S. Annual Report. Relevant research is described in Part I, Section 1. Also see Appendix III for information on this topic.
MISCELLANEOUS	SDP	9001	Description of pilot electronic statistical document systems	Executive Order in 2014— <i>Streamlining the Export/Import Process for America’s Businesses</i> —mandated the use of a single electronic system, the International Trade Data System (ITDS), to streamline transactions for the import and export of products regulated by any U.S. Federal Agency. The United States published a final rule in 2016 establishing regulations to integrate the collection of trade documentation within ITDS and requiring electronic filing of information through a single automated portal. Given this need to collect information from the trade community (shippers, carriers, brokers, etc.) in an electronic format, the United States has integrated ICCAT’s statistical and catch document programs into this internet-based electronic data collection system. A document imaging system allows brokers to attach electronic images of paper certificates to the entry and export filings. In addition, certain key information from paper documents (or electronic records in the case of the eBCD system) must be entered directly into ITDS. More information can be found at www.itds.gov .
	MISC	9002	Information and clarification regarding objections to ICCAT Recs	N/A; the United States has not objected to any ICCAT recommendation.

Section 4: Implementation of other ICCAT Conservation and Management Measures

Recommendation to Establish Minimum Standards for Fishing Vessel Scientific Observer Programs (16-14)

The U.S. observer program has two main objectives: monitoring interactions between fishing gear and protected species (marine mammals, sea turtles, and seabirds) and monitoring fishing effort and catch (estimation of total landings of target species and/or bycatch of non-target or prohibited species). The U.S. observer coverage goal is eight percent of all sets in each area/quarter stratum. The actual observer coverage of the U.S. pelagic longline fleet was 10.5 percent of the fishing sets in 2019. No purse seine vessels fished during 2019. Specific information on the structure and design of the U.S. scientific observer program, as required in Rec. 16-14 paragraph 10(d)(i), was reported by the United States in Form ST-11 (National Observer Program Info) in July 2018 and is available from the Secretariat. Additional information is available online at: <https://www.fisheries.noaa.gov/topic/fishery-observers>.

Minimum Standards for the Establishment of a Vessel Monitoring System (18-10)

The United States implemented a fleet-wide VMS requirement in the Atlantic pelagic longline fishery in 2003. All vessels away from port with pelagic longline gear onboard are required to operate their VMS units with hourly position reporting. The United States also requires VMS operation for vessels with bottom longline gear onboard between 33°00' N. latitude and 36°30' N. latitude or near the mid-Atlantic shark closed area and for shark gillnet vessels operating during the right whale calving season. Vessel operators provide position reports 24 hours a day, 7 days a week. Catch reports of BFT are required via VMS for both purse seine and pelagic longline. More information is available online at: <https://www.fisheries.noaa.gov/national/enforcement/regional-vessel-monitoring-information#atlantic-highly-migratory-species>.

Measures to Ensure Effectiveness of ICCAT Conservation and Management Measures and to Prohibit Illegal, Unreported and Unregulated Fishing (Recs. 03-12 and 18-08; Res. 01-18)

The United States is implementing these measures through various means (e.g., licensing requirements, monitoring control, and surveillance measures, maintaining up-to-date records of U.S. vessels authorized to fish species managed by ICCAT in the Convention area, etc.). U.S. laws and regulations prohibit the import of tuna and tuna-like species from vessels included in the IUU vessel list (as established pursuant to Rec. 11-18, revised by Rec. 18-08) or which are not on ICCAT's authorized vessel list as established pursuant to Rec. 11-12 (*50 CFR Part 635.41*), which was revised by Rec. 13-13. The United States has regulations in place to clarify domestic implementation of other aspects of Rec. 11-18, now Rec. 18-08, including restriction of entry into port and access to port services for vessels on the ICCAT IUU vessel list. Such vessels may also be prohibited from engaging in commercial transactions, if allowed entry into port. Any actions taken against listed IUU vessels would be in accordance with the relevant conservation and management measure(s) and based on consultations among relevant U.S. agencies.

The United States established a Seafood Import Monitoring Program through a final rule published in 2016. This is a risk-based traceability program requiring the importer of record to provide data from the point of harvest to point of entry into U.S. commerce. More information is available online at: <http://www.iuufishing.noaa.gov/>.

Recommendation by ICCAT to Promote Compliance By Nationals of Contracting Parties, Cooperating Non-Contacting Parties, Entities, or Fishing Entities with ICCAT Conservation and Management Measures (06-14)

U.S. fisheries enforcement is undertaken by the NOAA Office of Law Enforcement (OLE), the U.S. Coast Guard, and, pursuant to cooperative enforcement agreements, by U.S. States and territories with maritime boundaries in the Atlantic Ocean, Gulf of Mexico, and/or Caribbean Sea. Enforcement activities include monitoring and inspecting offloads at landing facilities and marinas in conjunction with dealer record checks and at-sea boarding and inspection. The U.S. Coast Guard is the primary Federal agency responsible for monitoring compliance with U.S. regulations on the fishing grounds. For a summary of recent enforcement actions to ICCAT species, including those actions concerning U.S. domestic regulations that exceed the requirements of ICCAT, see Appendix II.

Recommendation by ICCAT on Port State Measures to Prevent, Deter and Eliminate IUU Fishing (18-09)

The United States generally prohibits foreign fishing vessels from landing or transshipping in U.S. ports those fish or fish products that were harvested or taken onboard on the high seas, with the exception of activities in certain U.S. territories or pursuant to a treaty. Under U.S. domestic law, all fishing vessels, including those carrying fish species subject to regulations pursuant to a recommendation of ICCAT, as well as their catch, gear, fishing logbooks and manifests are subject to inspection.

NOAA Fisheries regulations address requirements for U.S.-permitted vessels landing tuna, tuna-like species or other HMS in foreign ports or making port calls in foreign ports. The regulations include notification requirements prior to arrival in a foreign port, items that may be inspected by an authorized official of a Port State, and procedures for reporting the results of any port inspection conducted by an authorized official of a Port State when landing HMS in a foreign port.

In addition to ICCAT's requirements, the United States supported the development of the FAO Agreement on Port State Measures to Prevent, Deter and Eliminate IUU Fishing, and, upon its adoption in November 2009, was one of the first to sign it. The United States ratified the Port State Measures Agreement in February 2016. This will complement existing regulations that restrict port entry and access to port services to vessels included on the IUU lists of ICCAT and other RFMOs of which the United States is a party.

Steps Taken to Mitigate Bycatch and Reduce Discards, and Relevant Research (Rec. 11-10)

See Appendix III.

Recommendation by ICCAT Concerning the Establishment of an ICCAT Record of Vessels 20 Meters in Length Overall or Greater Authorized to Operate in the ICCAT Convention Area (Rec. 13-13)

NOAA Fisheries published a final rule in 2014 to address the requirement for vessels 20 meters or greater to obtain an International Maritime Organization (IMO)/Lloyd's Registry (LR) number. All eligible U.S. vessels on the ICCAT record now have IMO/LR numbers.

Additional information

Recent U.S. management actions for Atlantic highly migratory species can be found online at: <https://www.fisheries.noaa.gov/topic/atlantic-highly-migratory-species>.

Federal Register notices containing the full text of proposed and final regulations can be found at: <https://www.federalregister.gov/>.

Section 5: Difficulties encountered in implementation of and compliance with ICCAT conservation and management measures

Due to complications associated with the pandemic, fourth quarter catch data for bigeye tuna could not be reported by the deadline. This bigeye tuna data (together with data for the other tropical tuna species) however, was included with updated estimates for quarters 1, 2 and 3 in the U.S. Task 1 data submitted to ICCAT on 27 July 2020.

Based on the best available landing information, NOAA Fisheries has determined that the Atlantic blue marlin, white marlin, and roundscale spearfish 250-landings limit has been met and exceeded for 2020. From September 30, 2020, through December 31, 2020, NOAA Fisheries is requiring catch- and-release fishing only for Atlantic blue marlin, white marlin, and roundscale spearfish in all areas of the Atlantic Ocean. The final amount of 2020 overharvest will be deducted from the U.S. landings limit during or before the 2022 adjustment year, consistent with the provisions of Rec. 19-05.

Table 1. Annual Landings (MT) of Yellowfin Tuna from 2015 to 2019.

<i>Area</i>	<i>Gear</i>	<i>2015</i>	<i>2016</i>	<i>2017</i>	<i>2018</i>	<i>2019</i>
NW Atlantic	Longline	438.9	480.4	731.4	392.7	535.5
	Gillnet	0.8	2.3	0.5	0.3	0
	Handline	64.3	31.4	32.4	17.9	47.1
	Troll	25.6	16.6	35.5	31.2	4.2
	Rod and Reel*	976.1	1,936.2	2,427.4	1463.9	1,446.7
	Unclassified	2.5	2.5	28.6	11.0	3.6
Gulf of Mexico	Longline	490.8	695.2	595.0	367.6	224.2
	Handline	1.9	5.6	5.8	3.8	3.5
	Rod and Reel*	678.7	776.2	463.8	306.3	254.8
	Troll	0	1.3	5.9	30.7	19.1
	Unclassified	0	0.03	0	0	0
Caribbean	Longline	109.9	123.6	103.2	94.4	116.9
	Handline	0.6	1.3	0.1	0.07	0.2
	Rod and Reel*	5.7	30.3	13.2	0	0
NC Atlantic	Longline	1.8	1	1.1	0.2	0.5
TOTAL		2,797.6	4,103.9	4,443.9	2,720.4	2,656.4

* Rod and Reel catches and landings represent estimates of landings based on statistical surveys of the U.S. recreational harvesting sector.

Table 2. Landings (MT) of Skipjack Tuna from 2015 to 2019.

<i>Area</i>	<i>Gear</i>	<i>2015</i>	<i>2016</i>	<i>2017</i>	<i>2018</i>	<i>2019</i>
NW Atlantic	Longline	0.2	0.9	0.3	0.2	0.3
	Gillnet	0.2	0.7	0.09	0.1	0.2
	Handline	0.2	0.8	1.6	0.2	0.2
	Trawl	1.1	0	0.06	0.6	0.06
	Rod and Reel*	49.9	130.1	80.9	63.1	34.6
	Unclassified	0.06	0.2	1.0	0.2	0.02
Gulf of Mexico	Longline	0	0.2	0.3	0.2	0.1
	Handline	0	0	0	0.01	0.07
	Rod and Reel*	34.3	34.0	113.2	12.6	7.5
Caribbean	Handline	0.5	0.9	0.2	0.6	1.1
	Rod and Reel*	7.6	11.4	1.0	0	0
TOTAL		94.6	179.2	198.6	77.9	44.3

* Rod and Reel catches represent estimates of landings and dead discards based on statistical surveys of the U.S. recreational harvesting sector.

Table 3. Annual Landings (MT) of Bigeye Tuna from 2015 to 2019.

<i>Area</i>	<i>Gear</i>	<i>2015</i>	<i>2016</i>	<i>2017</i>	<i>2018</i>	<i>2019</i>
NW and North Central Atlantic	Longline	557.7	360.2	540.4	378.8	570.3
	Gillnet	0.5	0.2	0	0	0
	Handline	51.3	9.4	4.0	25.5	13.9
	Trawl	0.1	0.1	0	0.9	0
	Troll	6.4	1	1.7	4.9	1.5
	Rod and Reel*	448.5	170.5	259.7	493.9	204.9
	Unclassified	0.5	0.4	2.9	2.8	1.7
Gulf of Mexico	Longline	9.2	6.6	10.5	8.0	4.9
	Rod and Reel	0.01	0.2	0	0.7	30.6
	Troll	0	0	0	2.6	0.2
Caribbean	Longline	7.5	5.6	7.7	2.4	3.3
	Handline	0	0.2	0	0	0
	Rod and Reel*	0.5	0	0	0	0
SW Atlantic	Longline	0	13.8	9.4	0	0
TOTAL		1082.2	568.2	836.3	920.8	831.4

* Rod and Reel catches represent estimates of landings and dead discards based on statistical surveys of the U.S. recreational harvesting sector.

Table 4. Annual Landings (MT) of Albacore Tuna from 2015 to 2019.

<i>Area</i>	<i>Gear</i>	<i>2015</i>	<i>2016</i>	<i>2017</i>	<i>2018</i>	<i>2019</i>
NW and North Central Atlantic	Longline	83.9	59.9	94.0	44.9	113.2
	Gillnet	0.5	3.3	0.2	0.5	0.3
	Handline	2.7	0.7	0.1	0.2	0.5
	Trawl	1.7	0.5	1.7	0.05	1.1
	Troll	0	0.03	0	0	0
	Rod and Reel*	120.5	41.4	27.5	8.9	29.5
	Unclassified	0	0	0	0	0
Gulf of Mexico and Caribbean	Longline	145.0	143.1	114.7	48.0	76.3
	Rod and Reel*	0.08	1.2	0	0	0
	Handline	0	0.1	0	0	0
TOTAL		354.4	250.2	238.3	102.6	221.4

* Rod and Reel catches represent estimates of landings and dead discards based on statistical surveys of the U.S. recreational harvesting sector.

Table 5. Annual Catches (MT) of Bluefin Tuna from 2015 to 2019.

<i>Area</i>	<i>Gear</i>	<i>2015</i>	<i>2016</i>	<i>2017</i>	<i>2018</i>	<i>2019</i>
NW Atlantic	Longline**	70.1	82.4	70.8	91.4	77.4
	Handline	0	1.1	5.0	1.4	0
	Harpoon	77.1	52.9	81.7	43.6	118.2
	Purse seine	38.8	0	0	0	0
	Commercial Rod and Reel	581.4	722.1	652.8	765.7	798.6
	Recreational Rod and Reel*	112.9	143.7	140.1	112.5	179.9
Gulf of Mexico	Longline**	9.3	10.7	11.7	8.0	4.5
	Recreational Rod and Reel*	0	1.7	1.7	1.6	1.9
NC Atlantic	Longline**	8.3	12.0	32.9	4.0	9.8
Caribbean	Longline**	0	0.2	0	0	0.4
TOTAL		898.8	1,026.8	996.8	1028.3	1,190.8

* Recreational Rod and Reel catches represent estimates of landings and dead discards when available based on statistical surveys of the U.S. recreational harvesting sector.

** Includes *landings* and *estimated discards* from scientific observer and logbook sampling programs.

Table 6. Annual Catches (MT) of Swordfish from 2015 to 2019

<i>Area</i>	<i>Gear</i>	<i>2015</i>	<i>2016</i>	<i>2017</i>	<i>2018</i>	<i>2019</i>
NW Atlantic	Longline**	1088.6	835.4	774.8	839.2	1,014
	Handline	70.7	71.2	59.5	127.7	202.2
	Harpoon	0	0	0.3	0.1	0.3
	Trawl	2.8	6	6.8	1.0	10.6
	Rod and Reel*	45.1	22.5	22.6	24.4	77.9
	Unclassified	0	0	0.02	0.1	0.6
Gulf of Mexico	Longline**	127.4	175.8	250.6	186.8	307.3
	Handline	5.5	3.5	2.7	3.9	2.8
	Rod and Reel*	1	4.8	10.6	11.4	9.5
Caribbean	Longline**	8.8	72.4	88.4	3.2	8.4
	Handline	0.2	0.9	0	0	0
	Rod and Reel*	0	0	0.7	0.4	0.3
NC Area 94A	Longline**	367.9	304.9	187.7	76.5	129.4
S Atlantic	Longline**	0	0	0	0	0
TOTAL		1,718.4	1,497.5	1377.2	1,274.8	1,763.3

* Rod and Reel catches represent estimates of landings and dead discards when available based on statistical surveys of the U.S. recreational harvesting sector.

** Includes *landings* and *estimated discards* from scientific observer and logbook sampling programs

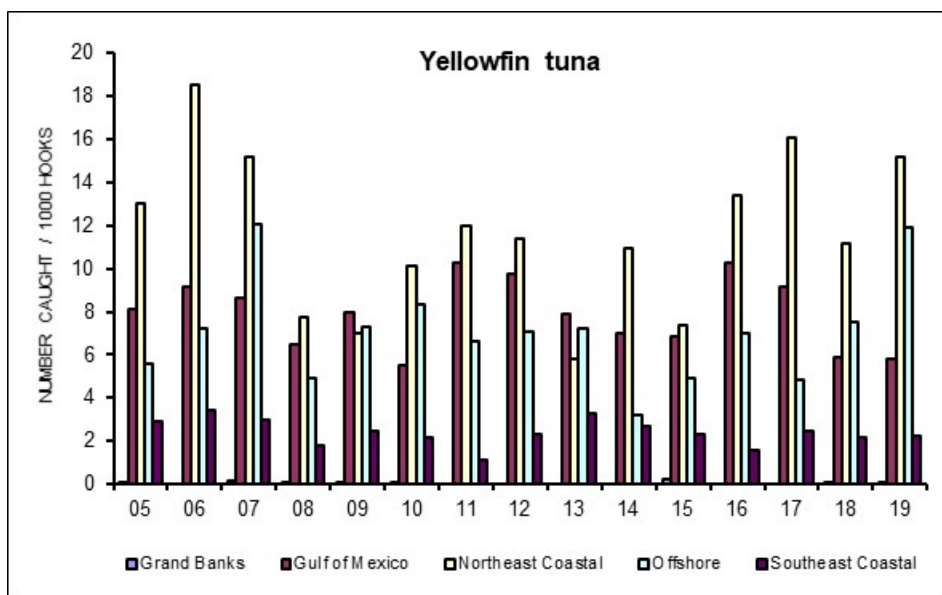

Figure 1. Nominal catch rates for YFT in U.S. pelagic longline logbook reports.

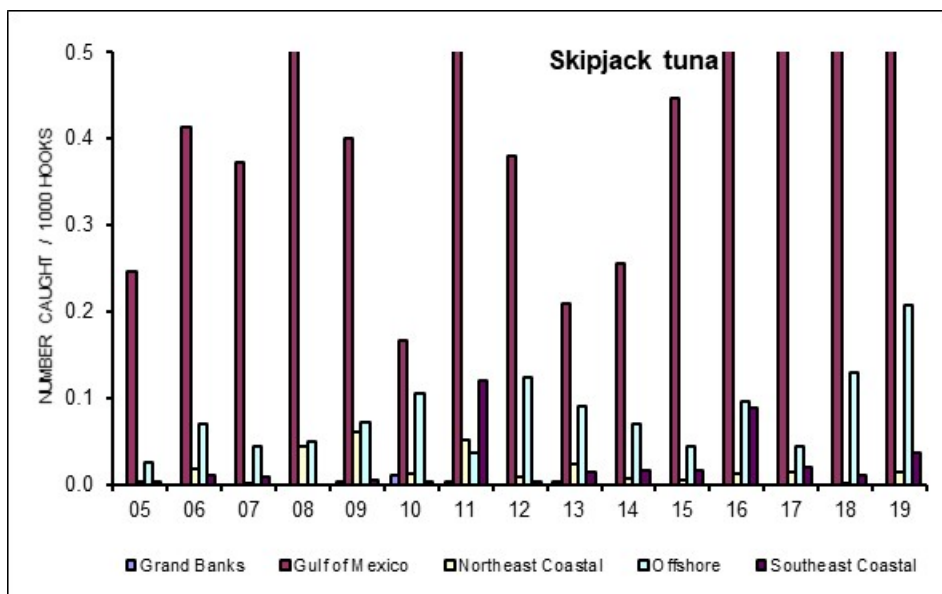

Figure 2. Nominal catch rates for SKJ in U.S. pelagic longline logbook reports.

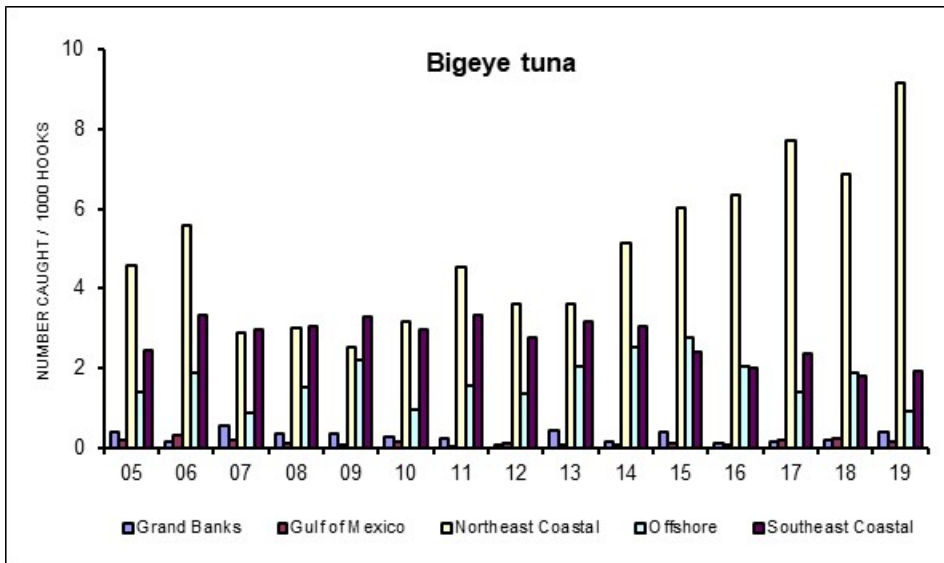

Figure 3. Nominal catch rates for BET in U.S. pelagic longline logbook reports.

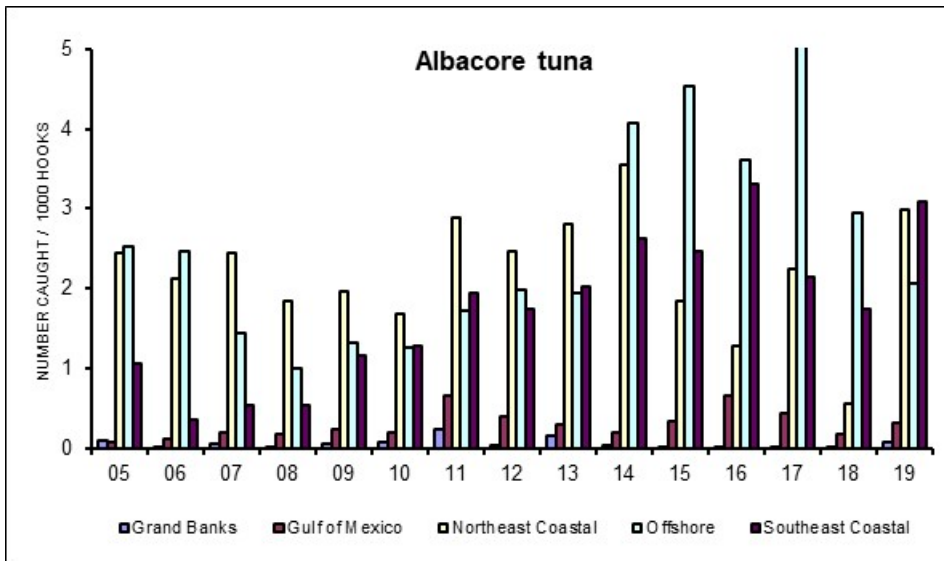

Figure 4. Nominal catch rates for ALB in U.S. pelagic longline logbook reports.

PA4-818/2019

TIMELINE OF U.S. ATLANTIC BILLFISH MANAGEMENT MEASURES

Information Paper Submitted by the United States

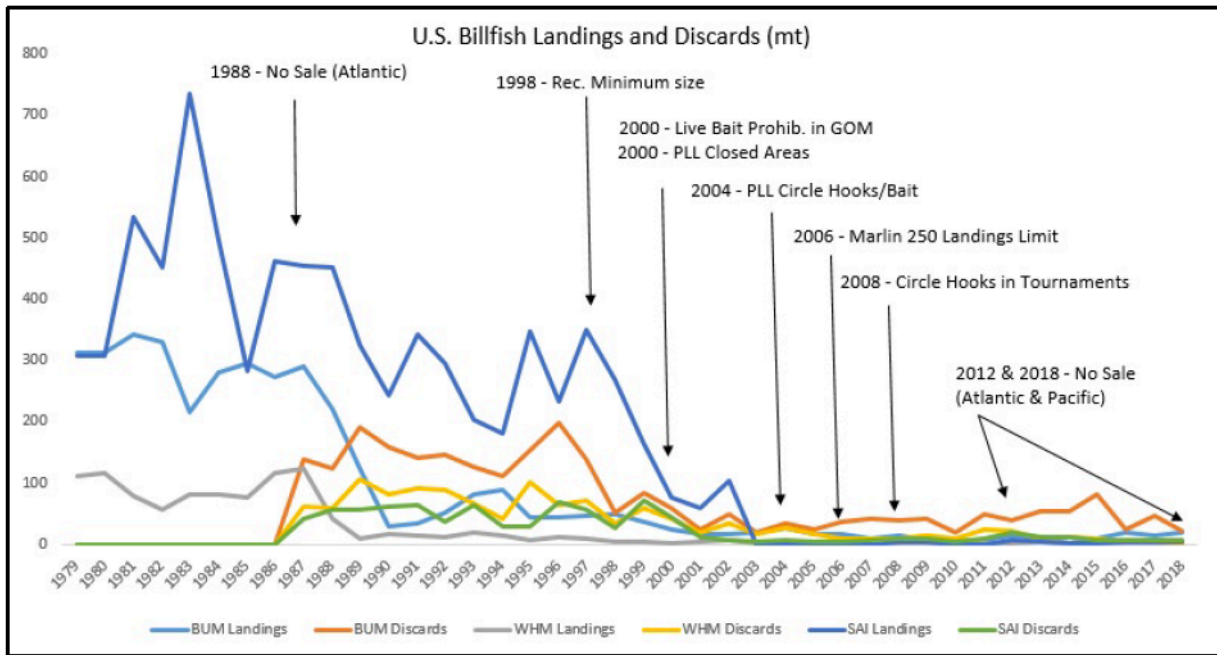

Figure 1. U.S. billfish landings and discards (mt) 1979-2018.

1978: Preliminary Fishery Management Plan (PMP) for Atlantic Billfishes and Sharks (43 FR 3818, January 27, 1978)

In 1978, the U.S. implemented regulations (43 FR 3818, January 27, 1978) to govern foreign fishing and incidental catch of billfishes and sharks in the U.S. Fishery Conservation Zone (FCZ). The 1978 PMP was designed to minimize conflict between domestic and foreign users of billfish and sharks, encourage international management, and maintain availability of these resources. This action among other things, required permits for foreign vessels to fish in the U.S. FCZ, established a billfish total allowable level of foreign fishing of zero for foreign vessels, and required the release of billfish caught by foreign longline vessels without removal from water.

1988: Fishery Management Plan (FMP) for Atlantic Billfish (53 FR 37765, September 28, 1988)

In 1988, the U.S. implemented the Fishery Management Plan (FMP) for Atlantic billfish. The 1988 FMP, among other things, defined the Atlantic management unit to include sailfish (*Istiophorus platypterus*) from the western Atlantic Ocean, white marlin (*Tetrapturus albidus*, the scientific name in 1988) and blue marlin (*Makaira nigricans*) from the North Atlantic Ocean, and longbill spearfish (*Tetrapturus pfluegeri*) from the entire Atlantic Ocean. Additionally, the 1988 FMP prohibited the sale of Atlantic billfish, with an exemption for small-scale handline fisheries in Puerto Rico. Furthermore, the 1988 FMP established recreational minimum sizes for Atlantic billfish and prohibited possession of Atlantic billfish by commercial longline and driftnet vessels². The 1988 FMP

² Currently, the use of drift gillnets are only authorized within the U.S. commercial shark fishery.

restricted the retention of billfish shoreward of the outer boundary of the U.S. EEZ to those caught by rod and reel, and initiated mandatory tournament reporting. It is important to note, that the U.S. required all billfish caught on commercial gear be released “in a manner that will ensure maximum probability of survival,” by cutting the line near the hook without removing the fish from the water. These measures are currently still in effect.

1997 and 1998: Atlantic Blue & White Marlin and West Atlantic Sailfish Declared Overfished

In 1997, ICCAT passed Recommendation 97-09, requiring landing reductions of at least 25 percent from 1996 levels by the end of 1999 for Atlantic blue and white marlin. To comply with this recommendation, the U.S. implemented interim regulations in 1998, which increased the minimum size limits for Atlantic blue and white marlin (63 FR 14030, March 24, 1998; 63 FR 51859, September 29, 1998³) ultimately the recreational minimum size was established at 99 inches lower jaw fork length (LJFL) and 66 inches (LJFL), respectively. The minimum size limit increases were estimated to result in a reduction in recreational landings of 46 percent by number and 39 percent by weight for blue marlin, and a reduction of 53 percent by number and weight for white marlin from 1996 levels. Additionally, these interim rules, strengthened tournament registration and reporting requirements for billfishes. Furthermore, the 1998 interim rule, established a recreational bag limit of one Atlantic blue or white marlin per vessel per trip. It is important to note, to meet conservation goals, the U.S. recreational community was encouraged to release their live billfish catches.

1999: Amendment 1 to the Atlantic Billfish FMP (64 FR 29090, March 28, 1999)

In 1999, the U.S. implemented Amendment 1 to the Atlantic Billfish FMP (64 FR 29090, May 28, 1999⁴). This amendment, among other things, established a 63 inches (LJFL) minimum size for western Atlantic sailfish, prohibited retention of longbill spearfish, removed recreational bag limits, established a catch and release recreational fishery management program and established a foundation to develop a 10-year international rebuilding plan. Additionally, this amendment, redefined the management unit for Atlantic blue and white marlin as waters of the entire Atlantic Ocean. This action required the measurement of the length of the fish while still in the water, prohibiting the removal of fish from the water that were under the size limit.

Along with Amendment 1 to the Atlantic Billfish FMP, the U.S. implemented the FMP for Tunas, Swordfish, and Sharks, which limited entry in the swordfish and shark fishery, capping the number of pelagic longline vessels and began a process of capacity reduction through attrition. Reducing pelagic longline fishing effort resulted in reduced billfish interactions and discards.

2000: U.S. implements regulatory Amendment 1 and time/area closures

In 2000, the U.S. implemented regulations, which prohibited the use of live bait on pelagic longline in the Gulf of Mexico and prohibited the use of pelagic longline fishing at certain times and in certain areas off the coast of the Southeastern U.S. and in the Gulf of Mexico (65 FR 47214, August 1, 2000). Prohibiting the use of live bait was expected to provide a 10 to 46 percent reduction in billfish discards in the Gulf of Mexico. Partially as a result of the time/area closures, overall pelagic longline fishing effort, expressed as the number of hooks fished, declined by 26.2 percent during 2005–2017 from 1997–1999. Additionally, partially as a result of the time/area closures, reported billfish (blue marlin, white marlin, and sailfish) discards decreased by 33–60 percent from 1997–1999 to 2005–2017. It is important to note, that although circle hooks were not mandatory at this time, U.S. recreational fishermen were encouraged to increase survival of released fish through the use of dehooking devices, circle hooks, and other gear modifications that may reduce stress on the hooked fish.

³ NMFS implemented interim rule 63 FR 14030 (March 24, 1998), which among other things, established minimum size limits for Atlantic blue and white marlin to 96 inches lower jaw fork length (LJFL) and 66 inches (LJFL), respectively. Interim rule 63 FR 51859 (September 29, 1998), among other things, extended the March 24, 1998, rule for an additional 180 days, and increased the minimum size for Atlantic blue and white marlin to 99 inches (LJFL) and 66 inches (LJFL), respectively.

⁴ Estimated that since 1988, annual U.S. recreational landings of blue marlin had been reduced by 73%, and annual U.S. recreational landings of white marlin had been reduced by 90%, relative to pre-billfish FMP levels (1980 – 1988). Estimated that, in 1997, dead discards from U.S. commercial vessels (primarily pelagic longline) totaled 138.1 mt of Atlantic blue marlin, 70.8 mt of Atlantic white marlin, and 57.7 mt of western Atlantic sailfish.

2002-2003: U.S. implements ICCAT Recommendations 00-13 and 02-13

In order to meet the obligations of ICCAT Rec. 00-13 and 02-13, the U.S. established a comprehensive monitoring program for all recreational and non-recreational landings of marlin, sailfish, and swordfish by implementing regulations in two final rules (67 FR 77434, December 18, 2002; 68 FR 711, January 7, 2003).

2004: U.S. requires use of circle hooks, bait requirements, and safe handling release gears on pelagic longline vessels (69 FR 40733, July 6, 2004)

In 2004, the U.S. published and implemented regulations (69 FR 40733, July 6, 2004) requiring that all pelagic longline vessels use either 16/0 or larger non-offset circle hooks and /or 18/0 or larger circle hooks with an offset not to exceed 10 degrees. Only whole finfish or squid baits may be possessed onboard. Vessels fishing in the Northeast Distant were required to use the 18/0 or larger circle hooks with an offset not to exceed 10 degrees. These regulations were specifically implemented to mitigate sea turtle bycatch and bycatch mortality for all Atlantic vessels which had pelagic longline gear onboard. Impacts on billfish bycatch and bycatch mortality were not quantified in this document, however subsequent research has demonstrated that reductions in billfish bycatch and mortality were significant.

2006: U.S. implements the Consolidated Atlantic Highly Migratory Species FMP (71 FR 58058, October 2, 2006)

In 2006, the Atlantic Billfish FMP was combined with the 1999 FMP for Tunas, Swordfish, and Sharks, and its amendments, resulting in the Consolidated HMS FMP (71 FR 58058, October 2, 2006). Among other things, the 2006 Consolidated HMS FMP limited all HMS permitted vessels fishing in Atlantic billfish tournaments to deploying non-offset circle hooks when using natural bait or natural bait/artificial lure combinations (effective in 2007). The Consolidated HMS FMP codified annual landings limit to 250 recreationally caught Atlantic blue and white marlin, combined, as per ICCAT recommendations 00-13 and 04-09. Additionally, the 2006 Consolidated HMS FMP established framework procedures to adjust inseason marlin size limits to remain compliant with the annual 250 fish recreational marlin landings limit. Implementing the circle hook requirement in Atlantic billfish tournaments was estimated to result in a decrease of white marlin post-release mortalities by approximately 23 percent overall, resulting in an estimated 303 (range: 141 – 508) fish released alive that would otherwise be expected to die, on average. There was also expected to be unquantified positive mortality benefits (decreased post-release mortality) for blue marlin and sailfish. Finally, with implementation of the 2006 Consolidated HMS FMP, the U.S. formally eliminated the Puerto Rico no sale provision.

2010: U.S. adds Roundscale spearfish (*Tetrapturus georgii*) to Atlantic HMS regulations and recognizes the change of the Genus of White marlin from *Tetrapturus* to *Kajikia*

In 2010, the U.S. implemented regulations that added roundscale spearfish (*Tetrapturus georgii*), to the definition of terms in the implementing regulations of the Magnuson-Stevens Fishery Conservation and Management Act (MSA) and the Atlantic HMS regulations (75 FR 57698, September 22, 2010). This final action also implemented a minimum size limit for roundscale spearfish that was the same as white marlin and included roundscale spearfish in the blue and white marlin combined 250 recreational landings limit. Additionally, this final action recognized the change of the genus of white marlin from *Tetrapturus* to *Kajikia* in the implementing regulations of the MSA and the Atlantic HMS regulations to reflect a recent taxonomic change.

2014: Amendment 7 to the Consolidated Atlantic HMS FMP (79 FR 71509, December 12, 2014)

In 2014, the U.S. implemented Amendment 7 to the Consolidated Atlantic HMS FMP (79 FR 71509, December 12, 2014). This action was primarily intended to ensure sustainable management of western Atlantic bluefin tuna; however, beneficial effects for billfish stocks are likely. Amendment 7, among other things, established individual vessel bluefin tuna quotas (IBQ) and additional monitoring requirements to support the IBQ program. A recent review of the IBQ program has indicated a reduction in fishing effort, including in the number of active pelagic longline vessels (2012-2014 average of 116 vessels; 2015-2017 average of 92 vessels), and the number of pelagic longline trips (reduction of 42 percent since 2012).

2012 and 2018: U.S. Billfish Conservation Act

The Billfish Conservation Act of 2012 was signed into law on October 5, 2012, and amended on August 2, 2018. It includes blue and white marlin, longbill spearfish, sailfish, shortbill spearfish, and roundscale spearfish. It prohibits any person from offering billfish or billfish products for sale, selling them, or having custody, control, or possession of them for purposes of offering them for sale. It only exempts billfish caught by U.S. fishing vessels and landed and retained in Hawaii or Pacific Insular Areas. Although the sale of Atlantic billfish was prohibited prior to the Billfish Conservation Act, this act provided unquantifiable benefits for Atlantic billfish by prohibiting all commercial billfish sales or activities, regardless of origin, in the continental U.S.

**NOAA ENFORCEMENT ACTIONS TAKEN ON ICCAT SPECIES
September 10, 2019 - September 9, 2020**

During this reporting period, enforcement efforts consisted of dockside monitoring of offloads at major landing facilities in conjunction with dealer record checks, as well as at-sea boardings and visits to recreational marinas. Enforcement officials detected the following violations:

ENFORCEMENT ACTIONS	#
CASES OPENED THIS REPORTING PERIOD	147
COMPLIANCE ASSISTANCE GIVEN	53
NOVA/NOPS ISSUED	6
WRITTEN WARNINGS ISSUED	3
SUMMARY SETTLEMENTS ISSUED	43
REFERRED TO OFFICE OF GENERAL COUNSEL	7
ONGOING	25
CLOSED – No violation, lack of evidence, etc.	10

VIOLATION CITE

NUMBER OF VIOLATION TYPE

General Prohibitions under ATCA:

(2) Fish for, catch, possess, retain, land, or sell Atlantic HMS without the appropriate valid vessel permit	35
(3) Purchase Atlantic HMS landed by non-permitted vessel	4
(4) Commercial sale of Atlantic HMS to a non-permitted dealer	1
(6) Falsify, fail to record or maintain a required record	37
(10) Falsify or fail to display and maintain vessel and gear identification	2
(15) Tamper with, or fail to operate and maintain a vessel monitoring system	1
(19) Capture, or attempt to capture, any undersized or free swimming Atlantic HMS, or fail to release a captured Atlantic HMS in the manner specified	2
(21) Fail to maintain an Atlantic HMS in the proper form	23
(22) Fish for, catch, retain, or possess an Atlantic HMS that is less than its minimum size limit	8
(27) Operate a charterboat or headboat without a valid U.S. Coast Guard merchant marine or uninspected passenger vessel license on board the vessel when fishing for or possessing Atlantic HMS	3

- (30) Deploy or fish with any fishing gear from a vessel or anchor a fishing vessel, permitted or required to be permitted under this part, in any closed area 2
- (31) Deploy or fish with any fishing gear from a vessel with a pelagic longline on board in any closed or gear restricted areas 1
- (46) Deploy or fish with any fishing gear from a vessel with a pelagic longline on board that does not have an approved and working EM system, tamper with, or fail to install, operate or maintain one or more components of the EM system. 1

Specific Prohibitions for Atlantic Tunas:

- (3) Fish for, catch, retain, or possess a BFT less than the large medium size class by a person aboard a vessel other than one that has on board a valid HMS Angling or Charter/Headboat permit, or an Atlantic tunas Purse Seine category permit 1
- (5) Fail to report a large medium or giant bluefin tuna that is or is not sold 6
- (6) As the owner of a vessel permitted, or required to be permitted, in the Atlantic HMS Angling or Atlantic HMS Charter/Headboat category, fail to report a BFT, as specified in §635.5(c)(1) or (c)(3). 14
- (12) Exceed Catch Limit for BFT 4
- (19) Fish for, retain, possess, or land a BFT when the fishery is closed 4
- (27) Possess a large medium or giant BFT, after it has been landed, that does not have a dealer tag affixed to it 1
- (28) Fail to appropriately register a recreational HMS tournament 1
- (42) Fail to report all dead discards or landings of bluefin through the NMFS electronic catch reporting system within 24 hours of landing or the end of the trip 2

Specific Prohibitions for Billfish:

- (3) Fail to maintain billfish in the form specified 1
- (5) Retain onboard a vessel a billfish that is less than the minimum size limit 2

Specific Prohibitions for Sharks:

- (6) Fail to maintain a shark in its proper form 3
- (12) Fish for Atlantic sharks with unauthorized gear or possess Atlantic sharks on board a vessel with unauthorized gear on board 1
- (23) Fish for, retain, possess, or land sharks without deploying non-offset, corrodible circle hooks 2

(28) Retain, land, or possess a shortfin mako shark that was caught with pelagic longline, bottom longline, or gillnet gear and was alive at haulback 1

Specific Prohibitions for Swordfish:

(14) Exceed the recreational catch limit for North Atlantic swordfish 1

This completes the NOAA Fisheries, Office of Law Enforcement Report of ICCAT-Related Actions.

Steps Taken to Mitigate Bycatch and Reduce Discards, and Relevant Research (Rec. 11-10)

The reduction of bycatch mortality is an important component of Federal fisheries management in the United States. In 1998, the United States developed a national bycatch reduction plan, *Managing the Nation’s Bycatch*. The overarching goal is to implement conservation and management measures for living marine resources that will minimize, to the extent practicable, bycatch and the mortality of bycatch that cannot be avoided. The plan also established a definition of bycatch as fishery discards, retained incidental catch, and unobserved mortalities resulting from a direct encounter with fishing gear. In 2004, the United States published a report entitled “*Evaluating Bycatch: A National Approach to Standardized Bycatch Monitoring Programs*” that established goals for developing bycatch estimates. In 2016, the United States published its *National Bycatch Reduction Strategy* to guide and coordinate efforts to reduce bycatch and bycatch mortality in support of sustainably managing fisheries and recovering and conserving protected species. This national strategy highlights the U.S. commitment to continuing to reduce and minimize bycatch now and into the future. For the purposes of this Strategy, reducing bycatch includes efforts to minimize the amount of bycatch, as well as minimize the mortality, serious injury, and adverse impacts of bycatch that does occur. In addition, reducing bycatch can also include actions that increase utilization of fish that would otherwise be economic discards, taking into account conservation and management requirements. In keeping with national goals regarding bycatch, U.S. legislation requires that fishery conservation and management measures shall, to the extent practicable, minimize bycatch and, for those species that cannot be avoided, minimize bycatch mortality.

Bycatch Reduction Methods in the Atlantic HMS Fisheries

Commercial Fisheries	Recreational Fisheries
Gear Modifications (including hook/bait types)	Circle Hooks (mortality reduction only)
Circle Hooks	Formal Voluntary or Mandatory Catch-and-Release Program for all Fish or Certain Species
Weak Hooks	Prohibiting retention of fish
Time/Area Closures	Education/Outreach
Performance Standards	De-hooking Devices (mortality reduction only)
Education/Outreach	
Effort Reductions (i.e., Limited Access)	
De-hooking Devices (mortality reduction only)	
Prohibiting retention of fish	

Fishery closures designed to minimize bycatch

The U.S. Atlantic pelagic longline fishery, which typically targets ICCAT-managed species, is subject to several discrete time/area closures. These closures are designed to reduce bycatch (e.g., undersized swordfish, billfish, etc.) by prohibiting pelagic longline fishing for ICCAT-managed species in those areas during specified times. The closures affect offshore fishing areas up to 200 nm from shore (see Figure 1). These closures are as follows: (1) Florida East Coast: 50,720 nm² year-round; (2) Charleston Bump: 49,090 nm² from February through April each year; (3) DeSoto Canyon: 32,860 nm² year-round; and (4) the Northeastern United States: 21,600 nm² during the month of June each year. The Northeast Distant Statistical Sampling Area (NED) (2,631,000 nm²), which had been closed year-round (per regulations at 50 CFR part 223 and 635) from 2001 through mid-2004, has been reclassified as a gear restricted area.

To reduce sea turtle mortality, pelagic longline vessels may only fish for HMS in the NED if they observe strict circle hook and bait restrictions and use approved sea turtle release gear in accordance with release and handling protocols. Outside of the NED, in order to reduce sea turtle mortality, the U.S. HMS pelagic longline fishery is required to use circle hooks with certain bait combinations, depending on the region, as well as the required, approved sea turtle release gear and release and handling protocols. If selected, pelagic longline vessels must carry observers.

Effective June 2009, in order to conduct research to minimize marine mammal interactions, there is also a Cape Hatteras Special Research Area that is located in the mid-Atlantic Bight, which requires vessels fishing with pelagic longline gear to carry observers, when fishing in that area. Additionally, since June 2009, U.S. pelagic longline vessels must limit the length of the longline mainline to 20 nm in length to reduce serious injuries and mortalities of both pilot whales and Risso’s dolphins in the Mid-Atlantic Bight. Observers may conduct additional scientific investigations while on board pelagic longline vessels fishing in the area.

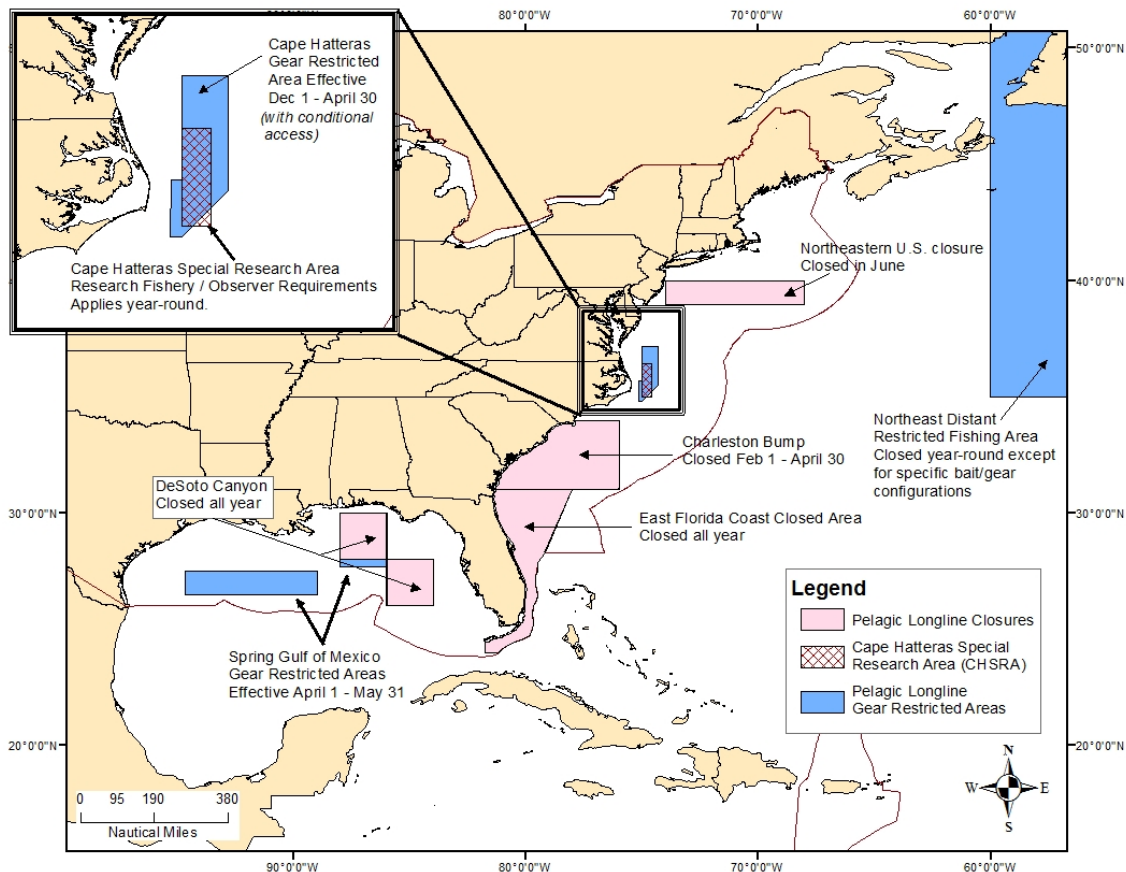

Figure 1. Selected U.S. time/area closures in HMS fisheries (2015). Note: the Northeast Distant (NED) was a closed area to all vessels as of 2001. It became the NED Restricted Fishing Area on 30 June 2004, when it was opened to those participating in the NED experiment. The Cape Hatteras Special Research Area requires vessels fishing with pelagic longline gear to carry observers, when needed, and limit longline mainline to 20 nm in length.

Regulatory efforts to minimize dead discards

As directed fishing for bluefin tuna is prohibited in the Gulf of Mexico, the United States has taken steps to minimize dead discards. Effective May 2011, pelagic longline vessels fishing in the Gulf of Mexico must use “weak hooks” to reduce bycatch of spawning bluefin tuna. A weak hook is a circle hook that meets current U.S. hook size and offset restrictions for the Gulf of Mexico pelagic longline fishery but is constructed of round wire stock that is thinner-gauge than what is more commonly used in constructing circle hooks and is no larger than 3.65 mm in diameter. Weak hooks can allow incidentally hooked bluefin tuna to escape capture because the hooks are more likely to straighten when a large fish is hooked. The purpose of the requirement is to reduce pelagic longline catch of bluefin tuna in the Gulf of Mexico, consistent with SCRS advice that ICCAT may wish to protect the strong 2003 year class until it reaches maturity and can contribute to spawning.

NOAA Fisheries published a final rule in 2014 to implement Amendment 7 to the 2006 Consolidated HMS FMP, which focused primarily on the Atlantic bluefin tuna fishery. Amendment 7 contained provisions to reduce and account for bluefin tuna dead discards through gear restricted areas and individual transferable quotas, optimize fishing opportunities in all categories within the U.S. quota, and enhance monitoring and reporting, among other things. It also included measures to: (a) reallocate quota among fishing categories; (b) implement gear restricted areas and access based on performance criteria; (c) implement individual bluefin quotas in the pelagic longline fishery; (d) close the pelagic longline fishery when the bluefin tuna quota is attained; (e) require daily catch reporting of bluefin via vessel monitoring systems for purse seine and pelagic longline vessels; (f) require electronic monitoring for pelagic longline vessels; and (g) implement other regulatory changes in the bluefin tuna fisheries.

NOAA Fisheries published a rule to change the minimum size regulations to address retention, possession, and landing of bigeye and yellowfin tuna damaged through predation by sharks and other marine species. Bigeye or yellowfin tuna that is damaged through predation by sharks and other marine species may be retained, possessed, or landed only if the length of the remainder of the fish is equal to or greater than 27 inches (69 cm). These regulatory changes allow retention, possession, and landing of yellowfin and bigeye tuna for which a measurement to the fork of the tail may not be possible, provided that the remainder of the fish meets the current minimum size (*e.g.*, 27 inches for yellowfin and bigeye tuna), thus minimizing discards.

Species identification guides can be found online at:

<https://www.fisheries.noaa.gov/atlantic-highly-migratory-species/atlantic-highly-migratory-species-fishery-compliance-guides>.

ANNUAL REPORT OF URUGUAY¹
RAPPORT ANNUEL DE L'URUGUAY
INFORME ANUAL DE URUGUAY

SUMMARY

In 2019, the Uruguayan tuna fleet did not carry out any activity. The analysis continued of historical catch and effort statistics of the species of interest to the Commission. A research campaign was carried out onboard DINARA's research vessel, aimed at large pelagic resources. During this campaign, the catch was recorded, sampling for size and sex was carried out, biological samples were taken, and the Conventional Tagging Programme and the AOTTP tagging programme continued, with implantation of a satellite tag in a yellowfin tuna, and one in a smooth hammerhead shark. Uruguay participated in the ICCAT AOTTP and SRDCP programmes, tagging tropical tunas and shark onboard of DINARA's research vessel. In addition, experiments were carried out to evaluate bycatch mitigation measures. Uruguay participated and contributed papers to several SCRS meetings, including the Bigeye Tuna Data Preparatory Meeting, the Intersessional Meetings of the Shark Species Group, and the Intersessional Meeting of the Sub-committee on Ecosystems. The work to control third party vessels in port continued, having started in 2009. Port inspections were carried out to determine which species had been landed, their origin and to control formal aspects of vessel documentation. All ICCAT Recommendations adopted at the 2019 Commission meeting have been implemented into Uruguayan law, and are currently in force through decree.

RÉSUMÉ

*En 2019, la flotille thonière sous pavillon uruguayen n'a pas réalisé d'opération. L'analyse des statistiques historiques de prise et d'effort des espèces relevant de l'ICCAT a été poursuivie. Une campagne de recherche à bord du navire de recherche de la DINARA, consacrée aux grands pélagiques, a été réalisée. Pendant cette campagne, la prise a été enregistrée, des échantillons de taille et de sexe ont été prélevés ainsi que des échantillons biologiques et le programme de marquage conventionnel ainsi que le programme de marquage de l'AOTTP se sont poursuivis, avec l'apposition d'une marque satellite sur un spécimen de *Thunnus albacares* et sur un spécimen de *Sphyrna zygaena*. L'Uruguay a participé au marquage de thonidés tropicaux et de requins à bord du navire de recherche de la DINARA dans le cadre des programmes AOTTP et SRDCP de l'AOTTP. Des expériences ont également été réalisées en vue d'évaluer les mesures d'atténuation des prises accessoires. L'Uruguay a présenté des documents et participé à plusieurs réunions du SCRS dont la réunion de préparation des données sur le thon obèse, la réunion intersessions du Groupe d'espèces sur les requins et la réunion intersessions du Sous-comité des écosystèmes. Les travaux de contrôle au port des navires de pays tiers, qui ont démarré en 2009, se sont poursuivis. Des inspections au port ont été réalisées dans le but de déterminer les espèces débarquées ainsi que leur origine, et de contrôler les aspects formels de la documentation des navires. Toutes les recommandations de l'ICCAT adoptées pendant la réunion de la Commission en 2019 ont été transposées en droit uruguayen et sont actuellement régies par décret.*

RESUMEN

*Durante el año 2019, la flota atunera uruguaya no mantuvo actividades. Se continuó con el análisis de estadísticas de captura históricas y esfuerzo de las especies de interés de la Comisión. Se realizó una campaña de investigación, a bordo del B/I de DINARA, dirigida a grandes recursos pelágicos. Durante la misma se registró la captura, se realizaron muestreos de talla y sexo, se tomaron muestras biológicas, se continuó con el Programa de Marcado convencional y con el Programa de marcado AOTTP, colocándose una marca satelital en un individuo de *Thunnus albacares*, y una en un individuo de *Sphyrna zygaena*. Uruguay participó de los programas de ICCAT AOTTP y SRDCP marcando atunes tropicales y tiburones a bordo del B/I de DINARA. También se realizaron experimentos para evaluar medidas de mitigación de la captura incidental. Uruguay participó y aportó trabajos en diversas reuniones del SCRS, incluyendo la reunión de preparación de datos de patudo, la reunión intersesiones del Grupo de especies de tiburones, y la reunión intersesiones del*

¹ Laboratorio de Recursos Pelágicos (LaRPe), Dirección Nacional de Recursos Acuáticos (DINARA).

subcomité de ecosistemas. Se continuó con el trabajo de control en puerto de buques de tercera bandera iniciado durante 2009. Se realizaron inspecciones en puerto para determinar cuáles son las especies desembarcadas, cuál es su origen y controlando aspectos formales de la documentación de los barcos. Todas las Recomendaciones de la CICA A aprobadas durante la Reunión de la Comisión en el año 2019 han sido internalizadas en Uruguay, y actualmente rigen bajo decreto.

Parte I (Información sobre Pesquerías, Investigación y Estadísticas)

Sección 1: Información anual sobre la pesquería

Durante el año 2019, la flota atunera uruguaya no mantuvo actividad. Diversos factores ocasionaron esta inactividad.

Sección 2: Investigación y estadísticas

La Dirección Nacional de Recursos Acuáticos (DINARA) del Ministerio de Ganadería, Agricultura y Pesca (MGAP), a través del Laboratorio de Recursos Pelágicos (LaRPe), es quien tiene a cargo el seguimiento estadístico, la investigación y la administración de estos recursos. A tales efectos dicha institución procesa la información procedente de cuadernos de pesca, boletas de desembarques, muestreos en puerto y del Programa Nacional de Observadores de la Flota Atunera (PNOFA). Durante el año 2019 se realizaron múltiples actividades vinculadas a las estadísticas, investigación y ordenación. Algunas de estas actividades se desarrollaron conjuntamente con otras instituciones gubernamentales, la Universidad de la República del Uruguay y organizaciones no gubernamentales, así como con otros países. En 2019 se continuó con las campañas de investigación iniciadas en el 2009 a bordo del buque de investigación científica B/I “Aldebarán” de la DINARA con el objetivo general de recabar datos independientes de la pesquería. Se realizaron experimentos sobre diferentes medidas de mitigación de la captura incidental, dirigidas a aves marinas, y otros dirigidos a obtener datos ambientales. A su vez, se realizó un esfuerzo en el mercado de peces pelágicos, complementando las tareas de investigación realizadas en la pesquería, incluyendo tanto marcaje convencional como marcas satelitales.

2.1 Investigación

La investigación se desarrolló principalmente a partir de la información proveniente de los partes de pesca de la flota atunera uruguaya (1981-2012), del PNOFA (1998-2013) y de los datos obtenidos en las campañas realizadas en el Buque de Investigación de DINARA (2009-2018).

2.1.1 Programa de observadores

No hubo actividad durante 2019 por la inactividad de la flota.

2.1.2 Pez espada

Se continuó con la toma de muestras, recopilación de datos de talla por sexo y marcaje en las campañas del B/I de la DINARA.

2.1.3 Atunes tropicales

Se continuó con la toma de muestras biológicas y con el Programa de Marcado convencional en las campañas del B/I Aldebarán.

Continuando con la participación de Uruguay en el programa AOTTP de la CICA A, durante la campaña de investigación a bordo del B/I de DINARA, se marcó un atún aleta amarilla con un transmisor satelital miniPAT y otros individuos con marcas convencionales.

Durante la Reunión de 2019 de preparación de datos sobre rabil se presentó un estudio sobre el efecto de la variabilidad climática sobre las capturas de esta especie (SCRS/P/2019/024). Este trabajo es el resultado de una tesis de maestría que se desarrolló en DINARA, utilizando información de capturas de atún aleta amarilla por parte de la flota atunera uruguaya en el período 1982-2010.

2.1.4 Albacora

Se continuó con la toma de muestras biológicas y con el Programa de Marcado convencional en las campañas del B/I Aldebarán.

2.1.5 Pequeños túnidos

Se participó de la Reunión Intersesiones del Grupo de especies de pequeños túnidos. Durante la misma, se presentó un análisis de las capturas realizadas por la flota atunera uruguaya en el Atlántico sudoccidental, así como de la distribución de tallas y sexos de dos especies incluidas en este grupo, la dorada (*Coryphaena hippurus*) y el wahoo (*Acanthocybium solandri*) (SCRS/P/2019/037).

2.1.6 Tiburones

Se continuó con la toma de muestras biológicas y con el Programa de Marcado convencional en las campañas del B/I Aldebarán.

En la Reunión de 2019 del Grupo de especies de tiburones Uruguay participó con 3 trabajos enfocados en el marrajo dientuso (*Isurus oxyrinchus*), los cuales fueron presentados en el marco del Shark Research and Data Collection Programme (SRDCP) de ICCAT. Uno sobre CPUE y mortalidad por captura de la especie en el océano Atlántico sudoccidental (SCRS/2019/097), una actualización de la información disponible sobre uso de hábitat y migraciones utilizando telemetría satelital (SCRS/2019/090), y una actualización de la información disponible sobre sobrevivencia post captura (SCRS/2019/096).

Se continúa desarrollando el proyecto de telemetría satelital en tiburones, que tiene como objetivo determinar y caracterizar movimientos y uso de hábitat de diferentes especies de tiburones pelágicos en el Océano Atlántico. El marcado satelital de tiburones pelágicos se enmarca en el Shark Research and Data Collection Programme (SRDCP) de ICCAT, programa en el cual Uruguay a través de la DINARA viene participando desde el inicio. Durante la campaña de investigación de 2019 se marcó 1 *Sphyrna zygaena* (165 cm FL).

Durante el año 2019 se avanzó en el estudio sobre ecología espacial, preferencias ambientales, biología pesquera y demografía del tiburón azul (*Prionace glauca*) en el Atlántico Sudoccidental Este estudio se enmarca en una tesis de doctorado del Programa de Desarrollo de las Ciencias Básicas de la Universidad de la República de Uruguay, la cual se desarrolla en DINARA.

2.1.7 Aves marinas

Durante 2019 se finalizó el proceso colaborativo para desarrollar una evaluación de la captura incidental de aves marinas en los océanos Atlántico e Índico. Para esto, se realizó un taller en Ciudad del Cabo, Sudáfrica con la participación de científicos de Brasil, Sudáfrica y Uruguay. Durante dicho taller, se hizo el análisis final de los datos y se generó un borrador para la presentación de un trabajo en el cual se pudo determinar la eficacia de las medidas adoptadas por ICCAT en la mitigación de la captura incidental de aves marinas (Jiménez, S.; Domingo, A.; Winker, H.; Parker, D.; Gianuca, D.; Neves, T.; Coelho, R. & Kerwath, S. 2020. Towards mitigation of seabird bycatch: Large-scale effectiveness of night setting and Tori lines across multiple pelagic longline fleets. *Biological Conservation* (247). <https://doi.org/10.1016/j.biocon.2020.108642>).

Se continuo en 2019 con el experimento para evaluar el desempeño de brazoladas alternativas (con un peso a 1 m del anzuelo) en disminuir los ataques a las carnadas y la captura incidental de aves marinas en el palangre pelágico. Se probaron dos tipos de pesos de seguridad además de los destorcedores de plomo de 75g usados en la pesquería. También se está evaluando el efecto de estas brazoladas en la captura de especies objetivos. Este experimento se llevó adelante en las campañas de investigación a bordo del B/I Aldebarán de la DINARA.

2.1.8 Tortugas

Sobre la base de la experiencia desarrollada en el trabajo colaborativo para desarrollar una evaluación de la captura incidental de aves marinas, se continuó trabajando sobre un proceso similar enfocado en tortugas marinas iniciado en 2018.

2.1.9 Cetáceos

En base a las campañas del B/I se continuó con la investigación en este grupo, analizando información de distribución de estas especies.

Durante la reunión 2019 del subcomité de ecosistemas se presentó un estudio sobre la interacción de las orcas (*Orcinus orca*) con las pesquerías de palangre en el área de la CICAA (SCRS/2019/048).

2.1.10 Buque de Investigación

Durante los meses de agosto y setiembre de 2019 se realizó una campaña de investigación dirigida a grandes peces pelágicos a bordo del B/I “Aldebarán” perteneciente a la DINARA. En la misma se utilizó un palangre pelágico de deriva tipo americano, el cual es el arte de pesca que ha sido más utilizado por la flota atunera uruguaya.

Durante esta campaña, se continuó con el marcado de especies pelágicas en el marco del Programa Internacional Cooperativo de Marcaje de la CICAA y del Programa de marcado AOTTP, así como con el registro de tallas y sexos y la obtención de muestras biológicas relacionadas a estudios de edad y crecimiento, dieta y reproducción.

Además de esta campaña dirigida a grandes pelágicos, técnicos del LaRPe estuvieron a cargo de la realización de censos y avistamientos de mamíferos, aves y tortugas marinas en otras campañas de investigación dirigidas a otros recursos. Las metodologías utilizadas en estos censos y conteos son las de transectas y de punto dependiendo de la actividad del barco.

ANEXO 1 A LA PARTE I DEL INFORME ANUAL (INFORME CIENTÍFICO)

Grupo	Nº de Req.	Requisito	Referencia
GENERAL (todas las especies)	S: GEN01	Informes anuales (científicos)	14/09/2018
	S: GEN02	Tarea I Características de la flota (T1FC)	31/07/2020
	S: GEN03	Estimación de captura nominal de Tarea I (T1NC)	31/07/2020
	S: GEN04	Captura-esfuerzo de Tarea II (T2CE)	31/07/2020
	S: GEN05	Muestras de talla de Tarea II (T2SZ)	31/07/2020
	S: GEN06	Captura-esfuerzo de Tarea II (T2CS)	31/07/2020
	S: GEN07	Prospecciones de marcado científico (inventarios)	La información de marcado convencional ha sido enviada en el formato solicitado por ICCAT. Dado que se ha realizado una revisión y corrección de algunos de los datos reportados, los mismo han sido reportados en diferentes fechas, todas anteriores al 31/07/2020. Los datos de marcado electrónico han sido reportados lo más pronto posible luego de la liberación de los individuos.
	S: GEN08	Declaración de marcado convencional (marcado/recuperación)	Ver respuesta S7.
	S: GEN09	Declaración de marcado electrónico (marcado/recuperación)	Ver respuesta S7.
	S: GEN10	Información recopilada en el marco de programas de observadores nacionales	N/A. Sin actividad de la flota en 2019.
	S: GEN11	Información sobre la implementación de la Rec. 16-14	N/A. Sin actividad de la flota en 2019.
	S: GEN12	Información y datos sobre Sargassum pelágico	N/A. Uruguay no ha desarrollado actividades que tengan impacto sobre <i>Sargassum</i> pelágico.

	S: GEN13	Información específica de los buques pesqueros que fueron autorizados a operar en pesquerías de palangre pelágico y arpón en el Mediterráneo durante el año anterior	N/A. Uruguay no opera en el Mediterráneo.
ATÚN ROJO	S: BFT01	Muestreo de tallas en granjas	N/A. Uruguay no tiene granjas de atún rojo.
	S: BFT02	Muestreo de tallas (resultado de datos brutos) de los sistemas de cámaras estereoscópicas (100% de cobertura de introducción en jaulas) O metodología alternativa para estimar la talla del atún rojo	N/A. Uruguay no tiene pesquerías ni granjas de atún rojo.
	S: BFT03	Datos de muestreo de tallas (con informes de introducción en jaulas) de los sistemas de cámaras estereoscópicas (100% de cobertura de introducción en jaulas)	N/A. Uruguay no cría atún rojo.
	S: BFT04	Información y datos recopilados en el marco de los programas nacionales de observadores de atún rojo	N/A. Uruguay no tiene pesquerías de atún rojo.
	S: BFT05	Detalles de los programas de investigación en colaboración sobre W_BFT que se van a emprender	N/A. Uruguay no tiene pesquerías de atún rojo.
	S: BFT06	Actualizaciones de Índices de abundancia y otros indicadores de la pesquería	N/A. Uruguay no tiene pesquerías de atún rojo.
	S: BFT07	Información procedente de la investigación del ICCAT GBYP, lo que incluye la nueva información procedente de actividades de muestreo biológico mejoradas	N/A. Uruguay no tiene pesquerías de atún rojo.
	S: BFT09	Informe de actividades científicas de los buques que operan en el contexto de un proyecto científico de un instituto de investigación integrado en un programa de investigación científica	N/A. Uruguay no tiene pesquerías de atún rojo.
TÚNIDOS TROPICALES	S: TRO01	Información de los cuadernos de pesca de los buques de BET/YFT/SKJ, incluidos descartes	N/A. Sin actividad en 2019.
	S: TRO02	Planes de ordenación para la utilización de dispositivos de concentración de peces (lo que incluye acciones para minimizar su impacto).	N/A. Sin actividad en 2019.
	S: TRO03	Número de DCP plantados realmente por mes y cuadrículas estadísticas de 1°x1°, por tipo de DCP, etc.	N/A. Sin actividad en 2019.
	S: TRO04	Para cada buque de apoyo, el número de días pasado en el mar, por cuadrícula de 1°, mes y Estado del pabellón y asociado a PS/BB	N/A. Sin actividad en 2019.
	S: TRO09	Información recopilada por los observadores (incluye niveles de cobertura)	N/A. Sin actividad de la flota en 2019.
	S: TRO10	Información sobre sistemas de seguimiento electrónico (EMS)	N/A. Sin actividad en 2019.
	S: TRO06	Datos e información recopilados en el programa de muestreo en puerto	N/A. Sin actividad de la flota en 2019.
	S: TRO07	Datos históricos de lances en DPC	N/A. Uruguay nunca operó con DCP.

ISTIOFÓRIDOS	S: BIL03	Metodología estadística utilizada para estimar los descartes vivos y muertos de agujas/marlín peto	N/A. Sin actividad en 2019.
	S: BIL04	Información sobre su programa de recopilación de datos para las pesquerías artesanales y/o de pequeña escala	N/A. Sin actividad en 2019. Además, Uruguay no tiene pesquerías artesanales que capturen istiofóridos.
TIBURONES	S: SHK01	Plan para mejorar la recopilación de datos de tiburones por especies	N/A. Sin actividad en 2019. De todas formas, en los períodos de actividad de la flota, Uruguay ha reportado sus capturas de tiburones a nivel de especie.
	S: SHK02	Resultado de la investigación y muestreo biológico del marrajo dientuso	N/A. Sin actividad en 2019.
	S: SHK03	Información sobre tintorera	N/A. Sin actividad en 2019. De todas formas, continúa en proceso una tesis de doctorado iniciada en 2018, titulada “Ecología espacial, preferencias ambientales, biología pesquera y demografía del tiburón azul (<i>Prionace glauca</i>) en el Atlántico Sudoccidental”. Los resultados de esta tesis serán presentados al SCRS.
	S: SHK04	Cantidad de marrajo dientuso del Atlántico norte capturado y retenido a bordo, así como descartes de peces muertos y las liberaciones de peces vivos	N/A. Uruguay no opera en el Atlántico norte.
OTRAS CAPTURAS FORTUITAS	S: BYC01	Facilitar las guías de identificación existentes para los tiburones, aves marinas, tortugas marinas y mamíferos marinos capturados en la zona del Convenio	Se proveen estas guías a los diferentes actores.
	S: BYC02	Información sobre interacciones de su flota con tortugas marinas en las pesquerías de ICCAT por tipo de arte	N/A. Sin actividad en 2019.
	S: BYC03	Las CPC consignarán datos sobre captura incidental de aves marinas por especies a través de observadores científicos de conformidad con la Rec. 10-10 y comunicarán estos datos anualmente	N/A. Sin actividad en 2019.
	S: BYC04	Notificación de medidas adoptadas para la recopilación de datos de descartes y captura fortuita en las pesquerías artesanales a través de medios alternativos	N/A. Uruguay no tiene pesquerías artesanales que capturen tiburones y especies afines.
	S: BYC05	Las CPC informarán sobre las acciones emprendidas para mitigar la captura fortuita y reducir los descartes y sobre cualquier investigación pertinente en este campo	N/A. Sin actividad en 2019.

Parte II (Implementación de la Ordenación)**Sección 3: Cumplimiento de los requisitos de comunicación en el marco de las medidas de conservación y ordenación de ICCAT****PARTE II DEL INFORME ANUAL, SECCIÓN 3**

Grupo	Nº	Req.	Información requerida	
GENERAL	GEN	0001	Informes anuales	15/09/2020. Todos los requisitos de comunicación a la Comisión han sido implementados en Uruguay. Todas las comunicaciones han sido realizadas en tiempo y forma a la Comisión.
	GEN	0002	Informe sobre la implementación de las obligaciones de comunicación para todas las pesquerías de ICCAT, lo que incluye las especies de tiburones	15/09/2020. Todos los requisitos de comunicación a la Comisión han sido implementados en Uruguay. Todas las comunicaciones han sido realizadas en tiempo y forma a la Comisión.
	GEN	0003	Tabla de transmisión de información sobre cumplimiento a ICCAT	14/08/2020
	GEN	0004	Fletamento de buques - informe resumido	N/A. En 2019 no hubo fletamento.
	GEN	0005	Fletamento de buques - acuerdos y finalización	N/A. En 2019 no hubo fletamento.
	GEN	0006a	Informes de transbordo en el mar	N/A. Uruguay no autoriza transbordos en el mar.
	GEN	0006b	Informes de transbordo en puerto	N/A. Uruguay no tiene buques autorizados a transbordar en puerto.
	GEN	0007	Declaración de transbordo (en el mar)	N/A. Uruguay no realiza transbordos en el mar.
	GEN	0008	Buques de transporte autorizados a recibir transbordos de túnidos y especies afines en el Atlántico, ya sea en el mar o en puerto	N/A. Uruguay no tiene buques autorizados a realizar transbordos.
	GEN	0009	Grandes palangreros pelágicos autorizados a transbordar a buques de transporte en el océano Atlántico (y cualquier modificación subsiguiente)	N/A. Uruguay no tiene buques autorizados a realizar transbordos.
	GEN	0010a	Puntos de contacto para notificaciones de entrada en puerto	No hubo cambios en los puntos de contactos designados para las notificaciones de entrada a puerto.
	GEN	0010b	Puntos de contacto para recibir copias de los informes de inspección portuaria	No hubo cambios en los puntos de contactos designados para recibir copias de los informes de inspección portuaria.
GEN	0011	Lista de puertos designados a los cuales los buques pesqueros extranjeros podrían solicitar entrada	Puerto de Montevideo, Montevideo, Uruguay.	

	GEN	0012	Periodo de notificación previa requerido para la entrada en puerto de buques pesqueros extranjeros	Todo buque pesquero extranjero que procure la entrada al puerto designado deberá enviar a la Dirección Nacional de Recursos Acuáticos, con una antelación de 4 (cuatro) días corridos previos a su arribo. Tratándose de buques que hayan recibido trasbordos en Alta Mar, la solicitud de ingreso deberá enviarse con una antelación de 5 (cinco) días corridos previos al arribo. Decreto N° 323/017 Reglamentación de la Ley 19.017, sobre el acuerdo de medidas del estado rector del puerto.
	GEN	0013	Informe de denegación de entrada o denegación del uso del puerto	No hubo casos de denegación de entrada al puerto.
	GEN	0014	Copias de los informes de inspección que incluyan hallazgos de incumplimientos potenciales o supuestas infracciones (u otras cuando sea viable)	No hubo hallazgos de incumplimientos potenciales o supuestas infracciones.
	GEN	0015	Acciones emprendidas después de la inspección en puerto si se ha detectado una presunta infracción	Ver respuesta GEN0014.
	GEN	0016	Notificación de los resultados de la investigación de supuestas infracciones tras la inspección en puerto	Ver respuesta GEN0014.
	GEN	0017	Información sobre acuerdos/arreglos bilaterales o multilaterales que permitan un programa de intercambio de inspectores diseñado para promover la cooperación	En proceso de elaboración un acuerdo con Argentina.
	GEN	0018	Acuerdos de acceso y cambios	En 2019 no hubo acuerdos de acceso.
	GEN	0019	Resumen de actividades llevadas a cabo conforme a acuerdos de acceso, lo que incluye todas las capturas	En 2019 no hubo acuerdos de acceso.
	GEN	0020	Lista de buques con una eslora total de 20 m o superior	Sin actividad en 2019.
	GEN	0021	Informe de acciones internas de buques de 20 m o más	Sin actividad en 2019.
	GEN	0023	Técnicas utilizadas para gestionar las pesquerías deportivas y de recreo	N/A. Uruguay no tiene pesquerías deportivas o de recreo que capturen túnidos o especies afines.
	GEN	0024	Buques implicados en actividades de pesca IUU	No se detectaron actividades de pesca IUU en el marco de la CICAA.
	GEN	0025	Comentarios sobre alegaciones IUU	Ver respuesta GEN024.

	GEN	0026	Medidas comerciales, presentación de datos de importación y desembarque	N/A. Durante el 2019 no se registran datos de importaciones ni desembarque.
	GEN	0027	Datos sobre incumplimiento	N/A. No hubo incumplimiento de las medidas de conservación y ordenación de ICCAT.
	GEN	0028	Hallazgos de las investigaciones relacionadas con las alegaciones de incumplimientos	N/A. No hubo alegaciones de incumplimiento.
	GEN	0029	Avistamientos de buques	N/A. No hubo avistamientos de buques.
	GEN	0030	Acciones emprendidas con respecto a los informes de avistamientos de buques	N/A. Ver respuesta GEN 0029.
	GEN	0031	Autoridad nacional responsable de las inspecciones en el mar y otras agencias marítimas de apoyo, según proceda, y/o Autoridad nacional responsable de la almadraba y las actividades de cría de atún rojo	N/A. Uruguay no ha participado del Programa de intercambio voluntario de personal de inspección.
	GEN	0032	Punto(s) de contacto designado(s) (POC) entre las autoridades responsables de la implementación del programa	N/A. Ver respuesta GEN0031.
	GEN	0033	Informe de cualquier actividad realizada en el marco del programa piloto de intercambio de personal de inspección	N/A. Ver respuesta GEN0031.
	GEN	0034	Solicitud de eliminación de un buque de la lista final de buques IUU	N/A. Uruguay no tiene buques en las listas IUU de ICCAT.
	GEN	0035	Plan de Acción de Emergencia (EAP) para rescate de observadores	N/A. Uruguay no participa de Programas Regionales de Observadores.
	GEN	0036	Informes sobre los incidentes de los observadores que activan las disposiciones del EAP, incluyendo cualquier medida correctiva adoptada	Ver respuesta GEN 0036.
	GEN	0037	Informe de artes de pesca perdidos recuperados	N/A. Sin actividad en la flota durante el 2019
	GEN	0038	Informe de artes de pesca perdidos no recuperados	N/A. Sin actividad en 2019
	GEN	0039	Puntos de contacto para facilitar la cooperación en el avistamiento de buques (opcional)	
ATÚN ROJO	BFT	1001	Granjas de atún rojo	N/A. Uruguay no tiene granjas de atún rojo.
	BFT	1002	Informes sobre cría de atún rojo	N/A. Uruguay no cría atún rojo.
	BFT	1003	Declaración de traspaso de peces que permanecen en las jaulas	N/A. Uruguay no cría atún rojo.
	BFT	1004	Declaración/informe de introducción de atún rojo en jaulas	N/A. Uruguay no cría atún rojo.
	BFT	1005	Almadrabas de atún rojo	N/A. Uruguay no opera con almadrabas.

BFT	1007	Planes de pesca, de inspección y de capacidad	N/A. Uruguay no tiene pesquerías de atún rojo.
BFT	1008	Plan de capacidad de cría (y revisión si procede)	N/A. Uruguay no cría atún rojo.
BFT	1009	Modificaciones al plan de pesca	N/A. Uruguay no tiene pesquerías de atún rojo.
BFT	1010	Información sobre reglamentos y otros documentos relacionados adoptados para la implementación de la Rec. 18-02	N/A. Uruguay no tiene pesquerías de atún rojo.
BFT	1011	Capturas de atún rojo de 2019	N/A. Uruguay no tiene pesquerías de atún rojo.
BFT	1012	Buques de captura de atún rojo	N/A. Uruguay no tiene pesquerías de atún rojo.
BFT	1013	Otros buques de atún rojo	N/A. Uruguay no tiene pesquerías de atún rojo.
BFT	1014	Operaciones de pesca conjuntas	N/A. Uruguay no tiene pesquerías de atún rojo.
BFT	1015	Mensajes VMS	N/A. Uruguay no tiene pesquerías de atún rojo.
BFT	1016	Planes del programa de inspección conjunta	N/A. Uruguay no tiene pesquerías de atún rojo.
BFT	1017	Lista de buques de inspección	N/A. Uruguay no tiene pesquerías de atún rojo.
BFT	1018	Lista de inspectores (y agencias)	N/A. Uruguay no tiene pesquerías de atún rojo.
BFT	1019	Copias de los informes de inspección de JIS	N/A. Uruguay no tiene pesquerías de atún rojo.
BFT	1020	Puertos de transbordo de atún rojo	N/A. Uruguay no tiene pesquerías de atún rojo.
BFT	1021	Puertos de desembarque de atún rojo	N/A. Uruguay no tiene pesquerías de atún rojo.
BFT	1022	Informes semanales de captura de atún rojo (incluidas almadrabas)	N/A. Uruguay no tiene pesquerías de atún rojo.
BFT	1023	Informes mensuales de captura de atún rojo	N/A. Uruguay no tiene pesquerías de atún rojo.
BFT	1024	Fechas en las que se ha utilizado la totalidad de la cuota de atún rojo	N/A. Uruguay no tiene pesquerías de atún rojo.
BFT	1025	Informe sobre acciones emprendidas para incentivar el marcado y la liberación de los ejemplares de menos de 30 kg/115 cm	N/A. Uruguay no tiene pesquerías de atún rojo.
BFT	1027	Informe anual BCD	N/A. Uruguay no importa atún rojo.
BFT	1028	Sellos y firmas de validación para los BCD	N/A. Uruguay no tiene pesquerías de atún rojo.
BFT	1029	Puntos de contacto para el BCD	N/A. Uruguay no tiene pesquerías de atún rojo.
BFT	1030	Legislación para el BCD	N/A. Uruguay no tiene pesquerías de atún rojo.
BFT	1031	Resumen de marcado y marca de muestra para el BCD	N/A. Uruguay no tiene pesquerías de atún rojo.

	BFT	1032	Buques no incluidos como buques de pesca de atún rojo, pero que se sabe o que se supone que han capturado atún rojo del este	N/A. Uruguay no tiene pesquerías de atún rojo.
	BFT	1033	Datos necesarios para registrar en el Sistema eBCD	N/A. Uruguay no tiene pesquerías de atún rojo.
	BFT	1034	Informes de transferencias dentro de las granjas y controles aleatorios	N/A. Uruguay no cría atún rojo.
ESPECIES TROPICALES	TRO	2001	Lista de buques BET/YFT/SKJ y cambios subsiguientes	N/A. Sin actividad en 2019.
	TRO	2002	Lista de buques autorizados que pescaron patudo y/o rabil y/o listado en el año anterior	N/A. Sin actividad en 2019.
	TRO	2003	Informes de investigaciones de actividades IUU realizadas por buques BET/YFT/SKJ	N/A. No hubo investigaciones.
	TRO	2006	Datos de los programas de documento estadístico de ICCAT	N/A. Uruguay no importa patudo congelado.
	TRO	2007	Sellos y firmas de validación para el programa de documento estadístico	N/A. Uruguay no exporta patudo congelado.
	TRO	2009	Capturas trimestrales de túnidos tropicales	N/A. Sin actividad en 2019.
	TRO	2010	Acciones emprendidas para minimizar el impacto ecológico de los DCP (incluir en plan de ordenación de DPC - véase también el requisito S: TRO02)	N/A. Uruguay no opera con DCP.
	TRO	2011	Plan de pesca/ ordenación de la capacidad para los túnidos tropicales	N/A. Sin actividad en 2019.
	TRO	2012	Declaración de intenciones de aumentar la participación en las pesquerías de túnidos tropicales	N/A. Uruguay no ha manifestado intenciones de aumentar su participación en pesquerías de túnidos tropicales.
	TRO	2013	Capturas mensuales de túnidos tropicales (BET; SKJ; YFT)	N/A. Sin actividad en 2019.
	TRO	2014	Capturas semanales de patudo	N/A. Sin actividad en 2019.
	TRO	2015	Fechas en las que se ha utilizado la totalidad de la cuota de patudo	N/A. Sin actividad en 2019.
	TRO	2016	Lista de buques de apoyo y actividad en 2019	N/A. Sin actividad en 2019.
	TRO	2017	Límite máximo de captura fortuita a bordo para los túnidos tropicales	N/A. Sin actividad en 2019.
	TRO	2018	Medidas tomadas para garantizar el cumplimiento de la TRO 2016	N/A. Sin actividad en 2019.
	TRO	2019	Diferencia entre el esfuerzo pesquero de 2018 y el de 2020	No se requiere hasta 2021
	TRO	2020	Resultados de los ensayos de seguimiento electrónico	No se requiere hasta 2021
PEZ ESPADA	SWO	3001	Datos de los programas de documento estadístico de ICCAT	N/A. Uruguay no importó pez espada congelado.

	SWO	3002	Sellos y firmas de validación para el programa de documento estadístico	Se mantienen las existentes.
	SWO	3003	Lista de buques que se dirigen al pez espada del Mediterráneo	N/A. Uruguay no opera en el Mediterráneo.
	SWO	3004	Lista de buques deportivos/de recreo autorizados a capturar pez espada del Mediterráneo	N/A. Uruguay no opera en el Mediterráneo.
	SWO	3005	Lista de permisos especiales de pesca para arpón o palangre dirigidos a stocks pelágicos altamente migratorios en el Mediterráneo durante el año anterior	N/A. Uruguay no opera en el Mediterráneo.
	SWO	3006	Informe sobre la implementación de la veda a la pesca de pez espada del Mediterráneo	N/A. Uruguay no opera en el Mediterráneo.
	SWO	3007	Plan de desarrollo o pesca/ordenación para el pez espada del norte	N/A. Uruguay no opera en el Atlántico Norte.
	SWO	3010	Lista de puertos autorizados para SWO MED	N/A. Uruguay no opera en el Mediterráneo.
	SWO	3011	Informes trimestrales de capturas de pez espada del Mediterráneo	N/A. Uruguay no opera en el Mediterráneo.
	SWO	3012	Resumen de la implementación del programa de marcado	N/A. Uruguay no opera en el Mediterráneo.
	SWO	3013	Lista de buques de inspección	N/A. Uruguay no opera en el Mediterráneo.
	SWO	3014	Lista de inspectores (y agencias)	N/A. Uruguay no opera en el Mediterráneo.
	SWO	3015	Autorización específica para buques con una eslora de 20m o + para pez espada del norte	N/A. Uruguay no opera en el Atlántico Norte.
	SWO	3016	Autorización específica para buques con una eslora de 20 m o + para pez espada del sur	N/A. Sin actividad en 2019.
	SWO	3017	Límite máximo de captura fortuita de pez espada del norte a bordo	N/A. Uruguay no opera en el Atlántico Norte.
	SWO	3018	Límite máximo de captura fortuita de pez espada del sur a bordo	N/A. No se han registrado capturas fortuitas de esta especie en otras pesquerías.
	SWO	3019	Copias de los informes de inspección de JIS	N/A. Uruguay no opera en el Mediterráneo.
	SWO	3020	Plan de pesca para el pez espada del Mediterráneo	N/A. Uruguay no opera en el Mediterráneo.
ATÚN BLANCO				
	ALB	4003	Lista de buques autorizados a pescar atún blanco del Mediterráneo	N/A. Uruguay no opera en el Mediterráneo.
	ALB	4004	Autorización específica para buques de con una eslora de 20 m o + para atún blanco del Atlántico norte	N/A. Uruguay no opera en el Atlántico Norte.

	ALB	4005	Autorización específica para buques con una eslora de 20 m o + para atún blanco del Atlántico sur	N/A. Sin actividad en 2019.
	ALB	4006	Límite máximo de captura fortuita de atún blanco del norte a bordo	N/A. Uruguay no opera en el Atlántico Norte.
	ALB	4007	Límite máximo de captura fortuita de atún blanco del sur a bordo	N/A. No se han registrado capturas fortuitas de esta especie en otras pesquerías.
ISTIOFÓRIDOS	BIL	5001	Informe sobre la implementación de la Rec. 18-04/19-05 y 16-11.	15/09/2020
	BIL	5004	Solicitud de exención para liberar BUM/WHM/SPF vivos y medidas adoptadas para limitar la aplicación de esta exención a dichas pesquerías	N/A. Uruguay no tiene pesquerías artesanales, de subsistencia o de pequeña escala que capturen Istiofóridos.
	BIL	5005	Resultados de los ensayos de seguimiento electrónico para BIL	N/A. Sin actividad en 2019.
TIBURONES	SHK	7005	Información detallada sobre la implementación y cumplimiento de las medidas de conservación y ordenación de ICCAT relacionadas con los tiburones	
	BYC	8001	Informe sobre la implementación de la Rec. 10-09, párrs. 1, 2 y 7, tal y como fue enmendada por la Rec. 13-11, y acciones pertinentes emprendidas para implementar las directrices de FAO	15/09/2020
	BYC	8002	Informe sobre la implementación de medidas de mitigación para las aves marinas y Plan de Acción Nacional para las aves marinas	
	BYC	8003	Informe de las acciones emprendidas para mitigar la captura fortuita y reducir los descartes y cualquier investigación pertinente en este campo	
OTRAS ESPCIAS DE CAPTURA FORTUITA	SDP	9001	Descripción de los sistemas piloto electrónicos de documento estadístico	N/A. Sin actividad en 2019. De todas formas, Uruguay promueve en su flota pesquera el uso de equipos que permitan liberar, desenredar y manipular de forma segura las tortugas marinas capturadas. Para esto, en algunas oportunidades, observadores a bordo han llevado los equipos necesarios a bordo para entrenar a los pescadores en el uso de los mismos.
	MISC	9002	Información y aclaraciones sobre las objeciones a las Recs. de ICCAT	N/A. Sin actividad en 2019. De todas formas, la implementación de medidas de mitigación se encuentra en la actualización del PAN – Aves Marinas Uruguay 2015. El mismo aplica a todos los buques de bandera uruguaya, y a buques de tercera bandera pescando en aguas de Uruguay. El

				Plan de Acción hace referencia a la obligatoriedad del uso de al menos dos medidas de mitigación, siendo el calado nocturno obligatorio, y complementado con el uso de líneas espantapájaros o pesos de 60g a un metro de distancia del anzuelo.
				N/A. Sin actividad en 2019, por lo que no se registraron capturas incidentales. De todas formas, desde el año 2009 se vienen realizando experimentos a bordo del buque de investigación de DINARA, sobre el uso de diferentes medidas de mitigación para aves y tortugas marinas. Líneas espantapájaros, reducción de la distancia del peso al anzuelo, anzuelos circulares, hook pods. El efecto de estas medidas de mitigación también está siendo evaluado sobre la captura de especies objetivo, así como otras capturadas incidentalmente (peces óseos, tiburones y mamíferos marinos). Además, en los últimos años se han realizado estudios sobre la captura incidental de diversas especies, así como análisis de los descartes y los motivos de los mismos. Estos trabajos han sido presentados en diferentes reuniones de ICCAT.
MISCELÁNEA				N/A. Uruguay no ha implementado un sistema piloto electrónico de documento estadístico.
				No hubo.

Sección 4: Implementación de otras medidas de conservación y ordenación de ICCAT

Se continuo con el trabajo de control en puerto de buques de tercera bandera iniciado durante 2009, a través de un grupo conformado por funcionarios de la DINARA (OROPS). Se realizaron inspecciones en puerto para determinar cuáles son las especies desembarcadas en el puerto de Montevideo, cuál es su origen y controlando aspectos formales de la documentación de los barcos.

Sección 5: Dificultades encontradas en la implementación y cumplimiento de las medidas de conservación y ordenación de ICCAT

No se encontraron dificultades en la implementación y cumplimiento de las medidas de conservación y ordenación de ICCAT.

Todas las Recomendaciones de ICCAT aprobadas durante la Reunión de la Comisión en el año 2019 han sido internalizadas en Uruguay.

ANNUAL REPORT OF VENEZUELA¹
RAPPORT ANNUEL DU VENEZUELA
INFORME ANUAL DE VENEZUELA

SUMMARY

*In 2019, the Venezuelan fleet directed at pelagic resources which operated in the Atlantic Ocean was made up of 88 industrial vessels: 82 longliners, 4 purse seiners and 2 baitboats. This year some 4,184.422 t of catches of tuna and tuna-like species were taken in the Atlantic Ocean, of which 3,978.952 t correspond to landings and 205,490 t to discards. 81.31% of landings are tuna, yellowfin tuna (*Thunnus albacares*) being the most important (50.99 %), while skipjack tuna (*Katsuwonus pelamis*), albacore (*Thunnus alalunga*), bigeye tuna (*Thunnus obesus*), frigate tuna (*Auxis thazard*) and blackfin tuna (*Thunnus atlanticus*) reached 23.29 %, 5.55 %, 0.71 %, 0.66 % and 0.1 %, respectively. By-catch of tuna-like species comprised billfish, including sailfish (*Istiophorus albicans*) (9.38%), and oceanic shark whose landings represent 1.78%, blue shark (*Prionace glauca*) being the most significant within this group (1.38%). 50.35% of landings were taken by the purse seine fishery, 42.09% by baitboat and 7.56% by longline. In 2019 research continued on the large pelagics fishery; these include tuna, billfish and shark.*

RÉSUMÉ

*En 2019, la flottille vénézuélienne ciblant les ressources pélagiques opérant dans l'océan Atlantique était composée de 88 unités industrielles : 82 palangriers, 4 senneurs et 2 canneurs. Cette année, des captures de thonidés et d'espèces apparentées ont été réalisées dans l'océan Atlantique à hauteur de 4.184,422 t. Celles-ci étaient composées de 3.978,952 t de débarquements et 205,490 t de rejets. Les débarquements étaient composés à 81,31% de thonidés, parmi lesquels l'albacore (*Thunnus albacares*) était l'espèce la plus importante (50,99 %) tandis que le listao (*Katsuwonus pelamis*), le germon (*T. alalunga*), le thon obèse (*T. obesus*), l'auxide (*Auxis thazard*) et le thon à nageoires noires (*T. Atlanticus*), représentaient 23,29 %, 5,55 %, 0,71 %, 0,66 % et 0,1 % respectivement. Les prises accidentelles d'espèces apparentées étaient composées de poissons porte épée, parmi lesquels prédominaient le voilier (*Istiophorus albicans*) (9,38 %), et les requins océaniques dont les débarquements ont représenté 1,78 %. Parmi ceux-ci, le requin peau bleue (*Prionace glauca*) présentait la capture la plus importante (1,38 %). 50,35 % des débarquements ont été réalisés par la pêcherie de palngriers, 42,09 % par des senneurs et 7,56 % par des canneurs. En 2019, les recherches sur la pêcherie de grands pélagiques se sont poursuivies, englobant les thonidés, les poissons porte-épée et les requins.*

RESUMEN

*La flota venezolana orientada a los recursos pelágicos que operó en el océano Atlántico estuvo conformada en 2019 por 88 unidades industriales: 82 palangreros, 4 cerqueros y 2 cañeros. Ese año se produjeron capturas de túnidos y especies afines provenientes del Océano Atlántico en el orden de las 4.184,422 t, dentro de las cuales 3.978,952 t corresponden a desembarques y 205,490 t a descartes. El 81,31% de los desembarques lo representan los atunes, entre los cuales el más importante fue el aleta amarilla (*Thunnus albacares*) con 50,99 %, mientras que el bonito listado (*Katsuwonus pelamis*), el albacora (*T. alalunga*), el ojo gordo (*T. obesus*), la carachana (*Auxis thazard*) y el aleta negra (*T. atlanticus*), alcanzaron 23,29 %, 5,55 %, 0,71 %, 0,66 % y 0,1 %, respectivamente. La captura incidental de especies afines estuvo conformada por peces pico, entre los que se destacó el pez vela (*Istiophorus albicans*) con 9,38 % y tiburones oceánicos cuyos desembarques representan el 1,78 %, siendo el tiburón azul (*Prionace glauca*) el que presenta la mayor cantidad dentro de este grupo con 1,38 %. El 50,35 % de los desembarques provinieron de la pesquería de palangre, 42,09 % de cerco y 7,56 % de caña. En 2019 continuaron las investigaciones sobre la pesquería de los grandes pelágicos; éstos incluyen los atunes, peces de pico y tiburones.*

¹ Ministerio del Poder Popular de Pesca y Acuicultura.

Parte I (Información sobre pesquerías, investigación y estadísticas)

Sección 1: Información anual sobre pesquerías

1.1 Pesquerías de cerco

Los proyectos de investigación sobre túnidos y peces de pico se llevan a cabo en el Instituto Oceanográfico de Venezuela (IOV) de la Universidad de Oriente del estado Sucre, con sede en la ciudad de Cumaná, y cuenta con la participación y cooperación de diversas instituciones nacionales e internacionales tales como: Ministerio del Poder Popular de Pesca y Acuicultura (MINPESCA) ente rector en materia de Generación de la Política, Ordenación y Administración de los recursos pesqueros del país, con el acompañamiento de la Gerencia de Ordenación Pesquera de INSOPESCA y el Programa Atún; ICCAT; IRD; Universidad Federal Rural de Pernambuco; Universidad de Miami y NOAA-Fisheries.

Las estadísticas de captura y esfuerzo de las pesquerías industriales venezolanas de caña, cerco y palangre son recabados por el MINPESCA y sus entes adscritos. Correspondiéndole al Programa Atún la recolecta de bitácoras en los puertos de desembarques y de muestreos biológicos multiespecíficos.

1.2 Pesquerías de caña

La flota cañera venezolana la conformaron 8 unidades de pesca, de las cuales 2 faenaron en 2019. Los desembarques de esta flota alcanzaron 300,70 t, disminuyendo 28,47 % en relación al año 2018. La especie más importante en la captura fue el atún aleta amarilla, *T. albacares*, con 81,28 % seguido del listado, *Katsuwonus pelamis*, con 18,19 %, el ojo gordo *Thunnus obesus* con 0,46 % y el aleta negra, *T. atlanticus*, con 0,1 %. El esfuerzo aplicado fue de 113 días de pesca lo cual representó un descenso del 107,96 % en relación al 2018 (**Tabla 3**). Las áreas de pesca para este año estuvieron orientadas entre los 10° - 12° N y 62 - 67° W.

1.3 Pesquerías de palangre

El número de embarcaciones de palangre pelágico venezolanas que operaron en el Océano Atlántico en 2019 fue de 82 unidades. El área de pesca de estas embarcaciones se extiende entre los 11°-16° N y 62 °-69° W en el Mar Caribe y en la parte occidental del Océano Atlántico 4°-18° N y 37° - 60° W.

Los desembarques controlados en la flota de palangre pelágico efectuadas en el Puerto de Cumaná y Puerto La Cruz en el 2019, fue de un total de 2.003,418 t y se descartaron 205,490 t, de los cuales 150,630 t, corresponden a la especie atún albacora, 54,05 t a la aguja blanca y 0,765 t a algunas especies de tiburones para un total de 2208,918 t de captura, aumentando 4,01 % con respecto al 2018. El esfuerzo aplicado también aumentó en un 2,63 % con un total de 5.410.040 anzuelos (**Tabla 4**).

El atún aleta amarilla, *T. albacares*, fue la especie más importante de los desembarques, representando el 51,14 % de los mismos, mientras que para los otros túnidos como el atún albacora, *T. alalunga* y el atún ojo gordo, *T. obesus*, el porcentaje fue de 11,03 y 0,35 %, respectivamente. Los peces pico representaron el 24,52 % de los desembarques de la flota, de los cuales el mayor porcentaje correspondió al pez vela con un 18,62 %. Entre los tiburones el principal desembarque por especie fue el tiburón azul, *Prionace glauca* con un 2,75 %.

Sección 2: Investigación y estadísticas

El Ministerio del Poder Popular de Pesca y Acuicultura a través del Programa Atún, continuó con los muestreos biológicos de las diferentes especies desembarcadas en puertos de los estados Sucre y Anzoátegui y la recolección de datos de captura y esfuerzo de las diferentes pesquerías. En este sentido, se muestrearon ejemplares de túnidos, peces de pico y otras especies afines provenientes de las flotas de palangre, caña y cerco.

Se realizó el control de la captura y el esfuerzo de las embarcaciones industriales que ejercen pesquerías en el Océano Atlántico Occidental bajo las modalidades de caña, cerco y palangre pelágico. La flota industrial de palangre realizó 451 viajes, la de caña 11 y la de cerco 8, para un total de 470 viajes, con un porcentaje de cobertura global de 100 %.

Desde el año 2011 Lo correspondiente al Programa Nacional de Observadores a Bordo de las embarcaciones atuneras que faenan en el Océano Atlántico Centro Occidental, se estableció con la finalidad de monitorear al menos el 5% del total de las campañas de la pesquería industrial de caña, cerco y palangre, pero motivado a procedimientos administrativos internos en la institución (los cuales se evalúan mecanismos para ser subsanados los inconvenientes) y por la falta de la contribución financiera del Programa de Marlines de la CICAA desde el año 2015, durante el año 2019 no se desarrolló ninguna actividad.

ANEXO 1 A LA PARTE I DEL INFORME ANULA (INFORME CIENTÍFICO)

Grupo	Nº de Req.	[Nº anterior]	Requisito	Referencia
GENERAL (todas las especies)	S: GEN01	S01	Informes anuales (científico)	19/10/2020
	S: GEN02	S02	Tarea I Características de la flota (T1FC)	18/08/2020
	S: GEN03	S03	Estimación de captura nominal de Tarea I (T1NC)	18/08/2020
	S: GEN04	S04	Captura-esfuerzo de Tarea II (T2CE)	09/09/2020
	S: GEN05	S05	Muestras de talla de Tarea II (T2SZ)	09/09/2020
	S: GEN06	S06	Captura-esfuerzo de Tarea II (T2CS)	09/09/2020
	S: GEN07	S07	Prospecciones de mercado científico (inventarios)	No aplica. Venezuela no participa en los programas de mercado.
	S: GEN08	S08	Declaración de mercado convencional (mercado/recuperación)	No aplica. Venezuela no participa en los programas de mercado.
	S: GEN09	S09	Declaración de mercado electrónico (mercado/recuperación)	No aplica. Venezuela no participa en los programas de mercado.
	S: GEN10	S10	Información recopilada en el marco de programas de observadores nacionales	El programa de observadores a bordo de Venezuela no funcionó en 2019.
	S: GEN11	S11	Información sobre la implementación de la Rec. 16-14.	El programa de observadores a bordo de Venezuela no funcionó en 2019.
	S: GEN12	S12	Información y datos sobre Sargassum pelágico	No aplica. Venezuela no recolecta datos de <i>sargassum pelagico</i> .
	S: GEN13	S13	Información específica de los buques pesqueros que fueron autorizados a operar en pesquerías de palangre pelágico y arpón en el Mediterráneo durante el año anterior	No aplica. Venezuela no pesca en el mediterraneo.
ATÚN ROJO	S: BFT01	S15	Muestreo de tallas de ejemplares (sacrificados) en granjas	No aplica. Venezuela no pesca, ni tiene granjas de atún rojo.
	S: BFT02	S16	Muestreo de tallas (resultado de datos brutos) de los sistemas de cámaras estereoscópicas (100% de cobertura de introducción en jaulas) O metodología alternativa para estimar la talla del atún rojo	No aplica. Venezuela no pesca, ni tiene granjas de atún rojo.

Grupo	Nº de Req.	[Nº anterior]	Requisito	Referencia
	S: BFT03	S17	Datos de muestreo de tallas (con informes de introducción en jaulas) de los sistemas de cámaras estereoscópicas (100% de cobertura de introducción en jaulas)	No aplica. Venezuela no pesca, ni tiene granjas de atún rojo.
	S: BFT04	S18	Información sobre y datos recopilados en el marco de los programas de observadores nacionales de atún rojo	No aplica. Venezuela no pesca, ni tiene granjas de atún rojo.
	S: BFT05	S21	Detalles de los programas de investigación en colaboración sobre W_BFT que se van a emprender	No aplica. Venezuela no pesca, ni tiene granjas de atún rojo.
	S: BFT06	S22	Actualizaciones de Índices de abundancia y otros indicadores de la pesquería	No aplica. Venezuela no pesca, ni tiene granjas de atún rojo.
	S: BFT07	S23	Información procedente de la investigación del GBYP, lo que incluye la nueva información procedente de actividades de muestreo biológico mejoradas	No aplica. Venezuela no pesca, ni tiene granjas de atún rojo.
	S: BFT09	S53	Informe de actividades científicas de los buques que operan en el contexto de un proyecto científico de un instituto de investigación integrado en un programa de investigación científica	No aplica. Venezuela no pesca, ni tiene granjas de atún rojo.
TÚNIDOS TROPICALES	S: TRO01	S24	Información de los cuadernos de pesca de los buques de BET/YFT/SKJ, incluidos descartes	18/08/2020
	S: TRO02	S25	Planes de ordenación para la utilización de dispositivos de concentración de peces (lo que incluye acciones para minimizar su impacto ecológico).	No aplica. Venezuela no utiliza dispositivos concentradores de peces.
	S: TRO03	S44	Número de DCP plantados realmente por mes y cuadrículas estadísticas de 1°x1°, por tipo de DCP, etc.	No aplica. Venezuela no utiliza dispositivos concentradores de peces.
	S: TRO04	S45	Para cada buque de apoyo, el número de días pasado en el mar, por cuadrícula de 1°, mes y Estado del pabellón y asociado a PS/BB	No aplica. Venezuela no utiliza buques de apoyo.
	S: TRO09	S46	Información recopilada por los observadores (incluye niveles de cobertura)	El programa de observadores a bordo de Venezuela no funcionó en 2019.
	S: TRO10	S46b	Información sobre sistemas de seguimiento electrónico (EMS)	No aplica. Venezuela no utiliza sistemas de seguimiento electrónico.
	S: TRO06	S47	Datos e información recopilados en el programa de muestreo en puerto	09/09/2020

Grupo	Nº de Req.	[Nº anterior]	Requisito	Referencia
	S: TRO07	S48	Datos históricos de lances en DPC	No aplica. Venezuela no utiliza dispositivos concentradores de peces.
ISTIOFÓRIDOS				
	S: BIL03	S55	Metodología estadística utilizada para estimar los descartes vivos y muertos de agujas/marlín peto	NAN VEN 2020
	S: BIL04	S56	Información sobre su programa de recopilación de datos para las pesquerías artesanales y/o de pequeña escala	Venezuela no posee financiamiento para recopilación de datos para las pesquerías artesanales.
TIBURONES	S: SHK01	S32	Plan para mejorar la recopilación de datos de tiburones por especies	Plan nacional de tiburones.
	S: SHK02	S50	Resultados de la investigación y muestreo biológico del marrajo dentado	No aplica. Venezuela no participa en investigaciones del marrajo dentado.
	S: SHK03	S51	Información sobre tintorera	Tarea I y Tarea II.
	S: SHK04	S54	Cantidad de marrajo dentado del Atlántico norte capturado y retenido a bordo, así como descartes de peces muertos y las liberaciones de peces vivos.	Tarea I y Tarea II.
OTRAS CAPTURAS FORTUITAS	S: BYC01	S37	Facilitar las guías de identificación existentes para los tiburones, aves marinas, tortugas marinas y mamíferos marinos capturados en la zona del Convenio	Venezuela no ha desarrollado guías de identificación de estas especies.
	S: BYC02	S38	Información sobre interacciones de su flota con tortugas marinas en las pesquerías de ICCAT por tipo de arte	El programa de observadores sin actividad en 2019.
	S: BYC03	S39	Las CPC consignarán datos sobre captura incidental de aves marinas por especies a través de observadores científicos de conformidad con la Rec. 10-10 y comunicarán estos datos anualmente	El programa de observadores sin actividad en 2019.
	S: BYC04	S41	Notificación de medidas adoptadas para la recopilación de datos de descartes y captura fortuita en las pesquerías artesanales a través de medios alternativos.	Dificultades para su realización por parte de la administración pesquera y científica.
	S: BYC05	S42	Las CPC informarán sobre las acciones emprendidas para mitigar la captura fortuita y reducir los descartes y sobre cualquier investigación pertinente	NAT VEN 2020

Parte II (Implementación de la ordenación)**Sección 3: Cumplimiento de los requisitos de comunicación en el marco de las medidas de conservación y ordenación de ICCAT****PARTE II DEL INFORME ANUAL, SECCIÓN 3**

Grupo	N.º	Req.	Información requerida	
GENERAL	GEN	0001	Informes anuales	19/10/2020
	GEN	0002	Informe sobre la implementación de las obligaciones de comunicación para todas las pesquerías de ICCAT, lo que incluye las especies de tiburones	NAT VEN 2020
	GEN	0003	Tabla de transmisión de información sobre cumplimiento a ICCAT	En proceso de elaboración.
	GEN	0004	Fletamento de buques - informe resumido	No aplica. Venezuela no fletó ningún buque.
	GEN	0005	Fletamento de buques - acuerdos y finalización	No aplica. Venezuela no fletó ningún buque.
	GEN	0006a	Informes de transbordo en el mar	No aplica. Venezuela no realizó transbordo en el mar.
	GEN	0006b	Informes de transbordo en puerto	No aplica. Venezuela no realizó transbordo en puerto.
	GEN	0007	Declaración de transbordo (en el mar)	No aplica. Venezuela no realizó transbordo en el mar.
	GEN	0008	Buques de transporte autorizados a recibir transbordos de túnidos y especies afines en el Atlántico, ya sea en el mar o en puerto	No aplica. Venezuela no realizó transbordo en el mar, ni en puerto.
	GEN	0009	Grandes palangreros pelágicos autorizados a transbordar a buques de transporte en el océano Atlántico (y cualquier modificación subsiguiente)	No aplica. Venezuela no realizó transbordo en el mar.
	GEN	0010a	Puntos de contacto para notificaciones de entrada en puerto	No aplica. Venezuela no realizó transbordos.
	GEN	0010b	Puntos de contacto para recibir copias de los informes de inspección portuaria	No aplica. Venezuela no realizó transbordos.
	GEN	0011	Lista de puertos designados a los cuales los buques pesqueros extranjeros podrían solicitar entrada	No aplica. Venezuela no realizó transbordos.
	GEN	0012	Periodo de notificación previa requerido para la entrada en puerto de buques pesqueros extranjeros	No aplica. Venezuela no ha otorgado acceso a buques de pesca extranjeros.
	GEN	0013	Informe de denegación de entrada o denegación del uso del puerto	No aplica. Venezuela no ha otorgado acceso a buques de pesca extranjeros.
GEN	0014	Copias de los informes de inspección que incluyan hallazgos de incumplimientos potenciales o supuestas infracciones (u otras cuando sea viable)	No aplica. Venezuela no ha otorgado acceso a buques de pesca extranjeros.	
GEN	0015	Acciones emprendidas después de la inspección en puerto si se ha descubierto una presunta infracción	No aplica. Venezuela no ha otorgado acceso a buques de pesca extranjeros.	

Grupo	N.º	Req.	Información requerida	
	GEN	0016	Notificación de los resultados de la investigación de supuestas infracciones tras la inspección en puerto	No aplica. Venezuela no ha otorgado acceso a buques de pesca extranjeros.
	GEN	0017	Información sobre acuerdos/arreglos bilaterales o multilaterales que permitan un programa de intercambio de inspectores diseñado para promover la cooperación	No aplica. Venezuela no ha otorgado acceso a buques de pesca extranjeros.
	GEN	0018	Acuerdos de acceso y cambios	No aplica. Venezuela no ha otorgado acceso a buques de pesca extranjeros.
	GEN	0019	Resumen de actividades llevadas a cabo conforme a acuerdos de acceso, lo que incluye todas las capturas	No aplica. Venezuela no ha otorgado acceso a buques de pesca extranjeros.
	GEN	0020	Lista de buques con una eslora total de 20 m o superior	19/10/2020
	GEN	0021	Informe de acciones internas de buques de 20 m o más	No se presentaron cambios con respecto al año anterior.
	GEN	0023	Técnicas utilizadas para gestionar las pesquerías deportivas y de recreo	Dificultades para su realización.
	GEN	0024	Buques implicados en actividades de pesca IUU	No aplica. Venezuela no tiene reportes de actividades IUU.
	GEN	0025	Comentarios sobre alegaciones IUU	No aplica. Venezuela no tiene reportes de actividades IUU.
	GEN	0026	Medidas comerciales, presentación de datos de importación y desembarque	No aplica. Venezuela no realiza importaciones.
	GEN	0027	Datos sobre incumplimiento	No se ha detectado posible incumplimiento de las medidas de conservación y ordenación de ICCAT.
	GEN	0028	Hallazgos de las investigaciones relacionadas con las alegaciones de incumplimientos	No se ha detectado posible incumplimiento de las medidas de conservación y ordenación de ICCAT.
	GEN	0029	Avistamientos de buques	No aplica. Venezuela no realiza avistamientos.
	GEN	0030	Acciones emprendidas con respecto a los informes de avistamientos de buques	No aplica. Venezuela no realiza avistamiento.
	GEN	0031	Autoridad nacional responsable de la inspección en el mar y otras agencias marítimas de apoyo, según proceda, y/o Autoridad nacional responsable de la almadraba y las actividades de cría de atún rojo	No aplica. Venezuela no tiene granjas de atún rojo.
	GEN	0032	Punto(s) de contacto designado(s) (POC) entre las autoridades responsables de la implementación del programa	No aplica. Venezuela no pesca atún rojo.
	GEN	0033	Informe de cualquier actividad realizada en el marco del programa piloto de intercambio de personal de inspección	No aplica. Venezuela no participó en ese programa.
	GEN	0034	Solicitud de eliminación de un buque de la lista final de buques IUU	No aplica. Venezuela no realizó ninguna solicitud.
	GEN	0035	Plan de Acción de Emergencia (EAP) para rescate de observadores	No aplica. Venezuela no desarrollo EAP.

Grupo	N.º	Req.	Información requerida	
	GEN	0036	Informes sobre los incidentes de los observadores que activan las disposiciones del EAP, incluyendo cualquier medida correctiva adoptada	No aplica. Venezuela no desarrollo EAP.
	GEN	0037	Informe de artes de pesca perdidos recuperados	No aplica. Venezuela no recuperó artes de pesca.
	GEN	0038	Informe de artes de pesca perdidos no recuperados	No aplica. Venezuela no desarrollo EAP.
	GEN	0039	Puntos de contacto para facilitar la cooperación en el avistamiento de buques (opcional)	No aplica. Venezuela no participó en esta actividad.
ATÚN ROJO	BFT	1001	Granjas de atún rojo	No aplica. Venezuela no pesca atun rojo.
	BFT	1002	Informes sobre cría de atún rojo	No aplica. Venezuela no cria atun rojo.
	BFT	1003	Declaración de traspaso de peces que permanecen en las jaulas	No aplica. Venezuela no cria atun rojo.
	BFT	1004	Declaración/informe de introducción de atún rojo en jaulas	No aplica. Venezuela no cria atun rojo.
	BFT	1005	Almadrabas de atún rojo	No aplica. Venezuela no cria atun rojo.
	BFT	1007	Planes de pesca, de inspección y de capacidad	No aplica. Venezuela no pesca atun rojo.
	BFT	1008	Plan de capacidad de cría (y revisión si procede)	No aplica. Venezuela no pesca atun rojo.
	BFT	1009	Modificaciones al plan de pesca	No aplica. Venezuela no pesca atun rojo.
	BFT	1010	Información sobre reglamentos y otros documentos relacionados adoptados para la implementación de la Rec.18-02	No aplica. Venezuela no pesca atun rojo.
	BFT	1011	Capturas de atún rojo de 2019	No aplica. Venezuela no pesca atun rojo.
	BFT	1012	Buques de captura de atún rojo	No aplica. Venezuela no pesca atun rojo.
	BFT	1013	Otros buques de atún rojo	No aplica. Venezuela no pesca atun rojo.
	BFT	1014	Operaciones de pesca conjuntas	No aplica. Venezuela no pesca atun rojo.
	BFT	1015	Mensajes VMS	No aplica. Venezuela no pesca atun rojo.
	BFT	1016	Planes del programa de inspección conjunta	No aplica. Venezuela no pesca atun rojo.
	BFT	1017	Lista de buques de inspección	No aplica. Venezuela no pesca atun rojo.
	BFT	1018	Lista de inspectores (y agencias)	No aplica. Venezuela no pesca atun rojo.
	BFT	1019	Copias de los informes de inspección de JIS	No aplica. Venezuela no pesca atun rojo.
	BFT	1020	Puertos de transbordo de atún rojo	No aplica. Venezuela no pesca atun rojo.
	BFT	1021	Puertos de desembarque de atún rojo	No aplica. Venezuela no pesca atun rojo.

Grupo	N.º	Req.	Información requerida	
	BFT	1022	Informes semanales de captura de atún rojo (incluidas almadrabas)	No aplica. Venezuela no pesca atun rojo.
	BFT	1023	Informes mensuales de capturas de atún rojo	No aplica. Venezuela no pesca atun rojo.
	BFT	1024	Fechas en las que se ha utilizado la totalidad de la cuota de atún rojo	No aplica. Venezuela no pesca atun rojo.
	BFT	1025	Informe sobre acciones emprendidas para incentivar el marcado y la liberación de todos los ejemplares de menos de 30 kg/115 cm	No aplica. Venezuela no pesca atun rojo.
	BFT	1027	Informe anual BCD	No aplica. Venezuela no pesca atun rojo.
	BFT	1028	Sellos y firmas de validación para los BCD	No aplica. Venezuela no pesca atun rojo.
	BFT	1029	Puntos de contacto para el BCD	No aplica. Venezuela no pesca atun rojo.
	BFT	1030	Legislación para el BCD	No aplica. Venezuela no pesca atun rojo.
	BFT	1031	Resumen de marcado y marca de muestra para el BCD	No aplica. Venezuela no pesca atun rojo.
	BFT	1032	Buques no incluidos como buques de pesca de atún rojo, pero que se sabe o que se supone que han capturado atún rojo del este	No aplica. Venezuela no pesca atun rojo.
	BFT	1033	Datos necesarios para registrar en el Sistema eBCD	No aplica. Venezuela no pesca atun rojo.
	BFT	1034	Informes de transferencias dentro de las granjas y controles aleatorios	No aplica. Venezuela no pesca atun rojo.
ESPECIES TROPICALES	TRO	2001	Lista de buques BET/YFT/SKJ y cambios subsiguientes	En proceso de elaboración.
	TRO	2002	Lista de buques autorizados que pescaron patudo y/o rabil y/o listado en el año anterior	Tarea I. 18/08/2020
	TRO	2003	Informes de investigaciones de actividades IUU realizadas por buques BET/YFT/SKJ	No aplica. Venezuela no participó en investigaciones de actividades IUU.
	TRO	2006	Datos de los programas de documento estadístico de ICCAT	No aplica. Venezuela no importa patudo congelado.
	TRO	2007	Sellos y firmas de validación para el programa de documento estadístico	No aplica. Venezuela no importa patudo congelado.
	TRO	2009	Capturas trimestrales de túnidos tropicales	En proceso de elaboración.
	TRO	2010	Acciones emprendidas para minimizar el impacto ecológico de los DCP (incluir en plan de ordenación de DPC - véase también el requisito S: TRO02).	No aplica. Venezuela no utiliza DCP.
	TRO	2011	Plan de pesca/ ordenación de la capacidad para los túnidos tropicales	En proceso de elaboración.
	TRO	2012	Declaración de intenciones de aumentar la participación en las pesquerías de túnidos tropicales	En proceso de elaboración.

Grupo	N.º	Req.	Información requerida	
	TRO	2013	Capturas mensuales de túnidos tropicales (BET; SKJ; YFT)	No aplica. Venezuela no supera el 80% de su límite de capturas.
	TRO	2014	Capturas semanales de patudo	No aplica. Venezuela no supera el 80% de su límite de capturas.
	TRO	2015	Fechas en las que se ha utilizado la totalidad de la cuota de patudo	No aplica. Venezuela no supera el 80% de su límite de capturas.
	TRO	2016	Lista de buques de apoyo y actividad en 2019	Venezuela no utiliza buques de apoyo.
	TRO	2017	Límite máximo de captura fortuita a bordo para los túnidos tropicales	
	TRO	2018	Medidas tomadas para garantizar el cumplimiento de la TRO 2016	
	TRO	2019	Diferencia entre el esfuerzo pesquero de 2018 y el de 2020	No se requiere hasta 2021.
	TRO	2020	Resultados de los ensayos de seguimiento electrónico	No se requiere hasta 2021.
PEZ ESPADA	SWO	3001	Datos de los programas de documento estadístico de ICCAT	No aplica. Venezuela no importa pez espada.
	SWO	3002	Sellos y firmas de validación para el programa de documento estadístico	No aplica. Venezuela no importa pez espada.
	SWO	3003	Lista de buques que se dirigen al pez espada del Mediterráneo	No aplica. Venezuela no pesca en el Mediterráneo.
	SWO	3004	Lista de buques deportivos/de recreo autorizados a capturar pez espada del Mediterráneo	No aplica. Venezuela no pesca en el Mediterráneo.
	SWO	3005	Lista de permisos especiales de pesca para arpón o palangre dirigidos a stocks pelágicos altamente migratorios en el Mediterráneo durante el año anterior	No aplica. Venezuela no pesca en el Mediterráneo.
	SWO	3006	Informe sobre la implementación de la veda a la pesca de pez espada del Mediterráneo.	No aplica. Venezuela no pesca en el Mediterráneo.
	SWO	3007	Plan de desarrollo o pesca/ordenación para el pez espada del norte	En proceso de elaboración.
	SWO	3010	Lista de puertos autorizados para SWO MED	no aplica. venezuela no pesca en el mediterraneo.
	SWO	3011	Informes trimestrales de capturas de pez espada del Mediterráneo	No aplica. Venezuela no pesca en el Mediterráneo.
	SWO	3012	Resumen de la implementación del programa de marcado	No aplica. Venezuela no participó en programas de marcado.
	SWO	3013	Lista de buques de inspección	No aplica. Venezuela no participa en los programas de inspección nacional.
	SWO	3014	Lista de inspectores (y agencias)	No aplica. Venezuela no participa en los programas de inspección nacional.
	SWO	3015	Autorización específica para buques con una eslora de 20m o + para pez espada del norte	No aplica. Venezuela no dirige las capturas a SWO.
	SWO	3016	Autorización específica para buques con una eslora de 20 m o + para pez espada del sur	No aplica. Venezuela no pesca pez espada del sur.

Grupo	N.º	Req.	Información requerida	
	SWO	3017	Límite máximo de captura fortuita de pez espada del norte a bordo	NAT VEN 2020.
	SWO	3018	Límite máximo de captura fortuita de pez espada del sur a bordo	No aplica. Venezuela no pesca pez espada del sur.
	SWO	3019	Copias de los informes de inspección de JIS	No aplica. Venezuela no participa en inspección de jis.
	SWO	3020	Plan de pesca para pez espada del Mediterráneo	No aplica. Venezuela no pesca pez espada del Mediterráneo.
ATÚN BLANCO				
	ALB	4003	Lista de buques autorizados a pescar atún blanco del Mediterráneo	No aplica. Venezuela no pesca atun blanco del Mediterráneo.
	ALB	4004	Autorización específica para buques con una eslora de 20 m o + para atún blanco del Atlántico norte	No aplica. Venezuela no dirige las capturas al atún blanco del norte.
	ALB	4005	Autorización específica para buques con eslora de 20 m o + para atún blanco del Atlántico sur	No aplica. Venezuela no pesca atun blanco del sur.
	ALB	4006	Límite máximo de captura fortuita de atún blanco del norte a bordo	NAT VEN 2020.
	ALB	4007	Límite máximo de captura fortuita de atún blanco del sur a bordo	No aplica. Venezuela no pesca atún blanco del sur.
ISTIO-FÓRIDOS	BIL	5001	Informe sobre la implementación de la Rec. 18-04/19-05 y 16-11.	En procesamiento.
	BIL	5004	Solicitud de exención para liberar BUM/WHM/SPF vivos y medidas adoptadas para limitar la aplicación de esta exención a dichas pesquerías	Dificultades para su realización.
	BIL	5005	Resultados de los ensayos de seguimiento electrónico para BIL	No aplica. Venezuela no posee sistemas de seguimineto electrónicos para bil.
TIBURONES				
	SHK	7005	Información detallada sobre la implementación y cumplimiento de las medidas de conservación y ordenación de ICCAT relacionadas con los tiburones	En procesamiento.
OTRAS ESPECIES DE CAPTURA FORTUITA	BYC	8001	Informe sobre la implementación de la Rec. 10-09, párrs. 1, 2 y 7, tal y como fue enmendada por la Rec. 13-11, y acciones pertinentes emprendidas para implementar las directrices de FAO	Dificultades para su realización.
	BYC	8002	Informe sobre la implementación de medidas de mitigación para las aves marinas y Plan de Acción Nacional para las aves marinas	Dificultades para su realización.

Grupo	N.º	Req.	Información requerida	
	BYC	8003	Informe de las acciones emprendidas para mitigar la captura fortuita y reducir los descartes y cualquier investigación pertinente en este campo	NAT VEN 2020
MISCE-LÁNEA	SDP	9001	Descripción de los sistemas piloto electrónicos de documento estadístico	No aplica. Venezuela no realiza importaciones.
	MISC	9002	Información y aclaraciones sobre las objeciones a las Recs. de ICCAT	Venezuela no objetó ninguna recomendación ICCAT.

Sección 4: Implementación de otras medidas de conservación y ordenación de ICCAT

En enero del 2016 Venezuela crea el Ministerio del Poder Popular para la Pesca y Acuicultura para atender directamente todo lo referente a la materia. El ente ejecutor de las políticas administrativas sigue siendo el Instituto Socialista de la Pesca y Acuicultura INSOPESCA, quien aún mantiene entre sus competencias, establecer los principios y las normas para la aplicación de prácticas responsables de pesca, que aseguren la gestión y el aprovechamiento eficaz de los recursos acuáticos, respetando el ecosistema y la diversidad biológica.

La República Bolivariana de Venezuela, a través del ministerio con competencia en materia de pesca y acuicultura, puede adoptar medidas orientadas a la conservación y recuperación de las poblaciones bajo aprovechamiento. En este sentido, se procedió a presentar para consideración del Ministerio la propuesta de Resolución para regular la cuota máxima permisible de atún albacora *Thunnus alalunga*, para la flota atunera del país. En la misma, se establece fijar una cuota nacional de 200 t de ALB (*T. alalunga*) anuales a partir del año 2017. Una vez alcanzada la cuota en cuestión los ejemplares capturados deberán ser descartados, llevándose un registro a través los cuadernos de bitácora, demostrando así, que existe una voluntad manifiesta del país para el cumplimiento de las disposiciones internacionales en materia de ordenación y conservación de recursos. No obstante, que Venezuela no tiene una pesquería dirigida a la captura de la albacora, a partir del año 2014 se han aplicado medidas de descarte, para la mencionada especie tal como se refleja en la Tarea I (capturas nominales).

En consideración a los niveles de captura de la especie *T. alalunga*, en los últimos años y los registros de los volúmenes de captura descartados, la administración pesquera del país apoya a científicos nacionales mediante el apoyo de un proyecto de investigación para el atún blanco del norte que permitirá avanzar en el conocimiento de las áreas de reproducción de esta especie distintas a las tradicionales, notándose la incidencia de ejemplares sexualmente activos en la zona de pesca de la flota de palangre nacional.

En cuanto a las medidas sobre conservación de tiburones; el 19 de junio de 2012, se publicó, la Resolución DM/N062-2012, donde se dictan las Normas Técnicas de Ordenamiento para Regular la Captura, Intercambio, Distribución, Comercio y Transporte de Tiburones. Estableciendo, entre otras medidas, la prohibición a todo buque pesquero la captura de las especies tiburón zorro ojón (*Alopias superciliosus*) y tiburón oceánico (*Carcharhinus longimanus*) y para los buques pesqueros industriales la captura de las especies tiburón bobo (*C. falciformis*) y las especies pertenecientes a la familia Sphyrnidae (tiburones martillo o cornudas). A partir de enero de 2013 se puso en ejecución esta norma. De la implementación de la mencionada norma técnica, para el año 2019 se registraron los siguientes descartes por la flota industrial atunera: 40 kg de zorro ojón (*A. superciliosus*), 205 kg de *C. falciformis*, 25 kg de tiburón oceánico (*C. longimanus*) y 495 kg de *Sphyrna lewini*: entre estos 20 kg fueron ejemplares vivos y 745 kg fueron ejemplares muertos.

Venezuela asumiendo la recomendación de la CICAA para el reforzamiento del plan de recuperación de las poblaciones de aguja blanca y aguja azul, continúa aplicando medidas de vigilancia y control para regular la pesca y comercialización de las especies de las familias Istiophoridae y Xiphiidae en todo el territorio nacional, para las embarcaciones artesanales que dirigen la captura a las agujas, en base a lo dispuesto en la Providencia Administrativa N° 69 de año 2003; que conjuntamente con otras disposiciones, limita el número y tamaño de las embarcaciones y artes de pesca, establece una zona de protección pesquera de las especies mencionadas y talla mínimas de captura. Es así como los ejemplares de pez espada (*Xiphias gladius*), sólo pueden ser capturados con una talla y un peso mínimo de 125 cm MILH y 25 kg respectivamente; según lo contemplado en el Art.12 de la Providencia Administrativa ya mencionada. La actualización de esta normativa se encuentra en proceso de discusión y aprobación, la misma establece los límites de captura anuales, señalados en la Recomendación 19-05 de ICCAT, para la aguja azul, la aguja blanca; igualmente establece un límite de captura anual para nuestra flota de 85t, de acuerdo a la Rec. 19-03 de ICCAT, para el pez espada.

Actualmente, científicos nacionales participan en los proyectos de investigación del pez espada (SWO) sobre edad y crecimiento y estructura poblacional, así como también colaboran con estudios poblacionales sobre el bonito listado (SKJ) liderado por científicos de Brasil.

La legislación pesquera nacional fomenta la actuación de los diferentes actores vinculados al desarrollo de las pesquerías de túnidos y especies afines, a través de los Consejos Consultivos, Comité de Seguimiento del Atún y los Grupos de Expertos, con la finalidad de propiciar la participación y consulta permanente entre instituciones públicas, privadas, así como de representantes de los pescadores, para la asesoría de la Administración Pesquera en la propuestas de políticas y formulación de planes o programas relativos a la pesca de los grandes pelágicos.

Sección 5: Dificultades encontradas en la implementación y cumplimiento de las medidas de conservación y ordenación de ICCAT

La Administración Pesquera del país; a través del seguimiento y control de las pesquerías atuneras, emprenden acciones constantes para subsanar cualquier dificultad en el cumplimiento de las medidas de conservación y ordenación en las pesquerías objetivo de ICCAT; en tal sentido se establecieron medidas de descarte para el atún albacora (*T. alalunga*) desde el mes de septiembre y desde junio del presente año comenzaron medidas de descarte para la aguja blanca (*T. albidus*).

Tabla 1. Composición de la flota industrial venezolana en el océano atlántico centro occidental, según la capacidad de almacén, año 2019.

Capacidad Almacén (t)	BB	LL	PS	Total
00- 49		46		46
50 - 99	1	31		32
100 - 149	1	5		6
150 - 199				
200 - 299				
300 - 399				
400 - 499				
500 - 599				
600 - 699			3	3
700 - 799				
800 - 899				
900 - 999			1	1
Total	2	82	4	88

Tabla 2. Captura (t) y esfuerzo (días de pesca) de la flota cerquera venezolana en el océano Atlántico centro occidental durante el año 2019.

Especie	I	II	III	IV	Total	%
YFT	117,94	244,56	46,32	351,42	760,23	45,39
SKJ	93,27	508,19	15,75	251,24	868,46	51,85
BET	0,77	19,02			19,79	1,18
BLF					0,00	0,00
FRI		26,35			26,35	1,57
ALB					0,00	0,00
	211,99	798,12	62,07	602,66	1674,82	100,00
EFE (días)	23	60	53	99	408	

Tabla 3. Captura (t) y esfuerzo (días de pesca) de la flota cañera venezolana en el océano Atlántico centro occidental durante el año 2019.

<i>Especie</i>	<i>I</i>	<i>II</i>	<i>III</i>	<i>IV</i>	<i>Total</i>	<i>%</i>
YFT	11,42	86,10	31,77	115,10	244,40	81,28
SKJ	3,43	21,85	27,80	1,61	54,69	18,19
BET				1,39	1,39	0,46
BLF				0,23	0,23	0,08
	14,85	107,95	59,57	118,33	300,70	100,00
EFE (días)	21	41	23	28	113	

Tabla 4. Captura (t) y esfuerzo (anzuelos) de la flota palangrera venezolana en el océano Atlántico centro occidental durante el año 2019.

<i>Especie/Trimestre</i>	<i>I</i>	<i>II</i>	<i>III</i>	<i>IV</i>	<i>Total</i>	<i>%</i>
YFT	121,81	312,41	232,85	357,23	1024,31	51,14
BET	1,03	3,00	1,51	1,52	7,05	0,35
ALB	104,64	72,67	43,60	0,00	220,92	11,03
SWO	6,41	6,92	3,23	14,85	31,40	1,57
SAI	46,49	78,86	103,45	144,32	373,12	18,63
BUM	13,64	13,46	10,72	22,67	60,49	3,02
WHM	32,32	19,11	0,00	0,00	51,43	2,57
SPF	1,74	1,07	0,48	1,06	4,35	0,22
RSP	0,28	1,07	0,12	0,21	1,68	0,08
WAH	8,30	12,06	9,29	16,69	46,34	2,31
DOL	7,62	10,18	11,52	11,06	40,39	2,02
LEC	4,26	4,87	3,67	9,05	21,86	1,09
GBA	0,17	0,70	0,73	3,98	5,58	0,28
SKJ	1,80	0,35	0,19	1,08	3,42	0,17
BLF	0,00	2,55	0,04	1,49	4,08	0,20
BSH	10,93	16,24	11,04	16,91	55,13	2,75
SMA	2,03	2,50	1,82	1,92	8,26	0,41
LMA	5,61	0,13	0,24	0,32	6,30	0,31
TIG	0,06	0,34	0,40	0,30	1,11	0,06
CCS	0,00	0,00	0,18	0,00	0,18	0,01
PLS	1,33	5,57	3,79	9,43	20,12	1,00
STT	1,10	4,80	1,98	4,36	12,24	0,61
RMB	0,36	0,54	0,07	0,84	1,82	0,09
MAE	0,00	0,00	0,09	0,00	0,09	0,00
YTL	0,00	0,00	0,05	0,00	0,05	0,00
SHK	0,00	0,10	0,68	0,00	0,78	0,04
MOX	0,43	0,00	0,00	0,00	0,43	0,02
	372,35	569,54	441,73	619,28	2002,90	100,00
ESFUERZO	1041452	1312367	1318055	1738166	5410040	

ANNUAL REPORT OF BOLIVIA¹
RAPPORT ANNUEL DE LA BOLIVIE
INFORME ANUAL DE BOLIVIA

SUMMARY

In accordance with the United Nations Convention on the Law of the Sea 1982, the Plurinational State of Bolivia has access rights to live resources on the high sea, as a coastless State and without discrimination against coastal States. Bolivia does not yet have a fishing fleet operating in the Convention area, despite maintaining a longstanding interest in the fisheries under the Commission mandate, in particular, tropical tunas. Bolivia is in a position to meet and comply with all the requirements and recommendations of the Commission, since it has an appropriate regulatory and institutional framework, together with the will of the Government for effective implementation. Bolivia will continue to consider ratification of the Convention in due course and will maintain its commitment to cooperate with the Commission and its CPCs.

RÉSUMÉ

L'État plurinational de Bolivie, conformément à la Convention des Nations unies sur le droit de la mer de 1982, a des droits d'accès aux ressources vivantes de la haute mer, sans discrimination à l'égard des États côtiers, en vertu de sa situation géographique et de son statut juridique d'État sans littoral. La Bolivie ne dispose pas encore d'une flottille de pêche opérant dans la zone de la Convention, bien qu'elle maintienne un intérêt de longue date pour les pêcheries relevant de la Commission, en particulier celles ciblant les thonidés tropicaux. Maintenant plus que jamais, la Bolivie est en mesure de satisfaire et de se conformer à toutes les exigences et recommandations de la Commission, car elle dispose désormais d'un cadre réglementaire et institutionnel approprié, ainsi que de la volonté du gouvernement de les mettre en œuvre efficacement. La Bolivie continuera à envisager la ratification de la Convention en temps utile et maintiendra son engagement à collaborer avec la Commission et ses CPC.

RESUMEN

El Estado Plurinacional de Bolivia, de conformidad con la Convención de las Naciones Unidas sobre el Derecho del Mar de 1982, posee derechos de acceso a los recursos vivos de la alta mar, sin discriminación frente a los Estados costeros, en virtud de su situación geográfica y jurídica de Estado sin litoral. Bolivia no dispone todavía de una flota de pesca que opere en el área del Convenio, a pesar de mantener un interés prolongado en las pesquerías confiadas a la Comisión, en particular, aquella que se realiza sobre túnidos tropicales. Ahora más que nunca, Bolivia se encuentra en condiciones de satisfacer y dar cumplimiento a todos los requisitos y recomendaciones de la Comisión, por contar con un marco normativo e institucional apropiado, junto a la voluntad gubernativa comprometida con su efectiva implementación. Bolivia continuará considerando la ratificación del Convenio en su oportunidad y mantendrá el compromiso de colaboración con la Comisión y sus CPC.

Parte I (Información sobre pesquerías, investigación y estadísticas)

Sección 1: Información anual sobre pesquerías

Tal y como se expuso en el resumen, no existió actividad de pesca en el área del Convenio durante el período que se reporta, por no disponer de una flota de pesca. No obstante, el Estado Plurinacional de Bolivia mantiene un interés prolongado en las pesquerías bajo la autoridad de la Comisión, especialmente en lo que se refiere a túnidos tropicales.

¹ V.Almte. José Luis Velásquez Ortiz, Director General de Intereses Marítimos, Fluviales, Lacustres y de Marina Mercante.

Sección 2: Investigación y estadísticas

A continuación se presentan los formularios de cumplimiento y estadística, reflejando cero capturas, por cuanto el Estado Plurinacional de Bolivia no dispone todavía de una flota de pesca que opere en el área del Convenio.

ANEXO 1 A LA PARTE I DEL INFORME ANULA (INFORME CIENTÍFICO)

Grupo	Nº de Req.	[Nº anterior]	Requisito	Referencia
GENERAL (todas las especies)	S: GEN01	S01	Informes anuales (científico)	27/11/2020
	S: GEN02	S02	Tarea I Características de la flota (T1FC)	No aplica. Bolivia no contó con buques autorizados para operar en el área del Convenio ni tuvo actividad de pesca durante el período del informe.
	S: GEN03	S03	Estimación de captura nominal de Tarea I (T1NC)	No aplica. Bolivia no contó con buques autorizados para operar en el área del Convenio ni tuvo actividad de pesca durante el período del informe
	S: GEN04	S04	Captura-esfuerzo de Tarea II (T2CE)	No aplica. Bolivia no contó con buques autorizados para operar en el área del Convenio ni tuvo actividad de pesca durante el período del informe
	S: GEN05	S05	Muestras de talla de Tarea II (T2SZ)	No aplica. Bolivia no contó con buques autorizados para operar en el área del Convenio ni tuvo actividad de pesca durante el período del informe
	S: GEN06	S06	Captura-esfuerzo de Tarea II (T2CS)	No aplica. Bolivia no contó con buques autorizados para operar en el área del Convenio ni tuvo actividad de pesca durante el período del informe
	S: GEN07	S07	Prospecciones de marcado científico (inventarios)	No aplica. Bolivia no contó con buques autorizados para operar en el área del Convenio ni tuvo actividad de pesca durante el período del informe
	S: GEN08	S08	Declaración de marcado convencional (marcado/recuperación)	No aplica. Bolivia no contó con buques autorizados para operar en el área del Convenio ni tuvo actividad de pesca durante el período del informe
	S: GEN09	S09	Declaración de marcado electrónico (marcado/recuperación)	No aplica. Bolivia no contó con buques autorizados para operar en el área del Convenio ni tuvo actividad de pesca durante el período del informe
	S: GEN10	S10	Información recopilada en el marco de programas de observadores nacionales	No aplica. Bolivia no contó con buques autorizados para operar en el área del Convenio ni tuvo actividad de pesca durante el período del informe

	S: GEN11	S11	Información sobre la implementación de la Rec. 16-14.	No aplica. Bolivia no contó con buques autorizados para operar en el área del Convenio ni tuvo actividad de pesca durante el período del informe
	S: GEN12	S12	Información y datos sobre Sargassum pelágico	No aplica. Bolivia no contó con buques autorizados para operar en el área del Convenio ni tuvo actividad de pesca durante el período del informe
	S: GEN13	S13	Información específica de los buques pesqueros que fueron autorizados a operar en pesquerías de palangre pelágico y arpón en el Mediterráneo durante el año anterior	No aplica. Bolivia no contó con buques autorizados para operar en el área del Convenio ni tuvo actividad de pesca durante el período del informe
ATÚN ROJO	S: BFT01	S15	Muestreo de tallas de ejemplares (sacrificados) en granjas	No aplica. Bolivia no contó con buques autorizados para operar en el área del Convenio, como tampoco actividad de pesca ni granjas de atún rojo durante el período del informe
	S: BFT02	S16	Muestreo de tallas (resultado de datos brutos) de los sistemas de cámaras estereoscópicas (100% de cobertura de introducción en jaulas) O metodología alternativa para estimar la talla del atún rojo	No aplica. Bolivia no contó con buques autorizados para operar en el área del Convenio, como tampoco actividad de pesca ni granjas de atún rojo durante el período del informe
	S: BFT03	S17	Datos de muestreo de tallas (con informes de introducción en jaulas) de los sistemas de cámaras estereoscópicas (100% de cobertura de introducción en jaulas)	No aplica. Bolivia no contó con buques autorizados para operar en el área del Convenio, como tampoco actividad de pesca ni granjas de atún rojo durante el período del informe
	S: BFT04	S18	Información sobre y datos recopilados en el marco de los programas de observadores nacionales de atún rojo	No aplica. Bolivia no contó con buques autorizados para operar en el área del Convenio ni llevó a cabo actividades de pesca sobre el atún rojo, por lo que no dispuso de un programa nacional de observadores durante el período del informe
	S: BFT05	S21	Detalles de los programas de investigación en colaboración sobre W_BFT que se van a emprender	No aplica. Bolivia no cuenta actualmente con buques autorizados para operar en el área del Convenio ni registra actividad de pesca, por lo que no tiene contemplado todavía emprender un programa de investigación sobre el W-BFT
	S: BFT06	S22	Actualizaciones de Índices de abundancia y otros indicadores de la pesquería	No aplica. Bolivia no contó con buques autorizados para operar en el área del Convenio ni tuvo actividad de pesca sobre el atún rojo durante el período del informe

	S: BFT07	S23	Información procedente de la investigación del GBYP, lo que incluye la nueva información procedente de actividades de muestreo biológico mejoradas	No aplica. Bolivia no contó con buques autorizados para operar en el área del Convenio ni tuvo actividad de pesca sobre el atún rojo durante el período del informe
	S: BFT09	S53	Informe de actividades científicas de los buques que operan en el contexto de un proyecto científico de un instituto de investigación integrado en un programa de investigación científica	No aplica. Bolivia no contó con buques autorizados para operar en el área del Convenio ni realizó actividades científicas acerca de la pesca sobre el atún rojo durante el período del informe
TÚNIDOS TROPICALES	S: TRO01	S24	Información de los cuadernos de pesca de los buques de BET/YFT/SKJ, incluidos descartes	No aplica. Bolivia no contó con buques autorizados para operar en el área del Convenio ni llevó a cabo actividades de pesca sobre túnidos tropicales durante el período del informe
	S: TRO02	S25	Planes de ordenación para la utilización de dispositivos de concentración de peces (lo que incluye acciones para minimizar su impacto ecológico).	No aplica. Bolivia no contó con buques autorizados para operar en el área del Convenio ni llevó a cabo actividades de pesca sobre túnidos tropicales empleando DCP durante el período del informe
	S: TRO03	S44	Número de DCP plantados realmente por mes y cuadrículas estadísticas de 1°x1°, por tipo de DCP, etc.	No aplica. Bolivia no contó con buques autorizados para operar en el área del Convenio ni llevó a cabo actividades de pesca sobre túnidos tropicales empleando DCP durante el período del informe
	S: TRO04	S45	Para cada buque de apoyo, el número de días pasado en el mar, por cuadrícula de 1°, mes y Estado del pabellón y asociado a PS/BB	No aplica. Bolivia no contó con buques de pesca ni de apoyo en el área del Convenio ni llevó a cabo actividades de pesca sobre túnidos tropicales durante el período del informe
	S: TRO09	S46	Información recopilada por los observadores (incluye niveles de cobertura)	No aplica. Bolivia no contó con buques autorizados para operar en el área del Convenio ni llevó a cabo actividades de pesca sobre túnidos tropicales, por lo que no embarcó observadores durante el período del informe
	S: TRO10	S46b	Información sobre sistemas de seguimiento electrónico (EMS)	No aplica. Bolivia no contó con buques autorizados para operar en el área del Convenio ni llevó a cabo actividades de pesca sobre túnidos tropicales, por lo que no implementó EMS durante el período del informe

	S: TRO06	S47	Datos e información recopilados en el programa de muestreo en puerto	No aplica. Bolivia no contó con buques autorizados para operar en el área del Convenio ni llevó a cabo actividades de pesca sobre túnidos tropicales, por lo que no estableció un programa de muestreo en puerto durante el período del informe
	S: TRO07	S48	Datos históricos de lances en DPC	No aplica. Bolivia no contó con buques autorizados para operar en el área del Convenio ni llevó a cabo actividades de pesca sobre túnidos tropicales empleando DCP durante el período del informe
ISTIOFÓRIDOS				
	S: BIL03	S55	Metodología estadística utilizada para estimar los descartes vivos y muertos de agujas/marlín peto	No aplica. Bolivia no contó con buques autorizados para operar en el área del Convenio ni llevó a cabo actividades de pesca sobre istiofóridos, por lo que no dispuso de estadísticas para estimar tales descartes durante el período del informe
	S: BIL04	S56	Información sobre su programa de recopilación de datos para las pesquerías artesanales y/o de pequeña escala	No aplica. Bolivia no contó con buques artesanales y/o de pequeña escala en el área del Convenio, por lo que no implementó un programa de recopilación de tales datos durante el período del informe
TIBURONES				
	S: SHK01	S32	Plan para mejorar la recopilación de datos de tiburones por especies	No aplica. Bolivia no contó con buques autorizados para operar en el área del Convenio ni llevó a cabo actividades de pesca sobre tiburones, por lo que no recopiló datos por especies durante el período del informe
	S: SHK02	S50	Resultados de la investigación y muestreo biológico del marrajo dientuso	No aplica. Bolivia no contó con buques autorizados para operar en el área del Convenio ni llevó a cabo actividades de pesca sobre marrajo dientuso, por lo que no realizó investigación ni muestreo biológico de dicha especie durante el período del informe
	S: SHK03	S51	Información sobre tintorera	No aplica. Bolivia no contó con buques autorizados para operar en el área del Convenio ni llevó a cabo actividades de pesca sobre tintorera, por lo que no recopiló información sobre dicha especie durante el período del informe
	S: SHK04	S54	Cantidad de marrajo dientuso del Atlántico norte capturado y retenido a bordo, así como descartes de peces muertos y las liberaciones de peces vivos.	No aplica. Bolivia no contó con buques autorizados para operar en el área del Convenio ni llevó a cabo actividades de pesca sobre marrajo dientuso del Atlántico norte, por lo que no recopiló información sobre dicha especie durante el período del informe

OTRAS CAPTURAS FORTUITAS	S: BYC01	S37	Facilitar las guías de identificación existentes para los tiburones, aves marinas, tortugas marinas y mamíferos marinos capturados en la zona del Convenio	No aplica. Bolivia no contó con buques autorizados para operar en el área del Convenio ni llevó a cabo actividades de pesca, por lo que no registró capturas incidentales de esas especies durante el período del informe
	S: BYC02	S38	Información sobre interacciones de su flota con tortugas marinas en las pesquerías de ICCAT por tipo de arte	No aplica. Bolivia no contó con buques autorizados para operar en el área del Convenio ni llevó a cabo actividades de pesca, por lo que no registró capturas incidentales de tortugas marinas durante el período del informe
	S: BYC03	S39	Las CPC consignarán datos sobre captura incidental de aves marinas por especies a través de observadores científicos de conformidad con la Rec. 10-10 y comunicarán estos datos anualmente	No aplica. Bolivia no contó con buques autorizados para operar en el área del Convenio ni llevó a cabo actividades de pesca, por lo que no registró capturas incidentales de aves marinas a través de observadores científicos durante el período del informe
	S: BYC04	S41	Notificación de medidas adoptadas para la recopilación de datos de descartes y captura fortuita en las pesquerías artesanales a través de medios alternativos.	No aplica. Bolivia no contó con buques artesanales autorizados para operar en el área del Convenio ni llevó a cabo actividades de pesca, por lo que no hizo necesario adoptar medidas para recopilar datos de descartes ni captura fortuita durante el período del presente informe
	S: BYC05	S42	Las CPC informarán sobre las acciones emprendidas para mitigar la captura fortuita y reducir los descartes y sobre cualquier investigación pertinente	No aplica. Bolivia no contó con buques autorizados para operar en el área del Convenio ni llevó a cabo actividades de pesca, por lo que no se hizo necesario emprender acciones para mitigar la captura fortuita ni reducir los descartes durante el período del presente informe

Parte II (Implementación de la ordenación)**Sección 3: Cumplimiento de los requisitos de comunicación en el marco de las medidas de conservación y ordenación de ICCAT****PARTE II DEL INFORME ANUAL, SECCIÓN 3**

Grupo	N°	Req.	Información requerida	
GENERAL	GEN	0001	Informes anuales	27/11/2020. Hay que destacar que Bolivia no contó con buques autorizados para operar en el área del Convenio ni llevó a cabo actividades de pesca durante el período del presente informe
	GEN	0002	Informe sobre la implementación de las obligaciones de comunicación para todas las pesquerías de ICCAT, lo que incluye las especies de tiburones	27/11/2020. Bolivia se encuentra en el desarrollo de un proceso de mejora en el cumplimiento de las obligaciones de comunicación con la Comisión
	GEN	0003	Tabla de transmisión de información sobre cumplimiento a ICCAT	27/11/2020
	GEN	0004	Fletamento de buques - informe resumido	No aplica. Bolivia no contó con buques autorizados para operar en el área del Convenio ni celebró fletamentos de buques durante el período del presente informe
	GEN	0005	Fletamento de buques - acuerdos y finalización	No aplica. Bolivia no contó con buques autorizados para operar en el área del Convenio ni celebró fletamentos de buques durante el período del presente informe
	GEN	0006a	Informes de transbordo en el mar	No aplica. Bolivia no contó con buques autorizados para operar en el área del Convenio ni realizó transbordos en el mar durante el período del presente informe
	GEN	0006b	Informes de transbordo en puerto	No aplica. Bolivia no contó con buques autorizados para operar en el área del Convenio ni realizó transbordos en puerto durante el período del presente informe
	GEN	0007	Declaración de transbordo (en el mar)	No aplica. Bolivia no contó con buques autorizados para operar en el área del Convenio ni realizó transbordos en el mar durante el período del presente informe
	GEN	0008	Buques de transporte autorizados a recibir transbordos de túnidos y especies afines en el Atlántico, ya sea en el mar o en puerto	No aplica. Bolivia no contó con buques autorizados para operar en el océano Atlántico ni realizó transbordos de túnidos ni especies afines durante el período del presente informe

GEN	0009	Grandes palangreros pelágicos autorizados a transbordar a buques de transporte en el océano Atlántico (y cualquier modificación subsiguiente)	No aplica. Bolivia no contó con grandes palangreros pelágicos autorizados para operar en el océano Atlántico ni realizó transbordos a buques de transporte durante el período del presente informe
GEN	0010a	Puntos de contacto para notificaciones de entrada en puerto	No aplica. Bolivia no contó con buques autorizados para operar en el área del Convenio ni dispone de puertos en dicha área durante el período del presente informe
GEN	0010b	Puntos de contacto para recibir copias de los informes de inspección portuaria	No aplica. Bolivia no contó con buques autorizados para operar en el área del Convenio ni requirió recibir copias de informes de inspección portuaria durante el período del presente informe
GEN	0011	Lista de puertos designados a los cuales los buques pesqueros extranjeros podrían solicitar entrada	No aplica. Bolivia no dispuso de puertos designados para la entrada de buques pesqueros extranjeros en el área del Convenio durante el período del presente informe
GEN	0012	Periodo de notificación previa requerido para la entrada en puerto de buques pesqueros extranjeros	No aplica. Bolivia no dispuso de puertos designados para la entrada de buques pesqueros extranjeros en el área del Convenio durante el período del presente informe
GEN	0013	Informe de denegación de entrada o denegación del uso del puerto	No aplica. Bolivia no dispuso de puertos en el área del Convenio durante el período del presente informe
GEN	0014	Copias de los informes de inspección que incluyan hallazgos de incumplimientos potenciales o supuestas infracciones (u otras cuando sea viable)	No aplica. Bolivia no dispuso de puertos en el área del Convenio durante el período del presente informe
GEN	0015	Acciones emprendidas después de la inspección en puerto si se ha descubierto una presunta infracción	No aplica. Bolivia no dispuso de puertos en el área del Convenio durante el período del presente informe

Grupo	N°	Req.	Información requerida	
	GEN	0016	Notificación de los resultados de la investigación de supuestas infracciones tras la inspección en puerto	No aplica. Bolivia no dispuso de puertos en el área del Convenio durante el período del presente informe
	GEN	0017	Información sobre acuerdos/arreglos bilaterales o multilaterales que permitan un programa de intercambio de inspectores diseñado para promover la cooperación.	No aplica. Bolivia no contó con buques autorizados para operar en el área del Convenio ni dispuso de puertos en dicha área durante el período del presente informe, por lo que no se hizo necesario celebrar tales acuerdos ni arreglos
	GEN	0018	Acuerdos de acceso y cambios	No aplica. Bolivia no celebró acuerdos de esa índole durante el período del presente informe
	GEN	0019	Resumen de actividades llevadas a cabo conforme a acuerdos de acceso, lo que incluye todas las capturas	No aplica. Bolivia no celebró acuerdos de esa índole durante el período del presente informe
	GEN	0020	Lista de buques con una eslora total de 20 m o superior	No aplica. Bolivia no contó con buques con una eslora total de 20 m o superior autorizados para operar en el área del Convenio durante el período del presente informe
	GEN	0021	Informe de acciones internas de buques de 20 m o más	No aplica. Bolivia no contó con buques con una eslora total de 20 m o superior autorizados para operar en el área del Convenio durante el período del presente informe
	GEN	0023	Técnicas utilizadas para gestionar las pesquerías deportivas y de recreo	No aplica. Bolivia no contó con buques de pesca deportiva ni de recreo autorizados para operar en el área del Convenio ni ha registrado actividades en esas pesquerías durante el período del presente informe
	GEN	0024	Buques implicados en actividades de pesca IUU	No aplica. Bolivia no contó con buques autorizados para operar en el área del Convenio, por lo que no registra buques implicados en actividades de pesca IUU durante el período del presente informe
	GEN	0025	Comentarios sobre alegaciones IUU	No aplica. Bolivia no contó con buques autorizados para operar en el área del Convenio, por lo que no registra buques sobre los cuales se hayan formulados alegaciones IUU ni hubo necesidad de presentar comentarios durante el período del presente informe

GEN	0026	Medidas comerciales, presentación de datos de importación y desembarque	No aplica. Bolivia no contó con buques autorizados para operar en el área del Convenio ni llevó a cabo actividades de pesca, por lo que no se hizo necesario adoptar medidas comerciales ni presentar datos de importación ni de desembarque durante el período del presente informe
GEN	0027	Datos sobre incumplimiento	No aplica. Bolivia no contó con buques autorizados para operar en el área del Convenio, por lo que no registra datos sobre incumplimiento durante el período del presente informe
GEN	0028	Hallazgos de las investigaciones relacionadas con las alegaciones de incumplimientos	No aplica. Bolivia no contó con buques autorizados para operar en el área del Convenio, por lo que no registra datos sobre incumplimiento durante el período del presente informe
GEN	0029	Avistamientos de buques	No aplica. Bolivia no contó con buques autorizados para operar en el área del Convenio, por lo que no registró avistamientos de buques durante el período del presente informe
GEN	0030	Acciones emprendidas con respecto a los informes de avistamientos de buques	No aplica. Bolivia no contó con buques autorizados para operar en el área del Convenio, por lo que no registró avistamientos de buques ni hubo necesidad de emprender acciones al respecto durante el período del presente informe
GEN	0031	Autoridad nacional responsable de la inspección en el mar y otras agencias marítimas de apoyo, según proceda, y/o Autoridad nacional responsable de la almadraba y las actividades de cría de atún rojo	No aplica. Bolivia es un Estado sin litoral y no realiza inspección en el mar, como tampoco tiene una autoridad responsable de la almadraba ni registra actividad de cría del atún rojo en el área del Convenio durante el período del presente informe
GEN	0032	Punto(s) de contacto designado(s) (POC) entre las autoridades responsables de la implementación del programa	No aplica. Bolivia no participó en el programa durante el período del presente informe
GEN	0033	Informe de cualquier actividad realizada en el marco del programa piloto de intercambio de personal de inspección	No aplica. Bolivia no participó en el programa durante el período del presente informe
GEN	0034	Solicitud de eliminación de un buque de la lista final de buques IUU	No aplica. Bolivia no ha solicitado la eliminación de un buque de la lista final de buques IUU durante el período del presente informe

	GEN	0035	Plan de Acción de Emergencia (EAP) para rescate de observadores	No aplica. Bolivia no contó con buques autorizados para operar en el área del Convenio ni llevó a cabo actividades de pesca, por lo que no se hizo necesario llevar observadores ni implementar el EAP para el rescate de observadores durante el período del presente informe
	GEN	0036	Informes sobre los incidentes de los observadores que activan las disposiciones del EAP, incluyendo cualquier medida correctiva adoptada	No aplica. Bolivia no contó con buques autorizados para operar en el área del Convenio ni llevó a cabo actividades de pesca, por lo que no se hizo necesario llevar observadores ni se presentaron incidentes que activan las disposiciones del EAP durante el período del presente informe
	GEN	0037	Informe de artes de pesca perdidos recuperados	No aplica. Bolivia no contó con buques autorizados para operar en el área del Convenio ni llevó a cabo actividades de pesca, por lo que no se hizo necesario informar de artes de pesca perdidos y recuperados durante el período del presente informe
	GEN	0038	Informe de artes de pesca perdidos no recuperados	No aplica. Bolivia no contó con buques autorizados para operar en el área del Convenio ni llevó a cabo actividades de pesca, por lo que no se hizo necesario informar de artes de pesca perdidos y no recuperados durante el período del presente informe
	GEN	0039	Puntos de contacto para facilitar la cooperación en el avistamiento de buques (opcional)	No aplica. Bolivia no contó con buques autorizados para operar en el área del Convenio, por lo que no registró avistamientos de buques durante el período del presente informe. Cuando disponga de una flota que enarbole su pabellón, Bolivia designará los puntos de contacto y los comunicará a la Comisión
ATÚN ROJO	BFT	1001	Granjas de atún rojo	No aplica. Bolivia no contó con pesquerías ni granjas de atún rojo durante el período del presente informe
	BFT	1002	Informes sobre cría de atún rojo	No aplica. Bolivia no contó con pesquerías ni granjas de atún rojo durante el período del presente informe
	BFT	1003	Declaración de traspaso de peces que permanecen en las jaulas	No aplica. Bolivia no contó con pesquerías ni granjas de atún rojo durante el período del presente informe
	BFT	1004	Declaración/informe de introducción de atún rojo en jaulas	No aplica. Bolivia no contó con pesquerías ni granjas de atún rojo durante el período del presente informe

BFT	1005	Almadrabas de atún rojo	No aplica. Bolivia no contó con pesquerías ni almadrabas de atún rojo durante el período del presente informe
BFT	1007	Planes de pesca, de inspección y de capacidad	No aplica. Bolivia no contó con planes de pesca, de inspección ni de capacidad de atún rojo durante el período del presente informe
BFT	1008	Plan de capacidad de cría (y revisión si procede)	No aplica. Bolivia no contó con un plan de capacidad de cría de atún rojo durante el período del presente informe
BFT	1009	Modificaciones al plan de pesca	No aplica. Bolivia no contó con un plan de pesca de atún rojo que hubiera que modificar durante el período del presente informe
BFT	1010	Información sobre reglamentos y otros documentos relacionados adoptados para la implementación de la Rec.18-02	No aplica. Bolivia no contó con pesquerías ni granjas de atún rojo durante el período del presente informe
BFT	1011	Capturas de atún rojo de 2019	No aplica. Bolivia no contó con pesquerías ni granjas de atún rojo durante el período del presente informe
BFT	1012	Buques de captura de atún rojo	No aplica. Bolivia no contó con buques de captura de atún rojo durante el período del presente informe
BFT	1013	Otros buques de atún rojo	No aplica. Bolivia no contó con otros buques de atún rojo durante el período del presente informe
BFT	1014	Operaciones de pesca conjuntas	No aplica. Bolivia no efectuó operaciones de pesca conjuntas de atún rojo durante el período del presente informe
BFT	1015	Mensajes VMS	No aplica. Bolivia no contó con pesquerías ni granjas de atún rojo durante el período del presente informe
BFT	1016	Planes del programa de inspección conjunta	No aplica. Bolivia no contó con planes del programa de inspección conjunta de atún rojo durante el período del presente informe
BFT	1017	Lista de buques de inspección	No aplica. Bolivia no contó con pesquerías ni granjas de atún rojo durante el período del presente informe
BFT	1018	Lista de inspectores (y agencias)	No aplica. Bolivia no contó con pesquerías ni granjas de atún rojo durante el período del presente informe

BFT	1019	Copias de los informes de inspección de JIS	No aplica. Bolivia no contó con pesquerías ni granjas de atún rojo durante el período del presente informe
BFT	1020	Puertos de transbordo de atún rojo	No aplica. Bolivia no contó con pesquerías ni granjas de atún rojo durante el período del presente informe
BFT	1021	Puertos de desembarque de atún rojo	No aplica. Bolivia no contó con pesquerías ni granjas de atún rojo durante el período del presente informe
BFT	1022	Informes semanales de captura de atún rojo (incluidas almadrabas)	No aplica. Bolivia no contó con pesquerías ni granjas de atún rojo durante el período del presente informe
BFT	1023	Informes mensuales de capturas de atún rojo	No aplica. Bolivia no contó con pesquerías ni granjas de atún rojo durante el período del presente informe
BFT	1024	Fechas en las que se ha utilizado la totalidad de la cuota de atún rojo	No aplica. Bolivia no contó con pesquerías ni granjas de atún rojo durante el período del presente informe
BFT	1025	Informe sobre acciones emprendidas para incentivar el marcado y la liberación de todos los ejemplares de menos de 30 kg/115 cm	No aplica. Bolivia no contó con pesquerías ni granjas de atún rojo durante el período del presente informe
BFT	1027	Informe anual BCD	No aplica. Bolivia no contó con pesquerías ni granjas de atún rojo durante el período del presente informe
BFT	1028	Sellos y firmas de validación para los BCD	No aplica. Bolivia no contó con pesquerías ni granjas de atún rojo durante el período del presente informe
BFT	1029	Puntos de contacto para el BCD	No aplica. Bolivia no contó con pesquerías ni granjas de atún rojo durante el período del presente informe
BFT	1030	Legislación para el BCD	No aplica. Bolivia no contó con pesquerías ni granjas de atún rojo durante el período del presente informe
BFT	1031	Resumen de marcado y marca de muestra para el BCD	No aplica. Bolivia no contó con pesquerías ni granjas de atún rojo durante el período del presente informe

	BFT	1032	Buques no incluidos como buques de pesca de atún rojo, pero que se sabe o que se supone que han capturado atún rojo del este	No aplica. Bolivia no contó con buques de pesca de atún rojo del este durante el período del presente informe
	BFT	1033	Datos necesarios para registrar en el Sistema eBCD	No aplica. Bolivia no contó con pesquerías ni granjas de atún rojo durante el período del presente informe
	BFT	1034	Informes de transferencias dentro de las granjas y controles aleatorios	No aplica. Bolivia no contó con pesquerías ni granjas de atún rojo durante el período del presente informe
ESPECIES TROPICALES	TRO	2001	Lista de buques BET/YFT/SKJ y cambios subsiguientes	27/11/2020. Bolivia no contó con buques autorizados para operar en el área del Convenio ni llevó a cabo actividades de pesca durante el período del presente informe
	TRO	2002	Lista de buques autorizados que pescaron patudo y/o rabil y/o listado en el año anterior	27/11/2020. Bolivia no contó con buques autorizados para operar en el área del Convenio ni llevó a cabo actividades de pesca durante el período del presente informe
	TRO	2003	Informes de investigaciones de actividades IUU realizadas por buques BET/YFT/SKJ	Bolivia no contó con buques autorizados para operar en el área del Convenio ni llevó a cabo actividades de pesca sobre BET/YFT/SKJ, por lo que no se hizo necesario realizar investigaciones de actividades IUU durante el período del presente informe
	TRO	2006	Datos de los programas de documento estadístico de ICCAT	27/11/2020. No aplica. Bolivia no contó con buques autorizados para operar en el área del Convenio ni llevó a cabo actividades de pesca durante el período del presente informe, por lo que no se hizo necesario recopilar datos de los programas de documento estadístico
	TRO	2007	Sellos y firmas de validación para el programa de documento estadístico	27/11/2020. No aplica. Bolivia no contó con buques autorizados para operar en el área del Convenio ni llevó a cabo actividades de pesca durante el período del presente informe, por lo que no se hizo necesario validar sellos y firmas para el programa de documento estadístico

TRO	2009	Capturas trimestrales de túnidos tropicales	27/11/2020. No aplica. Bolivia no contó con buques autorizados para operar en el área del Convenio ni llevó a cabo actividades de pesca sobre túnidos tropicales durante el período del presente informe
TRO	2010	Acciones emprendidas para minimizar el impacto ecológico de los DCP (incluir en plan de ordenación de DPC - véase también el requisito S: TRO02).	27/11/2020. No aplica. Bolivia no contó con buques autorizados para operar con DCP en el área del Convenio ni llevó a cabo actividades de pesca durante el período del presente informe, por lo que no se hizo necesario emprender acciones para minimizar el impacto ecológico de los DCP
TRO	2011	Plan de pesca/ ordenación de la capacidad para los túnidos tropicales	27/11/2020. No aplica. Bolivia no contó con buques autorizados para operar en el área del Convenio ni llevó a cabo actividades de pesca sobre túnidos tropicales durante el período del presente informe, por lo que no se hizo necesario implementar un plan de pesca u ordenación de la capacidad
TRO	2012	Declaración de intenciones de aumentar la participación en las pesquerías de túnidos tropicales	27/11/2020. Bolivia no participa actualmente de las pesquerías de túnidos tropicales. No obstante, declara que mantiene un interés en comenzar a participar en tales pesquerías a partir de 2021, de forma muy gradual y previo el desarrollo de un plan que sea consistente con las Recomendaciones de la Comisión, invocando su situación como Estado sin litoral en vías de desarrollo, estatus reconocido y amparado por el Derecho Internacional
TRO	2013	Capturas mensuales de túnidos tropicales (BET; SKJ; YFT)	27/11/2020. No aplica. Bolivia no contó con buques autorizados para operar en el área del Convenio ni llevó a cabo actividades de pesca sobre túnidos tropicales durante el período del presente informe, por lo que hubo capturas mensuales de BET, SKJ ni YFT que registrar
TRO	2014	Capturas semanales de patudo	27/11/2020. No aplica. Bolivia no contó con buques autorizados para operar en el área del Convenio ni llevó a cabo actividades de pesca sobre túnidos tropicales durante el período del presente informe, por lo que hubo capturas semanales de patudo que registrar

TRO	2015	Fechas en las que se ha utilizado la totalidad de la cuota de patudo	27/11/2020. No aplica. Bolivia no contó con buques autorizados para operar en el área del Convenio ni llevó a cabo actividades de pesca sobre túnidos tropicales durante el período del presente informe, por lo que no utilizó una cuota de patudo total ni parcialmente
TRO	2016	Lista de buques de apoyo y actividad en 2019	27/11/2020. No aplica. Bolivia no contó con buques de apoyo autorizados para operar en el área del Convenio durante el período del presente informe
TRO	2017	Límite máximo de captura fortuita a bordo para los túnidos tropicales	27/11/2020. No aplica. Bolivia no contó con buques autorizados para operar en el área del Convenio ni llevó a cabo actividades de pesca sobre túnidos tropicales durante el período del presente informe, por lo que no fue necesario fijar un límite máximo de captura fortuita a bordo para tales túnidos
TRO	2018	Medidas tomadas para garantizar el cumplimiento de la TRO 2016	27/11/2020. Bolivia no ha adoptado medidas específicas para garantizar el cumplimiento de la TRO 2016, por cuanto no contó con buques autorizados para operar en el área del Convenio durante el período del informe. No obstante, el Reglamento Boliviano de Pesca Marítima declara aplicables, con carácter supletorio, todas las medidas de ordenación de las OROP donde participa el Estado Plurinacional de Bolivia, bien como Parte Contratante o como No Parte Contratante Colaboradora
TRO	2019	Diferencia entre el esfuerzo pesquero de 2018 y el de 2020	27/11/2020. No aplica. Bolivia no contó con buques autorizados para operar en el área del Convenio ni llevó a cabo actividades de pesca sobre túnidos tropicales durante el período del presente informe, por lo que no se observa diferencia entre el esfuerzo pesquero de 2018 y 2020, siendo ambos niveles de cero (0) para esos años
TRO	2020	Resultados de los ensayos de seguimiento electrónico	27/11/2020. No aplica. Bolivia no contó con buques autorizados para operar en el área del Convenio ni llevó a cabo actividades de pesca sobre túnidos tropicales por lo que no fue necesario realizar ensayos de seguimiento electrónico durante el período del presente informe

PEZ ESPADA	SWO	3001	Datos de los programas de documento estadístico de ICCAT	No aplica. Bolivia no registró importaciones de pez espada procedente del área del Convenio durante el período del informe, por lo que no hubo necesidad de recopilar datos de los programas de documento estadístico
	SWO	3002	Sellos y firmas de validación para el programa de documento estadístico	No aplica. El Estado Plurinacional de Bolivia no registró exportaciones de pez espada procedente del área del Convenio durante el período del informe, por lo que no hubo necesidad de validar firmas ni sellos para el programa de documento estadístico
	SWO	3003	Lista de buques que se dirigen al pez espada del Mediterráneo	No aplica. Bolivia no contó con buques de pesca autorizados que se dirigen al pez espada del Mediterráneo durante el período del presente informe
	SWO	3004	Lista de buques deportivos/de recreo autorizados a capturar pez espada del Mediterráneo	No aplica. Bolivia no contó con buques deportivo ni de recreo autorizados a capturar pez espada del Mediterráneo durante el período del presente informe
	SWO	3005	Lista de permisos especiales de pesca para arpón o palangre dirigidos a stocks pelágicos altamente migratorios en el Mediterráneo durante el año anterior	No aplica. Bolivia no emitió permisos especiales de pesca para arpón o palangre dirigidos a stocks pelágicos altamente migratorios en el Mediterráneo durante el año anterior
	SWO	3006	Informe sobre la implementación de la veda a la pesca de pez espada del Mediterráneo.	No aplica. Bolivia no contó con buques autorizados a pescar pez espada del Mediterráneo durante el período del presente informe, por lo que no se hizo necesario implementar una veda
	SWO	3007	Plan de desarrollo o pesca/ordenación para el pez espada del norte	No aplica. Bolivia no contó con buques autorizados a pescar pez espada del norte durante el período del presente informe, por lo que no se hizo necesario implementar un plan de desarrollo o pesca / Ordenación para dicha especie
	SWO	3010	Lista de puertos autorizados para SWO MED	No aplica. Bolivia no dispuso de puertos autorizados para recibir descargas de pez espada procedente del Mediterráneo durante el período del presente informe

SWO	3011	Informes trimestrales de capturas de pez espada del Mediterráneo	No aplica. Bolivia no contó con buques autorizados a pescar pez espada del Mediterráneo durante el período del presente informe, por lo que no se hizo necesario presentar informes trimestrales de capturas
SWO	3012	Resumen de la implementación del programa de marcado	No aplica. Bolivia no contó con buques autorizados a pescar pez espada durante el período del presente informe, por lo que no implementó el programa de marcado
SWO	3013	Lista de buques de inspección	No aplica. Bolivia no contó con buques autorizados a pescar pez espada durante el período del presente informe, por lo que no participó en el programa de inspección
SWO	3014	Lista de inspectores (y agencias)	No aplica. Bolivia no contó con buques autorizados a pescar pez espada durante el período del presente informe, por lo que no participó en el programa de inspección
SWO	3015	Autorización específica para buques con una eslora de 20m o + para pez espada del norte	No aplica. Bolivia no contó con buques con una eslora de 20 m o + a los que concediera una autorización específica para pescar pez espada del norte durante el período del presente informe
SWO	3016	Autorización específica para buques con una eslora de 20 m o + para pez espada del sur	No aplica. Bolivia no contó con buques con una eslora de 20 m o + a los que concediera una autorización específica para pescar pez espada del sur durante el período del presente informe
SWO	3017	Límite máximo de captura fortuita de pez espada del norte a bordo	No aplica. Bolivia no contó con buques autorizados para operar en el área del Convenio ni llevó a cabo actividades de pesca durante el período del presente informe, por lo que no se hizo necesario fijar un límite máximo de captura fortuita a bordo para el pez espada del norte
SWO	3018	Límite máximo de captura fortuita de pez espada del sur a bordo	No aplica. Bolivia no contó con buques autorizados para operar en el área del Convenio ni llevó a cabo actividades de pesca durante el período del presente informe, por lo que no se hizo necesario fijar un límite máximo de captura fortuita a bordo para el pez espada del sur

	SWO	3019	Copias de los informes de inspección de JIS	No aplica. Bolivia no contó con buques autorizados para operar en el área del Convenio ni llevó a cabo actividades de pesca durante el período del presente informe
	SWO	3020	Plan de pesca para pez espada del Mediterráneo	No aplica. Bolivia no contó con buques autorizados para operar en el área del Convenio ni llevó a cabo actividades de pesca sobre pez espada del Mediterráneo durante el período del presente informe, por lo que no se hizo necesario implementar un plan de pesca para dicha especie
ATÚN BLANCO				
	ALB	4003	Lista de buques autorizados a pescar atún blanco del Mediterráneo	No aplica. Bolivia no contó con buques autorizados a pescar atún blanco del Mediterráneo ni llevó a cabo actividades de pesca de dicha especie durante el período del presente informe
	ALB	4004	Autorización específica para buques con una eslora de 20 m o + para atún blanco del Atlántico norte	No aplica. Bolivia no contó con buques con una eslora de 20 m o + a los que concediera una autorización específica para pescar atún blanco del Atlántico norte durante el período del presente informe
	ALB	4005	Autorización específica para buques con eslora de 20 m o + para atún blanco del Atlántico sur	No aplica. Bolivia no contó con buques con una eslora de 20 m o + a los que concediera una autorización específica para pescar atún blanco del Atlántico sur durante el período del presente informe
	ALB	4006	Límite máximo de captura fortuita de atún blanco del norte a bordo	No aplica. Bolivia no contó con buques autorizados para operar en el área del Convenio ni llevó a cabo actividades de pesca durante el período del presente informe, por lo que no se hizo necesario fijar un límite máximo de captura fortuita a bordo para el atún blanco del norte
	ALB	4007	Límite máximo de captura fortuita de atún blanco del sur a bordo	No aplica. Bolivia no contó con buques autorizados para operar en el área del Convenio ni llevó a cabo actividades de pesca durante el período del presente informe, por lo que no se hizo necesario fijar un límite máximo de captura fortuita a bordo para el atún blanco del sur

ISTIO-FÓRIDOS	BIL	5001	Informe sobre la implementación de la Rec. 18-04/19-05 y 16-11.	27/11/2020
	BIL	5004	Solicitud de exención para liberar BUM/WHM/SPF vivos y medidas adoptadas para limitar la aplicación de esta exención a dichas pesquerías	27/11/2020. No aplica. Bolivia no contó con buques autorizados para operar en el área del Convenio ni llevó a cabo actividades de pesca sobre istiofóridos por lo que no fue necesario atender a tales solicitudes de exención durante el período del presente informe
	BIL	5005	Resultados de los ensayos de seguimiento electrónico para BIL	27/11/2020. No aplica. Bolivia no contó con buques autorizados para operar en el área del Convenio ni llevó a cabo actividades de pesca sobre istiofóridos por lo que no fue necesario realizar ensayos de seguimiento electrónico durante el período del presente informe
TIBURONES				
	SHK	7005	Información detallada sobre la implementación y cumplimiento de las medidas de conservación y ordenación de ICCAT relacionadas con los tiburones	27/11/2020. Bolivia no ha adoptado medidas específicas para la implementación y cumplimiento de las medidas de conservación y ordenación de ICCAT relacionadas con los tiburones, por cuanto no contó con buques autorizados para operar en el área del Convenio durante el período del presente informe. No obstante, el Reglamento Boliviano de Pesca Marítima declara aplicables, con carácter supletorio, todas las medidas de ordenación de las OROP donde participa el Estado Plurinacional de Bolivia, bien como Parte Contratante o como No Parte Contratante Colaboradora
OTRAS ESPECIES DE CAPTURA FORTUITA	BYC	8001	Informe sobre la implementación de la Rec. 10-09, párrs. 1, 2 y 7, tal y como fue enmendada por la Rec. 13-11, y acciones pertinentes emprendidas para implementar las directrices de FAO	No aplica. Bolivia no emprendió acciones para implementar las directrices de FAO relacionadas con otras especies, por cuanto no contó con buques autorizados para operar en el área del Convenio durante el período del presente informe. No obstante, el Reglamento Boliviano de Pesca Marítima declara aplicables, con carácter supletorio, todas las medidas de ordenación de las OROP donde participa el Estado Plurinacional de Bolivia, bien como Parte Contratante o como No Parte Contratante Colaboradora

	BYC	8002	Informe sobre la implementación de medidas de mitigación para las aves marinas y Plan de Acción Nacional para las aves marinas	No aplica. Bolivia no emprendió acciones para implementar las medidas de mitigación para las aves marinas y Plan de Acción Nacional para las aves marinas, por cuanto no contó con buques autorizados para operar en el área del Convenio durante el período del presente informe. No obstante, el Reglamento Boliviano de Pesca Marítima declara aplicables, con carácter supletorio, todas las medidas de ordenación de las OROP donde participa el Estado Plurinacional de Bolivia, bien como Parte Contratante o como No Parte Contratante Colaboradora
	BYC	8003	Informe de las acciones emprendidas para mitigar la captura fortuita y reducir los descartes y cualquier investigación pertinente en este campo	No aplica. Bolivia no emprendió acciones para mitigar la captura fortuita y reducir los descartes, así como cualquier investigación pertinente en este campo, por cuanto no contó con buques autorizados para operar en el área del Convenio durante el período del presente informe. No obstante, el Reglamento Boliviano de Pesca Marítima declara aplicables, con carácter supletorio, todas las medidas de ordenación de las OROP donde participa el Estado Plurinacional de Bolivia, bien como Parte Contratante o como No Parte Contratante Colaboradora
MISCE-LÁNEA	SDP	9001	Descripción de los sistemas piloto electrónicos de documento estadístico	No aplica. Bolivia no implementó un sistema piloto electrónico de documento estadístico durante el período del presente informe
	MISC	9002	Información y aclaraciones sobre las objeciones a las Recs. de ICCAT	No aplica. Bolivia no formuló aclaraciones ni objeciones a las recomendaciones de ICCAT durante el período del presente informe

Sección 4: Implementación de otras medidas de conservación y ordenación de ICCAT

El Estado Plurinacional de Bolivia ejerce la autoridad marítima por conducto de la Dirección General de Intereses Marítimos, Fluviales, Lacustres y de Marina Mercante, dependiente del Ministerio de Defensa. La actividad de la pesca marítima es competencia exclusiva de dicha Dirección General, que la ejerce a través de la Unidad Boliviana de Pesca Marítima. Esta Unidad es la responsable de elaborar planes y directivas para la implementación de las Resoluciones de la ICCAT. Adicionalmente, el Reglamento Boliviano de Pesca Marítima declara aplicables, con carácter supletorio a su Derecho interno, todas las medidas de conservación y ordenación adoptadas por las OROP donde participa Bolivia. De esa cuenta, todas ellas se encuentran actualmente vigentes en Bolivia desde el mismo momento en que entran en vigor para la Comisión, sin necesidad de un acto de recepción específico bajo el Derecho Internacional, toda vez que están incorporadas *ipso iure* al ordenamiento jurídico boliviano.

Sección 5: Dificultades encontradas en la implementación y cumplimiento de las medidas de conservación y ordenación de ICCAT

El Estado Plurinacional de Bolivia no ha encontrado dificultades en la implementación y cumplimiento de las medidas de conservación y ordenación de la Comisión. No obstante, se han experimentado dificultades para el cumplimiento de las fechas límite para el envío de la información por razones de ajustes institucionales, los cuales se han ordenado corregir y se espera que se regularice en el futuro muy cercano. Precisamente con la suscripción de un Compromiso de Cooperación y Asistencia Técnica con una entidad especializada en la materia de la pesca marítima internacional, en esta misma fecha, Bolivia espera potenciar sus capacidades institucionales y normativas, para hacer frente a los retos propios de esta actividad y, en particular, a la luz de la adopción del Protocolo para enmendar el Convenio Internacional para la Conservación del Atún Atlántico concluido en Palma de Mallorca el 18 de noviembre de 2019, para estar a la altura de esas nuevas y exigentes circunstancias. No se anticipa que vuelva a haber demoras en el envío de información a la Comisión.

ANNUAL REPORT OF CHINESE TAIPEI ¹
RAPPORT ANNUEL DU TAIPEI CHINOIS
INFORME ANUAL DE TAIPEI CHINO

SUMMARY

In 2019, the number of our authorized fishing vessels in ICCAT waters was 85 with 55 targeting bigeye tuna and 30 targeting albacore, and the total catch of tuna and tuna-like species was about 26,345 t. Albacore was the most dominant species, which accounted for 47% of the total catch in weight, followed by bigeye tuna with catch accounting for 43% of the total catch. In general, Chinese Taipei fully implemented ICCAT conservation and management measures in 2019. All longline vessels operating in the ICCAT Convention area have been equipped with satellite tracking devices (Vessel Monitoring System, VMS) on board to automatically transmit a message of vessel position to our Fisheries Monitoring Center every 4 hours, and every hour since 30 Jan 2018. Captains of Chinese Taipei-flagged fishing vessels were required to completely and accurately fill in the catch logbooks and electronic logbooks. In order to comply with the catch limit set by ICCAT, individual quota management was conducted by the Fisheries Agency for Atlantic bigeye tuna, blue marlin and white marlin/spearfish, northern and southern Atlantic albacore and swordfish. The catches of those species were well below catch limits allocated by the ICCAT for 2019. Regarding the requirements of ICCAT shark recommendations, Chinese Taipei has taken several measures, including data collection and the prohibition of retaining, transshipping, landing, storing, or selling bigeye thresher sharks, hammerhead sharks, oceanic whitetip sharks, silky sharks, and north Atlantic shortfin mako. We have carried out a scientific observer program for the tuna fishery in ICCAT waters since 2002. In 2019, 21 observers were deployed on fishing vessels operating in the Atlantic Ocean, and the observer coverage rate was 9.42% and 12.67% for albacore and bigeye tuna fleets, respectively. The research programs conducted by scientists in 2019-2020 included the researches on CPUE standardizations and assessments of albacore, yellowfin tuna, white marlin, bigeye tuna, swordfish and sharks; the impact of climatic change on major tuna stocks; studies of shark by-catch and abundance index; the age and growth of sharks; and the research on incidental catch of ecological related species. The research results were presented at the inter-sessional working group meetings and regular meetings of SCRS. As for the reporting obligation, the related statistical information and information required by ICCAT Recommendations were submitted to the ICCAT Secretariat within the required timeframe.

RÉSUMÉ

En 2019, le nombre de navires de pêche autorisés s'est élevé à 85 unités, 55 navires ciblant le thon obèse et 30 ciblant le germon. La prise totale de thonidés et d'espèces apparentées s'est élevée à environ 26.345 t. Le germon était la principale espèce capturée, représentant 47 % de la capture totale en poids, suivie du thon obèse qui représente 43 % de la prise totale. En règle générale, le Taipei chinois a intégralement mis en œuvre les mesures de conservation et de gestion de l'ICCAT en 2019. Tous les palangriers opérant dans la zone de la Convention ICCAT ont été équipés de dispositifs de suivi par satellite (système de surveillance des navires, VMS) pour transmettre automatiquement à notre centre de contrôle des pêches un message sur la position du navire, toutes les 4 heures et, depuis le 30 janvier 2018, toutes les heures. Les capitaines des navires de pêche sous pavillon du Taipei chinois ont été tenus de remplir complètement et avec exactitude les carnets de pêche et les livres de bord électroniques. Afin de respecter la limite de capture fixée par l'ICCAT, la gestion des quotas individuels a été réalisée par l'Agence des pêches pour le thon obèse, le makaire bleu, le makaire blanc/Tetrapturus spp., le germon de l'Atlantique Sud et Nord et l'espadon. Les prises de ces espèces étaient nettement en deçà des limites de prise allouées par l'ICCAT au titre de 2019. En ce qui concerne les exigences des recommandations de l'ICCAT sur les requins, le Taipei chinois a pris plusieurs mesures, dont la collecte des données et l'interdiction de retenir à bord, transborder, débarquer, stocker ou vendre des renards à gros yeux, des requins marteau, des requins océaniques, des requins soyeux et des requins taupes bleus de l'Atlantique Nord. Depuis 2002, un programme d'observateurs scientifiques est opérationnel pour la pêcherie de thonidés dans les eaux relevant de l'ICCAT. En 2019, 21 observateurs ont été déployés sur des navires de pêche opérant dans

¹ Fisheries Agency, Council of Agriculture, No. 1, Fishing Harbour N. 1st Road, Chien Cheng District, Kaohsiung, Chinese Taipei 80672

l'océan Atlantique, et le taux de couverture des observateurs était de 9,42% et 12,67% pour les flottilles pêchant le germon et le thon obèse, respectivement. Les programmes de recherche réalisés par des scientifiques en 2019 et 2020 incluaient les recherches sur les standardisations de la CPUE et les évaluations du germon, de l'albacore, du makaire blanc, du thon obèse, de l'espadon et des requins, ainsi que l'impact du changement climatique sur les principaux stocks de thonidés, les études sur la prise accessoire des requins et l'indice d'abondance, l'âge et la croissance des requins et la recherche sur la capture accidentelle des espèces écologiquement liées. Les résultats de ces travaux de recherche ont été présentés lors des réunions intersessions des groupes d'espèces et des réunions ordinaires du SCRS. Quant aux obligations de déclaration, les informations statistiques connexes et les informations requises dans les Recommandations de l'ICCAT ont été soumises au Secrétariat de l'ICCAT dans le respect des délais impartis.

RESUMEN

En 2019, el número de nuestros buques pesqueros autorizados en las aguas de ICCAT era de 85, de los cuales 55 se dirigían al patudo y 30 al atún blanco, y la captura total de túnidos y especies afines ascendía a unas 26.345 t. El atún blanco fue la especie predominante, y respondió del 47% de la captura total en peso, seguida del patudo, cuya captura respondió del 43% de la captura total. En general, Taipei Chino implementó totalmente en 2019 las medidas de conservación y ordenación de ICCAT. Todos los palangreros que operan en la zona del Convenio ICCAT han sido equipados con dispositivos de seguimiento por satélite (sistema de seguimiento de buques, VMS) a bordo para transmitir automáticamente un mensaje de la posición del buque a nuestro centro de seguimiento de la pesca, cada cuatro horas y cada hora desde el 30 de enero de 2018. Se solicitó a los patronos de los buques pesqueros con pabellón de Taipei Chino que cumplimentaran completa y precisamente el cuaderno de captura y el cuaderno de pesca electrónico. Con el fin de cumplir el límite de captura establecido por ICCAT, la gestión de la cuota individual la llevó a cabo la Agencia de Pesca para el patudo del Atlántico, la aguja azul y la aguja blanca, el atún blanco del Atlántico norte y sur y el pez espada. Las capturas de estas especies se situaron en un nivel muy inferior a los límites de captura asignados por ICCAT para 2019. Respecto a los requisitos de las recomendaciones sobre tiburones de ICCAT, Taipei Chino ha adoptado varias medidas, incluida la recopilación de datos y la prohibición de retener, transbordar, desembarcar, almacenar, o vender zorro ojón, cornudas, tiburón oceánico, tiburón jaquetón y marrajo dientuso del Atlántico norte. Se ha desarrollado un programa de observadores científicos nacionales para las pesquerías de túnidos en las aguas de ICCAT desde 2002. En 2019, se desplegaron 21 observadores en los buques pesqueros que operan en el océano Atlántico, y la tasa de cobertura de observadores fue del 9,42% y 12,67% para las flotas de atún blanco y patudo, respectivamente. Los programas de investigación realizados por científicos en 2019-2020 incluían investigaciones sobre estandarizaciones de CPUE y evaluaciones de atún blanco, rabil, aguja blanca, patudo, pez espada y tiburones, sobre el impacto del cambio climático en los principales stocks de túnidos, estudios de captura fortuita e índices de abundancia de tiburones, de edad y crecimiento de los tiburones y trabajos de investigación sobre la captura incidental de especies relacionadas ecológicamente. Los resultados de las investigaciones fueron presentados en la reunión ordinaria del SCRS y en las reuniones intersesiones de los grupos de especies del SCRS. En cuanto a las obligaciones en materia de comunicación, la información estadística relacionada y la información requerida por las Recomendaciones de ICCAT se envió a la Secretaría de ICCAT en los plazos requeridos.

Part I (Information on Fisheries, Research and Statistics)

Section 1: Annual fisheries information

Our tuna longliners commenced operating in the Atlantic Ocean in early 1960s to target albacore and yellowfin tuna. In late-1980s, newly built longliners equipped with deep-freezers started operating in tropical areas to target bigeye tuna. At present, there are two tuna longline fleets operating in the Atlantic Ocean, namely the bigeye tuna fleet and the albacore fleet. In 2019, the number of our authorized fishing vessels in ICCAT waters was 85 with 55 targeting bigeye tuna and 30 targeting albacore.

Figure 1 shows annual geographic distributions of fishing efforts (number of hooks) from 2017 to 2019. It was observed that the fishing efforts were distributed from 40°N to 45°S with more efforts in the Southern Hemisphere. The bigeye tuna fleet mainly operated in tropical areas between 15°N and 15°S. The fishing grounds of the northern albacore fleet were located in the areas around 15°N-40°N/30°W-75°W. The major fishing efforts of the southern albacore fleet were located in the waters off the southwest coast of Africa, as well as the waters off the southeast coast of South America.

Figure 2 shows the catch distributions from 2017 to 2019. It was observed that the catches of bigeye tuna, yellowfin tuna and swordfish were mainly located in tropical areas, and the catch of albacore was located in temperate areas.

The grand total catch of albacore, bigeye tuna and yellowfin tuna accounted for about 93% of the total catch (**Table 1**). In 2019, the total catch of our longline fishery was 26,345 t with 12,396 t of albacore, 11,288 t of bigeye tuna, 736 t of yellowfin tuna, 461 t of swordfish, 724 t of blue shark, 42 t of South Atlantic stock of shortfin mako and 698 t of other fishes.

Bluefin tuna was targeted seasonally by some longliners in the eastern Atlantic and Mediterranean prior to 2007. No vessel has been authorized to fish on bluefin tuna and no catch reported since 2007.

Section 2: Research and statistics

2.1 Data collection and processing system

Task I data is compiled based on the data of (1) daily catch report; (2) the total catch from the recovered logbooks and e-logbooks; (3) statistical documents reported to the Fisheries Agency; (4) monthly traders' sales records; (5) the verification on settlement of fish sales from the Fisheries Agency; and (6) trading data from the Organization for the Promotion of Responsible Tuna Fishery (OPRT).

The e-logbook system was established and strictly implemented for Chinese Taipei bigeye tuna-targeting vessels fishing in the Atlantic Ocean since 2006. In 2017, all catches by albacore-targeting vessels were also reported via the e-logbook. As a result, Task II catch/effort and size data are compiled from logbooks and e-logbooks collected from individual fishing vessels. The statistical information and fishery data required by the Commission have been reported to the ICCAT Secretariat within the required timeframe as shown in **Annex 1**.

The data fields of our observer program include the fishing activities, catch number and weight, species identification, bycatch species and status. In addition, length frequency of major species and the interactions of ecological species interested are recorded, and biological samplings are also collected for biological research.

The observer program for our fleet operating in the Atlantic Ocean launched in 2002. In 2017, 2018 and 2019, there were 26, 19 and 21 observers deployed on the fishing vessels in the Atlantic Ocean, respectively. In 2019, the coverage rates of observers on albacore and bigeye tuna vessels were 9.42% and 12.67%, respectively.

2.2 Research

Our scientists carried out a series of research programs, including (1) the CPUE standardizations and assessments of albacore, yellowfin tuna, white marlin, bigeye tuna, swordfish and sharks, and potential impact of climatic change on major tuna stocks; (2) shark by-catch and abundance index and the research on incidental catch of ecological related species. The research results were presented at the inter-sessional working group meetings and regular meetings of SCRS as well as scientific journals and research programs as follows:

- CPUE Standardization for white marlin (*Kajikia albida*) caught in the Chinese Taipei longline fishery in the Atlantic (SCRS/2019/038). Catch and effort data of white marlin were standardized for the Chinese Taipei distant-water tuna longline fishery in the Atlantic Ocean by period and a whole period (1968-2017) using a generalized linear model (GLM). Four periods of 1968-2017, 1968-1989, 1990-2000 and 2001-2017 (with the information on operation type, i.e., the number of hooks per basket, HPB) were considered in the CPUE (catch per unit effort) standardization of white marlin to address the issue of historical targeting change in this fishery. Abundance indices of white marlin were developed for various periods, which showed almost identical trends to those derived from the model of entire period (1968-2017), except for the model in recent period (2001-2017). However, results were insensitive to the inclusion of gear configuration (HPB) in the model as an explanatory variable. Standardized CPUE trend of Atlantic white marlin started to decrease in the 1970s, with a following increase to a higher level during the 1980s and early 1990s, but dropped gradually from the late 1990s to recent years.

- Comparison of yellowfin tuna CPUE and length composition between the Chinese Taipei and Japanese longline fisheries in the Atlantic Ocean (SCRS/2019/060). It showed the comparison of CPUE and fish size of yellowfin tuna for several areas in the Atlantic Ocean was conducted between Chinese Taipei and Japanese longline fisheries from the concern of conflict of CPUE trend among fleets at the previous stock assessment. The trend of standardized CPUE based on the same method was similar between fleets except for a part of period, and differed depending on the area. Mean length of the catch by area has some similarity between Chinese Taipei and Japanese longline, although some difference was also observed. These results indicate that area stratification and using the method for standardization is one solution of conflict of CPUE, and that it is possible to create joint yellowfin CPUE for Japanese and Chinese Taipei longline fishery. This kind of collaborative study is desired to be continued and expanded.
- Collaborative study of yellowfin tuna CPUE from multiple Atlantic Ocean longline fleets in 2019 (SCRS/2019/081). In April 2019, a collaborative study was conducted between national scientists with expertise in Brazilian, Japanese, Korean, Chinese-Taipei, and USA longline fleets, and an independent scientist. The study addressed terms of reference covering several important issues related to yellowfin tuna CPUE indices in the Atlantic Ocean, and was funded by the ICCAT and the ISSF. It was motivated by concern about differing trends in time series for individual fleets that create data conflicts within the stock assessment, and can increase uncertainty in population estimates. Joint standardization allowed the comparison of data from all fleets using identical methods, to distinguish the influences of methods and data. The study analysed size data to identify areas with similar-sized fish. CPUE trends were compared among fleets for each area, and found to be similar. It then developed a joint CPUE index for each area using delta lognormal methods and combined operational level data from the Japanese, Korean, Chinese-Taipei, Brazilian, and US fleets.
- Survival and sex ratio of white marlin (*Kajikia albida*) caught in the Chinese Taipei longline fishery in the Atlantic Ocean (SCRS/2019/106). It showed sex ratios and the condition (alive or dead) of Atlantic white marlin reported by onboard observers were summarized for the Chinese Taipei distant-water longline fishery targeting tunas. The sex ratio ranged between 0.381 and 0.538 from 2007 to 2017, with an overall sex ratio estimated at 0.414. Survival ratios of fish alive when hooking were estimated at 0.713 and 0.615 for two periods of 2007-2009 and 2014-2017, respectively. Lower values (0.182 and 0.286) were derived for particular years due to small sample sizes. The survival ratios were almost identical between sexes (0.655 for females and 0.671 for males). High survival ratios of Atlantic white marlin around 0.650 for commercial tuna longline fishery. In this study suggest that alive discards could be an effective measurement to reduce bycatch mortality of the species because high probability of releasing the fish alive could be expected.
- Regional abundance indices of yellowfin tuna (*Thunnus albacores*) inferred from data based on the Chinese Taipei distant-water longline fishery in the Atlantic Ocean (SCRS/2019/120). Tropical tunas, including bigeye tuna and yellowfin tuna, are major target species for the Chinese Taipei distant-water tuna longline fishery, with the main fishing ground occurring in tropical waters of the Atlantic Ocean. Regional abundance indices of yellowfin tuna were developed by period using generalized linear models. A whole period (from 1967-2018) and three separate periods from 1967-1989, 1990-2005, and 2006-2018 with the information on operation type (i.e., the number of hooks per basket, HPB) available for this late period were considered in the standardization models of yellowfin tuna CPUE (catch per unit effort). Standardized CPUE of yellowfin tuna showed almost identical trends between whole and separate periods. However, the trends differed among regions especially in recent years from 2010, with an increase for the western tropical Atlantic Ocean but slightly decrease in the eastern tropical waters.
- CPUE standardization of albacore tuna (*Thunnus alalunga*) for the Chinese Taipei longline fishery in the South Atlantic Ocean (SCRS/2020/101). It showed the standardised CPUE of albacore for the Chinese Taipei distant-water tuna longline fishery in the South Atlantic Ocean using a generalized linear model (GLM). Two periods of 1967-1995, and 1995-2018, as well as a continuous period from 1967 to 2018 were considered to address the issue of historical change in targeting. The standardized CPUE of albacore developed by period showed almost identical trends to those derived from the model of the entire period. An observed decrease in albacore CPUE since the 1970s was followed by a peak in the late 1990s and another subsequent decrease. From early 2000s the trend has steadily increased.
- CPUE standardization of albacore tuna (*Thunnus alalunga*) for the Chinese Taipei longline fishery in the North Atlantic Ocean (SCRS/2020/102). It showed the standardized CPUEs of north Atlantic albacore caught by the Chinese Taipei longline fishery for period 1981 to 2018, using a GLM model with log-normal distribution of error. Effects of year, month, as well as latitude and longitude by 5 degrees squares were used. The variance explained by the model fit was $r^2=0.3$. The unit sample was set and catch in number of fish and

fishing effort (1000 hooks) were recorded. The spatial distribution of fishery was stable compared with previous analysis. The analysis included 15 vessels that target albacore continuously, using the albacore catch ratio larger than 0.8 proportion. The overall standardized CPUEs trend showed a peak in 2014 and then a decreasing trend up to 2018.

- Length composition of albacore tuna collected from the Chinese Taipei longline fishery in the North Atlantic Ocean (SCRS/2020/107). It showed a temporal-spatial analysis of albacore measured by fishing vessel, where the largest majority occurred mainly in the fishing ground between 15°N to 40°N of the North Atlantic Ocean. During the 1980s (albacore targeting period) the size of albacore caught in this fishery ranged from 80 to 120 cm SFL (strait fork length) with median values around 100 cm SFL. Few albacore size samples were collected in the early and mid-1990s since the vessels shifted to catch bigeye tuna. From 1999, vessels returned, and the size samples collected had a median around 90 and 110 cm SFL.
- Mean sizes and catch-at-size patterns of albacore tuna based on size samples collected from the Chinese Taipei tuna longline fishery in the South Atlantic Ocean (SCRS/2020/108). It showed a temporal-spatial analysis of albacore measured in the South Atlantic Ocean. A spatial structure of five fishing areas was used to analysis the annual variation in mean size over time. Overall, the albacore mean sizes seem to be relatively stable from 1981 to 2019, with annual variations in the mean size around 80 and 120 cm SFL. By area, small albacore individuals (SFL<100 cm) were observed in southern latitudes above 25°S (both eastern and western areas) of the ALB-S stock, in contrast with the northern region (latitude < 25°S) of albacore with low evidence of small fish and with a slightly higher mean size around 100 cm SFL.
- Research program on stock status of sharks in the Atlantic Ocean (109FA-9.1.2-F-F1): This study is in line with the requirement of ICCAT SCRS, to understand the scientific information for the fishery management of major sharks to ensure sustainable utilization of these stocks. The study provided an updated Chinese Taipei CPUE of blue sharks and shortfin mako sharks in the Atlantic Ocean from 2007 to 2019 and length-frequency data at the meeting.

2.3 Bycatch and discard information

There were seventeen shark species recorded by observers in the Atlantic Ocean during 2017-2019. It was observed that 22.4% of hooked sharks in number were released alive, 27% were retained onboard, and 50.6% were dead discarded. The retained shark species were mainly blue shark (95.2%) and shortfin mako shark (4.5%). The dead discarded sharks were mainly blue shark, crocodile shark and bigeye thresher.

2.4 Incidental catch information

There were four species of 29 sea turtles, including leatherback turtle, green turtle, loggerhead turtle and olive ridley turtle, recorded by our observers of being caught incidentally in the Atlantic Ocean during 2017-2019. It was noted that higher incidental catch rates of sea turtles were observed in tropical areas.

In the same period, there were 24 seabirds recorded by observers in the Atlantic Ocean, in which one of them was observed near the equator and the rest ones were observed in the high latitude areas of the South Atlantic Ocean. The regions with higher bycatch rate of seabirds were observed in the areas of 25°S-40°S/10°W-15°E. The major bycatch species identified were yellow-nosed albatross, great shearwater and black-browed albatross.

There were six species of eight marine mammals recorded by observers in the Atlantic Ocean during 2017-2019. The species identified were pantropical spotted dolphin, spinner dolphin, bottlenose dolphin, melon-headed whale, false-killer whale, and pygmy sperm whale.

REPORTING SUMMARY SCIENTIFIC REQUIREMENTS

Group	Req N°	[old N°]	Requirement	
GENERAL (all species)	S:GEN01	S01	Annual Reports (Scientific)	2020/9/15
	S:GEN02	S02	Task I fleet characteristics (T1FC)	2020/4/30, 2020/6/1, 2020/6/15, 2020/7/31
	S:GEN03	S03	Task I nominal catch estimations (T1NC)	2020/7/31
	S:GEN04	S04	Task II catch and effort (T2CE)	2020/6/1, 2020/6/15, 2020/7/31
	S:GEN05	S05	Task II size samples (T2SZ)	2020/7/31

Group	Req N°	[old N°]	Requirement	
	S:GEN06	S06	Task II catch-at-size estimations (T2CS)	2020/7/31
	S:GEN07	S07	Scientific tagging surveys (inventories)	Chinese Taipei retrieved conventional taggings in the Atlantic from January 2019 to August 2020.
	S:GEN08	S08	Conventional Tagging declaration (releases/recoveries)	2019/11/09, 2019/12/14
	S:GEN09	S09	Electronic Tagging declaration (releases/recoveries)	Not applicable. Chinese Taipei didn't retrieve electronic taggings in the Atlantic from January 2019 to August 2020.
	S:GEN10	S10	Information collected under domestic observer programs	2020/7/31
	S:GEN11	S11	Information on implementation of Rec. 16-14	2020/7/31
	S:GEN12	S12	Information and data on pelagic Sargassum	Not applicable. Chinese Taipei's vessels didn't fish in the area of Sargassum.
	S:GEN13	S13	Specific information for the fishing vessels that were authorized to carry out pelagic longline fisheries and harpoons in the Mediterranean during the preceding year	Not applicable. Chinese Taipei prohibited fishing vessels operating in the Mediterranean.
BLUEFIN TUNA	S:BFT01	S15	Size sampling from (harvested on) farms	Not applicable. No vessel has been authorized to fish on bluefin tuna by Chinese Taipei since 2007.
	S:BFT02	S16	Size sampling (raw data outputs) from stereoscopic cameras systems (100% caging coverage) OR alternative methodology for estimating size of bluefin tuna	Not applicable. No vessel has been authorized to fish on bluefin tuna by Chinese Taipei since 2007.
	S:BFT03	S17	Size sampling data (while caging reports) from stereoscopic cameras systems (100% caging coverage)	Not applicable. No vessel has been authorized to fish on bluefin tuna by Chinese Taipei since 2007.
	S:BFT04	S18	Information on and data collected under the national BFT observer programmes	Not applicable. No vessel has been authorized to fish on bluefin tuna by Chinese Taipei since 2007.
	S:BFT05	S21	Details of cooperative research programs on W-BFT to be undertaken	Not applicable. No vessel has been authorized to fish on bluefin tuna by Chinese Taipei since 2007.
	S:BFT06	S22	Updates to abundance indices and other fishery indicators	Not applicable. No vessel has been authorized to fish on bluefin tuna by Chinese Taipei since 2007.
	S:BFT07	S23	Information resulting from GBYP related research including new information resulting from enhanced biological sampling activities	Not applicable. No vessel has been authorized to fish on bluefin tuna by Chinese Taipei since 2007.

Group	Req N°	[old N°]	Requirement	
	S:BFT09	S53	Report on the scientific activities conducted by vessels operating in the context of a scientific project of a research institute integrated in a scientific research program	Not applicable. No vessel has been authorized to fish on bluefin tuna by Chinese Taipei since 2007.
TROPICAL TUNA	S:TRO01	S24	Information from logbooks on BET/YFT/SKJ vessels, including discards	2020/7/31
	S:TRO02	S25	Management plans for the use of fish aggregating devices (including steps to minimise ecological impact)	Not applicable. Chinese Taipei's longline vessels didn't use fish aggregation devices.
	S:TRO03	S44	The number of FADs actually deployed on a monthly basis per 1°x1° statistical rectangles, by FAD type, etc.	Not applicable. Chinese Taipei's longline vessels didn't use fish aggregation devices.
	S:TRO04	S45	For each support vessel, the number of days spent at sea, per 1° grid area, month and flag State and associated to PS/BB	Not applicable. Chinese Taipei had neither purse seine nor baitboat fisheries in the Atlantic Ocean.
	S:TRO09	S46	Information collected by observers (includes coverage levels)	2020/4/30, 2020/7/31
	S:TRO10	S46b	Information on electronic monitoring systems (EMS)	2020/4/30, 2020/7/31
	S:TRO06	S47	Data and information collected from port sampling programme	2020/4/30, 2020/7/31
	S:TRO07	S48	Historical FAD set data	Not applicable. Chinese Taipei's longline vessels didn't use fish aggregation devices.
BILLFISH				
	S:BIL03	S55	Statistical methodology used to estimate dead and live discards of marlins / roundscale spearfish	2020/7/31
	S:BIL04	S56	Information about their data collection program for artisanal and/or small-scale fisheries	Not applicable. Chinese Taipei didn't have artisanal and/or small-scale fisheries operating in the Atlantic Ocean.
SHARKS	S:SHK01	S32	Plan for improving data collection for sharks on a species specific level	Chinese Taipei implemented the observer programs and logbook programs to collect sharks data and submitted related information to the ICCAT Secretariat.
	S:SHK02	S50	Results of research and biological sampling on shortfin mako	2020/7/31, SCRS/2017/071
	S:SHK03	S51	Information on blue shark	2020/7/31
	S:SHK04	S54	The amount of North Atlantic shortfin mako caught and retained on board as well as dead discards and live releases	2020/7/31
OTHER BY-CATCH	S:BYC01	S37	Provision of existing identification guides for sharks, seabirds and turtles and marine mammals caught in the Convention area	Chinese Taipei published identification guides for sharks, seabirds, turtles and marine mammals caught in the Convention area.

Group	Req N°	[old N°]	Requirement	
	S:BYC02	S38	Information on interactions of its fleet with sea turtles in ICCAT fisheries by gear type	2020/7/31
	S:BYC03	S39	CPCs shall record data on seabird incidental catch by species through scientific observers in accordance with the Recommendation 10-10 and report these data annually	2020/7/31
	S:BYC04	S41	Notification of measures taken on the collection of by-catch and discard data in artisanal fisheries through alternative means	Not applicable. Chinese Taipei didn't have artisanal fisheries operating in the Atlantic Ocean.
	S:BYC05	S42	CPCs shall report on steps taken to mitigate by-catch and reduce discards, and on any relevant research	2020/9/15, the information is included in Chinese Taipei's Annual Report.

Part II (Management implementation)

Section 3: Compliance with reporting requirements under ICCAT conservation and management measures

All information required by ICCAT Recommendations, if applicable, was submitted to the ICCAT Secretariat within the required timeframe.

Group	Req	N°	Information required	Instructions
GENERAL	GEN	0001	Annual Reports	2020/09/15
	GEN	0002	Report on implementation of reporting obligations for all ICCAT fisheries, including shark species	2020/09/15
	GEN	0003	ICCAT Compliance Reporting Table	2020/08/14
	GEN	0004	Vessel Chartering - summary report	Not applicable. Chinese Taipei is not the CPC that charters vessels from other CPCs.
	GEN	0005	Vessel Chartering - arrangements and termination	2020/09/14; 2020/09/15 2020/08/28; 2020/06/16 2020/05/15; 2020/01/03 2019/12/31; 2019/10/08
	GEN	0006a	Transshipment reports - at sea	2020/09/15
	GEN	0006b	Transshipment reports in - port	2020/09/15
	GEN	0007	Transshipment declaration (at sea)	211 transshipment declarations were sent by captains of carrier vessels within 24hrs of the completion of at-sea transshipment from 01/01/2019 to 31/12/2019.
	GEN	0008	Carrier vessels authorised to receive transshipments of tuna and tuna-like species in the Atlantic Ocean, either at-sea or in-port	2020/07/17; 2020/06/08 2020/05/27; 2019/12/31

Group	Req	N°	Information required	Instructions
	GEN	0009	LSPLVs which are authorised to tranship to carrier vessels in the Atlantic Ocean (and subsequent modifications)	2020/07/17; 2020/06/08 2020/05/27; 2019/12/31
	GEN	0010a	Points of contact for port entry notifications	2017/2/10
	GEN	0010b	Contact points for receiving copies of Port Inspection reports	2017/2/10
	GEN	0011	List of designated ports into which foreign fishing vessels may request entry	2017/2/10
	GEN	0012	Advance notification period required for entry into port of foreign fishing vessels	2017/2/10
	GEN	0013	Report of Denial of Entry or Denial of Use of port	No foreign fishing vessel carrying ICCAT-managed species from the ICCAT Convention Area was denied entry or use of port after Rec 18-09 took effect.
	GEN	0014	Copies of port inspection reports containing findings of potential non-compliance or apparent infringement (and others where practicable)	No findings of potential non-compliance or apparent infringement were found.
	GEN	0015	Action taken following port inspection if apparent infringement is found	Ditto.
	GEN	0016	Notification of results of investigation of apparent infringements following port inspection	Ditto.
	GEN	0017	Information of bilateral or multilateral agreements/arrangements that allow for an inspector exchange program designed to promote cooperation	Not applicable. No bilateral or multilateral agreement / arrangements were entered into.
	GEN	0018	Access agreements and changes	After 2017/06/29, there were no any access agreement.
	GEN	0019	Summary of activities carried out pursuant to access agreements, including all catches	Not applicable. No access agreement after 2017/06/29.
	GEN	0020	List of vessels of 20 metres or greater	There were 85 authorized vessels in 2019, and there are 85 authorized vessels in the recent 2020. 2020/08/12; 2020/07/27 2020/02/26; 2020/01/14 2019/12/31; 2019/12/25
	GEN	0021	Vessels 20 m or greater internal actions report	No changes from the previous year.
	GEN	0023	Techniques used to manage sport and recreational fisheries	Not applicable. No sport and recreational fisheries in the Atlantic Ocean.
	GEN	0024	Vessels involved in IUU fishing	No information on presumed IUU activities was submitted to the Secretariat.

Group	Req	N°	Information required	Instructions
	GEN	0025	Comments on IUU allegations	We have conducted relevant investigations on the case of Ocean Star No.2, including requesting the assistance from other CPCs. A preliminary report will be submitted to the ICCAT by the end of September.
	GEN	0026	Trade measures; submission of import and landing data	2020/09/15
	GEN	0027	Data on non-compliance	No documented information on suspected non-compliance was submitted to the Secretariat.
	GEN	0028	Findings of investigations in relation to allegations of non-compliance	Not applicable. No suspected non-compliance information was received from the Secretariat.
	GEN	0029	Vessels sightings	Not applicable. No enforcement and surveillance activities operated in the Atlantic Ocean.
	GEN	0030	Actions taken with regard to reports of vessel sightings	We have conducted relevant investigations on the case of Ocean Star No.2, including requesting the assistance from other CPCs. A preliminary report will be submitted to the ICCAT by the end of September.
	GEN	0031	National authority responsible for at-sea inspection and other supporting maritime agencies as may be appropriate and/or National authority responsible for the bluefin tuna trap and farming activities	Not applicable. Does not participate in the voluntary exchange of inspection personnel.
	GEN	0032	Designated point(s) of contact (POC) within that authority with responsibility for program implementation	Ditto.
	GEN	0033	Reporting on any activities carried out under the pilot program for exchange of inspection personnel	Ditto.
	GEN	0034	Request for removal of vessel from final IUU vessel list	Not applicable. Does not request for the removal.
	GEN	0035	Emergency Action Plan (EAP) for observer recovery	Not applicable. Our carrier vessels operating in the Atlantic do not tranship tuna and tuna-like species managed by ICCAT.
	GEN	0036	Reports on observer incidents triggering provisions of the EAP, including any corrective action taken	Not applicable. No incidents triggering provisions of the EAP took place.
	GEN	0037	Report of lost fishing gear retrieved	Not applicable. We have only longline vessels operating in the ICCAT Convention area.
	GEN	0038	Report of lost fishing gear not retrieved	Not applicable. We have only longline vessels operating in the ICCAT Convention area.

Group	Req	N°	Information required	Instructions
	GEN	0039	Points of contact to facilitate cooperation on vessel sighting (optional)	Not yet provided.
BLUEFIN TUNA	BFT	1001	Bluefin tuna farming facilities	Not applicable. No BFT farm was authorized.
	BFT	1002	Bluefin tuna farming reports	Ditto.
	BFT	1003	Carry over of caged fish declaration	Ditto.
	BFT	1004	Bluefin tuna caging report/declaration	Ditto.
	BFT	1005	Bluefin tuna traps	Not applicable. No BFT trap was authorized.
	BFT	1007	Fishing, inspection and capacity plans	2020/2/13
	BFT	1008	Farming capacity plan (and revisions if appropriate)	Not applicable. No BFT farm was authorized.
	BFT	1009	Modifications to fishing plans	Not applicable. Prohibit fisheries of Atlantic BFT.
	BFT	1010	Information on regulations and other related documents adopted for implementation of Rec. 18-02	2020/09/15
	BFT	1011	Bluefin tuna catches 2019	Not applicable. Prohibit fisheries of Atlantic BFT.
	BFT	1012	Bluefin tuna catching vessels	Ditto.
	BFT	1013	Bluefin tuna other vessels	Ditto.
	BFT	1014	Joint Fishing Operations	Ditto.
	BFT	1015	VMS messages	Ditto.
	BFT	1016	Joint Inspection Scheme plans	Ditto.
	BFT	1017	List of inspection vessels	Ditto.
	BFT	1018	List of inspectors [and agencies]	Ditto.
	BFT	1019	Copies of inspection reports from JIS	Ditto.
	BFT	1020	Bluefin tuna transshipment ports	Ditto.
	BFT	1021	Bluefin tuna landing ports	Ditto.
	BFT	1022	Bluefin tuna weekly catch reports (including traps)	Ditto.
	BFT	1023	Bluefin tuna monthly catch reports	Ditto.
	BFT	1024	Dates when entire quota of bluefin tuna has been utilized	Ditto.
	BFT	1025	Report on steps taken to encourage tag and release of all fish less than 30 kg/115 cm	Ditto.

Group	Req	N°	Information required	Instructions
	BFT	1027	BCD Annual Report	2020/09/15
	BFT	1028	Validation seals and signatures for BCDs	2020/01/14
	BFT	1029	BCD Contact points	No change from previous year.
	BFT	1030	BCD legislation	No change from previous year.
	BFT	1031	BCD tagging summary, sample tag	Not applicable. Prohibit fisheries of Atlantic BFT.
	BFT	1032	Vessels not included as BFT fishing vessels but known or presumed to have fished E-BFT	Ditto.
	BFT	1033	Data needed for registration in eBCD system	Update the registration through the eBCD system directly. 2020/07/17; 2020/06/08 2020/05/21; 2020/05/13
	BFT	1034	Report on intra farm transfers and random controls	Not applicable. No BFT farm was authorized.
TROPICAL SPECIES	TRO	2001	List of BET/YFT/SKJ vessels and subsequent changes	2020/08/12; 2020/07/27 2020/02/26; 2020/01/14 2019/12/31; 2019/12/25
	TRO	2002	List of authorized vessels which fished bigeye and/or yellowfin and/or skipjack tunas in previous year	2020/07/31
	TRO	2003	Reports on investigation of IUU activity by BET/YFT/SKJ vessels	No IUU fishing activity was informed by the Secretariat.
	TRO	2006	Data from ICCAT statistical document programs	2020/04/01; 2020/09/14
	TRO	2007	Validation seals and signatures for SDPs	2020/01/14
	TRO	2009	Quarterly catches of tropical tuna	2020/7/27; 2020/4/28; 2020/3/27; 2019/12/25; 2019/9/27
	TRO	2010	Steps taken to minimalise ecological impacts of FADs (include in FAD management plan - see also requirement S:TRO02)	Not applicable. No fishing activity with FADs.
	TRO	2011	Tropical Tuna Fishing/Capacity plans	2020/01/31
	TRO	2012	Statement of intention to increase participation in tropical fisheries	Not applicable. Did not submit the statement of intention to increase participation in tropical fisheries.
	TRO	2013	Monthly catches of tropical tuna (BET; SKJ; YFT)	2020/8/31; 2020/7/27; 2020/6/30; 2020/5/29; 2020/4/22; 2020/3/26; 2020/2/24.
	TRO	2014	Weekly catches of bigeye tuna	Not applicable. 80% of the bigeye tuna catch limit for 2020 has not reached yet.
	TRO	2015	Dates when entire quota of bigeye tuna has been utilized	Not applicable. The entire quota of bigeye tuna has not been totally utilized.
	TRO	2016	List of support vessels and activity in 2019	Not applicable. No purse seine fishery in the ICCAT convention Area.

Group	Req	N°	Information required	Instructions
	TRO	2017	Maximum on board by-catch limit for tropical tunas	2020/09/15
	TRO	2018	Measure taken to ensure compliance with TRO 2016	2020/09/15
	TRO	2019	Difference between fishing effort 2018 and fishing effort 2020	Not required until 2021.
	TRO	2020	Results of trials on electronic monitoring	Not required until 2021.
SWORDFISH	SWO	3001	Data from ICCAT statistical document programs	2020/04/01; 2020/09/14.
	SWO	3002	Validation seals and signatures for SDPs	2018/05/08
	SWO	3003	List of vessels targeting MED-SWO	Not applicable. No fishing vessel was authorized to catch Med-SWO.
	SWO	3004	List of sport/recreational vessels authorized to catch Med-SWO	Ditto.
	SWO	3005	List of special fishing permits for harpoons or longline for highly migratory pelagic stocks in the Mediterranean for the previous year	Not applicable. No fishing vessel was authorized to operate in the Mediterranean.
	SWO	3006	Report on implementation of Med-SWO closure	Not applicable. No fishing vessel was authorized to catch Med-SWO.
	SWO	3007	Development or fishing/management plan for North swordfish	2020/09/04
	SWO	3010	List of authorised ports for MED-SWO	Not applicable. No fishing vessel was authorized to catch Med-SWO.
	SWO	3011	Quarterly reports of MED-SWO catches	Ditto.
	SWO	3012	Summary of implementation of tagging programme	Ditto.
	SWO	3013	List of inspection vessels	Ditto.
	SWO	3014	List of inspectors [and agencies]	Ditto.
	SWO	3015	Specific authorisation for vessels 20m+ for N. SWO	2020/01/14; 2019/12/25
	SWO	3016	Specific authorisation for vessels 20m+ for S. SWO	2020/08/12; 2020/07/27 2020/02/26; 2020/01/14 2019/12/31; 2019/12/25
SWO	3017	Maximum onboard by-catch limit of N. SWO	Since the domestic legal framework restricts each vessel's fishing area and prohibits any vessel from operating beyond its authorized area, no fishing vessel is allowed to fish N. SWO in the North Atlantic Ocean without such an authorization.	

Group	Req	N°	Information required	Instructions
	SWO	3018	Maximum onboard by-catch limit of S. SWO	Since the domestic legal framework restricts each vessel's fishing area and prohibits any vessel from operating beyond its authorized area, no fishing vessel is allowed to fish S. SWO in the South Atlantic Ocean without such an authorization.
	SWO	3019	Copies of inspection reports from JIS	Not applicable. No fishing vessel was authorized to catch Med-SWO.
	SWO	3020	Fishing plan for Mediterranean swordfish	Ditto.
ALBACORE				
	ALB	4003	List of Vessels authorised to fish for Mediterranean albacore	Not applicable. No fishing vessel was authorized to catch Med-ALB.
	ALB	4004	Specific authorisation for vessels 20m+ for North Atlantic albacore	2020/01/14; 2019/12/25
	ALB	4005	Specific authorisation for vessels 20m+ for South Atlantic albacore	2020/08/12; 2020/07/27 2020/02/26; 2020/01/14 2019/12/31; 2019/12/25
	ALB	4006	Maximum onboard by-catch limit of N. ALB	Not applicable. No fishing vessel was not authorized to fish for N. ALB.
	ALB	4007	Maximum onboard by-catch limit of S. ALB	Not applicable. No fishing vessel was not authorized to fish for S. ALB.
BILLFISH				
	BIL	5001	Report on the implementation of Rec. 18-04/19-05 and 16-11	2020/09/07
	BIL	5004	Claim to exemption to release live BUM/WHM/SPF and measures taken to limit application of this exemption to such fisheries	Not applicable. We are not non-developing coastal CPCs catching marlins/SPF for local consumption by artisanal, subsistence, and small-scale coastal fisheries.
	BIL	5005	Results of trials on electronic monitoring for BIL	Not applicable. We currently do not conduct trials on electronic monitoring for BIL, and para. 20 of Rec.19-05 only encourages CPCs to conduct trial.
SHARKS				
	SHK	7005	Details of implementation of and compliance with shark conservation and management measures	2020/09/07
OTHER SPECIES BY-CATCH				
	BYC	8001	Report on implementation of Rec. 10-09, Paras 1, 2 and 7, as amended by Rec. 13-11, and relevant actions taken to implement the FAO guidelines	See Section 4.3.
	BYC	8002	Report on implementation of seabird mitigation measures and NPOA for seabirds	2020/09/04; and see Section 4.3.
	BYC	8003	Report on steps taken to mitigate by-catch & reduce discards and any relevant research in this field	See Section 4.3.
MISCELLANEOUS				
	SDP	9001	Description of pilot electronic statistical document systems	Not applicable. No pilot project on electronic statistical document system was developed.

Group	Req	N°	Information required	Instructions
	MISC	9002	Information and clarification regarding objections to ICCAT Recs	Not applicable. Rights for Contracting Party only.

Section 4. Implementation of other ICCAT conservation and management measures

4.1 Limit on the number of fishing vessels

Northern Albacore (ICCAT Rec. 16-06)

In accordance with Rec. 16-06, the number of fishing vessels targeting northern albacore was limited to the average number for the period between 1993 and 1995. Following this limitation, we have authorized 12 fishing vessels targeting northern albacore to operate in the Atlantic Ocean in 2020 up to date. The list of authorized vessels was duly submitted to ICCAT.

4.2 Catch limits and minimum sizes (ICCAT Rec.00-14, 14-04/18-02, 18-04/19-05, 16-01, 16-06, 16-07,17-02, 17-03, 18-01, 19-02)

In accordance with relevant ICCAT recommendations, catch limits are set on northern and southern albacore, bigeye tuna, northern and southern swordfish, blue marlin and white marlin. Measures to prohibit catch of undersized swordfish were also adopted.

As stipulated in Chinese Taipei's domestic regulations, the quota granted to individual vessel shall be promulgated by the competent authority in accordance with ICCAT's conservation and management measures. Pursuant to Rec. 16-01 and 19-02, we allocated each vessel targeting albacore tuna (known as "albacore tuna group) with 20t of bigeye tuna as bycatch limit in 2019 and 2020. Measures to ensure compliance with the catch limit include requiring the concerned vessel to stop catching bigeye tuna within a deadline should the bigeye tuna catch amount of that vessel reaches 90% of its individual vessel quota, implementing electronic logbook system and VMS, dispatching observers onboard, conducting random port inspections, etc..

In line with ICCAT Rec. 00-14 (*Recommendation by ICCAT Regarding Compliance with Management Measures Which Define Quotas and/or Catch Limits*), Chinese Taipei has properly adjusted underage/overage to manage its tuna fishery in the Atlantic Ocean. The compliance table indicating catch estimates together with the status of overages/underages in 2019 was provided for ICCAT Secretariat.

4.3 Measures to reduce incidental catch of sea turtle, seabird and sharks (ICCAT Rec. 95-02, 03-10, 04-10, 07-06, 07-07, 09-07, 10-06, 10-07, 10-08, 10-09, 11-08, 11-09, 11-10, 11-15, 12-05/18-06, 13-10, 13-11, 14-06,15-09, 16-12/19-07, 17-08/19-06)

Education:

- a) To disseminate and promote the awareness of conserving incidental catch of sea turtle, seabird and sharks, we prepared and distributed educational pamphlets and leaflets to our fishermen, fisheries industry and domestic non- governmental organizations from time to time.
- b) To improve the fishing industry's understanding of ICCAT recommendations, including those aiming to reduce incidental catch of sea turtle, seabird and sharks, the Fisheries Agency arranged propaganda events and educational seminars for fishermen as well as other stakeholders, during which details of newly-adopted conservation and management measures were introduced and explained.
- c) Fishermen onboard longline fishing vessels were trained to use specific equipment in safe handling and techniques to safely release any incidental catch of sea turtle and seabird so as to maximize the probability of their survival.

Mandatory measure:

- a) Fishing vessels are required to carry tools, including line cutter, de-hooker and scoop/dip net to release incidentally caught seabirds and sea turtles, for maximizing the probability of their survival.

- b) Fishing vessels operating in the area south of 20°S are required to use tori lines during operation (Length of long streamers should be at least 150 meters. Long streamers must be bright colors, made of durable materials, and of intervals of no more than 5 meters.), and maintain at least one spare set on board. In 2012, the Fisheries Agency encouraged the fishing vessels operating in the area south of 25°S to use either night setting with minimum deck lighting or line weighting. Since 2013, all longline vessels operating in the area south of 25°S have been required to use tori lines and line weighting as seabird mitigation measures.
- c) Ban on specific sharks: Fishermen have been prohibited from catching or possessing bigeye thresher sharks (since 2010), hammerhead shark (since 2011), oceanic whitetip shark (since 2011), silky sharks (since 2012), north Atlantic shortfin mako (since 2018). Any by-catch of these prohibited shark species is required to be released/discarded and recorded on the catch logbook (or through E-logbook system).
- d) To ensure full utilization of sharks, we adopted a policy of “fins naturally attached” for tuna fishing vessels employing freezing method to preserve sharks catches and transporting such sharks catches to land in our domestic ports. In addition, we require in the domestic regulations that shark catches shall be fully utilized and not be discarded except the head, guts and skins.

Data collection:

- a) Observers have been dispatched onboard distant water tuna longline vessels since 2002 to record:
 - i. the length, species and information with relation to incidental catch;
 - ii. the number of release/discard of the prohibited shark species, with indication of status (dead or alive); and
 - iii. interactions with sea turtles, with indication of species, size, the nature of the hooking, bait type, hook size and type.
- b) Fishermen are required to completely and accurately record the following data on catch logbooks (or through E-logbook system):
 - i. any catch of sharks; and
 - ii. the number of seabird, sea turtle, cetacean, and prohibited shark species, incidentally caught by the fishing vessels and released when caught alive or discarded dead.

Adopted NPOAs: In 2006, Chinese Taipei established the National Plans of Actions (NPOAs) for reducing catch of seabirds in longline fisheries and for the betterment of management and conservation of sharks. The update of these two NPOAs began in 2013, with the revised edition of NPOA-Seabirds being publicized in 2014.

4.4 Closed seasons (ICCAT Rec. 14-04/18-02)

In its efforts to conserve bluefin tuna stocks, Chinese Taipei has voluntarily implemented domestic regulations to prohibit all vessels from fishing bluefin tuna in the ICCAT Convention Area throughout the year since 2009. This prohibition has remained in force up to date.

4.5 Implementation of the ICCAT Management Standard for Larger-Scale Tuna Longline Vessels (ICCAT Rec. 13-13)

Pursuant to *ICCAT Rec. 13-13*, the Report of Implementation of the ICCAT Management Standard for Large-Scale Tuna Longline Vessels (LSTLVs) is herewith attached as **Table 2**.

4.6 Vessel Monitoring System (ICCAT Rec. 18-10)

To fulfill relevant requirements regarding the vessel monitoring system (VMS) adopted by ICCAT, we have required all of our tuna longline fishing vessels authorized to fish for tuna and tuna-like species in the ICCAT Convention Area to install satellite-based VMS, and report their positions every four hours. The transmission frequency has been raised to every hour since 30 January 2018.

To ensure uninterrupted reporting of vessel positions, all fishing vessels and carrier vessels operating in the Atlantic Ocean have been required to possess a spare set of VMS onboard since 2005, which allows an immediate replacement in case of malfunction. Staffs at the land-based monitoring center are instructed to closely monitor the activities of vessels through VMS data.

4.7 Observer Program (ICCAT Rec.16-14)

In 2019, Chinese Taipei dispatched 21 observers on board the LSTLVs to achieve a minimum 5% of observer coverage rate based on the policy of the Fisheries Agency and the requirement of ICCAT. The observer coverage rate for vessels targeting albacore and bigeye tuna was 9.42% and 12.67% respectively. The observers are responsible for collecting fishery data and measuring size of major target and by-catch species. Biological samples of bigeye tuna, albacore, swordfish and bycatch/incidental catch species are also collected under this program.

4.8 Transshipment (ICCAT Rec. 16-15)

Since ICCAT established the Program for Transshipment in May 2007 in accordance with the *Rec. 06-11*, our vessels have been required to conduct at-sea transshipment in compliance with relevant requirements. In-port transshipment, on the other hand, has been conducted in accordance with the regulations implemented by the concerned port States. In 2019, the Fisheries Agency authorized 51 vessels to transship at-sea and 23 vessels to transship in-port. The detailed report on Chinese Taipei's implementation of ICCAT Regional Observer Program in 2019 was duly submitted to ICCAT Secretariat.

4.9 Statistical Document (ICCAT Rec. 01-21, 01-22, 03-19)

In accordance with ICCAT Recommendations, the systems for issuing "ICCAT Bigeye Tuna Statistical Document" and "ICCAT Swordfish Statistical Document" have been operated since 1 July 2002 and 1 January 2003 respectively. In 2019, the Fisheries Agency issued 520 Statistical Documents for trading bigeye tuna and swordfish caught in the Atlantic Ocean. Among which, 76.5% was issued for bigeye tuna, 23.5% for swordfish. Most of the catches were exported to Japan.

4.10 Bluefin Tuna Catch Documentation (ICCAT Rec. 11-20, 13-16)

In accordance with ICCAT Recommendations, Chinese Taipei established a domestic regulation for the purpose of implementing ICCAT bluefin tuna catch documentation in 2008. In practice, as no fishing vessel was authorized to fish for Atlantic bluefin tuna throughout the year, the Fisheries Agency did not issue any Atlantic Bluefin Tuna Catch Documentation (BCDs) in 2019. Still, Chinese Taipei provided ICCAT Secretariat with the information about the BCDs and eBCDs import trading in accordance with the *Rec.13-16* and *Rec.06-13 Recommendation by ICCAT Concerning Trade Measures*.

Section 5: Difficulties encountered in implementation of and compliance with ICCAT conservation and management measures

To meet the reporting requirements established by ICCAT for species encountered as bycatch in ICCAT fisheries and "*Recommendation on information collection and harmonization of data on bycatch and discards in ICCAT fisheries*" (Rec. 11-10) which requires CPCs to provide bycatch and discard data, Chinese Taipei has taken necessary steps to collect and report these data to the extent possible. However, it should be noted that since some of bycatches are required to be released alive or discarded dead without being taken onboard, measuring weight and length of them turns out to be difficult. Therefore, the crews or observer on board could only record the number of the bycatch.

Table 1. The catch statistics (in round weight, t) for Chinese Taipei’s tuna longline fleet operating in the Atlantic Ocean during 2015-2019.

<i>YEAR</i>	<i>ALB</i>	<i>N.ALB</i>	<i>S.ALB</i>	<i>BET</i>	<i>YFT</i>	<i>BFT</i>	<i>SBF</i> ²	<i>SWO</i>	<i>N.SWO</i>	<i>S.SWO</i>	<i>WHM</i>	<i>BUM</i>	<i>BIL</i> ³	<i>SKJ</i>	<i>OTH</i>	<i>BSH</i>	<i>SMA</i>	<i>FAL</i>	<i>POR</i>	<i>OTHER SHARKS</i>	<i>TOTAL</i>
2015	10,014	2,857	7,157	16,453	1,220	0	9	626	115	511	10	61	196	25	1,295	1,951	165	0	0	24	32,049
2016	12,041	3,134	8,907	13,115	942	0	9	626	148	478	10	75	247	19	1,220	2,112	99	0	0	2	30,517
2017	11,475	2,385	9,090	11,845	776	0	4	494	78	416	5	73	251	36	1,416	1,894	86	0	0	10	28,365
2018	12,153	2,926	9,227	11,630	945	0	7	608	162	446	6	74	172	35	641	1,398	64	0	0	2	27,735
2019 ¹	12,396	2,770	9,626	11,288	736	0	4	461	115	346	2	40	160	31	460	724	42	0	0	1	26,345

¹ Preliminary data.

² The catch estimate of SBF has been revised to be consistent with CCSBT catch table since 2004.

³ The catch estimate of BIL includes sailfish, longbill spearfish, shortbill spearfish, black marlin and other billfishes. Note that catch estimates of sailfish and longbill spearfish have been separated from BIL.

Table 2. Report of Implementation of the ICCAT Management Standard for Large-scale Tuna Longline Vessels in 2018.**a. Management in the fishing grounds**

	Scientific Observer boarding	Satellite-based vessel monitoring system	Daily or required periodic catch report	Prior authorization
Yes, No	Yes	Yes	Yes	Yes
Note	<ol style="list-style-type: none"> More than 10% coverage on bigeye tuna fishing vessels. More than 5% coverage on albacore fishing vessels. 	100%	<ol style="list-style-type: none"> Daily fill in the logbook (catch record for every fishing operation) for every trip. Daily report the catch through the E-logbook system. 	Prior authorization by area and group <ol style="list-style-type: none"> All vessels shall fish in fishing areas designated to the group they belong, and shall not fish in non-designated areas without prior authorization. Changing fishing areas/oceans should be approved on a case-by-case application.

b. Management of transshipment (from the fishing grounds to the landing/transshipping ports)

	Prior authorization	Transshipment declaration	Port inspection	Statistical document program
Yes, No	Yes	Yes	Yes	Yes
Note	Each transshipment shall be authorized by the Fisheries Agency in advance.	Transshipment declaration is required for each transshipment.	The fishing vessels shall accept inspector(s) dispatched by the Fisheries Agency to inspect the transshipment amount, if necessary.	<ol style="list-style-type: none"> Implementation of issuing swordfish Certificate of Eligibility since June 1999 and November 2000 for the US and Japan respectively. Swordfish Statistical Document program has been implemented since 1 January 2003. Bigeye Tuna Statistical Document program has been implemented since 1 July 2002. Domestic regulations for the purpose of implementing ICCAT bluefin tuna catch documentation was established in 2008.

c. Management at landing ports

	Prior authorization	Landing declaration	Port inspection.
Yes, No	Yes	Yes	Yes
Note	Each landing shall be authorized by the Fisheries Agency in advance.	Landing declaration is required for each transshipment.	The fishing vessels shall accept inspector(s) dispatched by the Fisheries Agency to inspect the amount landed, if necessary.

Table 3. Chinese Taipei’s contributions to ICCAT, 2008-2019.

<i>Year</i>	<i>Contribution to ICCAT</i>	<i>Note</i>
2019	111,000 Euros	Contributions including: 1) 100,000 Euros for Commission 2) 3,000 Euros to the “Fund of ICCAT Enhanced Research Program for Billfishes” 3) 3,000 Euros to the “Fund of Bluefin Research Program” 4) 5,000 Euros to the “Atlantic Ocean Tropical Tagging Program”
2018	111,000 Euros	Contributions including: 1) 100,000 Euros for Commission 2) 3,000 Euros to the “Fund of ICCAT Enhanced Research Program for Billfishes” 3) 3,000 Euros to the “Fund of Bluefin Research Program” 4) 5,000 Euros to the “Atlantic Ocean Tropical Tagging Program”
2017	111,000 Euros	Contributions including: 1) 100,000 Euros for Commission 2) 3,000 Euros to the “Fund of ICCAT Enhanced Research Program for Billfishes” 3) 3,000 Euros to the “Fund of Bluefin Research Program” 4) 5,000 Euros to the “Atlantic Ocean Tropical Tagging Program”
2016	111,000 Euros	Contributions including: 1) 100,000 Euros for Commission 2) 3,000 Euros to the “Fund of ICCAT Enhanced Research Program for Billfishes” 3) 3,000 Euros to the “Fund of Bluefin Research Program” 4) 5,000 Euros to the “Atlantic Ocean Tropical Tagging Program”
2015	111,000 Euros	Contributions including: 1) 100,000 Euros for Commission 2) 3,000 Euros to the “Fund of ICCAT Enhanced Research Program for Billfishes” 3) 3,000 Euros to the “Fund of Bluefin Research Program” 4) 5,000 Euros to the “Atlantic Ocean Tropical Tagging Program”
2014	111,000 Euros	Contributions including: 1) 100,000 Euros for Commission 2) 8,000 Euros to the “Fund of ICCAT Enhanced Research Program for Billfishes” 3) 3,000 Euros to the “Fund of Bluefin Research Program”
2013	111,000 Euros	Contributions including: 1) 100,000 Euros for Commission 2) 8,000 Euros to the “Fund of ICCAT Enhanced Research Program for Billfishes” 3) 3,000 Euros to the “Fund of Bluefin Research Program”
2012	111,000 Euros	Contributions including: 1) 100,000 Euros for Commission 2) 8,000 Euros to the “Fund of ICCAT Enhanced Research Program for Billfishes” 3) 3,000 Euros to the “Fund of Bluefin Research Program”
2011	131,000 Euros	Contributions including: 1) 100,000 Euros for Commission 2) 8,000 Euros to the “Fund of ICCAT Enhanced Research Program for Billfishes” 3) 3,000 Euros to the “Fund of Bluefin Research Program” 4) 20,000 Euros for enhancing research on Albacore in the future.* ¹

2010	100,000 Euros	100,000 Euros for Commission
2009	108,000 Euros	Contributions including:
		1) 100,000 Euros for Commission
		2) 5,000 Euros to the “ICCAT Enhanced Research Program for Billfish Fund”
		3) 3,000 Euros to the “Bluefin Tuna Research Program Fund”
2008	100,000 Euros	100,000 Euros for Commission

*The 20,000 Euros for Albacore Research Programme had been transferred to AOTTP in June 09, 2015. (referred the letter No.15/13 of Chinese Taipei and the letter No. S15-0350-AF of Secretary.)

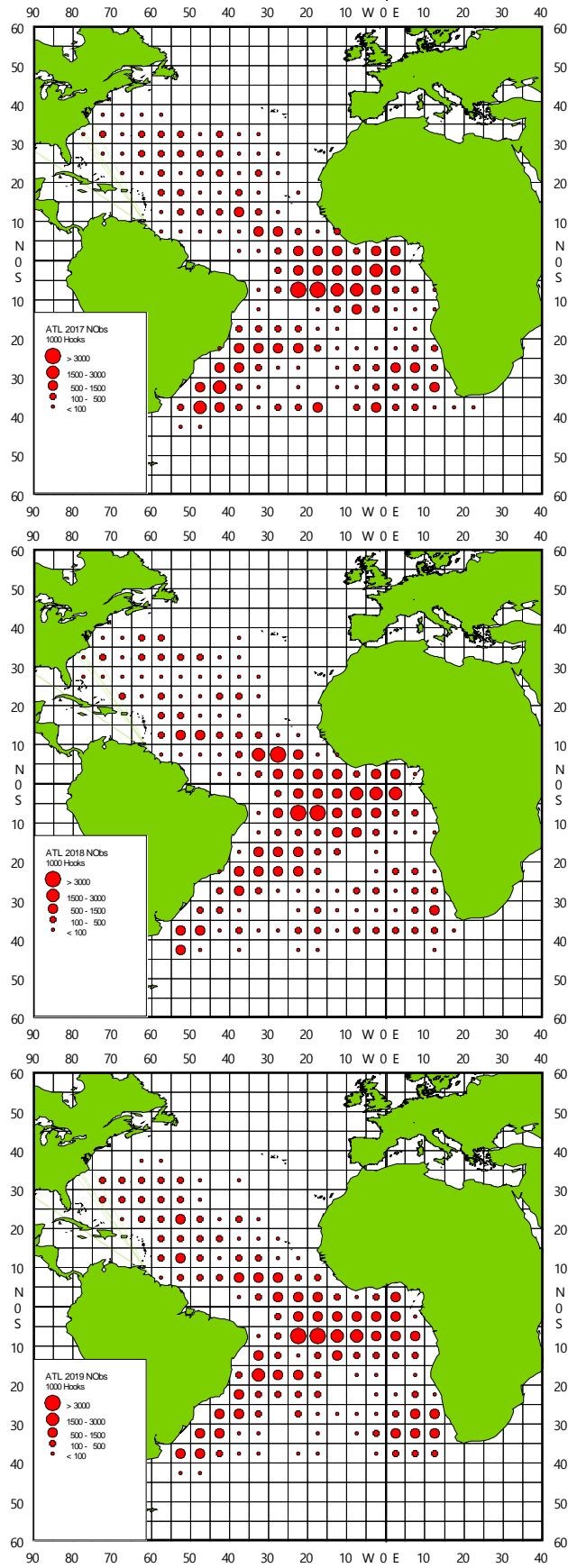

Figure 1. The fishing effort distributions (number of hooks) of Chinese Taipei's tuna logline fishery in the Atlantic Ocean of 2017 (top), 2018 (middle) and 2019 (lower, preliminary data).

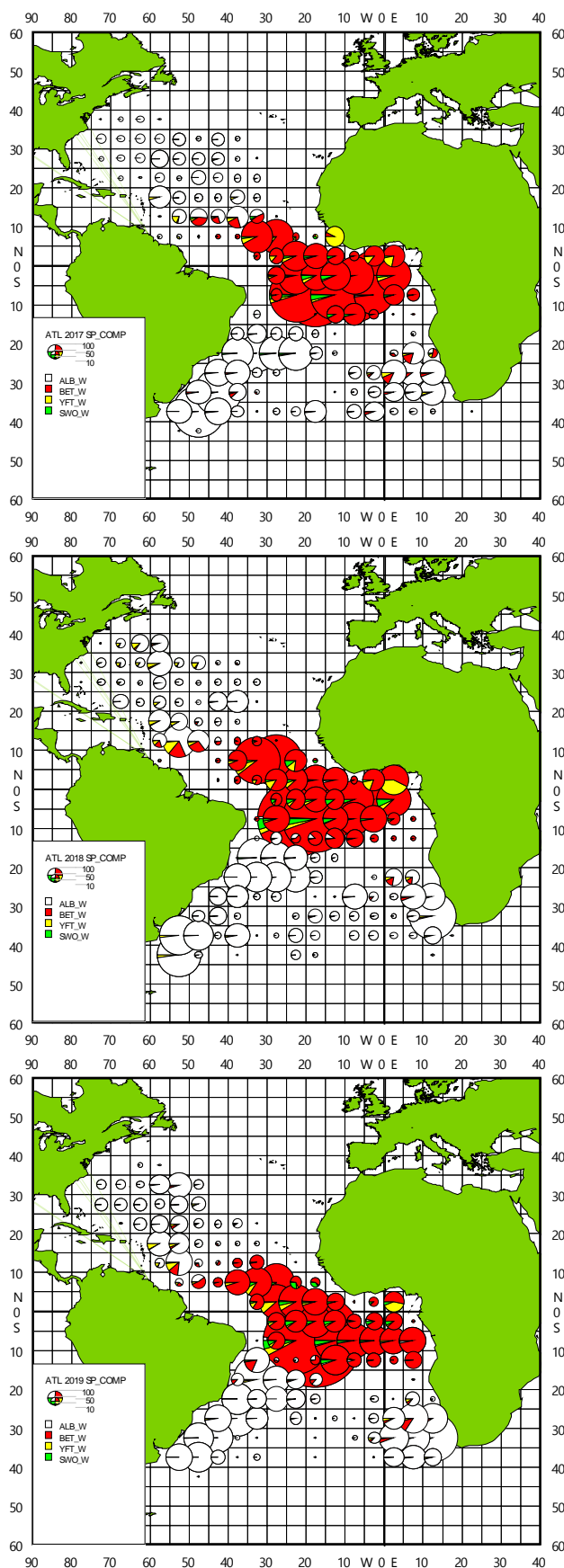

Figure 2. The catch distributions of major tuna species and swordfish of Chinese Taipei’s tuna longline fishery in the Atlantic Ocean of 2017 (top), 2018 (middle) and 2019 (lower, preliminary data).

**ANNUAL REPORT OF COLOMBIA
RAPPORT ANNUEL DE LA COLOMBIE
INFORME ANUAL DE COLOMBIA**

SUMMARY

For the year 2019, Colombia did not have CPC status, which was approved at the end of that year. Therefore, the previous statistics report submitted reflected “zero” catches.

RÉSUMÉ

En 2019, la Colombie n'avait pas le statut de CPC, statut qui a été approuvé à la fin de cette année-là. C'est pourquoi le rapport statistique présenté faisait état de captures « zéro ».

RESUMEN

Colombia para el año 2019 NO contaba con el estatus de CPC, el cual fue aprobado a finales de ese año. Por lo anterior el informe estadístico presentado fue de capturas “cero”.

Parte I (información sobre pesquerías, investigación y estadísticas)

Colombia no tiene información para cumplir los requisitos mínimos solicitados.

Sección 1: Información anual sobre pesquerías

Colombia no tiene información para cumplir los requisitos mínimos solicitados.

Sección 2: Investigación y estadísticas

Colombia no tiene información para cumplir los requisitos mínimos solicitados.

ANEXO 1 A LA PARTE I DEL INFORME ANUAL (INFORME CIENTÍFICO)

Grupo	Nº de Req.	[Nº anterior]	Requisito	Referencia
GENERAL (todas las especies)	S: GEN01	S01	Informes anuales (científico)	Colombia no tiene información para cumplir los requisitos mínimos solicitados.
	S: GEN02	S02	Tarea I Características de la flota (T1FC)	Colombia no tiene información para cumplir los requisitos mínimos solicitados.
	S: GEN03	S03	Estimación de captura nominal de Tarea I (T1NC)	
	S: GEN04	S04	Captura-esfuerzo de Tarea II (T2CE)	Colombia no tiene información para cumplir los requisitos mínimos solicitados.
	S: GEN05	S05	Muestras de talla de Tarea II (T2SZ)	Colombia no tiene información para cumplir los requisitos mínimos solicitados.
	S: GEN06	S06	Captura-esfuerzo de Tarea II (T2CS)	Colombia no tiene información para cumplir los requisitos mínimos solicitados.
	S: GEN07	S07	Prospecciones de mercado científico (inventarios)	Colombia no tiene información para cumplir los requisitos mínimos solicitados.

Grupo	N° de Req.	[N° anterior]	Requisito	Referencia
	S: GEN08	S08	Declaración de marcado convencional (marcado/recuperación)	Colombia no tiene información para cumplir los requisitos mínimos solicitados.
	S: GEN09	S09	Declaración de marcado electrónico (marcado/recuperación)	Colombia no tiene información para cumplir los requisitos mínimos solicitados.
	S: GEN10	S10	Información recopilada en el marco de programas de observadores nacionales	Colombia no tiene información para cumplir los requisitos mínimos solicitados.
	S: GEN11	S11	Información sobre la implementación de la Rec. 16-14	Colombia no tiene información para cumplir los requisitos mínimos solicitados.
	S: GEN12	S12	Información y datos sobre Sargassum pelágico	Colombia no tiene información para cumplir los requisitos mínimos solicitados.
	S: GEN13	S13	Información específica de los buques pesqueros que fueron autorizados a operar en pesquerías de palangre pelágico y arpón en el Mediterráneo durante el año anterior	Colombia no tiene información para cumplir los requisitos mínimos solicitados.
ATÚN ROJO	S: BFT01	S15	Muestreo de tallas de ejemplares (sacrificados) en granjas	
	S: BFT02	S16	Muestreo de tallas (resultado de datos brutos) de los sistemas de cámaras estereoscópicas (100% de cobertura de introducción en jaulas) O metodología alternativa para estimar la talla del atún rojo	Colombia no tiene información para cumplir los requisitos mínimos solicitados.
	S: BFT03	S17	Datos de muestreo de tallas (con informes de introducción en jaulas) de los sistemas de cámaras estereoscópicas (100% de cobertura de introducción en jaulas)	Colombia no tiene información para cumplir los requisitos mínimos solicitados.
	S: BFT04	S18	Información sobre y datos recopilados en el marco de los programas de observadores nacionales de atún rojo	
	S: BFT05	S21	Detalles de los programas de investigación en colaboración sobre W_BFT que se van a emprender	
	S: BFT06	S22	Actualizaciones de Índices de abundancia y otros indicadores de la pesquería	Colombia no tiene información para cumplir los requisitos mínimos solicitados.
	S: BFT07	S23	Información procedente de la investigación del GBYP, lo que incluye la nueva información procedente de actividades de muestreo biológico mejoradas	Colombia no tiene información para cumplir los requisitos mínimos solicitados.
	S: BFT09	S53	Informe de actividades científicas de los buques que operan en el contexto de un proyecto científico de un instituto de investigación integrado en un programa de investigación científica	Colombia no tiene información para cumplir los requisitos mínimos solicitados.

Grupo	N° de Req.	[N° anterior]	Requisito	Referencia
TÚNIDOS TROPICALES	S: TRO01	S24	Información de los cuadernos de pesca de los buques de BET/YFT/SKJ, incluidos descartes	Colombia no tiene información para cumplir los requisitos mínimos solicitados.
	S: TRO02	S25	Planes de ordenación para la utilización de dispositivos de concentración de peces (lo que incluye acciones para minimizar su impacto ecológico)	Colombia no tiene información para cumplir los requisitos mínimos solicitados.
	S: TRO03	S44	Número de DCP plantados realmente por mes y cuadrículas estadísticas de 1°x1°, por tipo de DCP, etc.	Colombia no tiene información para cumplir los requisitos mínimos solicitados.
	S: TRO04	S45	Para cada buque de apoyo, el número de días pasado en el mar, por cuadrícula de 1°, mes y Estado del pabellón y asociado a PS/BB	Colombia no tiene información para cumplir los requisitos mínimos solicitados.
	S: TRO09	S46	Información recopilada por los observadores (incluye niveles de cobertura)	Colombia no tiene información para cumplir los requisitos mínimos solicitados.
	S: TRO10	S46b	Información sobre sistemas de seguimiento electrónico (EMS)	Colombia no tiene información para cumplir los requisitos mínimos solicitados.
	S: TRO06	S47	Datos e información recopilados en el programa de muestreo en puerto	Colombia no tiene información para cumplir los requisitos mínimos solicitados.
	S: TRO07	S48	Datos históricos de lances en DPC	Colombia no tiene información para cumplir los requisitos mínimos solicitados.
ISTIOFÓRIDOS				
	S: BIL03	S55	Metodología estadística utilizada para estimar los descartes vivos y muertos de agujas/marlín peto	
	S: BIL04	S56	Información sobre su programa de recopilación de datos para las pesquerías artesanales y/o de pequeña escala	
TIBURONES	S: SHK01	S32	Plan para mejorar la recopilación de datos de tiburones por especies	
	S: SHK02	S50	Resultados de la investigación y muestreo biológico del marrajo dientuso	
	S: SHK03	S51	Información sobre tintorera	
	S: SHK04	S54	Cantidad de marrajo dientuso del Atlántico norte capturado y retenido a bordo, así como descartes de peces muertos y las liberaciones de peces vivos	
OTRAS CAPTURAS FORTUITAS	S: BYC01	S37	Facilitar las guías de identificación existentes para los tiburones, aves marinas, tortugas marinas y mamíferos marinos capturados en la zona del Convenio	Colombia no tiene información para cumplir los requisitos mínimos solicitados.
	S: BYC02	S38	Información sobre interacciones de su flota con tortugas marinas en las pesquerías de ICCAT por tipo de arte	Colombia no tiene información para cumplir los requisitos mínimos solicitados.

Grupo	N° de Req.	[N° anterior]	Requisito	Referencia
	S: BYC03	S39	Las CPC consignarán datos sobre captura incidental de aves marinas por especies a través de observadores científicos de conformidad con la Rec. 10-10 y comunicarán estos datos anualmente	Colombia no tiene información para cumplir los requisitos mínimos solicitados.
	S: BYC04	S41	Notificación de medidas adoptadas para la recopilación de datos de descartes y captura fortuita en las pesquerías artesanales a través de medios alternativos	Colombia no tiene información para cumplir los requisitos mínimos solicitados.
	S: BYC05	S42	Las CPC informarán sobre las acciones emprendidas para mitigar la captura fortuita y reducir los descartes y sobre cualquier investigación pertinente	Colombia no tiene información para cumplir los requisitos mínimos solicitados.

Parte II (Implementación de la ordenación)

Sección 3: Cumplimiento de los requisitos de comunicación en el marco de las medidas de conservación y ordenación de ICCAT

PARTE II DEL INFORME ANUAL, SECCIÓN 3

Grupo	N.º	Req.	Información requerida	
GENERAL	GEN	0001	Informes anuales	"No aplicable". Se iniciarán las acciones para acoger las recomendaciones ICCAT.
	GEN	0002	Informe sobre la implementación de las obligaciones de comunicación para todas las pesquerías de ICCAT, lo que incluye las especies de tiburones	"No aplicable". Se iniciarán las acciones para acoger las recomendaciones ICCAT.
	GEN	0003	Tabla de transmisión de información sobre cumplimiento a ICCAT	"No aplicable". Se iniciarán las acciones para acoger las recomendaciones ICCAT.
	GEN	0004	Fletamento de buques - informe resumido	No aplicable. Colombia no ha fletado ningún buque.
	GEN	0005	Fletamento de buques - acuerdos y finalización	No aplicable. Colombia no ha fletado ningún buque.
	GEN	0006a	Informes de transbordo en el mar	"No aplicable". Se iniciarán las acciones para acoger las recomendaciones ICCAT.
	GEN	0006b	Informes de transbordo en puerto	"No aplicable". Se iniciarán las acciones para acoger las recomendaciones ICCAT.
	GEN	0007	Declaración de transbordo (en el mar)	"No aplicable". Se iniciarán las acciones para acoger las recomendaciones ICCAT.
	GEN	0008	Buques de transporte autorizados a recibir transbordos de túnidos y especies afines en el Atlántico, ya sea en el mar o en puerto	No aplicable. Colombia no tiene buques autorizados para esta actividad.

Grupo	N.º	Req.	Información requerida	
	GEN	0009	Grandes palangreros pelágicos autorizados a transbordar a buques de transporte en el océano Atlántico (y cualquier modificación subsiguiente)	No aplicable. Colombia no tiene buques autorizados para esta actividad.
	GEN	0010a	Puntos de contacto para notificaciones de entrada en puerto	No aplicable. Colombia no cuenta (todavía) con puntos de contacto en puerto.
	GEN	0010b	Puntos de contacto para recibir copias de los informes de inspección portuaria	No aplicable. Colombia no cuenta (todavía) con puntos de contacto.
	GEN	0011	Lista de puertos designados a los cuales los buques pesqueros extranjeros podrían solicitar entrada	No aplicable. Colombia no cuenta (todavía) con puertos designados.
	GEN	0012	Periodo de notificación previa requerido para la entrada en puerto de buques pesqueros extranjeros	No aplicable. Colombia no cuenta (todavía) con período de notificación.
	GEN	0013	Informe de denegación de entrada o denegación del uso del puerto	No aplicable. Punto anterior.
	GEN	0014	Copias de los informes de inspección que incluyan hallazgos de incumplimientos potenciales o supuestas infracciones (u otras cuando sea viable)	"No aplicable". Se iniciarán las acciones para acoger las recomendaciones ICCAT.
	GEN	0015	Acciones emprendidas después de la inspección en puerto si se ha descubierto una presunta infracción	"No aplicable". Se iniciarán las acciones para acoger las recomendaciones ICCAT.
	GEN	0016	Notificación de los resultados de la investigación de supuestas infracciones tras la inspección en puerto	"No aplicable". Se iniciarán las acciones para acoger las recomendaciones ICCAT.
	GEN	0017	Información sobre acuerdos/arreglos bilaterales o multilaterales que permitan un programa de intercambio de inspectores diseñado para promover la cooperación.	No aplicable. Colombia no cuenta (todavía) con acuerdos/arreglos bilaterales o multilaterales.
	GEN	0018	Acuerdos de acceso y cambios	Para 2019 Colombia presentó acuerdo de acceso con Tanzania y Japón con los BP HALELUYA y KOYU MARU No. 7 respectivamente. Se debe anotar que el 7 de octubre de 2019 el armador del BP solicitó cambio de pabellón ante la Autoridad competente de Colombia.
	GEN	0019	Resumen de actividades llevadas a cabo conforme a acuerdos de acceso, lo que incluye todas las capturas	El BP HALELUYA reportó desembarcos por 68600 kilogramos. El BP KOYU MARU No.7 reportó capturas por 755043 kilogramos. Esta información debe ser coincidente con los informes presentados por los Estados Pabellón los cuales son: Tanzania y Japón respectivamente.
	GEN	0020	Lista de buques con una eslora total de 20 m o superior	No aplicable. Colombia no cuenta (todavía) con buques activos esta característica.
	GEN	0021	Informe de acciones internas de buques de 20 m o más	No aplicable. Colombia no cuenta (todavía) con buques activos esta característica.
	GEN	0023	Técnicas utilizadas para gestionar las pesquerías deportivas y de recreo	"No aplicable". Se iniciarán las acciones para acoger las recomendaciones ICCAT.

Grupo	N.º	Req.	Información requerida	
	GEN	0024	Buques implicados en actividades de pesca IUU	"No aplicable". Se iniciarán las acciones para acoger las recomendaciones ICCAT.
	GEN	0025	Comentarios sobre alegaciones IUU	"No aplicable". Se iniciarán las acciones para acoger las recomendaciones ICCAT.
	GEN	0026	Medidas comerciales, presentación de datos de importación y desembarque	"No aplicable". Se iniciarán las acciones para acoger las recomendaciones ICCAT.
	GEN	0027	Datos sobre incumplimiento	"No aplicable". Se iniciarán las acciones para acoger las recomendaciones ICCAT.
	GEN	0028	Hallazgos de las investigaciones relacionadas con las alegaciones de incumplimientos	"No aplicable". Se iniciarán las acciones para acoger las recomendaciones ICCAT.
	GEN	0029	Avistamientos de buques	"No aplicable". Se iniciarán las acciones para acoger las recomendaciones ICCAT.
	GEN	0030	Acciones emprendidas con respecto a los informes de avistamientos de buques	"No aplicable". Se iniciarán las acciones para acoger las recomendaciones ICCAT.
	GEN	0031	Autoridad nacional responsable de la inspección en el mar y otras agencias marítimas de apoyo, según proceda, y/o Autoridad nacional responsable de la almadraba y las actividades de cría de atún rojo	No aplicable. Colombia no opera con granjas de atún rojo.
	GEN	0032	Punto(s) de contacto designado(s) (POC) entre las autoridades responsables de la implementación del programa	"No aplicable". Se iniciarán las acciones para acoger las recomendaciones ICCAT.
	GEN	0033	Informe de cualquier actividad realizada en el marco del programa piloto de intercambio de personal de inspección	"No aplicable". Se iniciarán las acciones para acoger las recomendaciones ICCAT.
	GEN	0034	Solicitud de eliminación de un buque de la lista final de buques IUU	"No aplicable". Se iniciarán las acciones para acoger las recomendaciones ICCAT.
	GEN	0035	Plan de Acción de Emergencia (EAP) para rescate de observadores	"No aplicable". Se iniciarán las acciones para acoger las recomendaciones ICCAT.
	GEN	0036	Informes sobre los incidentes de los observadores que activan las disposiciones del EAP, incluyendo cualquier medida correctiva adoptada	"No aplicable". Se iniciarán las acciones para acoger las recomendaciones ICCAT.
	GEN	0037	Informe de artes de pesca perdidos recuperados	"No aplicable". Se iniciarán las acciones para acoger las recomendaciones ICCAT.
	GEN	0038	Informe de artes de pesca perdidos no recuperados	"No aplicable". Se iniciarán las acciones para acoger las recomendaciones ICCAT.
	GEN	0039	Puntos de contacto para facilitar la cooperación en el avistamiento de buques (opcional)	"No aplicable". Se iniciarán las acciones para acoger las recomendaciones ICCAT.

Grupo	N.º	Req.	Información requerida	
ATÚN ROJO	BFT	1001	Granjas de atún rojo	No aplicable. Colombia no opera con granjas de atún rojo.
	BFT	1002	Informes sobre cría de atún rojo	No aplicable. Colombia no opera con granjas de atún rojo.
	BFT	1003	Declaración de traspaso de peces que permanecen en las jaulas	No aplicable. Colombia no opera con granjas de atún rojo.
	BFT	1004	Declaración/informe de introducción de atún rojo en jaulas	No aplicable. Colombia no opera con granjas de atún rojo.
	BFT	1005	Almadrabas de atún rojo	No aplicable. Colombia no opera con almadrabas (todavía).
	BFT	1007	Planes de pesca, de inspección y de capacidad	"No aplicable". Se iniciarán las acciones para acoger las recomendaciones ICCAT.
	BFT	1008	Plan de capacidad de cría (y revisión si procede)	No aplicable. Colombia no opera con granjas de atún rojo.
	BFT	1009	Modificaciones al plan de pesca	"No aplicable". Se iniciarán las acciones para acoger las recomendaciones ICCAT.
	BFT	1010	Información sobre reglamentos y otros documentos relacionados adoptados para la implementación de la Rec.18-02	"No aplicable". Se iniciarán las acciones para acoger las recomendaciones ICCAT.
	BFT	1011	Capturas de atún rojo de 2019	"No aplicable". Colombia no realizó capturas durante 2019.
	BFT	1012	Buques de captura de atún rojo	"No aplicable". Colombia no realizó capturas durante 2019 por no tener buques autorizados.
	BFT	1013	Otros buques de atún rojo	"No aplicable". Colombia no realizó capturas durante 2019 por no tener buques autorizados.
	BFT	1014	Operaciones de pesca conjuntas	"No aplicable". Colombia no realizó operaciones de pesca conjuntas durante 2019 por no tener buques autorizados.
	BFT	1015	Mensajes VMS	"No aplicable". Se iniciarán las acciones para acoger las recomendaciones ICCAT.
	BFT	1016	Planes del programa de inspección conjunta	"No aplicable". Se iniciarán las acciones para acoger las recomendaciones ICCAT.
	BFT	1017	Lista de buques de inspección	"No aplicable". Colombia no cuenta con un listado de buques inspección.
	BFT	1018	Lista de inspectores (y agencias)	"No aplicable". Colombia no cuenta con un listado de inspectores (todavía).
	BFT	1019	Copias de los informes de inspección de JIS	"No aplicable". Colombia no cuenta con un listado de inspectores (todavía).
	BFT	1020	Puertos de transbordo de atún rojo	"No aplicable". Colombia no cuenta con puertos de transbordo (todavía).
	BFT	1021	Puertos de desembarque de atún rojo	"No aplicable". Colombia no cuenta con puertos de desembarque (todavía).
BFT	1022	Informes semanales de captura de atún rojo (incluidas almadrabas)	"No aplicable". Colombia no realizó capturas durante 2019 por no tener buques autorizados.	

Grupo	N.º	Req.	Información requerida	
	BFT	1023	Informes mensuales de capturas de atún rojo	"No aplicable". Colombia no realizó capturas durante 2019 por no tener buques autorizados.
	BFT	1024	Fechas en las que se ha utilizado la totalidad de la cuota de atún rojo	"No aplicable". Colombia no realizó capturas durante 2019 por no tener buques autorizados.
	BFT	1025	Informe sobre acciones emprendidas para incentivar el marcado y la liberación de todos los ejemplares de menos de 30 kg/115 cm	"No aplicable". Se iniciarán las acciones para acoger las recomendaciones ICCAT.
	BFT	1027	Informe anual BCD	"No aplicable". Se iniciarán las acciones para acoger las recomendaciones ICCAT.
	BFT	1028	Sellos y firmas de validación para los BCD	"No aplicable". Se iniciarán las acciones para acoger las recomendaciones ICCAT.
	BFT	1029	Puntos de contacto para el BCD	"No aplicable". Se iniciarán las acciones para acoger las recomendaciones ICCAT.
	BFT	1030	Legislación para el BCD	"No aplicable". Se iniciarán las acciones para acoger las recomendaciones ICCAT.
	BFT	1031	Resumen de marcado y marca de muestra para el BCD	"No aplicable". Se iniciarán las acciones para acoger las recomendaciones ICCAT.
	BFT	1032	Buques no incluidos como buques de pesca de atún rojo, pero que se sabe o que se supone que han capturado atún rojo del este	"No aplicable". Colombia no realizó capturas durante 2019.
	BFT	1033	Datos necesarios para registrar en el Sistema eBCD	"No aplicable". Colombia no realizó capturas durante 2019.
	BFT	1034	Informes de transferencias dentro de las granjas y controles aleatorios	No aplicable. Colombia no opera con granjas de atún rojo.
ESPECIES TROPICALES	TRO	2001	Lista de buques BET/YFT/SKJ y cambios subsiguientes	"No aplicable". Colombia no realizó capturas durante 2019.
	TRO	2002	Lista de buques autorizados que pescaron patudo y/o rabil y/o listado en el año anterior	"No aplicable". Colombia no realizó capturas durante 2019.
	TRO	2003	Informes de investigaciones de actividades IUU realizadas por buques BET/YFT/SKJ	"No aplicable". Colombia no realizó capturas durante 2019.
	TRO	2006	Datos de los programas de documento estadístico de ICCAT	"No aplicable". Se iniciarán las acciones para acoger las recomendaciones ICCAT.
	TRO	2007	Sellos y firmas de validación para el programa de documento estadístico	"No aplicable". Se iniciarán las acciones para acoger las recomendaciones ICCAT.
	TRO	2009	Capturas trimestrales de túnidos tropicales	"No aplicable". Colombia no realizó capturas durante 2019.

Grupo	N.º	Req.	Información requerida	
	TRO	2010	Acciones emprendidas para minimizar el impacto ecológico de los DCP (incluir en plan de ordenación de DPC - véase también el requisito S: TRO02).	"No aplicable". Se iniciarán las acciones para acoger las recomendaciones ICCAT.
	TRO	2011	Plan de pesca/ ordenación de la capacidad para los túnidos tropicales	"No aplicable". Se iniciarán las acciones para acoger las recomendaciones ICCAT.
	TRO	2012	Declaración de intenciones de aumentar la participación en las pesquerías de túnidos tropicales	"No aplicable". Se iniciarán las acciones para acoger las recomendaciones ICCAT.
	TRO	2013	Capturas mensuales de túnidos tropicales (BET; SKJ; YFT)	"No aplicable". Colombia no realizó capturas durante 2019.
	TRO	2014	Capturas semanales de patudo	"No aplicable". Colombia no realizó capturas durante 2019.
	TRO	2015	Fechas en las que se ha utilizado la totalidad de la cuota de patudo	"No aplicable". Colombia no realizó capturas durante 2019.
	TRO	2016	Lista de buques de apoyo y actividad en 2019	"No aplicable". Colombia no realizó capturas durante 2019.
	TRO	2017	Límite máximo de captura fortuita a bordo para los túnidos tropicales	"No aplicable". Colombia no realizó capturas durante 2019.
	TRO	2018	Medidas tomadas para garantizar el cumplimiento de la TRO 2016	"No aplicable". Se iniciarán las acciones para acoger las recomendaciones ICCAT.
	TRO	2019	Diferencia entre el esfuerzo pesquero de 2018 y el de 2020	"No aplicable". Colombia no realizó capturas durante 2018.
	TRO	2020	Resultados de los ensayos de seguimiento electrónico	No se requiere hasta 2021.
PEZ ESPADA	SWO	3001	Datos de los programas de documento estadístico de ICCAT	"No aplicable". Colombia no realizó capturas durante 2019.
	SWO	3002	Sellos y firmas de validación para el programa de documento estadístico	"No aplicable". Colombia no realizó capturas durante 2019.
	SWO	3003	Lista de buques que se dirigen al pez espada del Mediterráneo	"No aplicable". Colombia no realizó capturas durante 2019.
	SWO	3004	Lista de buques deportivos/de recreo autorizados a capturar pez espada del Mediterráneo	"No aplicable". Colombia no realiza esta actividad en el Mediterráneo.
	SWO	3005	Lista de permisos especiales de pesca para arpón o palangre dirigidos a stocks pelágicos altamente migratorios en el Mediterráneo durante el año anterior	"No aplicable". Colombia no realiza esta actividad en el Mediterráneo.
	SWO	3006	Informe sobre la implementación de la veda a la pesca de pez espada del Mediterráneo.	"No aplicable". Colombia no realiza esta actividad en el Mediterráneo.
	SWO	3007	Plan de desarrollo o pesca/ordenación para el pez espada del norte	"No aplicable" Colombia no realiza esta actividad en la Zona Norte.
	SWO	3010	Lista de puertos autorizados para SWO MED	"No aplicable". Colombia no realiza esta actividad en el Mediterráneo.
	SWO	3011	Informes trimestrales de capturas de pez espada del Mediterráneo	"No aplicable". Colombia no realiza esta actividad en el Mediterráneo.
	SWO	3012	Resumen de la implementación del programa de marcado	"No aplicable". Colombia no realiza esta actividad en el Mediterráneo.
	SWO	3013	Lista de buques de inspección	"No aplicable". Colombia no cuenta con un listado de buques inspección.

Grupo	N.º	Req.	Información requerida	
	SWO	3014	Lista de inspectores (y agencias)	"No aplicable". Colombia no cuenta con un listado de inspectores.
	SWO	3015	Autorización específica para buques con una eslora de 20m o + para pez espada del norte	No aplicable. Colombia no cuenta (todavía) con buques activos esta característica.
	SWO	3016	Autorización específica para buques con una eslora de 20 m o + para pez espada del sur	No aplicable. Colombia no cuenta (todavía) con buques activos esta característica.
	SWO	3017	Límite máximo de captura fortuita de pez espada del norte a bordo	"No aplicable". Se iniciarán las acciones para acoger las recomendaciones ICCAT.
	SWO	3018	Límite máximo de captura fortuita de pez espada del sur a bordo	"No aplicable" Se iniciarán las acciones para acoger las recomendaciones ICCAT.
	SWO	3019	Copias de los informes de inspección de JIS	"No aplicable". Se iniciarán las acciones para acoger las recomendaciones ICCAT.
	SWO	3020	Plan de pesca para pez espada del Mediterráneo	"No aplicable". Colombia no realiza esta actividad en el Mediterráneo.
ATÚN BLANCO	ALB	4003	Lista de buques autorizados a pescar atún blanco del Mediterráneo	"No aplicable" Colombia no realiza esta actividad en el Mediterráneo.
	ALB	4004	Autorización específica para buques con una eslora de 20 m o + para atún blanco del Atlántico norte	No aplicable. Colombia no cuenta (todavía) con buques activos esta característica.
	ALB	4005	Autorización específica para buques con eslora de 20 m o + para atún blanco del Atlántico sur	No aplicable. Colombia no cuenta (todavía) con buques activos esta característica.
	ALB	4006	Límite máximo de captura fortuita de atún blanco del norte a bordo	"No aplicable". Se iniciarán las acciones para acoger las recomendaciones ICCAT.
	ALB	4007	Límite máximo de captura fortuita de atún blanco del sur a bordo	"No aplicable". Se iniciarán las acciones para acoger las recomendaciones ICCAT.
ISTIO-FÓRIDOS	BIL	5001	Informe sobre la implementación de la Rec. 18-04/19-05 y 16-11.	"No aplicable". Se iniciarán las acciones para acoger las recomendaciones ICCAT.
	BIL	5004	Solicitud de exención para liberar BUM/WHM/SPF vivos y medidas adoptadas para limitar la aplicación de esta exención a dichas pesquerías	"No aplicable". Se iniciarán las acciones para acoger las recomendaciones ICCAT.
	BIL	5005	Resultados de los ensayos de seguimiento electrónico para BIL	"No aplicable". Se iniciarán las acciones para acoger las recomendaciones ICCAT.
TIBURONES	SHK	7005	Información detallada sobre la implementación y cumplimiento de las medidas de conservación y ordenación de ICCAT relacionadas con los tiburones	"No aplicable". Se iniciarán las acciones para acoger las recomendaciones ICCAT.
	BYC	8001	Informe sobre la implementación de la Rec. 10-09, párrs. 1, 2 y 7, tal y como fue enmendada por la Rec. 13-11, y acciones pertinentes emprendidas para implementar las directrices de FAO	"No aplicable". Se iniciarán las acciones para acoger las recomendaciones ICCAT.
OTRAS ESPECIES DE CAPTURA FORTUITA				

Grupo	N.º	Req.	Información requerida	
	BYC	8002	Informe sobre la implementación de medidas de mitigación para las aves marinas y Plan de Acción Nacional para las aves marinas	"No aplicable". Se iniciarán las acciones para acoger las recomendaciones ICCAT.
	BYC	8003	Informe de las acciones emprendidas para mitigar la captura fortuita y reducir los descartes y cualquier investigación pertinente en este campo	"No aplicable". Se iniciarán las acciones para acoger las recomendaciones ICCAT.
MISCE-LÁNEA	SDP	9001	Descripción de los sistemas piloto electrónicos de documento estadístico	"No aplicable". Se iniciarán las acciones para acoger las recomendaciones ICCAT.
	MISC	9002	Información y aclaraciones sobre las objeciones a las Recs. de ICCAT	"No aplicable". Se iniciarán las acciones para acoger las recomendaciones ICCAT.

**ANNUAL REPORT OF GUYANA
RAPPORT ANNUEL DU GUYANA
INFORME ANUAL DE GUYANA**

SUMMARY

Guyana's artisanal fishery is nearshore, operating within the national Exclusive Economic Zone and targets a number of demersal /groundfish species (Sciaenidae, Ariidae, Sparidae etc). In this fishery, scombrids and sharks are taken as bycatch, and are seasonal. In 2019, a total of 1,100,998 kg of scombrids and 775,407 kg of sharks were harvested. The tuna fishery is still in its infancy stage, the total production of tuna and tuna-like species harvested in 2019 was 362,658 kg. The main species captured were bigeye tuna, yellowfin tuna, blue marlin and swordfish. The data submitted is a combination of the tuna data and bycatch from other gear types. Climate change and influx of sargassum weeds hindered the capture of marine species during 2019. Sharks continue to be landed dressed, which poses a real problem for recording shark catches by individual species.

RÉSUMÉ

La pêche artisanale de la Guyana opère non loin des côtes, à l'intérieur de la zone économique exclusive, et cible un certain nombre d'espèces démersales/de poissons de fond (Sciaenidae, Ariidae, Sparidae, etc.). Dans cette pêche, les scombridés et les requins sont capturés en tant que prise accessoire saisonnière. En 2019, un total de 1.100.998 kg de scombridés et de 775.407 kg de requins a été capturé. La pêche de thonidés n'en est qu'à ses débuts, la production totale de thonidés et d'espèces apparentées capturés en 2019 était de 362.658 kg. Le changement climatique et l'afflux d'amas de sargasses ont entravé la capture des espèces marines en 2019. Les requins continuent à être débarqués en poids manipulé, ce qui pose un véritable problème pour l'enregistrement des prises de requins par espèce individuelle.

RESUMEN

La pesquería artesanal de Guyana se realiza cerca de la costa y opera dentro de la Zona Económica Exclusiva nacional. Se dirige a diversas especies de peces de fondo/demersales (Sciaenidae, Ariidae, Sparidae, etc.). En esta pesquería los escómbridos y los tiburones son capturas fortuitas estacionales. En 2019 se capturó un total de 1.100.998 kg de escómbridos y 775.407 kg de tiburones. La pesca del atún está todavía en sus inicios, la producción total de túnidos y especies afines en 2019 fue de 362.658 kg. Las principales especies capturadas fueron patudo, rabil, aguja azul y pez espada. Los datos enviados son una combinación de los datos de túnidos y de la captura fortuita de otros tipos de artes. El cambio climático y la afluencia de malezas de sargazo obstaculizaron la captura de especies marinas durante 2019. Los tiburones continúan desembarcándose ya manipulados, lo que plantea un gran problema a la hora de consignar las capturas de tiburones por especies individuales.

Part 1 (Information on fisheries, research and statistics)

Section 1: Annual fisheries information

The fisheries sector made one (1) percent contribution to the Guyana's Gross Domestic Product (GDP). The overall marine production decreased by nine percent when compared to the previous year. When comparing the total scombrids and sharks harvested to the previous year there were more than one hundred-percent increase for both species.

Tuna and tuna like species showed a twenty-five (25) percent increase when compared with the previous year. Only six vessels operated for the year out of a fleet of fifteen vessels. The six converted trawlers / vessels are local longliners have 19.72 meters in length and GRT of 113-114. The vessels are registered and fished all year.

There is an agreement with Guyanese to contract Venezuelans vessels to fish and land their catch in Guyana. There are reports on the by-catch species which is tallied in the summary. However, the species caught by tuna vessels are reported separately in STO1 TIFC form. The total for the highly migratory large pelagic species was 365,664 kg from fifty-one trips.

Stock assessment was done on shrimp (seabob) and Guyana would have received Marine Stewardship Council certification for the seabob fishery.

Section 2: Research and statistics

The department depended on the submission of data from the company. There were no length and weight measurements for the species harvested despite Data Collectors visiting the site/company.

The department acquired a vessel to conduct research, monitoring and surveillance activities. Staff worked continuously to improve its data collection program, preparation and submission of reports in a timely manner. There were additions on the data collection questionnaire to include Endangered Threatened and Protected (ETP) species and turtles. Staff were trained on using the R program. Fishers were encouraged through sensitization program on how to fill log book accurately on each trip. The Fisheries Department has made it mandatory that owners of licenced processing plants must fill log books and submit to the department every month.

The observer program is for the industrial trawlers targeting shrimp. Staff documented interactions of Endangered Threatened and Protected (ETP) and Vulnerable species. They also monitored the dumping of harmful and polluting material into the ocean and collected data related to fish habitat.

During the closed season period for the seabob fleet, staff held training session with captains and crew on identification of turtles, sharks and rays. The captains were able to identify the different species displayed during the training.

Sharks are landed dressed, i.e. headless and gutted. Over the years it was difficult to record shark caught by species. The Fisheries Department has noted the increase in the export of shark fins to China. Technical assistance from external organizations that is, Food and Agriculture Organization of the United Nations and Caribbean Regional Fisheries Mechanism has been pursued to address the issue of identification of dressed sharks. Some of species are identified when landed whole are Hammerhead, Tiger, Blacktip, Sand and Caribbean Sharpnose what is known locally as Waterbelly shark.

ANNEX 1 TO PART I OF ANNUAL REPORT (SCIENTIFIC REPORT)

No.	Requirement	Response
GENERAL		
S01	Annual Reports (Scientific)	November 26, 2020 Guyana sent to ICCAT.
S02	Task I fleet characteristics (T1FC)	November 26, 2020 Guyana sent to ICCAT.
S03	Task I nominal catch estimations (T1NC)	November 26, 2020 Guyana sent to ICCAT.
S04	Task II catch and effort (T2CE)	Not applicable
S05	Task II size samples (T2SZ)	Not applicable
S06	Task II catch-at-size estimations (T2CS)	Not applicable
S07	Scientific tagging surveys (inventories)	Not applicable. Guyana does not have a tagging program.
S08	Conventional Tagging declaration (releases/recoveries)	Not applicable. Guyana has neither tagged nor received any tag.
S09	Electronic Tagging declaration (releases/recoveries)	Not applicable. Guyana has neither tagged nor received any tag.
S10	Information collected under domestic observer programs	Not applicable. Guyana has an observer programme for the industrial fleet targeting seabob.
S11	Information on implementation of Rec. 16-14	Not applicable
S12	Information and data on pelagic Sargassum	Not applicable. The monitoring and collection of data for sargassum weed is done by another agency.

S13	Specific information for the fishing vessels that were authorized to carry out pelagic longline fisheries and harpoons in the Mediterranean during the preceding year	Not applicable. Guyana does not participate in fisheries in the Mediterranean.
BLUEFIN TUNA		
S15	Size sampling from (harvested on) farms	Not applicable. Guyana does not engage in any form of fishing for farming of Bluefin tuna.
S16	Size sampling (raw data outputs) from stereoscopic cameras systems (100% caging coverage) OR alternative methodology for estimating size of bluefin tuna	Not applicable. Guyana does not harvest bluefin tuna.
S17	Size sampling data (while caging reports) from stereoscopic cameras systems (100% caging coverage)	Not applicable. Guyana does not engage in any form of harvesting of bluefin tuna.
S18	Information on and data collected under the national BFT observer programmes	Not applicable. Guyana does not engage in any form of harvesting of bluefin tuna.
S21	Details of cooperative research programs on W-BFT to be undertaken	Not applicable. Guyana does not engage in any form of harvesting of bluefin tuna.
S22	Updates to abundance indices and other fishery indicators	Not applicable. Guyana does not engage in any form of harvesting of bluefin tuna.
S23	Information resulting from GBYP related research including new information resulting from enhanced biological sampling activities	Not applicable. Guyana does not engage in any form of harvesting of bluefin tuna.
S53	Report on the scientific activities conducted by vessels operating in the context of a scientific project of a research institute integrated in a scientific research program	Not applicable. Guyana does not engage in any form of harvesting of bluefin tuna.
TROPICAL TUNA		
S24	Information from logbooks on BET/YFT/SKJ vessels, including discards	The logbook programme will be implemented in 2021 for data on BET/YFT
S25	Management plans for the use of fish aggregating devices (including steps to minimise ecological impact)	Not applicable. Guyana does not use moored fish aggregating devices.
S44	The number of FADs actually deployed on a monthly basis per 1°x1° statistical rectangles, by FAD type, etc.	Not applicable. Guyana does not use moored fish aggregating devices.
S45	For each support vessel, the number of days spent at sea, per 1° grid area, month and flag State and associated to PS/BB	Not applicable. Guyana does not engage in purse-seine or baiting fishing.
S46	Information collected by observers (includes coverage levels)	Not applicable. Guyana does not use moored fish aggregating devices.
S46b	Information on electronic monitoring systems (EMS)	Not applicable. Guyana does not use moored fish aggregating devices.
S47	Data and information collected from port sampling programme	Not applicable. Guyana does not have vessels greater than 20 m actively fishing.
S48	Historical FAD set data	Not applicable. Guyana does not use moored fish aggregating devices.
BILLFISH		
S55	Statistical methodology used to estimate dead and live discards of marlins / roundscale spearfish	There are plans to implement the log books programme in 2021 to the fishers in the tuna fishery.
S56	Information about their data collection program for artisanal and/or small-scale fisheries	Not applicable. The artisanal fisheries do not harvest this species.

SHARKS		
S32	Plan for improving data collection for sharks on a species-specific level	The Department plans to conduct two training sessions on shark identification in 2020. Also, to develop a National Plan of Action for Sharks.
S50	Results of research and biological sampling on shortfin mako	Not applicable. Guyana did not engage in any scientific programmes for shortfin mako sharks.
S51	Information on blue shark	Since the species are landed dressed, shark identification is a problem, However, based on fishers' response they do not harvest blue shark.
S54	The amount of North Atlantic shortfin mako caught and retained on board as well as dead discards and live releases	Since the species are landed dressed, shark identification is a problem, However, based on fishers' response they do not harvest north Atlantic shortfin shark.
OTHER BY-CATCH		
S37	Provision of existing identification guides for sharks, seabirds and turtles and marine mammals caught in the Convention area	Information for sharks was included in this section submitted to ICCAT 2019 National report.
S38	Information on interactions of its fleet with sea turtles in ICCAT fisheries by gear type	The implementation of log books in 2021 for captains will capture data on turtles.
S39	CPCs shall record data on seabird incidental catch by species through scientific observers in accordance with the Recommendation 10-10 and report these data annually	The implementation of log books in 2021 for captains will capture data on seabirds
S41	Notification of measures taken on the collection of by-catch and discard data in artisanal fisheries through alternative means	The gear used in Guyana fisheries target all species landed. However, during Data Collection programme fishers report on discarded catch.
S42	CPCs shall report on steps taken to mitigate by-catch and reduce discards, and on any relevant research	Not applicable. The gear is for multi-species and fishers discard catches only in exceptional circumstances.

Part II (Management implementation)

Section 3: Implementation of ICCAT conservation and management measures

ANNUAL REPORT PART II, SECTION 3

No.	Requirement	Response
GENERAL		
0001	Annual Reports	November 26, 2020 Guyana sent to ICCAT.
0002	Report on implementation of reporting obligations for all ICCAT fisheries, including shark species	November 26, 2020 Guyana sent to ICCAT.
0003	ICCAT Compliance Reporting Table	November 27, 2020 sent to ICCAT.
0004	Vessel Chartering - summary report	Not applicable. Guyana is not involved in any chartering of vessel arrangement.
0005	Vessel Chartering - arrangements and termination	Not applicable. Guyana is not involved in any chartering of vessel arrangement.
0006a	Transshipment reports - at sea	Not applicable. No transshipments at sea are allowed. This is prohibited and is in the Fisheries Act 2002.
0006b	Transshipment reports in - port	Not applicable. No transshipments of ICCAT species passed through Guyana ports.
0007	Transshipment declaration (at sea)	Not applicable. Transshipments at sea are prohibited in Guyana's waters.

0008	Carrier vessels authorised to receive transshipments of tuna and tuna-like species in the Atlantic Ocean, either at-sea or in-port	Not applicable. Transshipments at sea are prohibited in Guyana's waters.
0009	LSPLVs which are authorised to tranship to carrier vessels in the Atlantic Ocean (and subsequent modifications)	Not applicable. Transshipment at sea are prohibited in Guyana's waters.
0010a	Points of contact for port entry notifications	Not applicable. No foreign fishing vessels were allowed entry into Guyana's port.
0010b	Contact points for receiving copies of Port Inspection reports	Not applicable. No foreign fishing vessels were allowed entry into Guyana's port nor were any such entries planned.
0011	List of designated ports into which foreign fishing vessels may request entry	Not applicable. No foreign fishing vessels were allowed entry into Guyana's port nor were any such entries planned.
0012	Advance notification period required for entry into port of foreign fishing vessels	Not applicable. No foreign fishing vessels were allowed entry into Guyana's port.
0013	Report of Denial of Entry or Denial of Use of port	Not applicable. No foreign fishing vessels were allowed entry into Guyana's port.
0014	Copies of port inspection reports containing findings of potential non-compliance or apparent infringement (and others where practicable)	Not applicable. No foreign fishing vessels were allowed entry into Guyana's port.
0015	Action taken following port inspection if apparent infringement is found	Not applicable. No foreign fishing vessels were allowed entry into Guyana's port.
0016	Notification of results of investigation of apparent infringements following port inspection	Not applicable. No foreign fishing vessels were allowed entry into Guyana's port.
0017	Information of bilateral or multilateral agreements/arrangements that allow for an inspector exchange program designed to promote cooperation	Not applicable. Guyana has no such arrangements.
0018	Access agreements and changes	Not applicable. There are no fishing access agreements involving Guyana.
0019	Summary of activities carried out pursuant to access agreements, including all catches	Not applicable. There are no fishing access agreements involving Guyana.
0020	List of vessels of 20 metres or greater	Not applicable. No vessels greater than 20m were involved in fishing during the reporting period.
0021	Vessels 20 m or greater internal actions report	Not applicable. No vessels greater than 20m were involved in fishing during the reporting period.
0023	Techniques used to manage sport and recreational fisheries	Not applicable. Guyana has no recreational fisheries,
0024	Vessels involved in IUU Fishing	Not applicable. No reports received.
0025	Comments on IUU allegations	Not applicable. No reports received.
0026	Trade measures; submission of import and landing data	Not applicable. Species imported to Guyana are not on ICCAT list.
0027	Data on non-compliance	Not applicable
0028	Findings of investigations in relation to allegations of non-compliance	Not applicable.
0029	Vessels sightings	Not applicable.
0030	Actions taken with regard to reports of vessel sightings	Not applicable. No reports received.
0031	National authority responsible for at-sea inspection and other supporting maritime agencies as may be appropriate and/or National authority responsible for the bluefin tuna trap and farming activities	Not applicable.

0032	Designated point(s) of contact (POC) within that authority with responsibility for program implementation	Not applicable.
0033	Reporting on any activities carried out under the pilot program for exchange of inspection personnel	Not applicable.
0034	Request for removal of vessel from final IUU vessel list	Not applicable. No reports received.
0035	Emergency Action Plan (EAP) for observer recovery	Not applicable. There is no plan.
0036	Reports on observer incidents triggering provisions of the EAP, including any corrective action taken	Not applicable.
0037	Report of lost fishing gear retrieved	Not applicable. No reports received.
0038	Report of lost fishing gear not retrieved	Not applicable. No reports received.
0039	Points of contact to facilitate cooperation on vessel sighting (optional)	Not applicable.
BLUEFIN TUNA		
1001	Bluefin tuna farming facilities	Not applicable. Guyana is not involved in any fishing or farming of bluefin tuna.
1002	Bluefin tuna farming reports	Not applicable. Guyana is not involved in any fishing or farming of bluefin tuna.
1003	Carry over of caged fish declaration	Not applicable. Guyana is not involved in any such activity.
1004	Bluefin tuna caging report/declaration	Not applicable. Guyana is not involved in any fishing or farming of bluefin tuna.
1005	Bluefin tuna traps	Not applicable. Guyana is not involved in any fishing or farming of bluefin tuna.
1007	Fishing, inspection and capacity plans	Not applicable. Guyana is not involved in any fishing or farming of bluefin tuna.
1008	Farming capacity plan (and revisions if appropriate)	Not applicable. Guyana is not involved in any fishing or farming of bluefin tuna.
1009	Modifications to fishing plans	Not applicable. Guyana is not involved in any such activity.
1010	Information on regulations and other related documents adopted for implementation of Rec. 18-02	Not applicable.
1011	Bluefin tuna catches 2019	Not applicable. Guyana is not involved in any fishing or farming of bluefin tuna.
1012	Bluefin tuna catching vessels	Not applicable. Guyana is not involved in any fishing or farming of bluefin tuna.
1013	Bluefin tuna other vessels	Not applicable. Guyana is not involved in any fishing or farming of bluefin tuna.
1014	Joint Fishing Operations	Not applicable. Guyana is not involved in any fishing or farming of bluefin tuna.
1015	VMS messages	Not applicable. Guyana is not involved in any fishing or farming of bluefin tuna.
1016	Joint Inspection Scheme plans	Not applicable. Guyana is not involved in any fishing or farming of bluefin tuna.
1017	List of inspection vessels	Not applicable. Guyana is not involved in any fishing or farming of bluefin tuna.
1018	List of inspectors [and agencies]	Not applicable. Guyana is not involved in any fishing or farming of bluefin tuna.
1019	Copies of inspection reports from JIS	Not applicable. Guyana is not involved in any fishing or farming of bluefin tuna.
1020	Bluefin tuna transshipment ports	Not applicable. Guyana is not involved in any fishing or farming of bluefin tuna.

1021	Bluefin tuna landing ports	Not applicable. Guyana is not involved in any fishing or farming of bluefin tuna.
1022	Bluefin tuna weekly catch reports (including traps)	Not applicable. Guyana is not involved in any fishing or farming of bluefin tuna.
1023	Bluefin tuna monthly catch reports	Not applicable. Guyana is not involved in any fishing or farming of bluefin tuna.
1024	Dates when entire quota of bluefin tuna has been utilized	Not applicable. Guyana is not involved in any fishing or farming of bluefin tuna.
1025	Report on steps taken to encourage tag and release of all fish less than 30 kg/115 cm	Not applicable. Guyana is not involved in any fishing or farming of bluefin tuna.
1027	BCD Annual Report	Not applicable. Guyana is not involved in any fishing or farming of bluefin tuna.
1028	Validation seals and signatures for BCDs	Not applicable. Guyana is not involved in any fishing or farming of bluefin tuna.
1029	BCD Contact points	Not applicable. Guyana is not involved in any fishing or farming of bluefin tuna.
1030	BCD legislation	Not applicable. Guyana is not involved in any fishing or farming of bluefin tuna.
1031	BCD tagging summary, sample tag	Not applicable. Guyana is not involved in any fishing or farming of bluefin tuna.
1032	Vessels not included as BFT fishing vessels but known or presumed to have fished E-BFT	Not applicable. Guyana is not involved in any fishing or farming of bluefin tuna.
1033	Data needed for registration in eBCD system	Not applicable. Guyana is not involved in any fishing or farming of bluefin tuna.
1034	Report on intra farm transfers and random controls	Not applicable. Guyana is not involved in any fishing or farming of bluefin tuna.
TROPICAL SPECIES		
2001	List of BET/YFT/SKJ vessels and subsequent changes	November 26, 2020 Guyana sent to ICCAT.
2002	List of authorized vessels which fished bigeye and/or yellowfin and/or skipjack tunas in previous year	November 26, 2020 Guyana sent to ICCAT.
2003	Reports on investigation of IUU activity by BET/YFT/SKJ vessels	Not applicable. No reports of IUU fishing received.
2006	Data from ICCAT statistical document programs	See section 5.
2007	Validation seals and signatures for SDPs	Sample validation seals and signatures will be submitted shortly.
2009	Quarterly catches of tropical tuna	See section 5.
2010	Steps taken to minimalise ecological impacts of FADs (include in FAD management plan - see also requirement S:TRO02)	Not applicable. Guyana vessels does not engage in FAD fishing.
2011	Tropical Tuna Fishing/Capacity plans	Not applicable.
2012	Statement of intention to increase participation in tropical fisheries	Not applicable.
2013	Monthly catches of tropical tuna (BET; SKJ; YFT)	See section 5.
2014	Weekly catches of bigeye tuna	Not applicable. The implementation of log books for this fishery will be in 2021.
2015	Dates when entire quota of bigeye tuna has been utilized	Not applicable.
2016	List of support vessels and activity in 2019	Not applicable
2017	Maximum on board by-catch limit for tropical tunas	Not applicable.
2018	Measure taken to ensure compliance with TRO 2016	Not applicable.

2019	Difference between fishing effort 2018 and fishing effort 2020	Not available.
2020	Results of trials on electronic monitoring	Not applicable.
SWORDFISH		
3001	Data from ICCAT statistical document programs	No applicable.
3002	Validation seals and signatures for SDPs	Not applicable.
3003	List of vessels targeting MED-SWO	Not applicable. Guyana vessels do not fish in the Mediterranean.
3004	List of sport/recreational vessels authorized to catch Med-SWO	Not applicable. Guyana vessels do not fish in the Mediterranean.
3005	List of special fishing permits for harpoons or longline for highly migratory pelagic stocks in the Mediterranean for the previous year	Not applicable. Guyana vessels do not fish in the Mediterranean.
3006	Report on implementation of Med-SWO closure	Not applicable. Guyana vessels do not fish in the Mediterranean.
3007	Development or fishing/management plan for North swordfish	Not applicable. Guyana vessels do not fish in the Mediterranean.
3010	List of authorised ports for MED-SWO	Not applicable. Guyana vessels do not fish in the Mediterranean.
3011	Quarterly reports of MED-SWO catches	Not applicable. Guyana vessels do not fish in the Mediterranean.
3012	Summary of implementation of tagging programme	Not applicable. Guyana vessels do not engage in a tagging programme.
3013	List of inspection vessels	Not applicable. Guyana does not participate in ICCAT Scheme of Joint International Inspection.
3014	List of inspectors [and agencies]	Not applicable. Guyana is not participating in the ICCAT Scheme of Joint International Inspection
3015	Specific authorisation for vessels 20m+ for N. SWO	There are no Guyanese registered vessels larger than 20m.
3016	Specific authorisation for vessels 20m+ for S. SWO	Not applicable.
3017	Maximum onboard by-catch limit of N. SWO	Not applicable.
3018	Maximum onboard by-catch limit of S. SWO	Guyana is working on a national plan of action for the tuna fishery.
3019	Copies of inspection reports from JIS	Guyana does not participate in ICCAT Scheme of Joint International Inspection
3020	Fishing plan for Mediterranean swordfish	Not applicable. Guyana vessels do not fish in the Mediterranean.
ALBACORE		
4003	List of Vessels authorised to fish for Mediterranean albacore	Not applicable. Guyana vessels do not fish in the Mediterranean albacore.
4004	Specific authorisation for vessels 20m+ for North Atlantic albacore	Not applicable. Guyana vessels do not fish in the Mediterranean albacore.
4005	Specific authorisation for vessels 20m+ for South Atlantic albacore	Not applicable. Guyana vessels do not fish in the Mediterranean albacore.
4006	Maximum onboard by-catch limit of N. ALB	Not applicable. Guyana vessels do not fish in the Mediterranean albacore.
4007	Maximum onboard by-catch limit of S. ALB	Not applicable. Guyana vessels do not fish in the Mediterranean albacore.
BILLFISH		
5004	Claim to exemption to release live BUM/WHM/SPF and measures taken to limit application of this exemption to such fisheries	Not applicable.

5005	Results of trials on electronic monitoring for BIL	Not applicable.
SHARKS		
7005	Details of implementation of and compliance with shark conservation and management measures	Guyana is developing a national plan of action for sharks.
OTHER SPECIES BY-CATCH		
8001	Report on implementation of Rec. 10-09, Paras 1, 2 and 7, as amended by Rec. 13-11, and relevant actions taken to implement the FAO guidelines	See section 5 of Annex 1 of annual Report (Scientific report)
8002	Report on implementation of seabird mitigation measures and NPOA for seabirds	Guyana will develop a NPOA on seabirds.
8003	Report on steps taken to mitigate by-catch & reduce discards and any relevant research in this field	Guyana has no data on discards and is developing a management plan for this fishery.
MISCELLANEOUS		
9001	Description of pilot electronic statistical document systems	Guyana has not implemented a pilot electronic statistical document system.
9002	Information and clarification regarding objections to ICCAT Recs	Not applicable.

Section 4: Implementation of other ICCAT conservation and management measures

The implementation of Port State Measure has commenced since the signing of Memorandum of Understanding with the relevant agencies for example, Guyana Coast Guard, Maritime Police, Maritime Administration (MARAD) and Environmental Protection Agency.

In Guyana permission was given to one local company to fish for tuna. In 2019 six out of a fleet of fifteen vessels operated. There are plans to train captains on filling logbook, continuous data collection for catch and effort and biological data on the species harvested.

The Fisheries Department has collaborated with Food and Agriculture Organization of the United Nations to develop a National Plan of Action for Sharks. There will be two training sessions on shark classification.

The Fisheries Advisory Committee (FAC) continued to be active and providing advice to the Minister on the management of the sector. The department will not accept any other applications for exploitation of large pelagic fishery -tuna and tuna like species until further research is done on the fishery. The artisanal fishery continues to be an open fishery despite decrease in production and an increase in effort. The by catch from the artisanal fishery include sharks landed dressed.

Section 5: Difficulties encountered in implementation of and compliance with ICCAT conservation and management measures

SHK 01: There is urgent need for assistance to develop Guyana's National Plan of Action for shark. Sharks are landed dressed and the fins are more valuable than the carcass. Beside the NPOA there is also need for legislation to support the respective ICCAT recommendations in relation to management of shark species.

BYC 8002-8003: There is little data on incidence of turtle interaction and sea bird entanglements with the fishing gear. The need for regulations must be developed to sensitize the fishers and to mitigate the impact on the environment.

Table 1. Highly Migratory Large Pelagic Species (kg).

<i>Year/ Species</i>	<i>Tuna</i>	<i>Sword Fish</i>	<i>Dolphin</i>	<i>Sharks</i>
2019	355,645	2004	1002	7013
2018	155,282	5009	33,060	21,038
2018	241,438	8015	7013	70,127

Table 2. Boat Count for Artisanal Vessel by Gear Types 2019.

<i>Gear Type</i>	<i>#Vessels</i>
Gillnet Polyethylene 7 –8” mesh size	49
Gillnet Polyethylene 5- 6” mesh size	329
Gillnet nylon 2-4” mesh size	458
Caddell # 5 – 9 hooks	57
Chinese Seine 4 –5 bundles (25 –30 lbs each)	305
Pin Seine	21
Others	96
Total	1315

Table 3. Industrial and Semi Industrial Fleet 2019.

<i>Gears Type</i>	<i># of Vessels</i>
Trawlers Nets	109
Traps	41
Longline (Tuna)	6

Table 4. Scombrids and Shark Production by Species (kg) 2019.

<i>Scombrids</i>		<i>Sharks</i>	<i>Tuna & Tuna – like species (caught by Red Snapper Vessels)</i>	<i>Total</i>
<i>Scomberomorus brasiliensis</i>	<i>Scomberomorus Cavalla</i>	Unidentified shark species	Unidentified	
702,275	398,724	775,407	1	1,876,406

Table 5. Tuna and Tuna like species (kg).

<i>Species</i>	<i>Tuna</i>	<i>Dolphin</i>	<i>Marlin</i>	<i>Oil fish</i>	<i>Swordfish</i>	<i>Total</i>
Quantity	355,645	291,132	128,233	1002	2004	778,016

ANNUAL REPORT OF SURINAME¹
RAPPORT ANNUEL DU SURINAME
INFORME ANUAL DE SURINAM

SUMMARY

During 2019 there were no Surinamese fishing vessels catching tuna and tuna-like species. Current practice is that foreign flagged vessels are licensed to fish for tuna and tuna-like species in Surinamese waters. Insofar these vessels also fish in international waters, they may also land their catches in Suriname if they have valid licenses from their flag state to do so. In recent years, for example, licenses have been issued to vessels operating under the Panamanian flag and under the flag of Belize. The reporting obligation to ICCAT rests primarily with the flag state. All these vessels fish for 5% per year in the Exclusive Economic Zone of Suriname and for 95% per year, with a valid fishing license from their flagged country in international waters. The type of gear is longline. They land all their catch at the designated port of Suriname. The main species that are been landed by the vessels from Panama and Belize are yellowfin tuna, north-Atlantic albacore, blue shark and other species such as mahi mahi, wahoo, escolar and sailfish. The species are landed in two ways, fresh on ice and frozen.

RÉSUMÉ

En 2019, aucun navire de pêche surinamais n'a capturé de thonidés ou d'espèces apparentées. La pratique actuelle est que les navires battant pavillon étranger sont autorisés à pêcher les thonidés et les espèces apparentées dans les eaux surinamaises. Dans la mesure où ces navires pêchent également dans les eaux internationales, ils peuvent également débarquer leurs captures au Suriname s'ils disposent de licences valables de l'État de leur pavillon pour le faire. Ces dernières années, par exemple, des licences ont été délivrées à des navires opérant sous le pavillon panaméen et sous le pavillon du Belize. L'obligation de déclaration à l'ICCAT incombe principalement à l'État du pavillon. Tous ces navires pêchent à raison de 5% par an dans la zone économique exclusive du Suriname et de 95% par an, avec une licence de pêche valide de leur pays de pavillon dans les eaux internationales. Le type d'engin est la palangre. Ils débarquent toutes leurs prises dans le port désigné du Suriname. Les principales espèces débarquées par les navires du Panama et du Belize sont l'albacore, le germon de l'Atlantique Nord, le requin peau bleue et d'autres espèces telles que la coryphène, le thazard bâtard, l'escolier noir et le voilier. Les espèces sont débarquées de deux façons : à l'état frais conservés sur de la glace et surgelées.

RESUMEN

Durante 2019 los buques pesqueros de Surinam no capturaron túnidos ni especies afines. La práctica actual es que se conceden licencias a buques con pabellón extranjero para pescar túnidos y especies afines en aguas de Surinam. Dado que estos buques pescan también en aguas internacionales, podrían también desembarcar sus capturas en Surinam si cuentan con licencias válidas de sus Estados del pabellón para hacerlo. En años recientes, por ejemplo, se han expedido licencias a buques que operan bajo pabellón panameño y de Belice. La obligación de comunicación a ICCAT es del Estado del pabellón. Todos estos buques pescan un 5% del año en la Zona Económica Exclusiva de Surinam y un 95 % del año, con una licencia de pesca válida del país de su pabellón en aguas internacionales. El tipo de arte es el palangre. Desembarcan todas sus capturas en el puerto designado de Surinam. Las principales especies desembarcadas por los buques de Panamá y Belice son rabil, atún blanco del Atlántico norte, tintorera y otras especies como dorado, peto, escolar y pez vela. Estas especies se desembarcan de dos formas, frescas conservadas en hielo y congeladas.

¹ Tania Tong Sang, Policy officer at the Fisheries Department of the Ministry of Agriculture, Animal Husbandry and Fisheries, Cornelis Jongbawstraat 50, tareva@hotmail.com

Part I (information on fisheries, research and statistics)

Section 1: Annual fisheries information

Different forms of fishing are practiced in Surinamese waters, all of which differ in scale, fishing methods used, target species, fishing areas, etc. The fishing fleet of Suriname can be divided into two main groups, the industrial and the artisanal. There is a licensing scheme in force covering both fleets which consist a maximum allowable licenses issued for each category. We distinguish seven main categories, which comprise a total of fourteen different types of fishing. The registration of industrial vessels is divided into three categories: 1. SA - vessels (these are only Surinamese flag vessels) 2. SB – vessels (fifty percent Surinamese and fifty percent Foreign flag vessels) 3. SC - vessels (these are only foreign flag vessels). The maximum number of licenses to be granted for the category of Large Pelagic Line Fishing has been set at 60 in the Licensing Conditions for Decision 2020.

Section 2: Research and statistics

Suriname did not conduct research activities in the Convention Area in 2019.

The Statistics and Research division at the Fisheries Department of the Ministry of Agriculture, Animal Husbandry and Fisheries is responsible for recording and processing statistical data.

All foreign fishing vessels must land their entire catches at the designated port which is called the port of Cevahas N.V. and is located at Paramaribo, the capital of Suriname. Landing data must be recorded in a logbook/standard form provided by the Fisheries Department which have to be submitted to the Fisheries Department. In 2019, 29 vessels from Panama and Belize were granted a license for Large Pelagic Line Fishing by Suriname to fish in the Exclusive Economic Zone of Suriname. These vessels are required by their licenses to land their catches in Suriname.

With the support of FAO, the Fisheries Department is currently in a process to modernize the fisheries data collection system. A system developed by the FAO (called CALIPSEO) will be implemented, which will lead to data being collected in a more efficient and accurate manner. The implementation of the new data collection system is of great importance because, based on the collected data, it is possible to perform stock estimates. In the coming years, the Statistics and Research Department will have to focus strongly on improving the quality of data collection. This also includes training the people collecting data in the field and reviving the program of seagoing observers. Historical data must also be validated as much as possible and entered in the new system. To support accurate data collection, a species identification guide is currently being drawn up for the main species that occur in Surinamese fisheries.

ANNEX 1 TO PART I OF ANNUAL REPORT (SCIENTIFIC REPORT)

Group	Req N°	[old N°]	Requirement	
GENERAL (all species)	S:GEN01	S01	Annual Reports (Scientific)	Send on 2020/September/02.
	S:GEN02	S02	Task I fleet characteristics (T1FC)	Send on 2020/April/07.
	S:GEN03	S03	Task I nominal catch estimations (T1NC)	Send on 2020/April/07.
	S:GEN04	S04	Task II catch and effort (T2CE)	Send on 2020/April/07.
	S:GEN05	S05	Task II size samples (T2SZ)	Send on 2020/April/07.
	S:GEN06	S06	Task II catch-at-size estimations (T2CS)	Send on 2020/April/07.
	S:GEN07	S07	Scientific tagging surveys (inventories)	Not applicable. Suriname had no vessels catching tuna and tuna like species in 2019.
	S:GEN08	S08	Conventional Tagging declaration (releases/recoveries)	Not applicable. Suriname had no vessels catching tuna and tuna like species in 2019.
	S:GEN09	S09	Electronic Tagging declaration (releases/recoveries)	Not applicable. Suriname had no vessels catching tuna and tuna like species in 2019.
	S:GEN10	S10	Information collected under domestic observer programs	Not applicable. Suriname did not implement a domestic observer program yet. Suriname had no vessels catching tuna and tuna like species in 2019.

SURINAME

	S:GEN11	S11	Information on implementation of Rec. 1614	Not applicable. Suriname is not involved in any scientific observer program. Suriname had no vessels catching tuna and tuna like species in 2019.
	S:GEN12	S12	Information and data on pelagic Sargassum	Not applicable. Suriname is not involved in pelagic <i>Sargassum</i> .
	S:GEN13	S13	Specific information for the fishing vessels that were authorized to carry out pelagic longline fisheries and harpoons in the Mediterranean during the preceding year	Not applicable. Suriname has no vessels targeting tuna and tuna-like species in the Mediterranean.
BLUEFIN TUNA	S:BFT01	S15	Size sampling from (harvested on) farms	Not applicable. Suriname is not involved in any Bluefin Tuna fishing activities.
	S:BFT02	S16	Size sampling (raw data outputs) from stereoscopic cameras systems (100% caging coverage) OR alternative methodology for estimating size of bluefin tuna	Not applicable. Suriname is not involved in any Bluefin Tuna fishing activities.
	S:BFT03	S17	Size sampling data (while caging reports) from stereoscopic cameras systems (100% caging coverage)	Not applicable. Suriname is not involved in any Bluefin Tuna fishing activities.
	S:BFT04	S18	Information on and data collected under the national BFT observer programmes	Not applicable. Suriname is not involved in any Bluefin Tuna fishing activities.
	S:BFT05	S21	Details of cooperative research programs on W-BFT to be undertaken	Not applicable. Suriname is not involved in any Bluefin Tuna fishing activities.
	S:BFT06	S22	Updates to abundance indices and other fishery indicators	Not applicable. Suriname is not involved in any Bluefin Tuna fishing activities.
	S:BFT07	S23	Information resulting from GBYP related research including new information resulting from enhanced biological sampling activities	Not applicable. Suriname is not involved in any Bluefin Tuna fishing activities.
	S:BFT09	S53	Report on the scientific activities conducted by vessels operating in the context of a scientific project of a research institute integrated in a scientific research program	Not applicable. Suriname is not involved in any Bluefin Tuna fishing activities.
TROPICAL TUNA	S:TRO01	S24	Information from logbooks on BET/YFT/SKJ vessels, including discards	Not applicable. No vessels flagged to Suriname fished for these species in 2019 or the previous years.
	S:TRO02	S25	Management plans for the use of fish aggregating devices (including steps to minimise ecological impact)	Not applicable. Suriname had no vessels catching tuna and tuna like species in 2019.
	S:TRO03	S44	The number of FADs actually deployed on a monthly basis per 1°x1° statistical rectangles, by FAD type, etc.	Not applicable. Suriname had no vessels catching tuna and tuna like species in 2019.
	S:TRO04	S45	For each support vessel, the number of days spent at sea, per 1° grid area, month and flag State and associated to PS/BB	Not applicable. Suriname had no vessels catching tuna and tuna like species in 2019.
	S:TRO09	S46	Information collected by observers (includes coverage levels)	Not applicable. Suriname had no vessels catching tuna and tuna like species in 2019.
	S:TRO10	S46b	Information on electronic monitoring systems (EMS)	Not applicable. Suriname had no vessels catching tuna and tuna like species in 2019.
	S:TRO06	S47	Data and information collected from port sampling programme	Not applicable. Suriname had no vessels catching tuna and tuna like species in 2019.
	S:TRO07	S48	Historical FAD set data	Not applicable. Suriname had no vessels catching tuna and tuna like species in 2019.
BILLFISH				
	S:BIL03	S55	Statistical methodology used to estimate dead and live discards of marlins / roundscale spearfish	Not applicable. Suriname had no vessels catching tuna and tuna like species in 2019.
	S:BIL04	S56	Information about their data collection program for artisanal and/or small-scale fisheries	Not applicable. Suriname had no vessels catching tuna and tuna like species in 2019.

SHARKS	S:SHK01	S32	Plan for improving data collection for sharks on a species specific level	Not applicable. Suriname had no vessels catching tuna and tuna like species in 2019.
	S:SHK02	S50	Results of research and biological sampling on shortfin mako	Not applicable. Suriname did not do any research on shortfin mako.
	S:SHK03	S51	Information on blue shark	Not applicable. Suriname had no vessels targeting blue sharks in 2019.
	S:SHK04	S54	The amount of North Atlantic shortfin mako caught and retained on board as well as dead discards and live releases	Not applicable. Suriname had no vessels catching tuna and tuna like species in 2019.
OTHER BY-CATCH	S:BYC01	S37	Provision of existing identification guides for sharks, seabirds and turtles and marine mammals caught in the Convention area	Not applicable. Suriname had no vessels catching tuna and tuna like species in 2019.
	S:BYC02	S38	Information on interactions of its fleet with sea turtles in ICCAT fisheries by gear type	Not applicable. Suriname had no vessels catching tuna and tuna like species in 2019.
	S:BYC03	S39	CPCs shall record data on seabird incidental catch by species through scientific observers in accordance with the Recommendation 1010 and report these data annually	Not applicable. Suriname had no vessels catching tuna and tuna like species in 2019.
	S:BYC04	S41	Notification of measures taken on the collection of by-catch and discard data in artisanal fisheries through alternative means	Not applicable. Suriname had no vessels catching tuna and tuna like species in 2019.
	S:BYC05	S42	CPCs shall report on steps taken to mitigate by-catch and reduce discards, and on any relevant research	Not applicable. Suriname had no vessels catching tuna and tuna like species in 2019.

Part II (Management implementation)

Section 3: Compliance with reporting requirements under ICCAT conservation and management measures

Group	Req	N°	Information required	Instructions
GENERAL	GEN	0001	Annual Reports	Send on 2020/September/02.
	GEN	0002	Report on implementation of reporting obligations for all ICCAT fisheries, including shark species	Send on 2020/September/02.
	GEN	0003	ICCAT Compliance Reporting Table	Send on 2020/July/29.
	GEN	0004	Vessel Chartering - summary report	Not applicable. Suriname had no vessels catching tuna and tuna like species in 2019.
	GEN	0005	Vessel Chartering - arrangements and termination	Not applicable. Suriname had no vessels catching tuna and tuna like species in 2019.
	GEN	0006a	Transshipment reports - at sea	Not applicable. Suriname had no vessels catching tuna and tuna like species in 2019.
	GEN	0006b	Transshipment reports in - port	Not applicable. Suriname had no vessels catching tuna and tuna like species in 2019.
	GEN	0007	Transshipment declaration (at sea)	Not applicable. Suriname had no vessels catching tuna and tuna like species in 2019.
	GEN	0008	Carrier vessels authorised to receive transshipments of tuna and tuna-like species in the Atlantic Ocean, either at-sea or in-port	Not applicable. Suriname had no vessels catching tuna and tuna like species in 2019.
	GEN	0009	LSPLVs which are authorised to tranship to carrier vessels in the Atlantic Ocean (and subsequent modifications)	Not applicable. Suriname had no vessels catching tuna and tuna like species in 2019.

GEN	0010a	Points of contact for port entry notifications	Send on 2020/April/16.
GEN	0010b	Contact points for receiving copies of Port Inspection reports	Send on 2018/July/28.
GEN	0011	List of designated ports into which foreign fishing vessels may request entry	Send on 2020/April/16.
GEN	0012	Advance notification period required for entry into port of foreign fishing vessels	Send on 2020/April/16.
GEN	0013	Report of Denial of Entry or Denial of Use of port	Not applicable. Suriname did not denial any entry or use of port.
GEN	0014	Copies of port inspection reports containing findings of potential non-compliance or apparent infringement (and others where practicable)	See section 5 of the Annual report.
GEN	0015	Action taken following port inspection if apparent infringement is found	See section 5 of the Annual report.
GEN	0016	Notification of results of investigation of apparent infringements following port inspection	See section 5 of the Annual report.
GEN	0017	Information of bilateral or multilateral agreements/arrangements that allow for an inspector exchange program designed to promote cooperation	Not applicable. Suriname has not entered into any such bilateral or multilateral agreements/arrangements.
GEN	0018	Access agreements and changes	Send to ICCAT on 2020/June/01 and on 2020/June/19. Suriname has not entered into any access agreements with other Parties or private companies, however we allow foreign flagged vessels to fish in waters under Surinamese jurisdiction for species managed by ICCAT through our national licensing scheme.
GEN	0019	Summary of activities carried out pursuant to access agreements, including all catches	According to our national legislation, all foreign vessels must land their fish only at the designated port of Suriname. All fishing vessels, authorized to fish for tuna and tuna-like species in the ICCAT Convention area are also required to install satellite-based vessel monitoring system (VMS). The Licensing scheme also obliges the master of each vessels to submit standard landing declaration forms at the end of each trip to the Fisheries Department of the ministry of Agriculture, Animal Husbandry and Fisheries. These forms include for example, quantities of landing by species, fishing days, fishing zone, discards, etc.
GEN	0020	List of vessels of 20 metres or greater	Not applicable. Suriname has no fishing vessels of 20m or above authorized to fish for, retain on board, tranship or land tuna and tuna-like species.

	GEN	0021	Vessels 20 m or greater internal actions report	Not applicable. Suriname has no fishing vessels of 20m or above authorized to fish for, retain on board, tranship or land tuna and tuna-like species.
	GEN	0023	Techniques used to manage sport and recreational fisheries	Not applicable. There are no sport or recreational fisheries carried out by Suriname in the ICCAT Convention area.
	GEN	0024	Vessels involved in IUU fishing	Not applicable. Suriname did not have any information to report on alleged IUU activities.
	GEN	0025	Comments on IUU allegations	Not applicable. Suriname has not received information regarding any presumed IUU activities of its fishing vessels nor has any additional information to report.
	GEN	0026	Trade measures; submission of import and landing data	Not applicable. Suriname has no relevant information to report.
	GEN	0027	Data on non-compliance	Not applicable. Suriname has no information on suspected non-compliance of ICCAT measures to report.
	GEN	0028	Findings of investigations in relation to allegations of non-compliance	Not applicable. Suriname has not received any allegations of non-compliance of ICCAT measures.
	GEN	0029	Vessels sightings	Not applicable. Suriname has not made any sightings of vessels fishing in contravention of ICCAT conservation and management measures.
	GEN	0030	Actions taken with regard to reports of vessel sightings	Not applicable. Suriname has not received any reports of its vessels having been sighted engaging in activities, which contravene ICCAT conservation and management measures.
	GEN	0031	National authority responsible for at-sea inspection and other supporting maritime agencies as may be appropriate and/or National authority responsible for the bluefin tuna trap and farming activities	Not applicable. Suriname is currently not participating in the pilot programme for the voluntary exchange of inspection personnel to participate in boarding and inspection activities.
	GEN	0032	Designated point(s) of contact (POC) within that authority with responsibility for program implementation	Not applicable. Suriname is currently not participating in the pilot programme for the voluntary exchange of inspection personnel to participate in boarding and inspection activities.
	GEN	0033	Reporting on any activities carried out under the pilot program for exchange of inspection personnel	Not applicable. Suriname is currently not participating in the pilot programme for the voluntary exchange of inspection personnel to participate in boarding and inspection activities.
	GEN	0034	Request for removal of vessel from final IUU vessel list	Not applicable. Suriname has no vessels on the final IUU vessel list.
	GEN	0035	Emergency Action Plan (EAP) for observer recovery	Not applicable. Suriname had no vessels catching tuna and tuna like species in 2019.
	GEN	0036	Reports on observer incidents triggering provisions of the EAP, including any corrective action taken	Not applicable. Suriname had no vessels catching tuna and tuna like species in 2019.

	GEN	0037	Report of lost fishing gear retrieved	Not applicable. Suriname did not have anything to report.
	GEN	0038	Report of lost fishing gear not retrieved	Not applicable. Suriname did not have anything to report.
	GEN	0039	Points of contact to facilitate cooperation on vessel sighting (optional)	Not available yet.
BLUEFIN TUNA	BFT	1001	Bluefin tuna farming facilities	Not applicable. Suriname does not authorise any bluefin tuna farming facilities.
	BFT	1002	Bluefin tuna farming reports	Not applicable. Suriname does not authorise any bluefin tuna farming facilities.
	BFT	1003	Carry over of caged fish declaration	Not applicable. Suriname does not authorise any bluefin tuna farming facilities.
	BFT	1004	Bluefin tuna caging report/declaration	Not applicable. Suriname does not authorise any bluefin tuna farming facilities.
	BFT	1005	Bluefin tuna traps	Not applicable. Suriname does not authorise any trap fishery for bluefin tuna.
	BFT	1007	Fishing, inspection and capacity plans	Not applicable. Suriname does not have any fishery or other operations pertaining to BFT-E.
	BFT	1008	Farming capacity plan (and revisions if appropriate)	Not applicable. Suriname does not authorise any bluefin tuna farming facilities.
	BFT	1009	Modifications to fishing plans	Not applicable. Suriname does not have any fishery or other operations pertaining to BFT-E.
	BFT	1010	Information on regulations and other related documents adopted for implementation of Rec. 18-02	Not applicable. Suriname does not have any fishery or other operations pertaining to BFT-E.
	BFT	1011	Bluefin tuna catches 2019	Not applicable. Suriname does not have any fishery or other operations pertaining to BFT-E.
	BFT	1012	Bluefin tuna catching vessels	Not applicable. Suriname does not authorise any vessels to catch BFT-E.
	BFT	1013	Bluefin tuna other vessels	Not applicable. Suriname does not have any fishery or other operations pertaining to BFT-E.
	BFT	1014	Joint Fishing Operations	Not applicable. Suriname did not carry out any Joint Fishing Operations to operate for BFT-E.
	BFT	1015	VMS messages	Not applicable. Suriname does not have any fishery or other operations pertaining to BFT-E.
	BFT	1016	Joint Inspection Scheme plans	Not applicable. Suriname does not have any fishery or other operations pertaining to BFT-E.
	BFT	1017	List of inspection vessels	Not applicable. Suriname does not have any fishery or other operations pertaining to BFT-E.
	BFT	1018	List of inspectors [and agencies]	Not applicable. Suriname does not have any fishery or other operations pertaining to BFT-E.

	BFT	1019	Copies of inspection reports from JIS	Not applicable. Suriname does not have any fishery or other operations pertaining to BFT-E.
	BFT	1020	Bluefin tuna transshipment ports	Not applicable. Suriname has not authorised any of its ports to allow vessels to carry out transshipment of BFT-E.
	BFT	1021	Bluefin tuna landing ports	Not applicable. Suriname has not authorised any of its ports to allow landing of BFT-E.
	BFT	1022	Bluefin tuna weekly catch reports (including traps)	Not applicable. Suriname does not have any fishery or other operations pertaining to BFT-E.
	BFT	1023	Bluefin tuna monthly catch reports	Not applicable. Suriname does not have any fishery or other operations pertaining to BFT-E.
	BFT	1024	Dates when entire quota of bluefin tuna has been utilized	Not applicable. Suriname does not have any fishery or other operations pertaining to BFT-E.
	BFT	1025	Report on steps taken to encourage tag and release of all fish less than 30 kg/115 cm	Not applicable. Suriname does not operate any BFT-W fishery or have any opportunity to take any BFT-W as by-catch.
	BFT	1027	BCD Annual Report	Not applicable. Suriname is not involved in catching or trading BFT.
	BFT	1028	Validation seals and signatures for BCDs	Not applicable. Suriname is not involved in catching or trading BFT.
	BFT	1029	BCD Contact points	Not applicable. Suriname is not involved in catching or trading BFT.
	BFT	1030	BCD legislation	Not applicable. Suriname is not involved in catching or trading BFT.
TROPICAL SPECIES	BFT	1031	BCD tagging summary, sample tag	Not applicable. Suriname is not involved in catching or trading BFT.
	BFT	1032	Vessels not included as BFT fishing vessels but known or presumed to have fished E-BFT	Not applicable. Suriname has no information to report regarding such vessels.
	BFT	1033	Data needed for registration in eBCD system	Not applicable. Suriname is not involved in catching or trading BFT.
	BFT	1034	Report on intra farm transfers and random controls	Not applicable. No such transfers or controls were carried out by Suriname.
	TRO	2001	List of BET/YFT/SKJ vessels and subsequent changes	Not applicable. No vessels flagged to Suriname fished for these species in 2019 or the previous years.
	TRO	2002	List of authorized vessels which fished bigeye and/or yellowfin and/or skipjack tunas in previous year	Not applicable. No vessels flagged to Suriname fished for these species in 2019 or the previous years.
	TRO	2003	Reports on investigation of IUU activity by BET/YFT/SKJ vessels	Not applicable. No vessels flagged to Suriname fished for these species in 2019 or the previous years.
	TRO	2006	Data from ICCAT statistical document programs	No applicable. Suriname does not import or re-export any BET.

	TRO	2007	Validation seals and signatures for SDPs	Not applicable. Suriname does not catch or trade any BET.
	TRO	2009	Quarterly catches of tropical tuna	Not applicable. No vessels flagged to Suriname fished for these species in 2019 or in the previous years.
	TRO	2010	Steps taken to minimise ecological impacts of FADs (include in FAD management plan - see also requirement S:TRO02)	Not applicable. Suriname had no vessels targeting tuna and tuna-like species in 2019 or in the previous years.
	TRO	2011	Tropical Tuna Fishing/Capacity plans	Not applicable. Suriname had no vessels targeting tuna and tuna-like species in 2019 or in the previous years.
	TRO	2012	Statement of intention to increase participation in tropical fisheries	Not applicable. Suriname had no vessels catching tuna and tuna like species in 2019.
	TRO	2013	Monthly catches of tropical tuna (BET; SKJ; YFT)	Not applicable. Suriname had no vessels catching tuna and tuna like species in 2019.
	TRO	2014	Weekly catches of bigeye tuna	Not applicable. Suriname had no vessels catching tuna and tuna like species in 2019.
	TRO	2015	Dates when entire quota of bigeye tuna has been utilized	Not applicable. Suriname had no vessels catching tuna and tuna like species in 2019.
	TRO	2016	List of support vessels and activity in 2019	Not applicable. Suriname had no vessels catching tuna and tuna like species in 2019.
	TRO	2017	Maximum on board by-catch limit for tropical tunas	Not applicable. Suriname had no vessels catching tuna and tuna like species in 2019.
	TRO	2018	Measure taken to ensure compliance with TRO 2016	Not applicable. Suriname had no vessels catching tuna and tuna like species in 2019.
	TRO	2019	Difference between fishing effort 2018 and fishing effort 2020	Not applicable. Suriname had no vessels catching tuna and tuna like species in 2019.
	TRO	2020	Results of trials on electronic monitoring	Not applicable. Suriname had no vessels catching tuna and tuna like species in 2019.
SWORDFISH	SWO	3001	Data from ICCAT statistical document programs	Not applicable. Suriname had no flagged vessels involved in catching or trading SWO.
	SWO	3002	Validation seals and signatures for SDPs	Not applicable. Suriname had no flagged vessels involved in catching or trading SWO.
	SWO	3003	List of vessels targeting MED-SWO	Not applicable. Suriname had no flagged vessels involved in catching or trading SWO.
	SWO	3004	List of sport/recreational vessels authorized to catch Med-SWO	Not applicable. Suriname does not authorise sport/recreational vessels to catch SWO-MED.
	SWO	3005	List of special fishing permits for harpoons or longline for highly migratory pelagic stocks in the Mediterranean for the previous year	Not applicable. No vessels flagged to Suriname fished for these species in 2019 or in the previous years.
	SWO	3006	Report on implementation of Med-SWO closure	Not applicable. No vessels flagged to Suriname fished for these species in 2019 or in the previous years.

	SWO	3007	Development or fishing/management plan for North swordfish	Not applicable. No vessels flagged to Suriname fished for these species in 2019 or in the previous years.
	SWO	3010	List of authorised ports for MED-SWO	Not applicable. No vessels flagged to Suriname fished for these species in 2019 or in the previous years.
	SWO	3011	Quarterly reports of MED-SWO catches	Not applicable. No vessels flagged to Suriname fished for these species in 2019 or in the previous years.
	SWO	3012	Summary of implementation of tagging programme	Not applicable. No vessels flagged to Suriname fished for these species in 2019 or in the previous years.
	SWO	3013	List of inspection vessels	Not applicable. No vessels flagged to Suriname fished for these species in 2019 or in the previous years.
	SWO	3014	List of inspectors [and agencies]	Not applicable. No vessels flagged to Suriname fished for these species in 2019 or in the previous years.
	SWO	3015	Specific authorisation for vessels 20m+ for N. SWO	Not applicable. No vessels flagged to Suriname fished for these species in 2019 or in the previous years.
	SWO	3016	Specific authorisation for vessels 20m+ for S. SWO	Not applicable. No vessels flagged to Suriname fished for these species in 2019 or in the previous years.
	SWO	3017	Maximum onboard by-catch limit of N. SWO	Not applicable. No vessels flagged to Suriname fished for these species in 2019 or in the previous years.
	SWO	3018	Maximum onboard by-catch limit of S. SWO	Not applicable. No vessels flagged to Suriname fished for these species in 2019 or in the previous years.
	SWO	3019	Copies of inspection reports from JIS	Not applicable. No vessels flagged to Suriname fished for these species in 2019 or in the previous years.
	SWO	3020	Fishing plan for Mediterranean swordfish	Not applicable. No vessels flagged to Suriname fished for these species in 2019 or in the previous years.
ALBACORE				
	ALB	4003	List of Vessels authorised to fish for Mediterranean albacore	Not applicable. Suriname had no flagged vessels authorized to catch Mediterranean Albacore in 2019.
	ALB	4004	Specific authorisation for vessels 20m+ for North Atlantic albacore	Not applicable. Suriname had no flagged vessels authorized to catch North Atlantic Albacore in 2019.
	ALB	4005	Specific authorisation for vessels 20m+ for South Atlantic albacore	Not applicable. Suriname had no flagged vessels authorized to catch South Atlantic Albacore in 2019.
	ALB	4006	Maximum onboard by-catch limit of N. ALB	Not applicable. Suriname had no flagged vessels authorized to catch North Atlantic Albacore in 2019.

	ALB	4007	Maximum onboard by-catch limit of S. ALB	Not applicable. Suriname had no flagged vessels authorized to catch South Atlantic Albacore in 2019.
BILLFISH	BIL	5001	Report on the implementation of Rec. 1804/19-05 and 16-11	Send on 2020/August/13.
	BIL	5004	Claim to exemption to release live BUM/WHM/SPF and measures taken to limit application of this exemption to such fisheries	Not applicable. Suriname had no vessels catching tuna and tuna like species in 2019.
	BIL	5005	Results of trials on electronic monitoring for BIL	Not applicable. Suriname had no vessels catching tuna and tuna like species in 2019.
SHARKS				
	SHK	7005	Details of implementation of and compliance with shark conservation and management measures	Send on 2020/August/13.
OTHER SPECIES BY-CATCH	BYC	8001	Report on implementation of Rec. 10-09, Paras 1, 2 and 7, as amended by Rec. 13-11, and relevant actions taken to implement the FAO guidelines	Not applicable. Suriname does not operate any fishery for tuna or tuna-like species in the ICCAT Convention area.
	BYC	8002	Report on implementation of seabird mitigation measures and NPOA for seabirds	Not applicable. Suriname does not have an NPOA for seabirds and has not longline fishery in the area to which the requirement pertains.
	BYC	8003	Report on steps taken to mitigate by-catch & reduce discards and any relevant research in this field	Not applicable. Suriname does not operate any fishery for tuna or tuna-like species in the ICCAT Convention area and hence can take no by-catch.
MISCELLANEOUS	SDP	9001	Description of pilot electronic statistical document systems	Not applicable. No pilot electronic statistical document system has been implemented by Suriname.
	MISC	9002	Information and clarification regarding objections to ICCAT Recs	Not applicable. Suriname had not lodged an objection to any of the previous year's Recommendations.

Section 4: Implementation of other ICCAT Conservation and Management Measures

The Fisheries Department of the Ministry of Agriculture, Animal Husbandry and Fisheries is the main government agency responsible for developing and implementing fisheries policies. In addition:

- The Maritime Authority of Suriname, is responsible for registration of fishing vessels and supervising these vessels;
- The Fish Inspection Institute (VKI), established in 2007, is the competent authority responsible for: quality inspections of fishery products; hygiene inspections of the food chain from fishing vessels and landing sites, to processing facilities and transport; and registration of landing sites and commercial aquaculture. They are also responsible for issuing health certificates. This organisation is run under the auspices of the Ministry, but is not part of the Fisheries Department;
- The Suriname Coast Guard, is responsible for at-sea inspections of fishing vessels in Surinamese waters.

General policy for fisheries is set out in the Fisheries Management Plan for Suriname. The main objective is to preserve the biological diversity of marine resources and their sustainable exploitation. According to the Plan, sustainable exploitation requires control of fishing fleet capacity, reduction of unwanted bycatch and bycatch of protected species, greater use of new fishing methods, improved control and monitoring, better quality control for exports of fish and fish products, better data, and greater resilience of stakeholders. The Plan includes a number of specific measures related to fisheries management such as registration, licensing and monitoring of fishing vessels, landing obligations and protected areas.

All the foreign fishing vessels that are landing their fish in Suriname have to land their fish at the designated port.

The Suriname Coast Guard is responsible for monitoring all of the fishing activities within the Territorial waters and the Suriname's Exclusive Economic Zone. The Customs Authority is also based permanently at the designated port.

All the foreign vessels are required to inform the designated port and the Maritime Authorities Suriname (MAS) at least 3 days before entering the port, along with information on the total catch (species and weight).

All fishing vessels are required to have a Vessel Monitoring System which automatically provides data for each vessel on its position, speed and direction and all catches must be delivered to designated landing sites. After each landing by a commercial vessel, data on the catch is sent to the Fisheries Department.

All fish and fish products which are exported to the European Union need to have an illegal, unreported and unregulated (IUU) fishing catch certificate. The Fisheries department of the ministry of Agriculture, Animal Husbandry and Fisheries is responsible for the validation of illegal, unreported and unregulated (IUU) fishing catch certificate.

Our fishing licensing scheme also obliges fishing vessels owners/operators, in compliance with shark conservation and management measures, to land their sharks with the fins attached to the bodies or fins should not total more than 5% of the weight of the sharks onboard.

The ministry of Agriculture, Animal Husbandry and Fisheries started in 2016 with the drafting of an updated National fishing legislation to comply with relevant ICCAT conservation and management measures.

Section 5: Difficulties encountered in implementation of and compliance with ICCAT conservation and management measures

Because of several factors such as, limited financial and human capacity, an outdated fisheries legislation we are not in a position to ensure full compliance with all the conservation and management measures adopted by the ICCAT Commission.

Suriname acts as a port state and, in addition to its normal reporting obligations, we must also comply with port state obligations. Under these port state obligations, Suriname is obliged to inspect 5% of the total number of landings of foreign fishing vessels offloading their catch in Suriname. However, it has been found that Surinamese inspectors are currently not well trained to inspect foreign tuna vessels. Therefore, in 2012 Suriname asked ICCAT to assist Suriname in training these inspectors in order to comply with the obligations towards ICCAT (Recommendation by ICCAT for an ICCAT Scheme for Minimum Standards for Inspection in Port (12-07)).

A thorough control of the landings of internationally operating vessels in Suriname is important to ensure that no Illegal, Unreported and Unregulated fish are being landed in Suriname. In this context, Suriname is in favor of joining the Agreement on Port State Measures (PSMA) in the fight against Illegal, Unreported and Unregulated (IUU) fishing, but must first make all preparations necessary to comply with the conditions set out in the agreement. Therefore, the Food and Agriculture Organization of the United Nations (FAO) has been requested to provide support. This should result in the establishment of a National Plan of Action (NPOA) for Suriname.